

Violino II

Ouvertura

Adagio maestoso

Allegro vivace

129

ff

133

ff

137

141

145

150

156

ff

163

ff

170

tr

174

tr

p

179

183

187

192

197

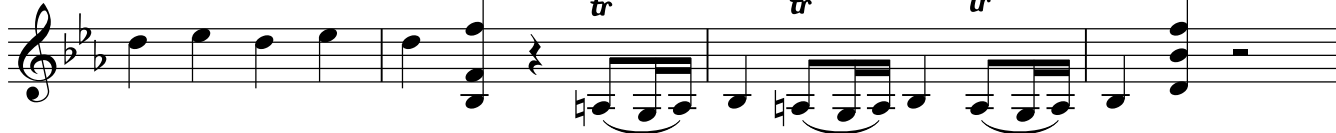

201

p

205

209

213

217

221

225

229

233

8

245

p **4**

253

ff

257

261

265

269

274

sf

280

sf

286

pp

292

1. Introduzione

Adagio

71 **Allegro agitato**

110

114

118

122

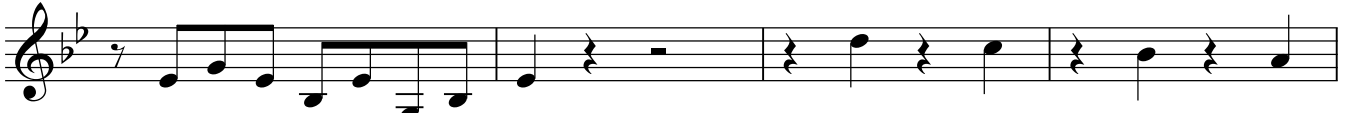

126

129

cresc.

132

ff

136

139

141

Violino II

Scena II
2. Coro

Andante

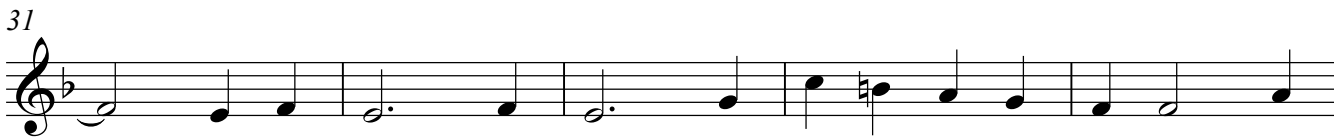
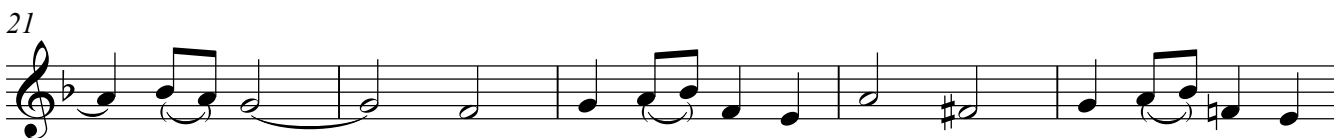
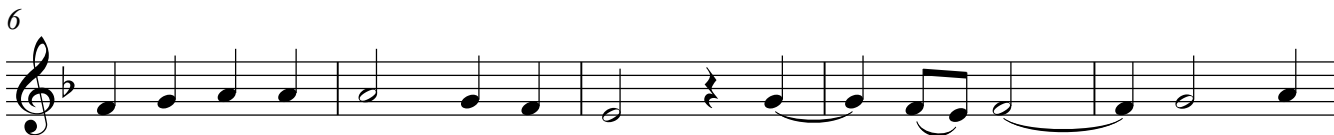
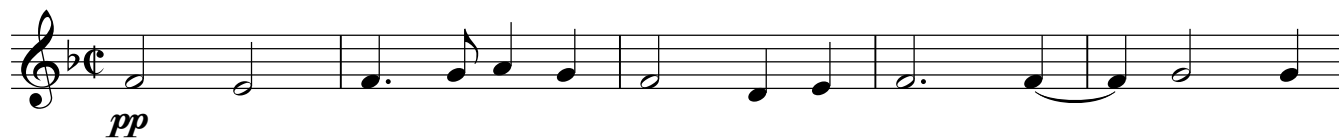

46

cresc.

52

57

62

f

66

69

72

sf *sf*

75

sf

80

sf

84

sf

89

94

99

103

decrescendo sino al fine

109

115

121

126

131

morendo

136

Violino II

3. Aria con Coro

Allegro maestoso

29

tr

32

mf *p*

36

sf *sf*

40

fp *fp* *fp* *fp*

44

tr

47

pp

51

55

59

f

63

107

110

114

117

120

123

127

131

135

139

143

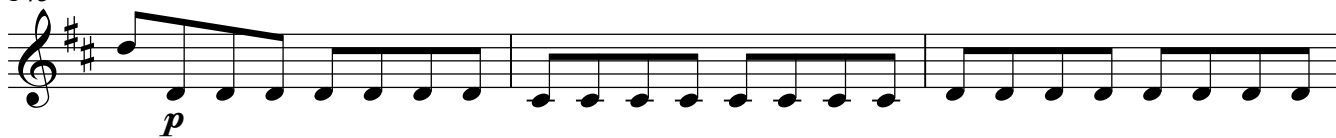

146

150

153

156

159

163

167

171

173

Scena IV

4. Recitativo

Largo

1 *p* 3 3 3 3 3 3

2 3 3 3 3 3 3

3 3 3 3 3 3

4 3 3 3 3 3 *sf*

5 3 3 *sf* *f*

7 *p*

11 3 3 3 3 3 3

12 *f* 2 *f* 3 **Allegro**

Larghetto

4

9

13

17

21

25

29

32

36

40

p

f

p

f

p

44

47

51

55

59

63

67

71 **Allegro con spirito**

74

78

82

85 *ff* *p*

88

91 *pp*

94 *cresc.*

97 *f*

101 *p*

104 *pp*

107 *ff*

110 *fp*

113

117 *ff* *fp*

120

123

126

129

132

135

Scena V

5. Recitativo

Allegro non tanto

4 *fp* *fp* *fp*

8

12

18 *fp* *fp* *fp*

21 *fp*

25 3 *f*

31 3 2

38 *f*

44 *p* *f* *f*

49

54

60

65

Larghetto

pp

7

12

f fp p

17 2

23

27

32

37

40

43

f

89

p

93

97

101

f

104

sfz *sfz*

106

fp *fp* *fp* *fp* *fp* *fp*

109

fp *fp* *p*

113

118

123

f

128

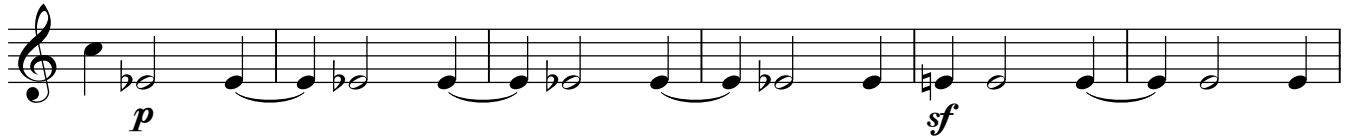

134

140

145

149

153

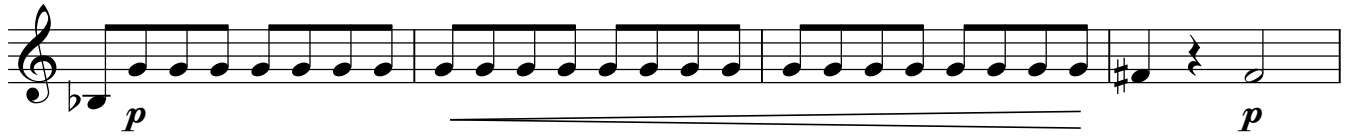

157

163

167

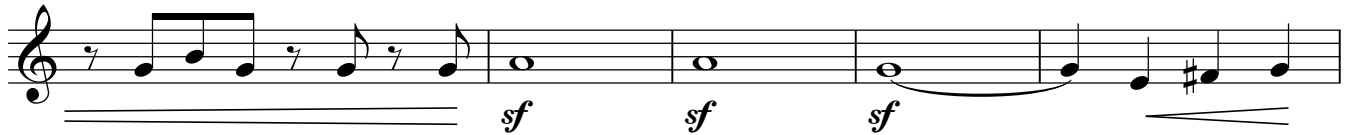

172

177

181

185

189

193

197

201

205

209

213

217

221

Violino II

Scena VI
6. Recitativo

Allegro

1 *p*

5

8 *cresc.*

12 *ff* 3 3 3

15 3 3 3 3

19 3 3 3 3

23 *p*

29 *fp*

33 *f* *p*

39 **5**

f

47

52 **Allegro**

fp *fp* *fp*

56

fp *fp* *fp*

61

fp *fp* *f*

65

p *p*

Violino II

6a. Aria con coro

Allegro

ff

4

sf sf

8

11

p sf

16

21

26

30

cresc. f

34

37

41

79

82

85

89

93

97

99

101

104

107

110

pp *sf* *sf*

114

118

poco *poco*

122

126

131

sf

136

140

sf

144

sf

149

sf

colla parte

155

p

Violino II

Scena VII
7. Recitativo

Moderato

Larghetto

pp

3

5

7

10

2

Allegro assai

14

p

16

cresc.

18

f

Violino II

21

p *cresc.*

23

f

25

Largo

f *p*

29

f

Larghetto

27 Allegro

40

44

48

52

56

62

Larghetto

68

74

Allegro non tanto

78

Più mosso

82 **Allegro agitato**

109 **Meno allegro**

113 **Più mosso**

117 **Allegro agitato**

117 *f* *p*

122

127 *f* *p* *f*

131 *p* *f* *p*

136 *f* *p* *f*

140 *p* *f* *p*

144 *p* *fp*

148 *fp* *fp* *fp*

152

156 *f* *ff*

160 *ff*

164

Scena VIII

8. Recitativo

8 5

14

f 2

19

Presto

f

23

2

28

2

33

p *f*

Andante poco adagio

1

5

9

14

19

23

27

31

35

39

Violino II

Scena IX
9. Recitativo

Allegro non troppo

mf

4

7

10

f *p*

15

mf

19

22

f *p* 2

28

34

f

Larghetto

4

8

11

14

18

22

25

29

33

37

p

f

p

f

42

46

50

54 **Allegro**

57

61

64

68

71

74 **Meno allegro**

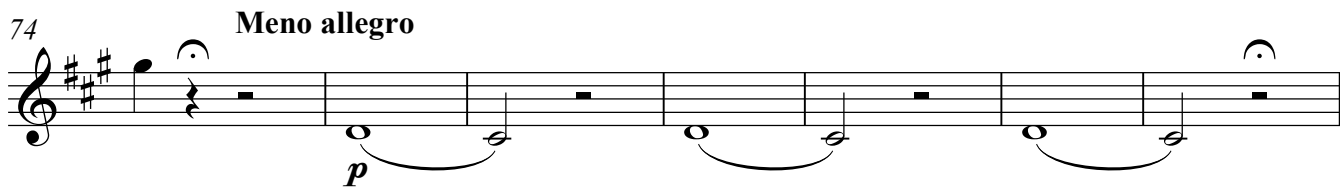

81 **Tempo primo**

85

88

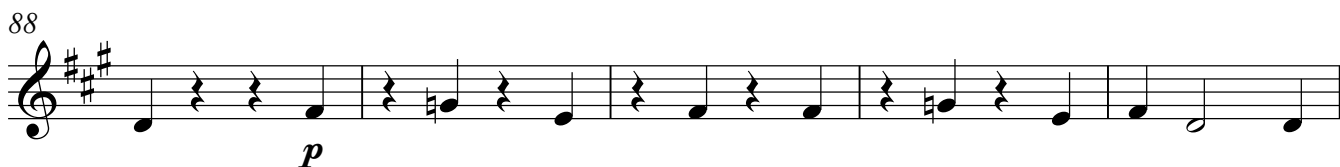

93

96

99 **Meno allegro**

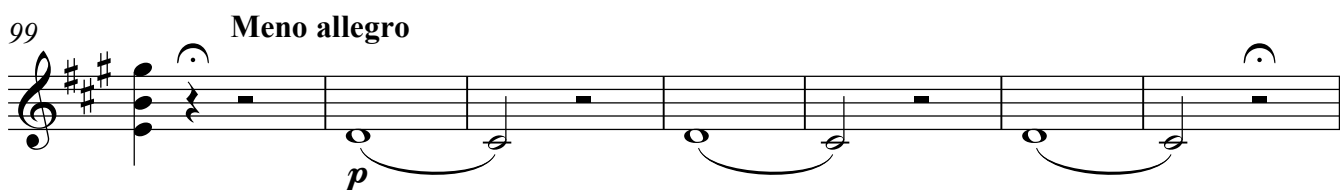

106 **Tempo primo**

110

113

116

119

122

125

128

131

133

137

Scena X 10. Finale

Allegro

p

3

cresc.

5

a poco

7

mf

9

ff

11

13

15

18

20

22

24

26

28

30

p

33

37

41

cresc.

43

f

45

47

49

51

53

55

57

59

61

64

69

73

78

83

88

92

99 Allegretto

10

pizz.

113

118

123

arco

128

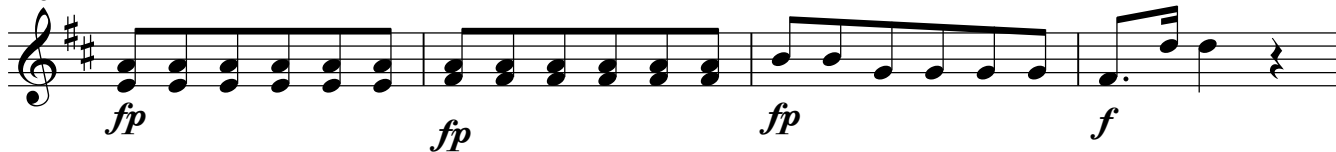

132

138

142

146

150 *pizz.*
ppp

155

160

165

170 *arco*
fp *fp* *fp*

174

174 *fp* *sf* *fp*

178

178 *fp* *f*

182

182 *p*

188

188 *ff*

192

192

197

197

202 pizz.

207

212

Allegro

218 arco

221

224

228

232

236

240

244

248

f

252

p

257

f

261

f

265

cresc. *f* *ff*

269

p

272

p

275

p

278

p

281

p

285

p

290

f *p*

294

cresc.

297

ff

300

302 **Adagio**

ff

304

307 **Allegro**

ff

311

315

sf

318

322

20

ff

345

349

353

357

360

363

366

369

372

376

380