

Violino I

Ouvertura

Adagio maestoso

Allegro vivace

Violino I

37 

41 

45 

49 

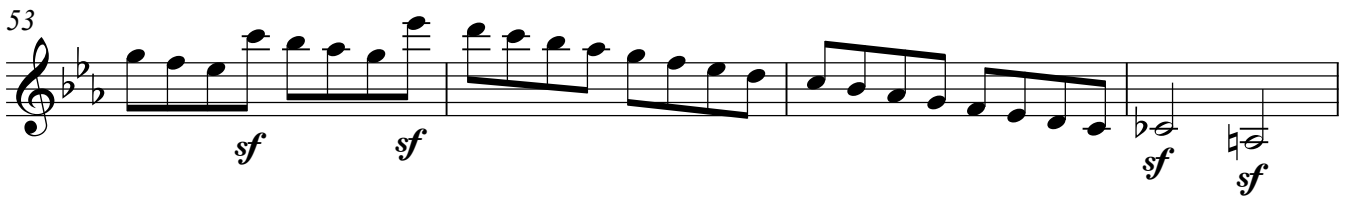
53 

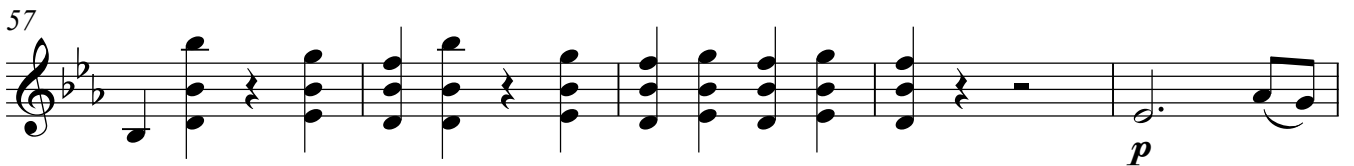
57 

62 

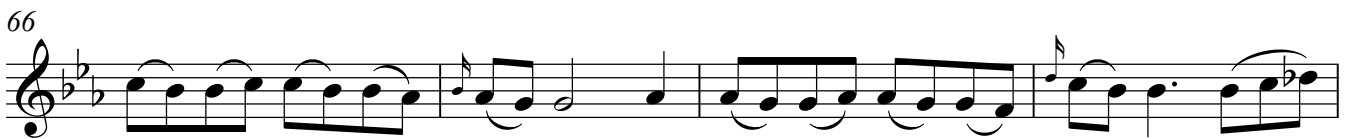
66 

70 

74 *ff*

79

84

88

92

96 *sf sf sf sf*

100 **2**

106

110 **8**

167

ff *tr* *tr* *tr* *tr* *tr*

172

tr *tr* *tr* *tr*

176

p

180

184

188

192

196

ff *tr* *tr* *tr*

201

205

209

213

217

221

226

230

234

245

p

4

253

ff

257

261

265

269

273

sf

279

sf

285

pp

291

Violino I

Scena I
1. Introduzione

Adagio

ff *p*

4

6

10 *sf* *sf*

15 *sf*

19

23

27

31 *p*

35

38

41

44

47

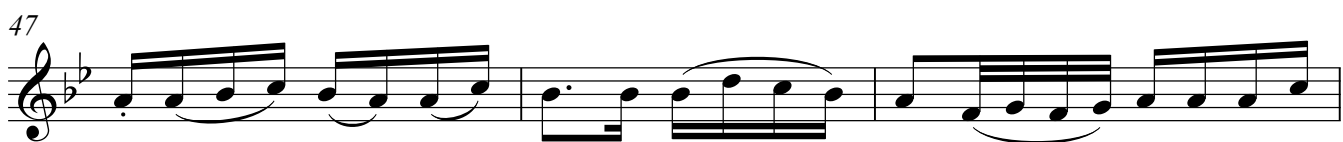

50

53

57

61

64

67

f *p*

10 **Allegro agitato** Violino I

71 *f*

74 (*f*)

77 (*p*) (*f*)

81 *p*

85 *f* *p*

89 *f*

93 *p*

97 2 *f*

102 (*p*)

106

110

114

118

122

126

129

cresc.

132

ff

136

139

141

Violino I

1a. Recitativo

p *sf*

5 **Allegro**

9 *f* *p*

14 **2** *f* *p*

19 **Adagio** **Allegro** *f*

24

28 **Andante** *p* *f*

Andante

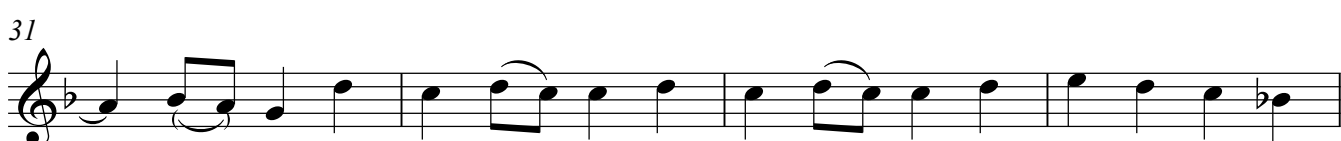

49

54

58

62

66

70

74

78

82

86

90

94

98

102

106

*decrescendo sino al fine*

111

116

121

126

131

*morendo*

136

Allegro maestoso

28 *f* *tr*

31 *mf* *p*

35 *sf* *sf*

39 *fp* *fp*

42 *fp* *fp*

45 *tr*

48 *pp*

52

56

59 *f*

63 *f*

65 
p colla parte

68 
a tempo

72 
f

75 

77 
p colla parte

81 
a tempo

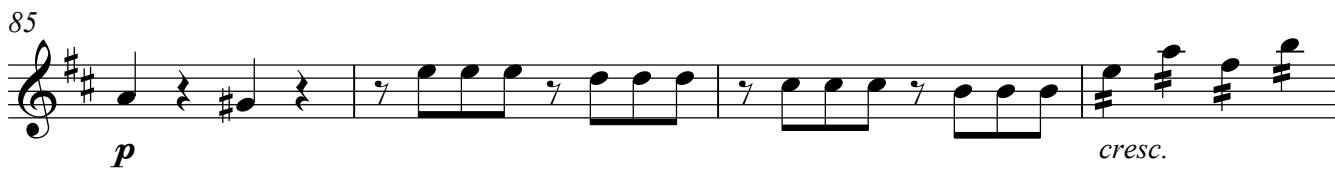
85 
p *cresc.*

89 
f

93 

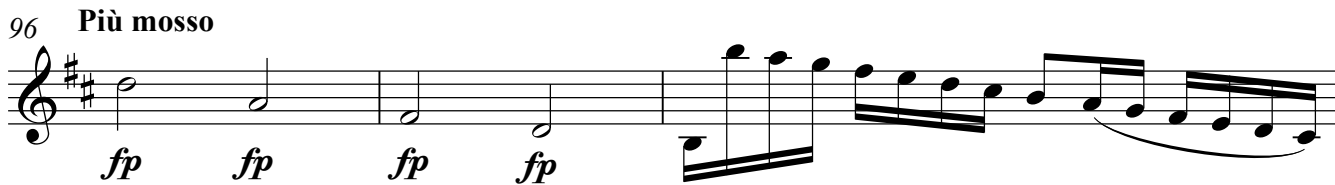
96 **Più mosso** 
fp fp fp fp

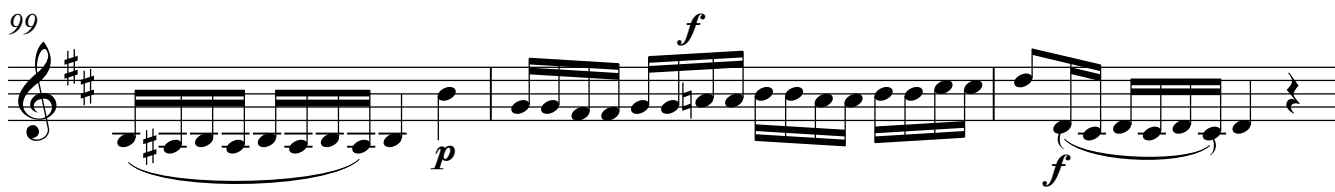
99 
p *f*

102

f *p*

106

109

113

f

116

119

122

colla parte

126

f a tempo *ff*

130

133

136

p *f* *p*

139

f *p* *f*

143

p

146

149

f

153

p

156

159

f

163

p *cresc.*

167

ff

171

173

||

Violino I

Scena IV

4. Recitativo

Largo

1 *p* 3 3 3 3 3 3 3

2 3 3 3 3 3 3 3

3 3 3 3 3 3 3 3

4 3 3 3 3 3 3 3 *sf*

5 3 3 3 3 3 3 3 *sf* *f*

7 *p*

11 3 3 3 3 3 3 3 *p*

12 *f* 2 *f* 3 **Allegro**

17

20

23

26

4a. Aria

Larghetto

4

p

9

tr *tr* *tr* *tr*

11

14

f *p*

19

f *p*

24

28

32

f *p*

36

40

Violino I

85 *ff* *p*

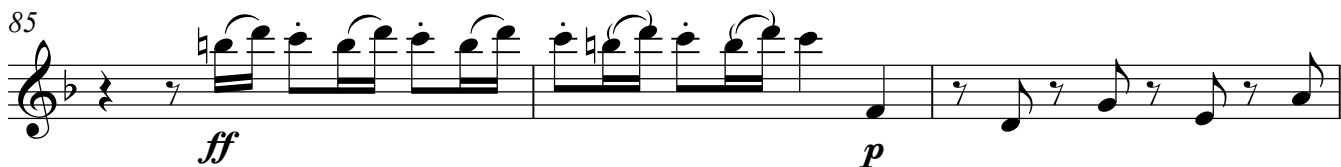

88

91 *pp*

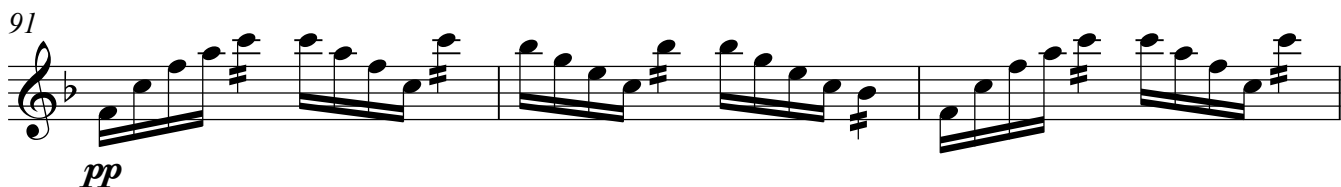

94 *cresc.*

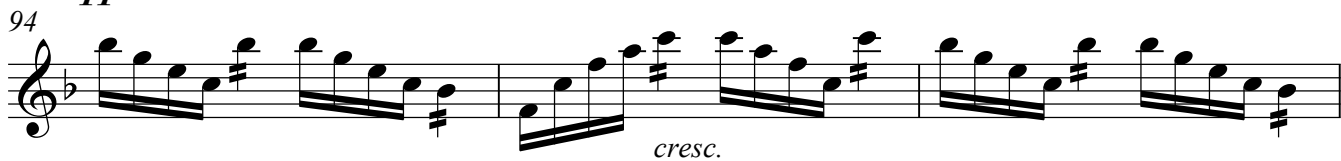

97 *f*

100 *p*

104 *pp*

107 *ff*

110 *fp*

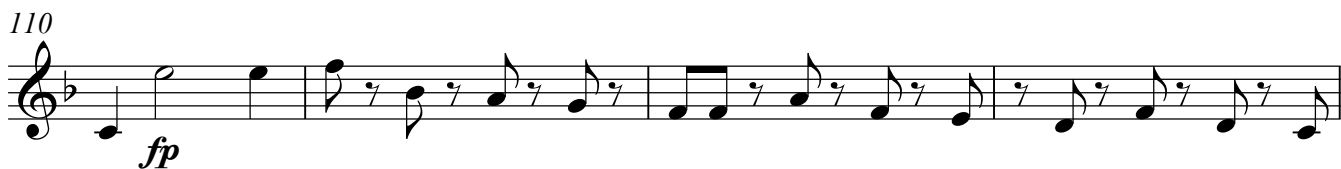

114

117 *ff* *fp*

120

124

127

130

132

135

Violino I

Scena V
5. Recitativo

Allegro non tanto

fp *fp* *fp*

4 *fp*

7

10

13

18 *fp* *fp* *fp*

21 *fp*

24 3 *f*

31 3 2

39 *f*

44

49

54

60

65

5a. Terzetto

Larghetto

pp

7

12 *f* *fp* *p*

17 2

23

27

32

37

40

43 *f*

Detailed description of the musical score: The score is for the first violin part of a Terzetto. It begins with a *pp* (pianissimo) dynamic. The first staff (measures 1-6) features a melodic line with slurs and accents. The second staff (measures 7-11) continues the melody with a slur and a fermata. The third staff (measures 12-16) shows dynamic changes from *f* to *fp* to *p*. The fourth staff (measures 17-22) includes a double bar line with a '2' above it, indicating a second ending. The fifth staff (measures 23-26) consists of eighth-note chords. The sixth staff (measures 27-31) features a sequence of eighth-note chords. The seventh staff (measures 32-36) continues with eighth-note chords. The eighth staff (measures 37-39) has a more complex rhythmic pattern with sixteenth notes. The ninth staff (measures 40-42) continues with eighth-note chords. The tenth staff (measures 43-46) ends with a *f* (forte) dynamic and a slur.

47 *p*

50 *p*

54 *sf sf f*

58 *p cresc. f*

63 *p*

66 *p*

70 *2 p*

76 *sf*

80 **Allegro con spirito**
 f

82 *p*

85 *p*

Violino I

90

p

95

100

f

104

sfz

106

fp

109

fp

113

p

118

124

f

129

p

133

sf

137

f

141

p

145

f

149

f *f*

153

p *p*

157

p

161

sf

166

sf *sf*

170

sf *fp* *f* *ff*

175

p

180

p

Violino I

185

189

193

197

201

205

209

213

217

221

Scena VI

6. Recitativo

Allegro

p

5

8

cresc.

11

ff 3 3 3 3 3 3 3 3

14

17

21

25

p *fp*

30

34

f *p*

39 **5**

f

47

52 **Allegro**

fp *fp* *fp*

56

fp *fp* *fp*

60

fp *fp* *fp*

64

f *p* *p*

Allegro

ff

4

sf sf

8

sf

11

p sf

16

p

21

p

26

p

30

cresc. f sf

35

sf sf

39 *sf*

77

81

85

89

93

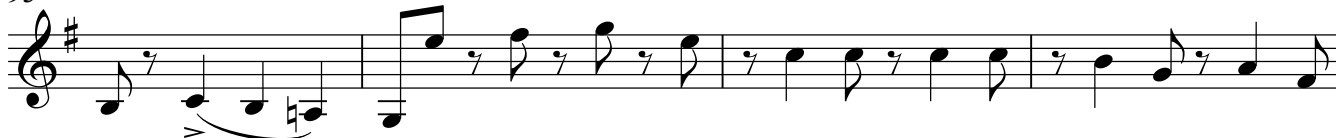

97

99

101

104

107

110

pp sf sf

114

118

118

poco *poco*

122

126

131

131

sf

136

136

sf

141

145

145

sf

149

149

colla parte

155

155

p

Scena VII

7. Recitativo

Moderato

Adagio

Adagio

Violino I

7a. Recitativo

Larghetto

pp

3

5

7

10

2

Allegro assai

14

p

16

cresc.

18

f

21

p *cresc.*

23

f

25

Largo

f *p*

29

f

7b. Aria

Larghetto

27 Allegro

40

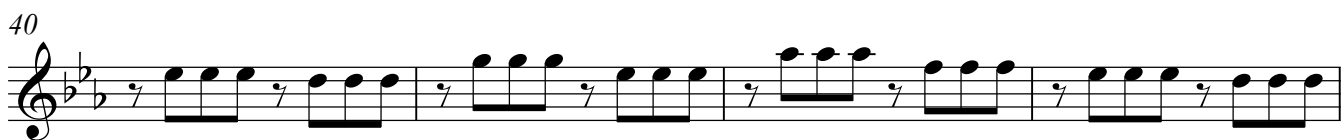

44

48

52

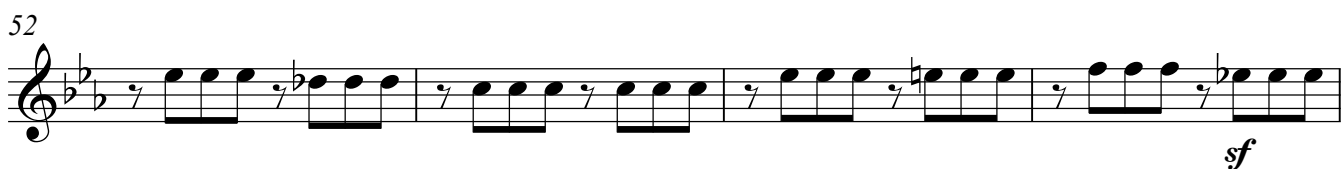

sf

56

sf *fp*

62 **Larghetto**

p

68

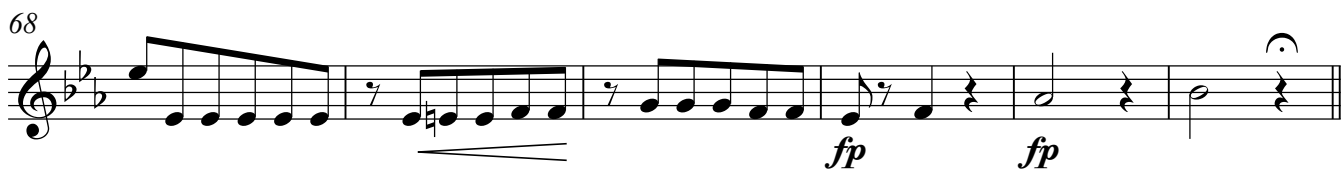

fp *fp*

74 **Allegro non tanto**

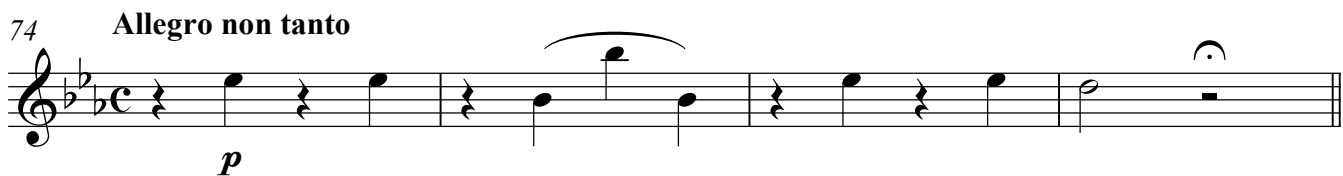

p

78 **Più mosso**

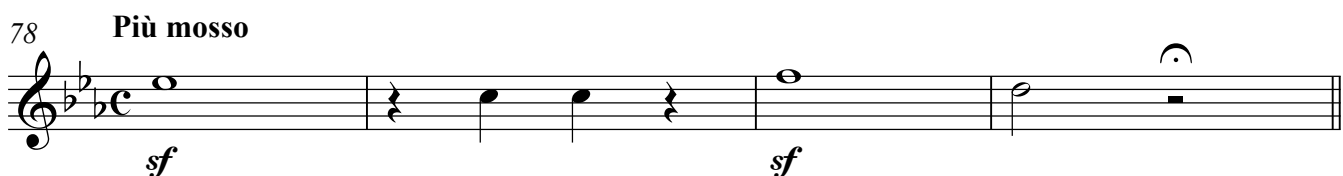

sf *sf*

127

f *p* *f*

131

p *f* *p*

135

f *p*

139

f *p* *f* *p*

143

p

147

fp *fp* *fp* *fp*

152

fp *fp*

155

f *ff*

159

fp *fp* *fp* *fp*

163

fp *fp* *fp* *fp*

Violin I

Scena VIII
8. Recitativo

8 5

14

f 2

19

Presto

f

23

2

28

2

34

p *f*

Andante poco adagio

1 *p*

5 *sf* *p*

9

14

18 *sf* *f*

22 *p*

26

30

34

Scena IX

9. Recitativo

Allegro non troppo

mf

4 *tr* *tr*

7

10 *f* *p*

14 *mf*

19 *sf* *tr* *tr*

22 *f* *p* 2

28

34 *f*

9a. Aria

Larghetto

p

4

8

11

15

f *p* *p*

19

22

25

29

32

35

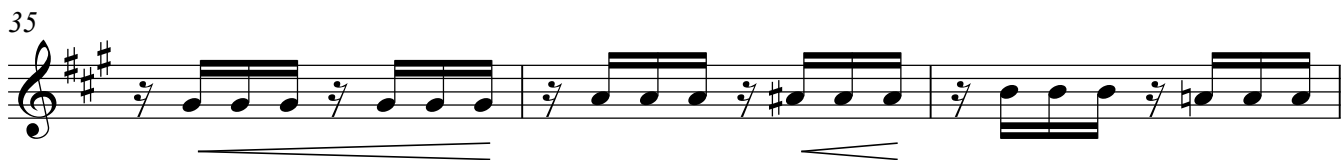

38

41

45

48

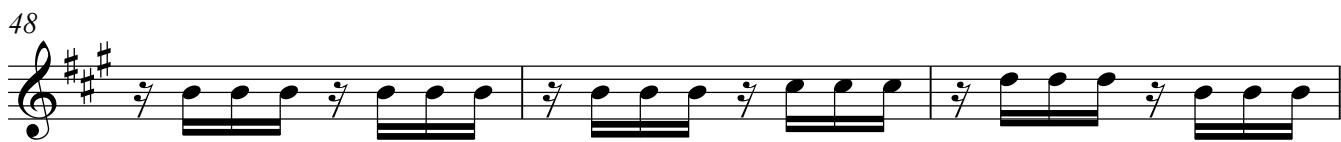

51

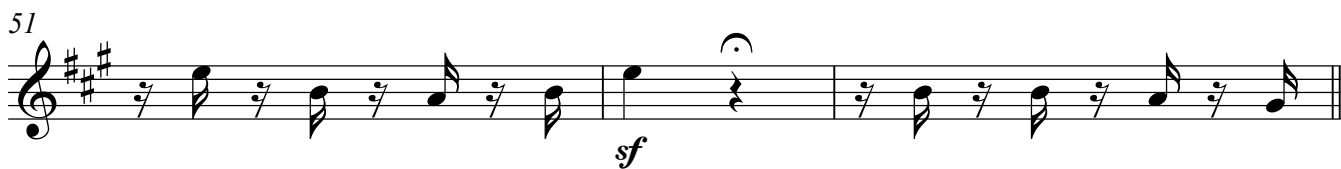

54 **Allegro**

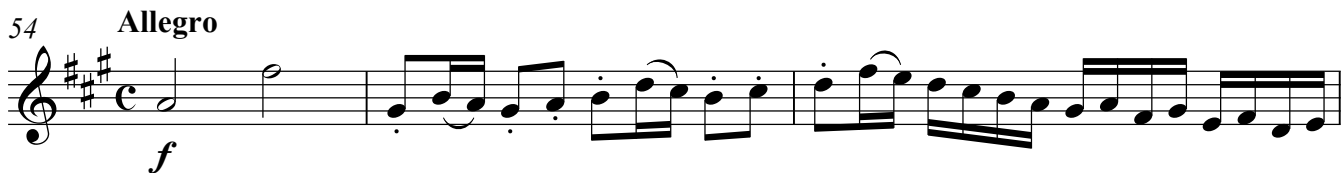

57

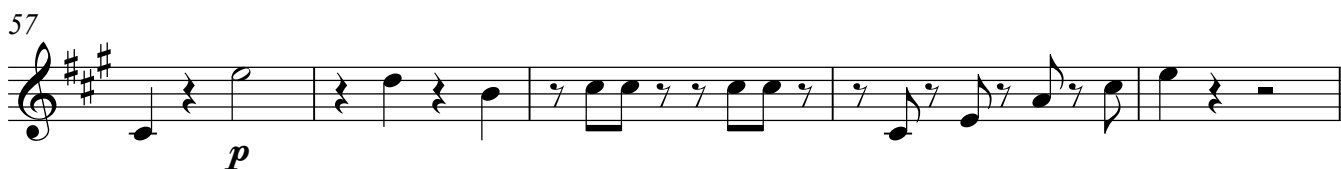

62

sf *f*

67

p

71

f

74 **Meno allegro**

p

81 **Tempo primo**

p

85

f

88

p

92

p

95

f

99 **Meno allegro**

p

106 **Tempo primo**

110

114

117

121

124

127

130

133

137

Violino I

Scena X
10. Finale

Allegro

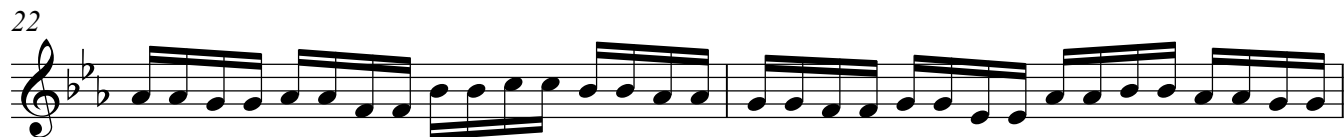
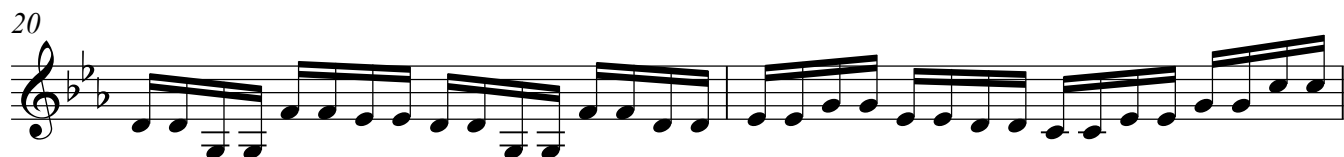
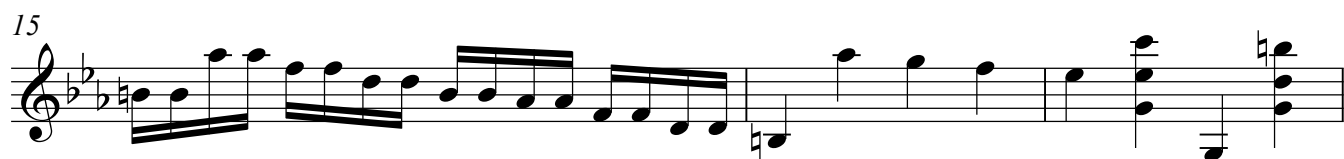
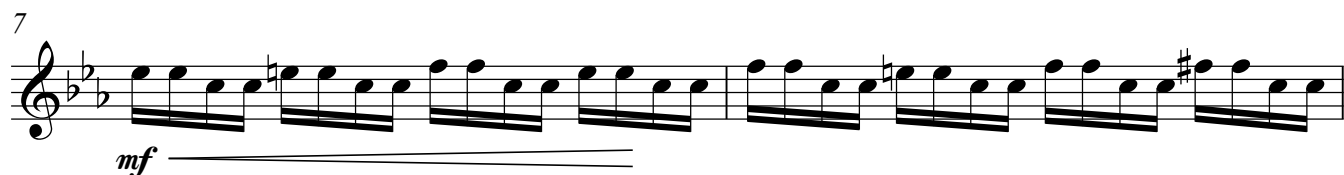
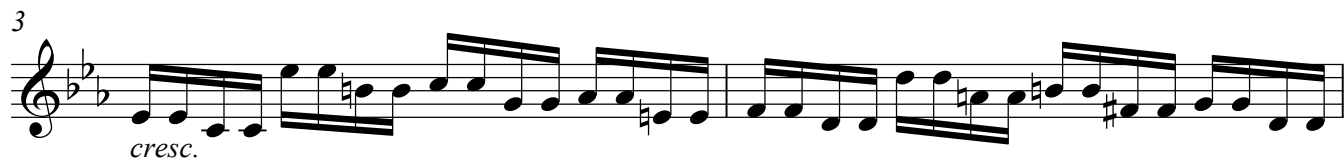

24

26

28

30

p

33

37

41

cresc.

43

f

45

47

49

51

53

55

57

59

61

p

64

69

73

78

83

88 *cresc.* *ff*

92 **4**

99 **Allegretto** **10** *pizz.* *pp*

112

117

122

127 *arco* *fp* *fp* *fp* *fp* *f*

132

138 *p*

143 *mf*

148

153 pizz.
pp

158

163

168 arco
fp *fp*

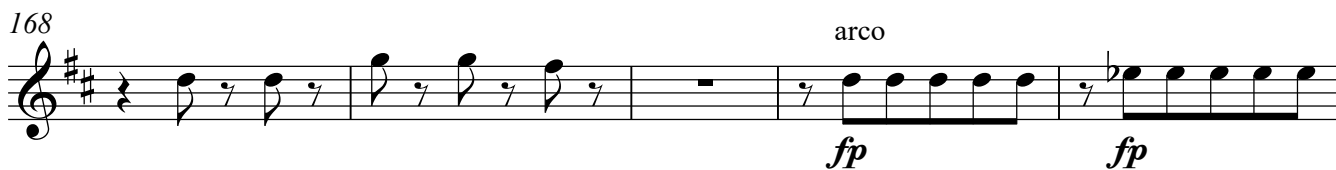

173
fp *fp* *sf*

177
fp *fp* *f*

181
p

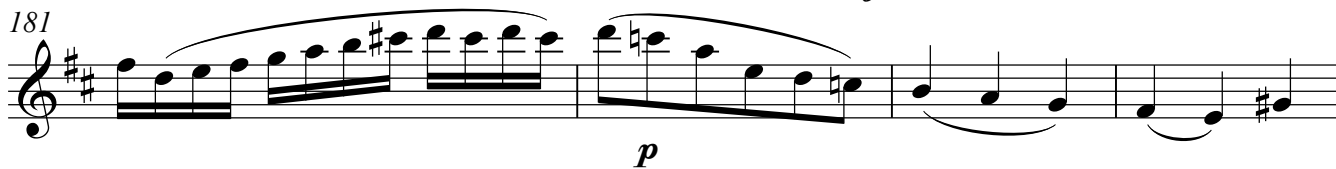

185

189
ff

192

195
3

249

f *p*

253

257

260

263

cresc.

267

f *ff* *p*

271

275

279

282

285

290

294

297

300

302 Adagio

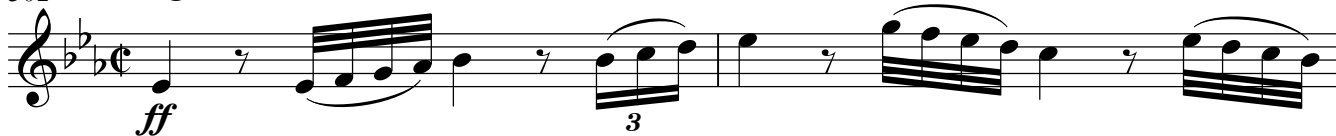

304

307 Allegro

311

315

319

324 **20**
ff

348

353

357 *sf*

361 *sf*

365 *fp fp fp fp fp fp*

368 *fp fp fp fp fp fp*

371 *fp fp fp fp fp fp*

374 *ff*

379