

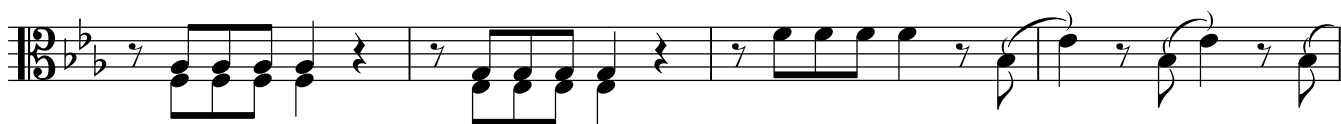

33

37

41

45

49

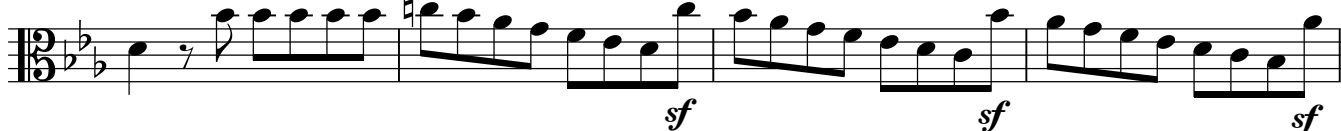

53

57

62

66

70

75

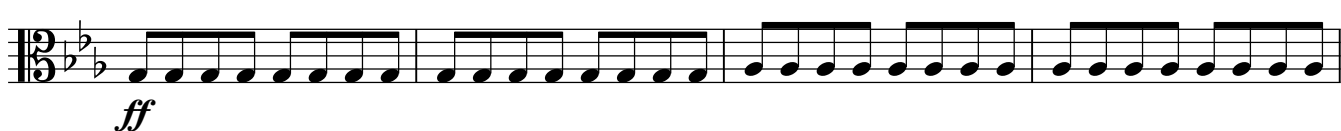

79

83

87

90

93

97

101

105

109

121

129

133

137

141

146

152

158

165

171

175

179

183

187

193

199

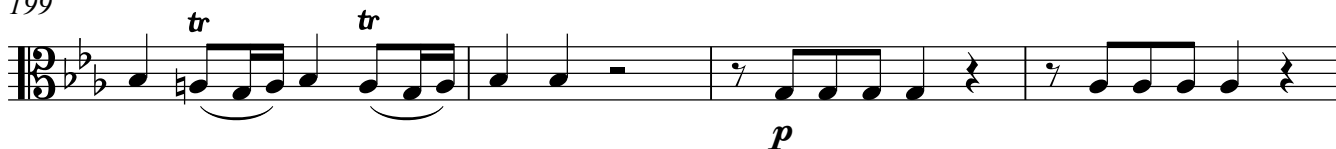

203

207

210

213

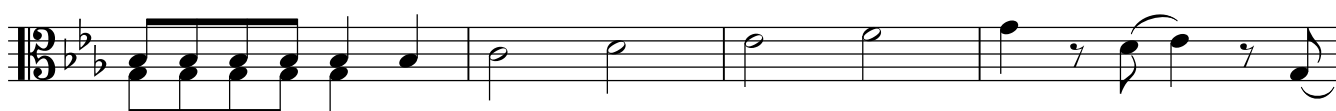

217

221

225

229

233

245

253

257

261

265

269

274

280

286

292

## 1. Introduzione

Adagio

5 *ff* *p*

10 *sf* *sf*

15 *sf*

20

25

29

33 *p*

36

42

47

Viola

51

55

59

65

71

**Allegro agitato**

74

78

82

86

91

95

99

105

110

115

120

124

129

133

136

139

141

Viola

# 1a. Recitativo

*p* *sf*  
5 **Allegro**

9  
*f* *p*

14 **2**  
*f* *p*

19 **Adagio** **Allegro**  
*f*

24

28 **Andante**  
*p* *f*

92

97

102

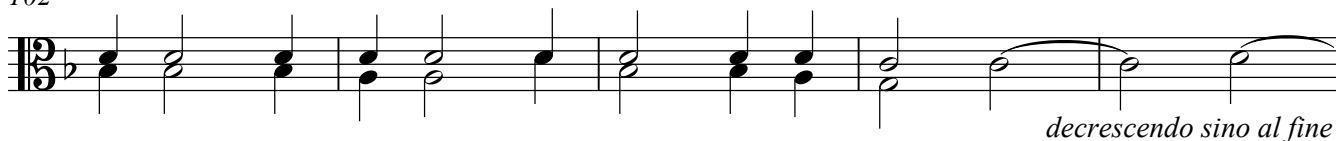

107

113

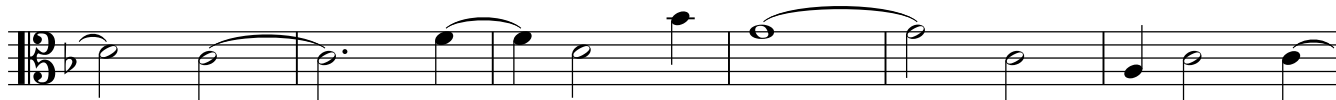

119

125

131

136

Viola

Scena III  
3. Recitativo

1  
*p*

4

7

11

16

21

26

31  
*f*

## Allegro maestoso

*tr*  
*ff* *tr*

4 *tr*  
3

7 *tr* *tr* *tr*

10 *tr* *tr*

13 *p*

19

24

27 *f*

32 *mf* *p*

36 *sf* *sf*

85

88

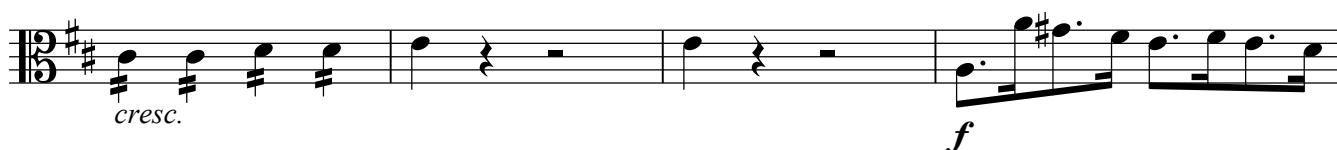

92

96 Più mosso

100

104

109

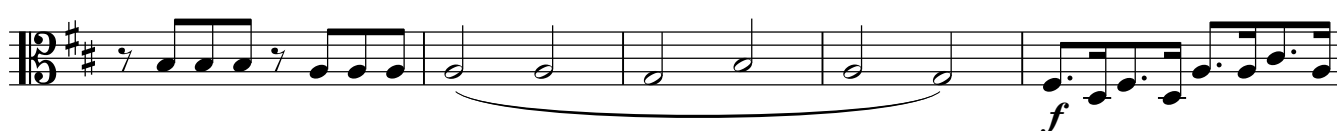

114

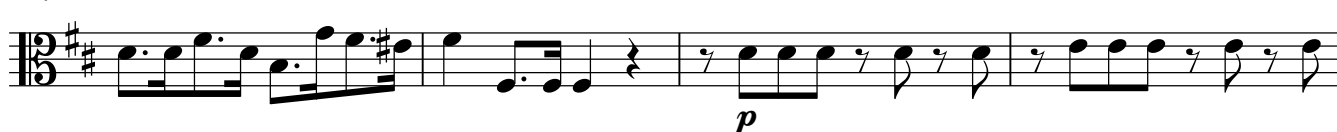

118

122

126

131

135

139

143

147

151

155

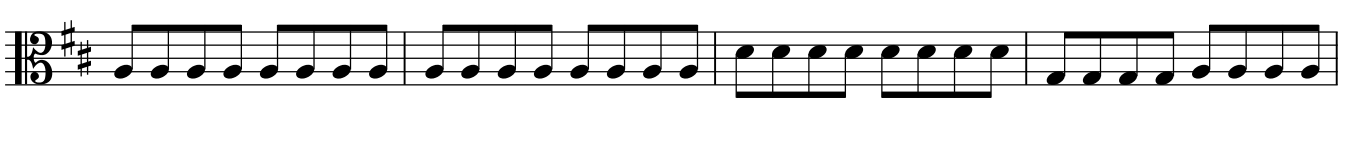

159

162

167

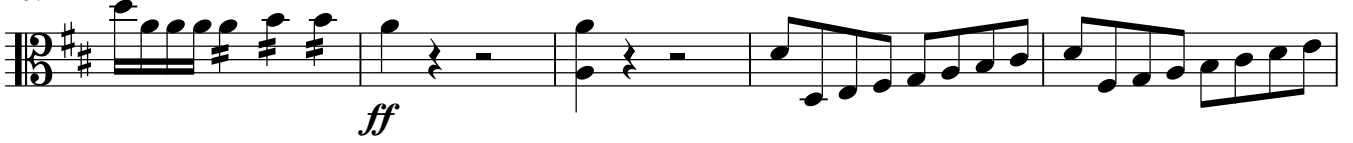

172

# Scena IV

## 4. Recitativo

Largo

1 *p*

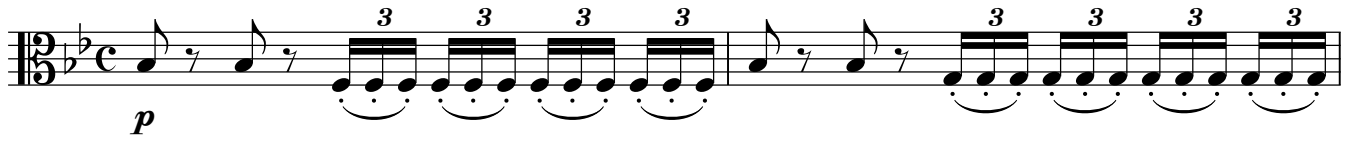

3 *sf*

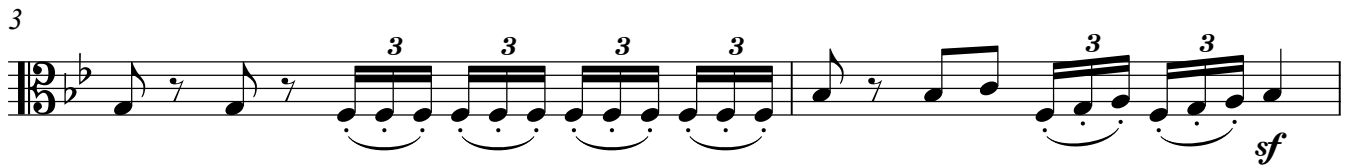

5 *sf* *f* *p*

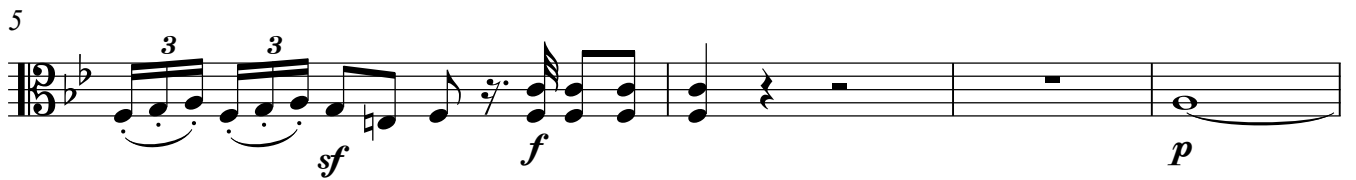

9

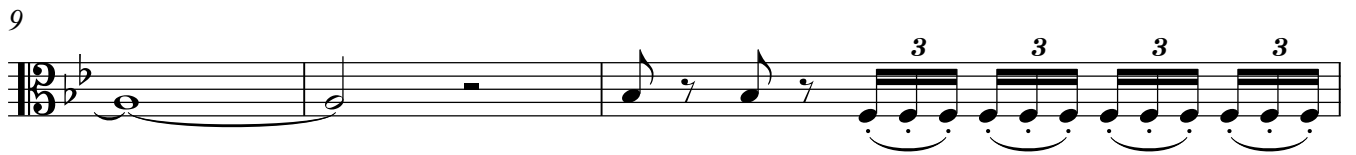

12 *f* *f* **2** *f*

Allegro

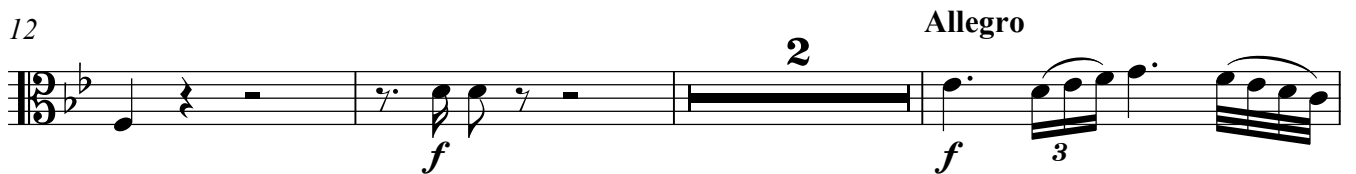

17 **6**

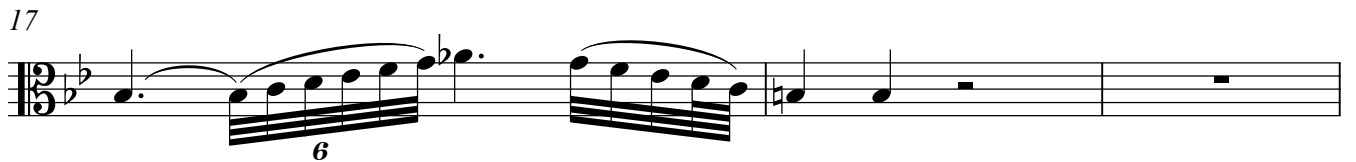

20 **3** **6**

23 **3** **6**

26

Viola

# 4a. Aria

Larghetto

4

*p*

9

13

*f* *p*

18

22

*f* *p*

27

32

*f* *p*

36

40

44

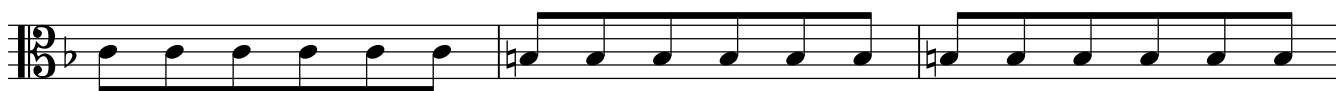

47

51

55

59

63

67

71 **Allegro con spirito**

74

78

82

85

88

91

95

99

103

107

110

113

117

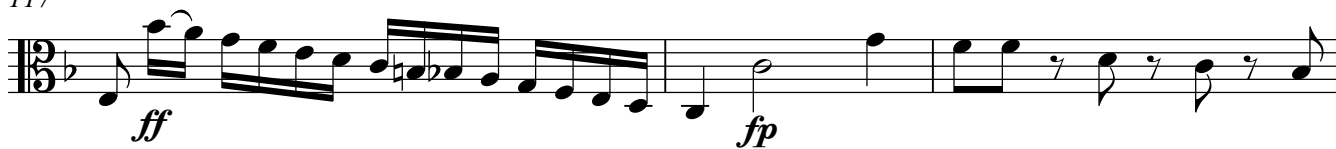

120

124

127

131

135

Viola

Scena V  
5. Recitativo

Allegro non tanto

1 *fp* *fp* *fp*

4 *fp*

8

11

15 *fp* *fp*

20 *fp* *fp*

24 **3** *f*

Viola

5a. Terzetto

Larghetto

7

*pp*

11

16

*f* *fp* *p*

22

26

31

37

40

43

*f*

47 

50 

53 

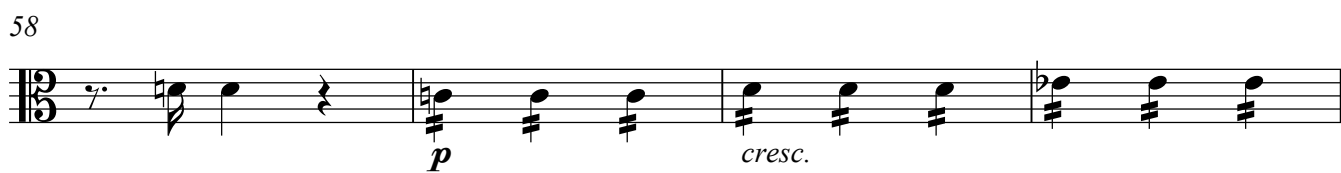
58 

62 

65 

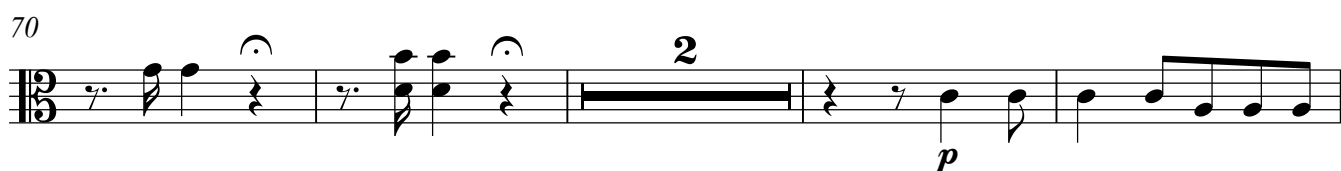
70 

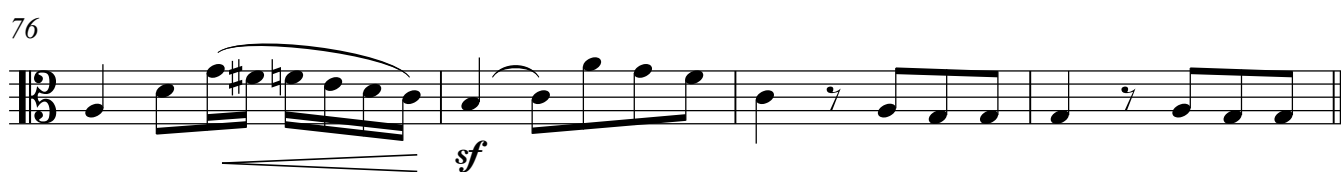
76 

80 **Allegro con spirito**  

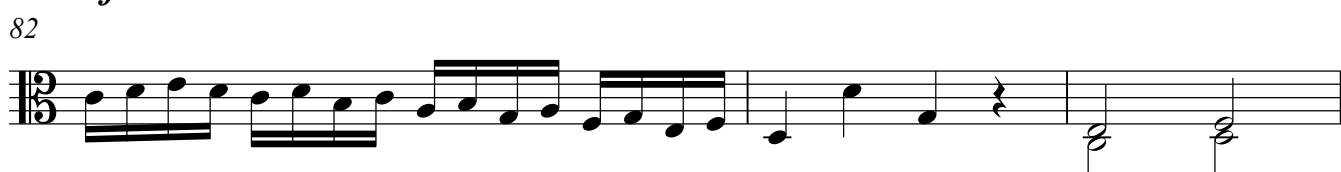
82 

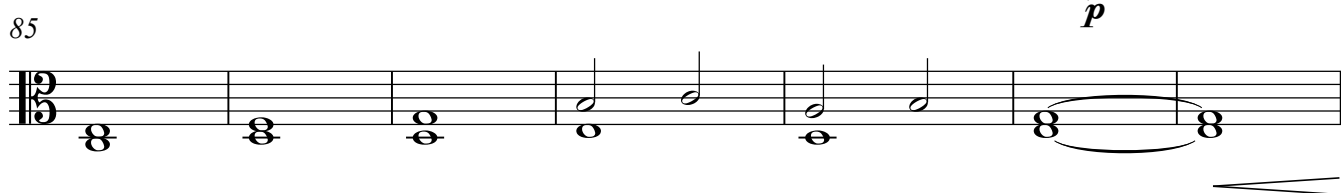
85 

148

152

157

161

165

171

177

182

187

191

195

199

203

208

212

217

221

# Scena VI

## 6. Recitativo

**Allegro**

*p*

5

8

*cresc.*

11

*ff*

14

17

21

25

*p* *fp*

30

34

*f* *p*

39

5

47

52 Allegro

56

60

64

## Allegro

4

8

11

16

21

26

31

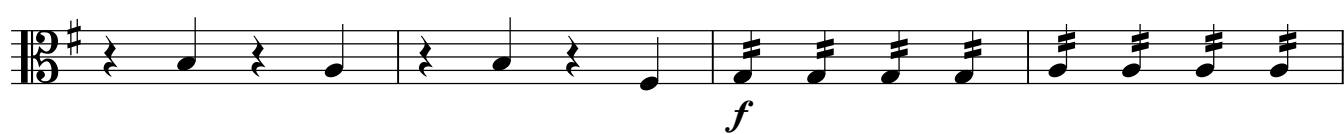

35

75

79

83

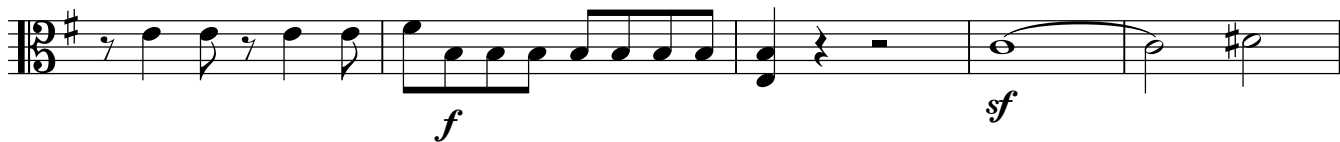

88

93

97

99

101

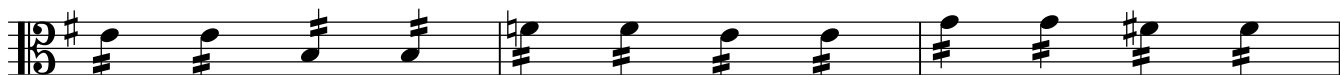

104

107

110

116

122

128

133

139

145

150

155

# Scena VII

## 7. Recitativo

Moderato

4

*p*

4

*mf*

7

Adagio

*p*

12

*f*

19

*f* *f* *pp*

26

30

*p*

34

Adagio

*p*

Viola

# 7a. Recitativo

Larghetto

3

*pp*

7

10

14

Allegro assai

14

*p*

16

*cresc.*

18

*f*

21

*p* *cresc.*

Viola

23

25

Largo

29

Viola

# 7b. Aria

Larghetto

1 *p* *f* *p* *f*

5 *p*

8 *f* *p*

13

18 *sf*

22 *f* *p* *f* *p*

27 **Allegro** *p*

31

34

37

41

44

46

49

52

55

*sf* *sf*

58

*fp*

62 **Larghetto**

*p*

68

*fp* *fp*

74 **Allegro non tanto**

*p*

78 **Più mosso**

*sf* *sf*

82 **Allegro agitato**

86

90

93

96

99

102

105

109 **Meno allegro**

113 **Più mosso**

117 **Allegro agitato**

Viola

Scena VIII  
8. Recitativo

8 5

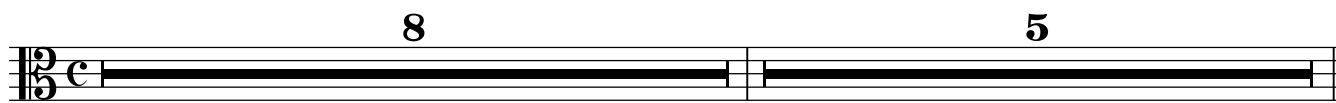

14

*f* 2

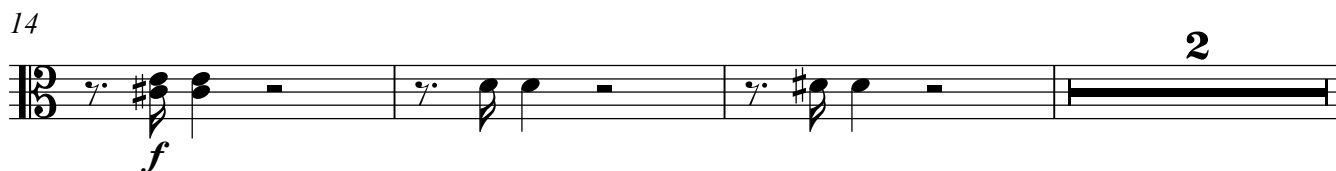

19

Presto

*f*

23

2

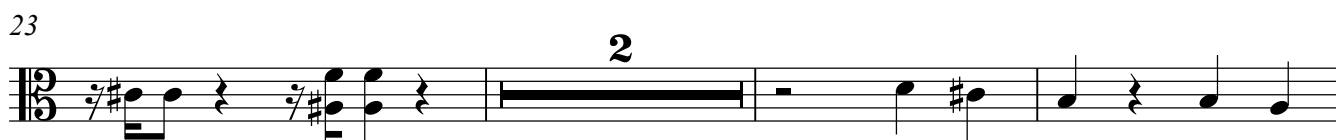

28

2

33

*p* *f*

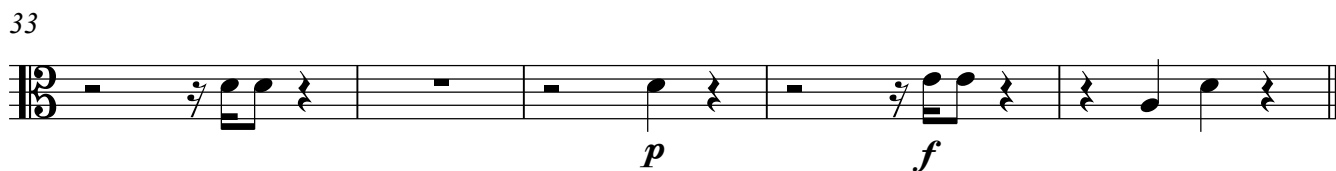

Andante poco adagio

1

7

13

17

22

26

30

34

38

43

50

56

62

67

72

Scena IX  
9. Recitativo

Allegro non troppo

4

7

11

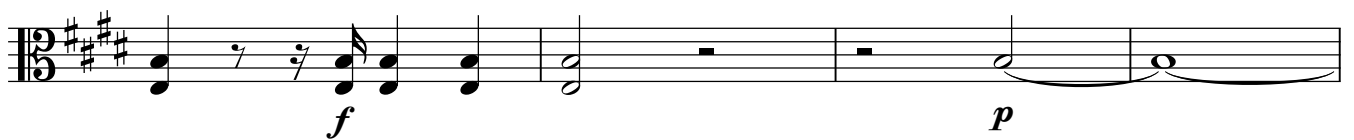

15

19

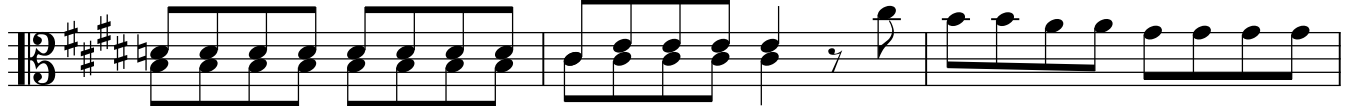

22

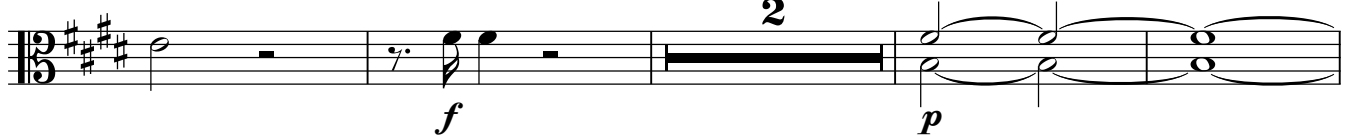

28

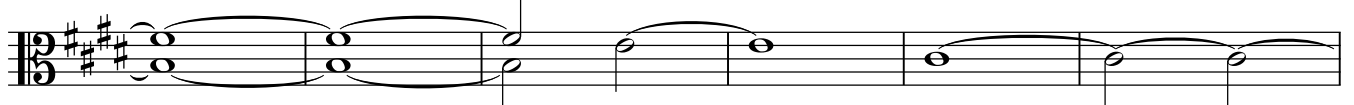

34

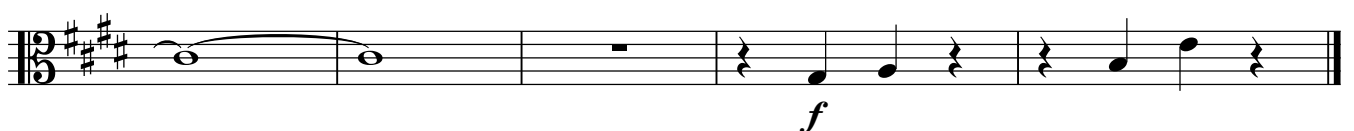

Viola

# 9a. Aria

Larghetto

*p*

4

8

*sf*

*sf*

12

15

*f*

*p*

19

23

27

30

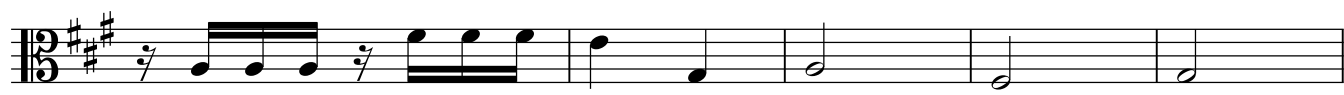

35

38

42

46

50

54

**Allegro**

57

61

64

Viola

68 *p*

71 *f*

74 **Meno allegro** *p*

78 **Tempo primo**

83

86 *f* *p*

89

92

95

98 **Meno allegro** *f* *p*

102

106 **Tempo primo**

110

113

116

119

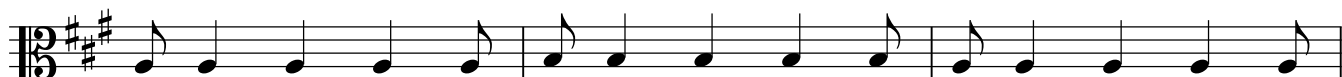

122

125

128

131

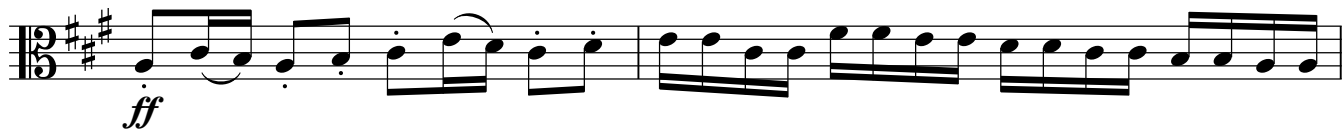

133

137

Viola

Scena X  
10. Finale

Allegro

1

*p*

3

*cresc.*

5

*a poco*

7

*mf* *ff*

10

13

15

18

20

22

24

26

28

30

34

41

43

45

47

49

51

Viola

53

55

57

59

61

*p*

64

69

74

79

84

*cresc.*

89

*ff*

93

99 Allegretto

113

118

123

128

131

136

140

143

147

202 pizz.

207

212

218 **Allegro**  
arco

221

225

230

235

239

243

248

252

257

262

266

*cresc.* *f* *ff* *p*

270

273

276

279

284

288

*f* *p*

293

*cresc.*

296

*ff* 3

299

302 **Adagio**

304

307 **Allegro**

311

315

318

322

345

349

353

357

360

363

366

369

372

375

380
