

Trombone basso

# Ouvertura

## Adagio maestoso

6

10

14 **Allegro vivace**

29

46

6

56

61

14

80

86

91

97

10

sf sf sf sf

Trombone basso

111

16 29  
*ff*

159

2 2  
*ff*

167

173

20  
*ff*

197

18

219

*ff*

225

7

236

16 19  
*ff*

273

*ff* *sf*

279

*sf*

285

9

# Scena II

## 2. Coro

Andante

27

31

*p*

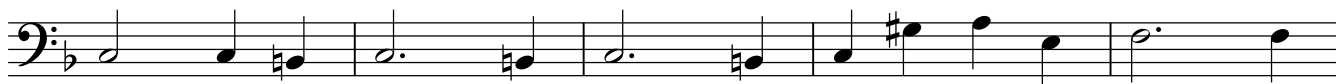

36

41

46

51

*cresc.*

56

6

*f*

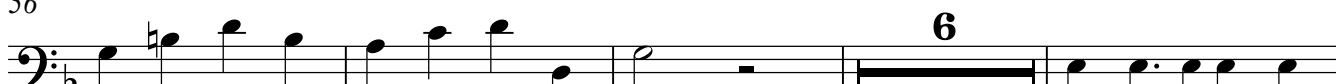

66

70

*sf*

*sf*

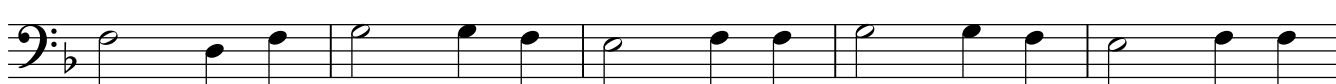

75

80

15

99

103

*decrescendo sino al fine*

107

112

118

122

126

Trombone basso

Scena X  
10. Finale

Allegro

14

*f*

18

4

27

*f*

32

11

*f*

47

2

53

*f*

58

*f*

63

29

4

*ff*

99 Allegretto

118

218 Allegro

84

302 Adagio

3

307 Allegro

311

315

320

324

9

9

