Ouvertura

Adagio maestoso

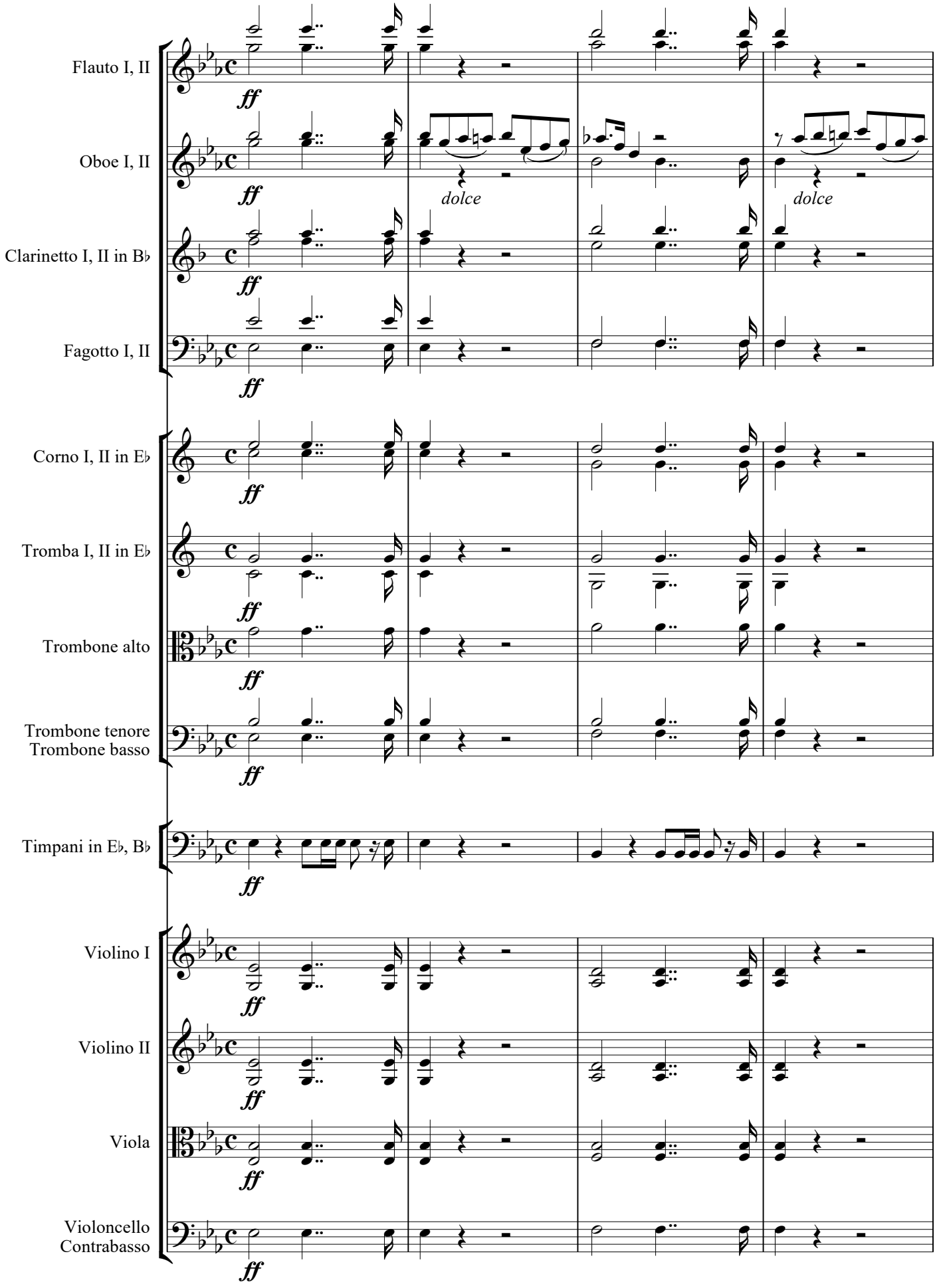

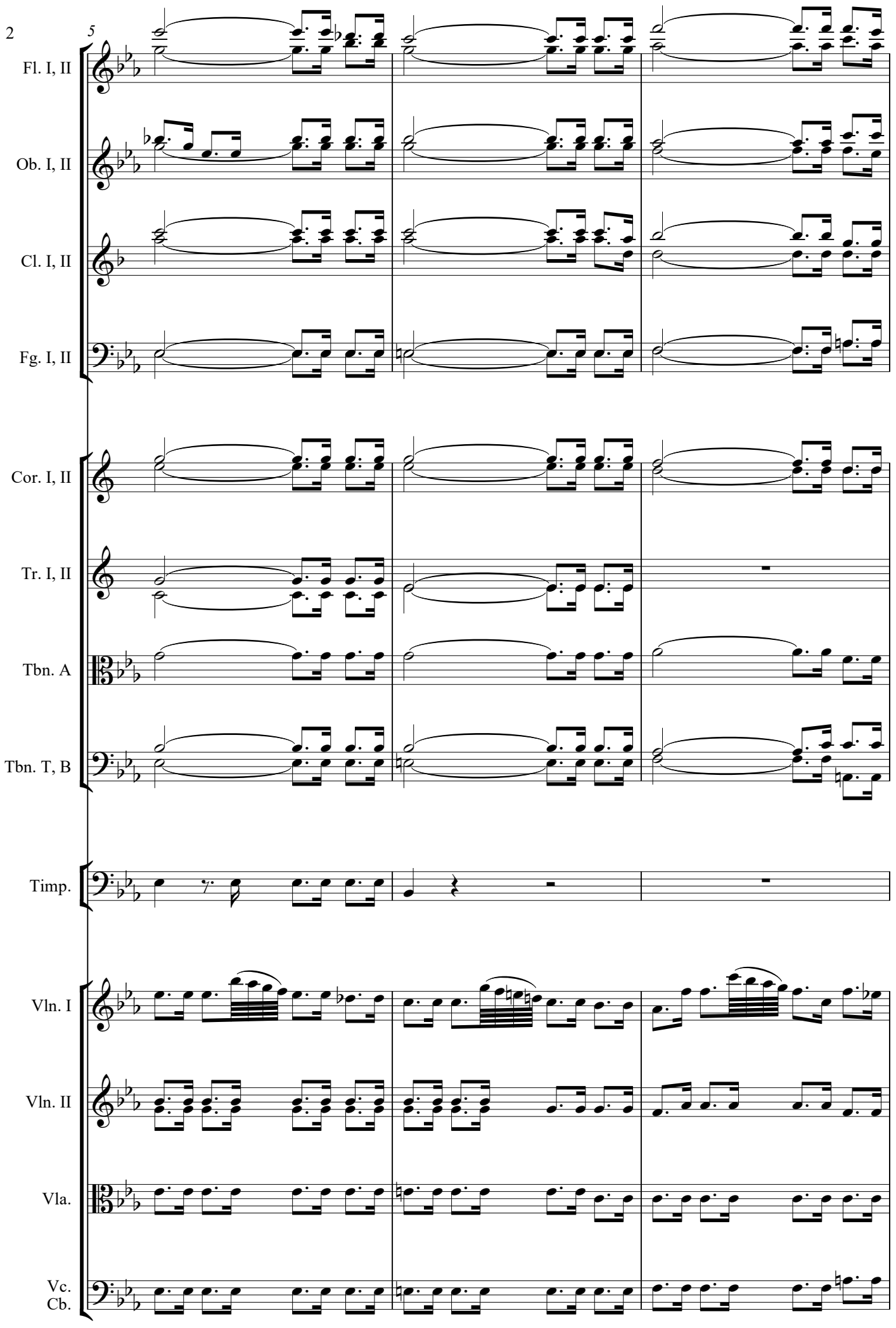
5
Fl. I, II
Ob. I, II
Cl. I, II
Fg. I, II
Cor. I, II
Tr. I, II
Tbn. A
Tbn. T, B
Timp.
Vln. I
Vln. II
Vla.
Vc.
Cb.

unis.

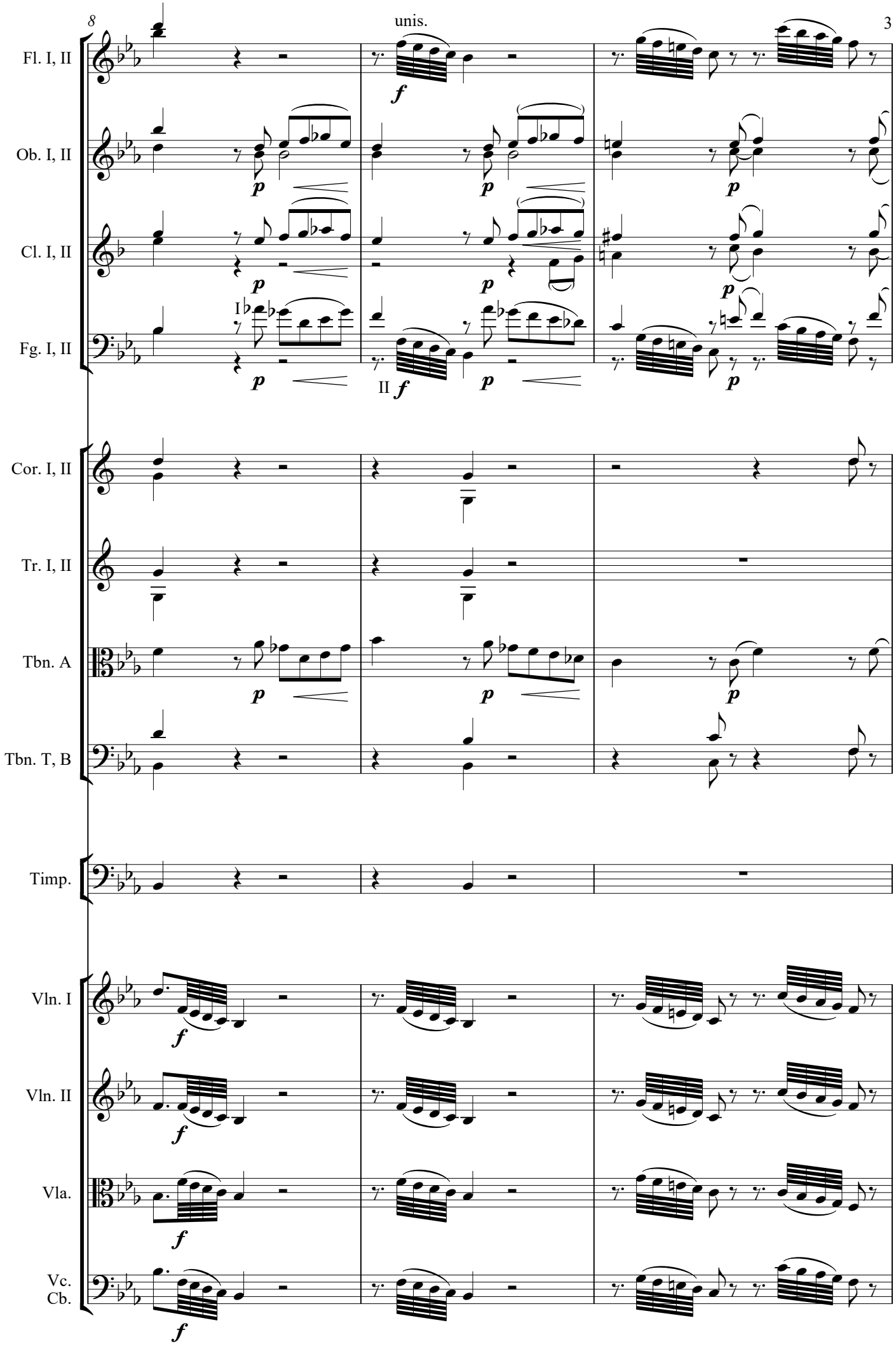
Fl. I, II
Ob. I, II
Cl. I, II
Fg. I, II
Cor. I, II
Tr. I, II
Tbn. A
Tbn. T, B
Timp.
Vln. I
Vln. II
Vla.
Vc.
Cb.
I
II
f
p

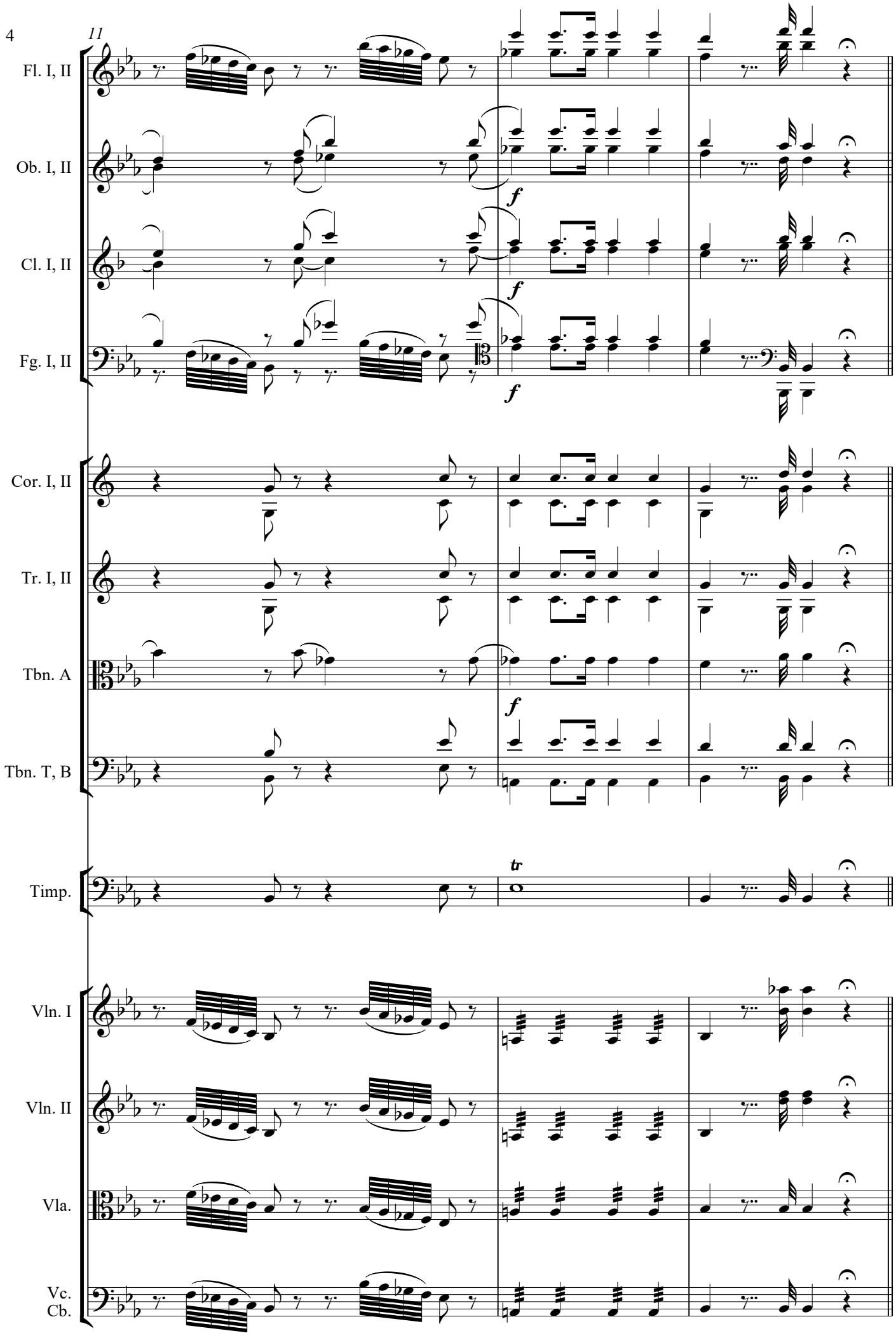
11
Fl. I, II
Ob. I, II
Cl. I, II
Fg. I, II
Cor. I, II
Tr. I, II
Tbn. A
Tbn. T, B
Timp.
Vln. I
Vln. II
Vla.
Vc.
Cb.
f
tr

14 **Allegro vivace**

Vln. I
Vln. II
Vla.
Vc.
Cb.

p

18

Vln. I
Vln. II
Vla.

22

I

Cl. I, II
Vln. I
Vln. II
Vla.
Vc.
Cb.

p

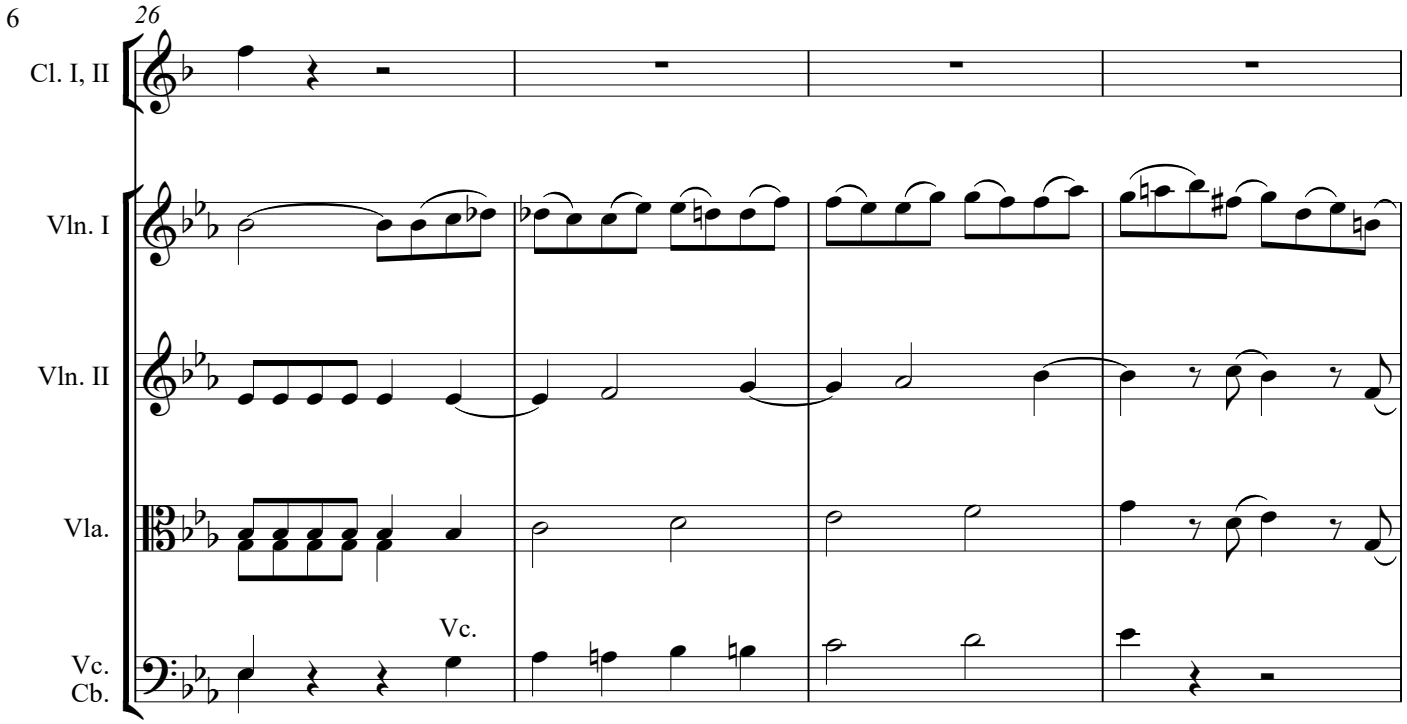
26
Cl. I, II
Vln. I
Vln. II
Vla.
Vc.
Vc.
Cb.

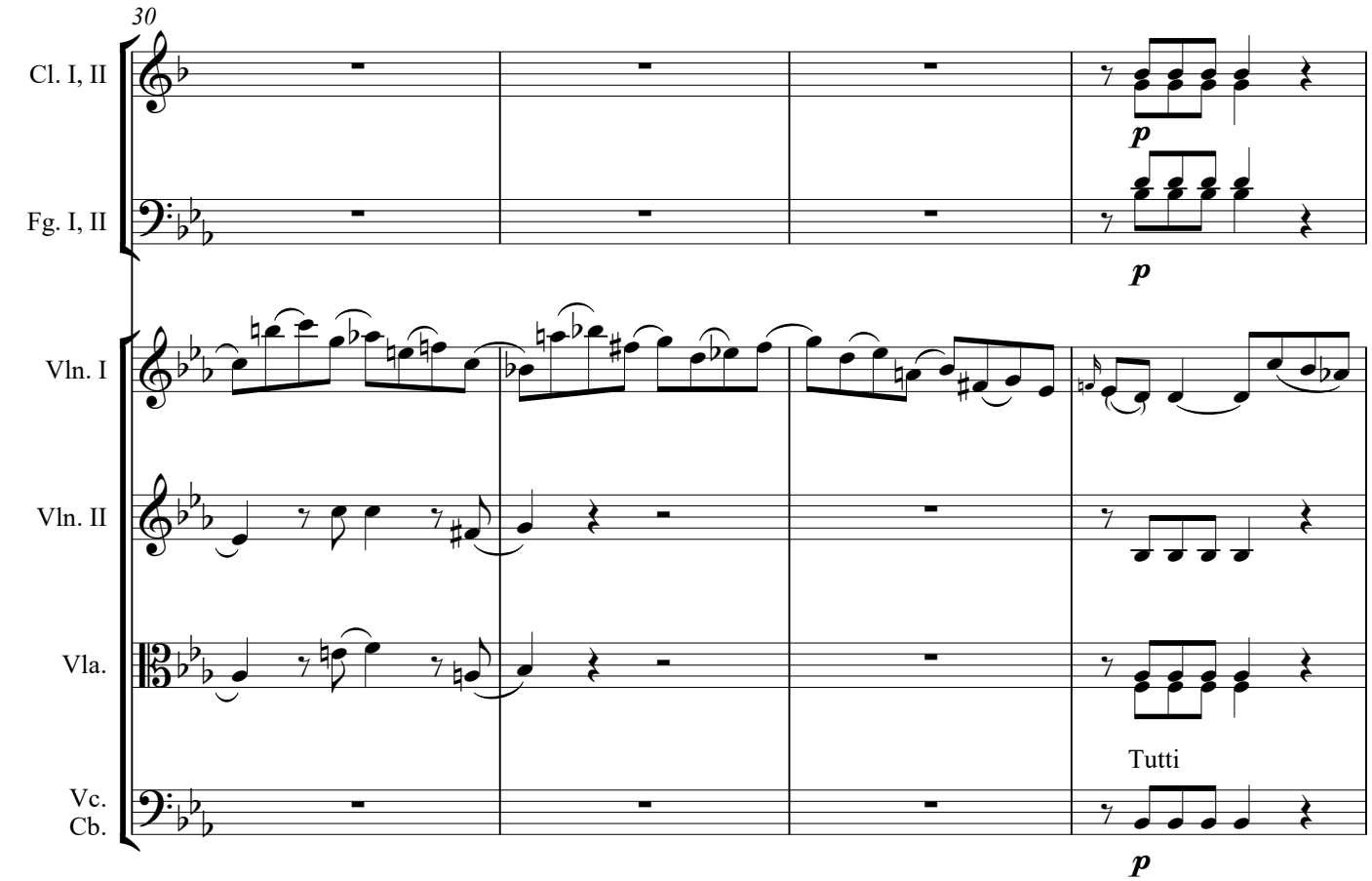
30
Cl. I, II
Fg. I, II
Vln. I
Vln. II
Vla.
Vc.
Cb.
Tutti
p
p
p

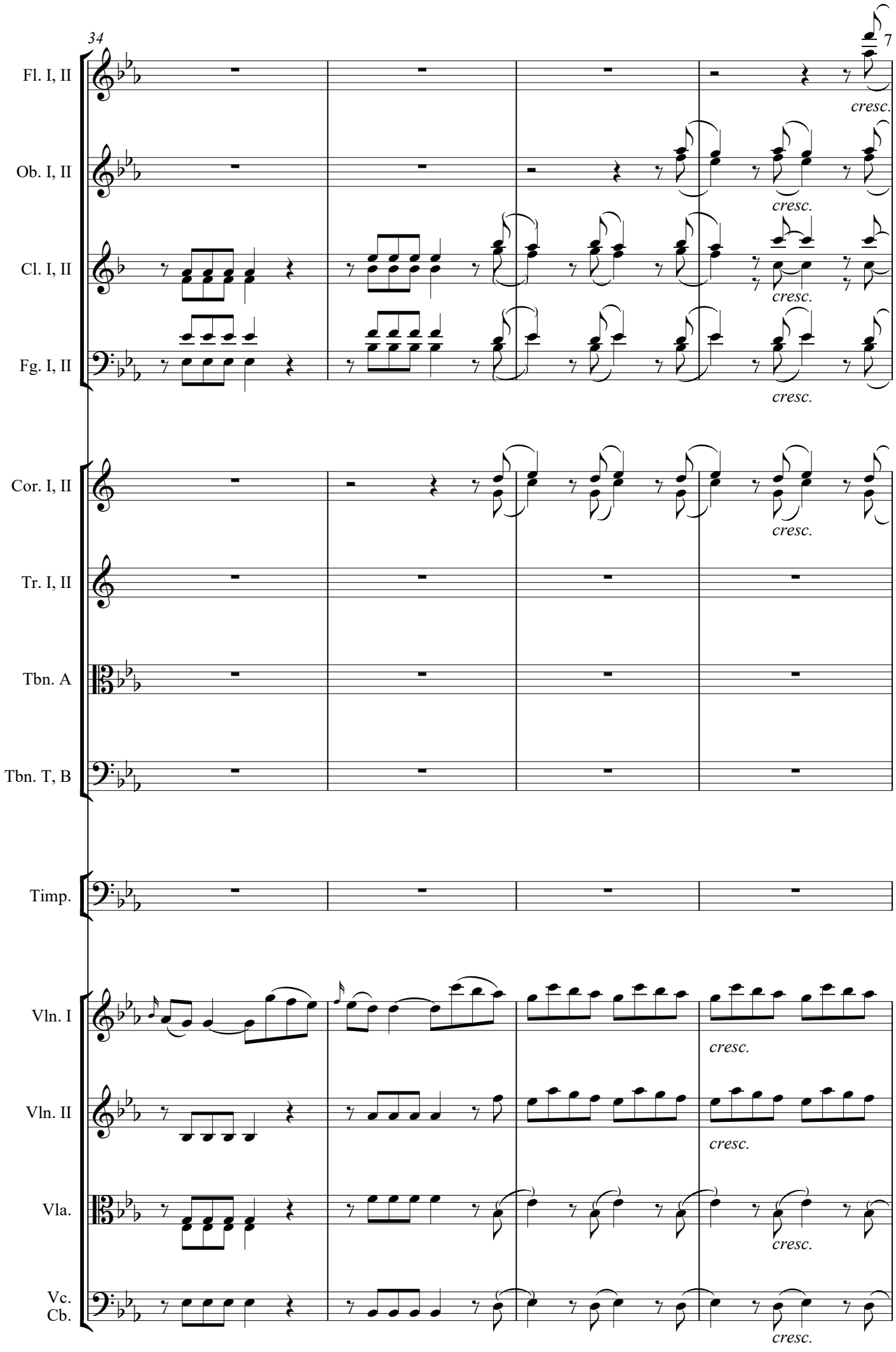
34
7
Fl. I, II
Ob. I, II
Cl. I, II
Fg. I, II
Cor. I, II
Tr. I, II
Tbn. A
Tbn. T, B
Timp.
Vln. I
Vln. II
Vla.
Vc.
Cb.
cresc.

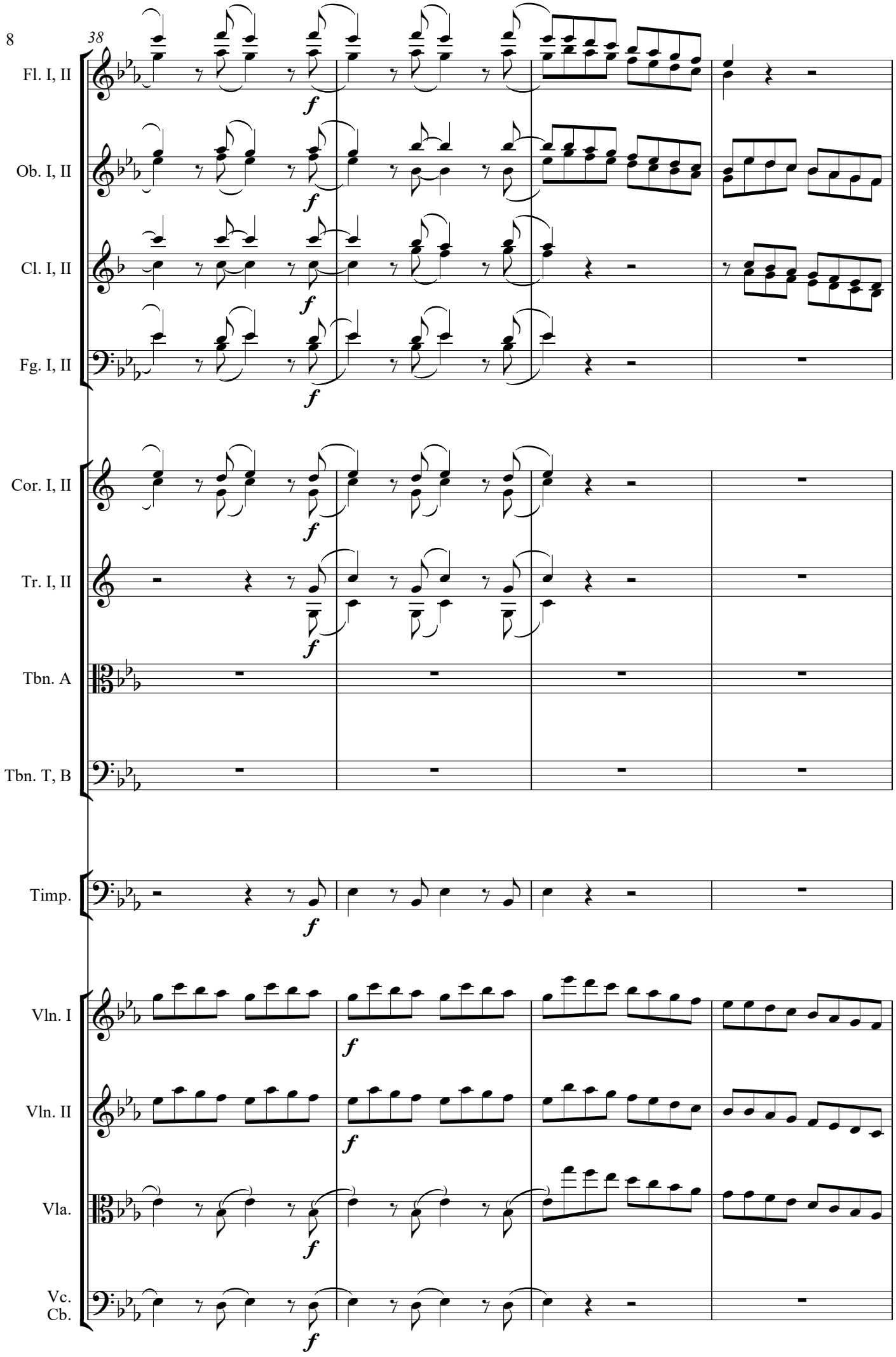
38
Fl. I, II
Ob. I, II
Cl. I, II
Fg. I, II
Cor. I, II
Tr. I, II
Tbn. A
Tbn. T, B
Timp.
Vln. I
Vln. II
Vla.
Vc.
Cb.
f

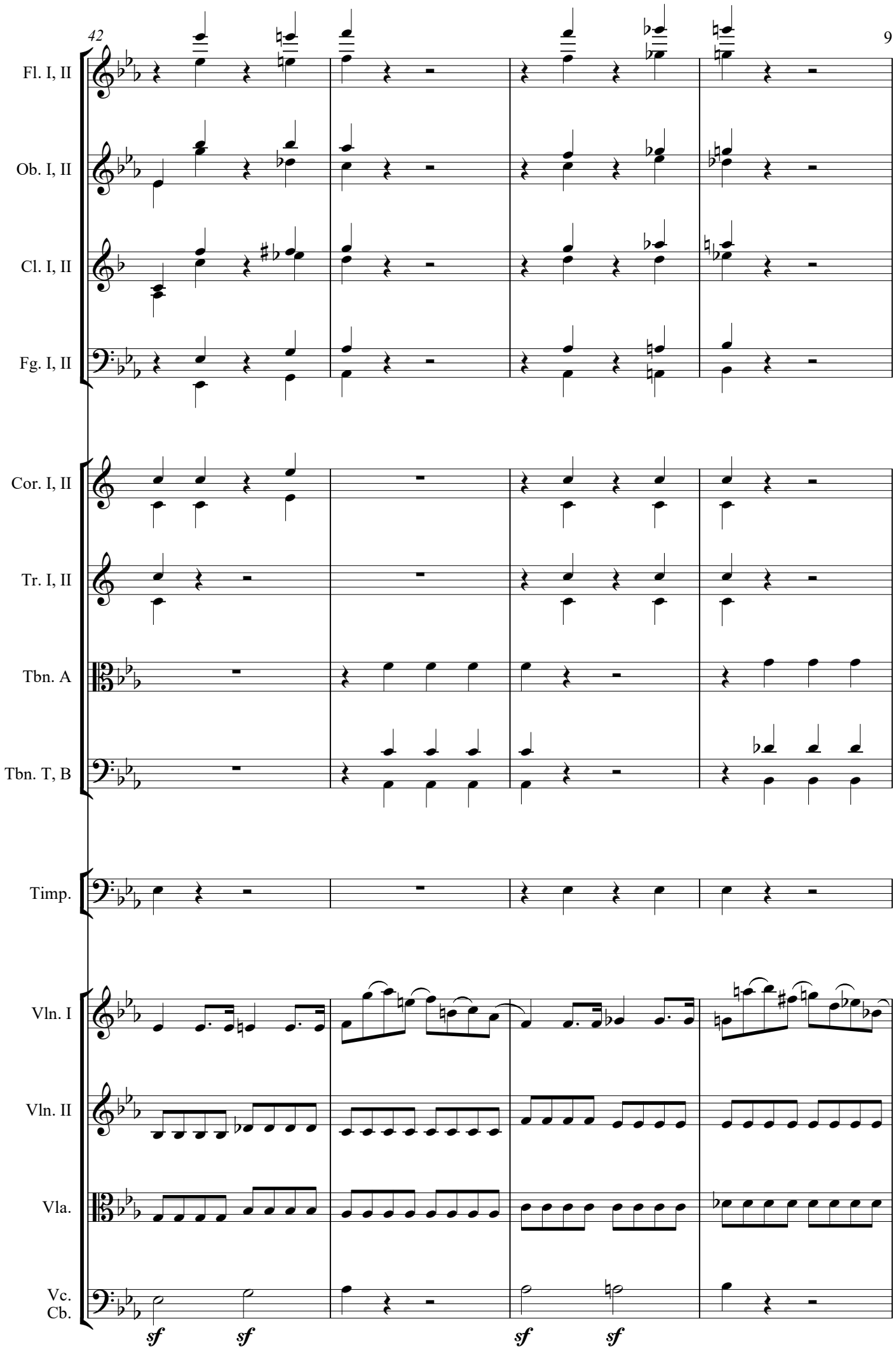
Fl. I, II
Ob. I, II
Cl. I, II
Fg. I, II
Cor. I, II
Tr. I, II
Tbn. A
Tbn. T, B
Timp.
Vln. I
Vln. II
Vla.
Vc.
Cb.
sf
sf
sf
sf

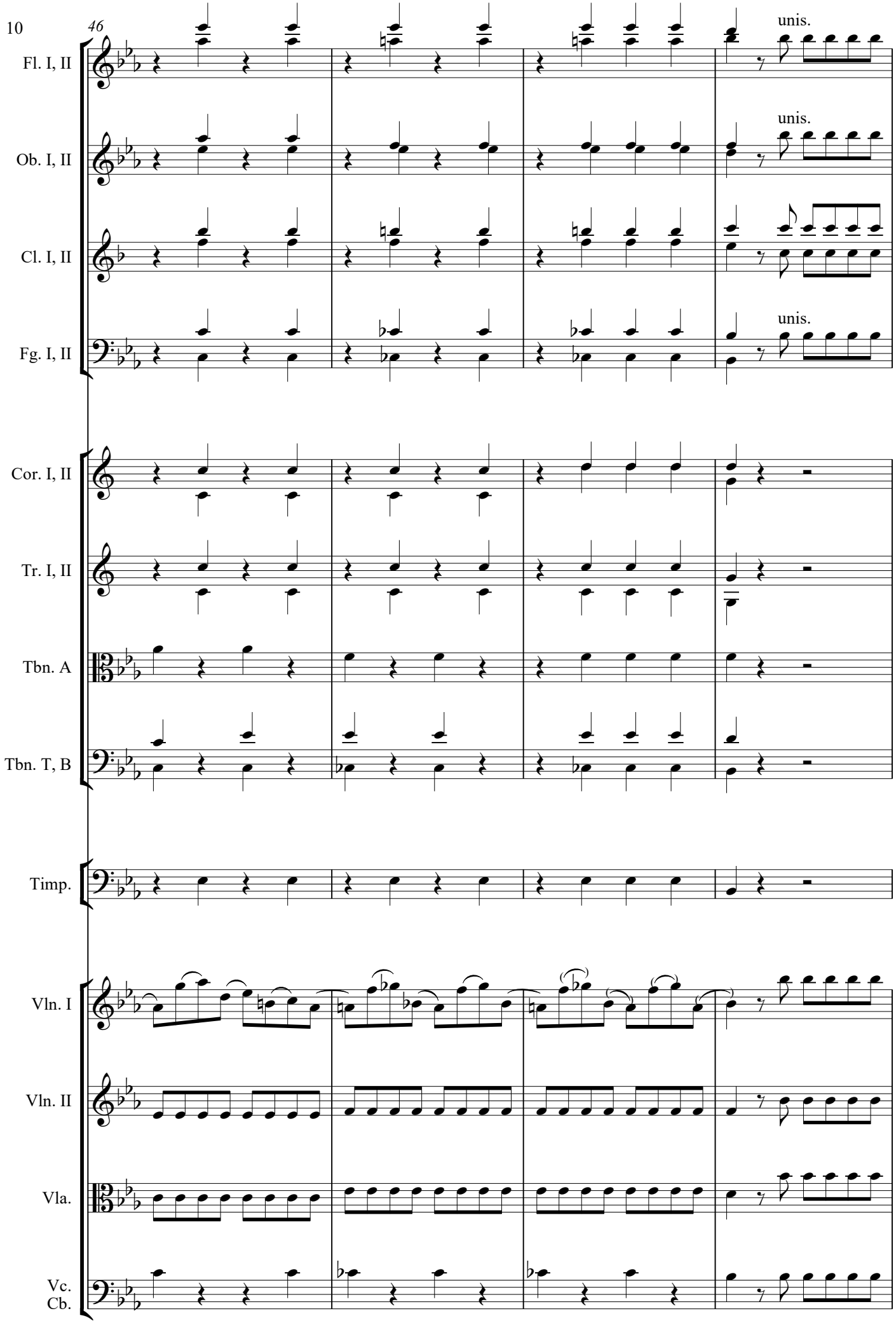
46
Fl. I, II
unis.
Ob. I, II
unis.
Cl. I, II
Fg. I, II
unis.
Cor. I, II
Tr. I, II
Tbn. A
Tbn. T, B
Timp.
Vln. I
Vln. II
Vla.
Vc.
Cb.

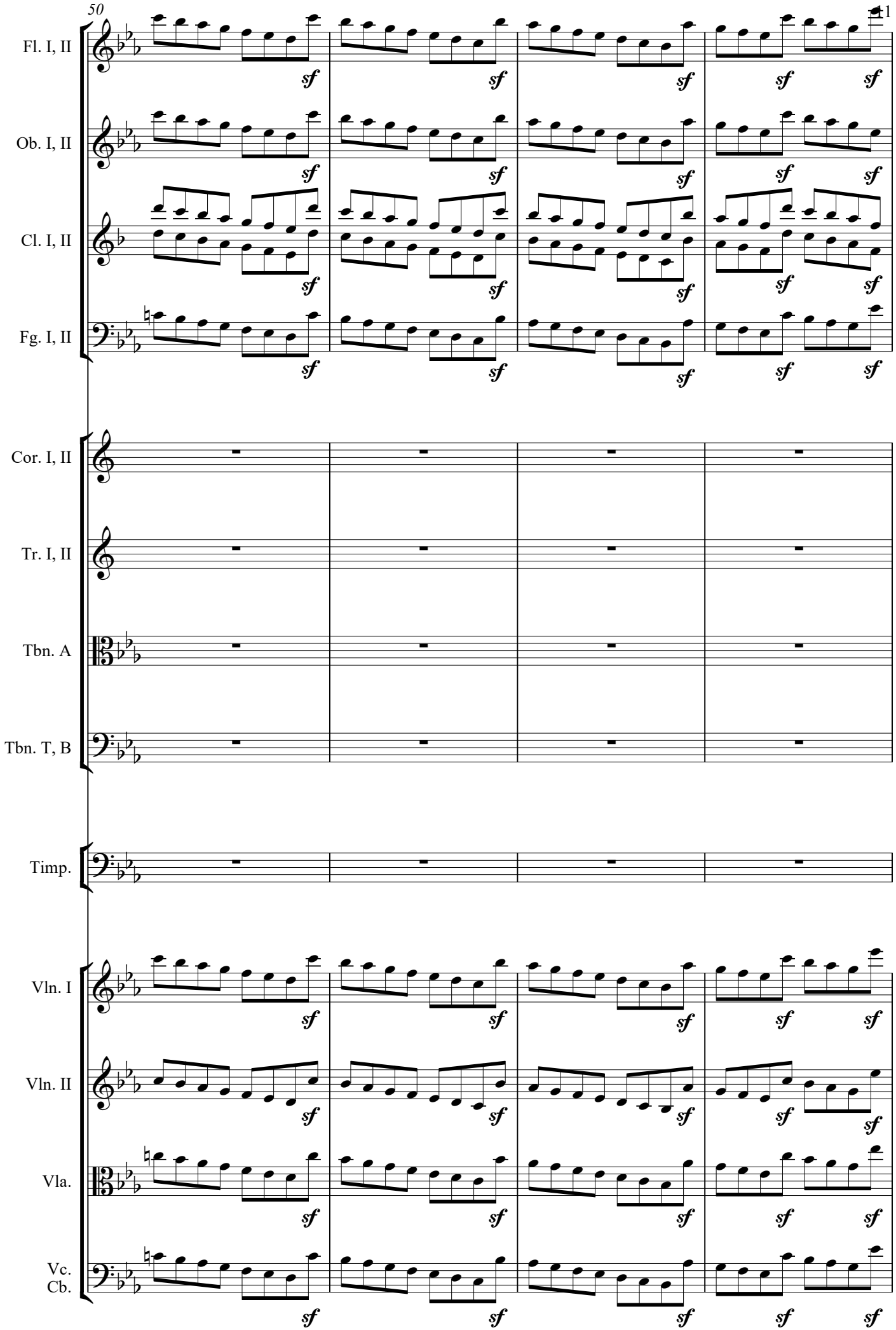
50
Fl. I, II
Ob. I, II
Cl. I, II
Fg. I, II
Cor. I, II
Tr. I, II
Tbn. A
Tbn. T, B
Timp.
Vln. I
Vln. II
Vla.
Vc.
Cb.
sf

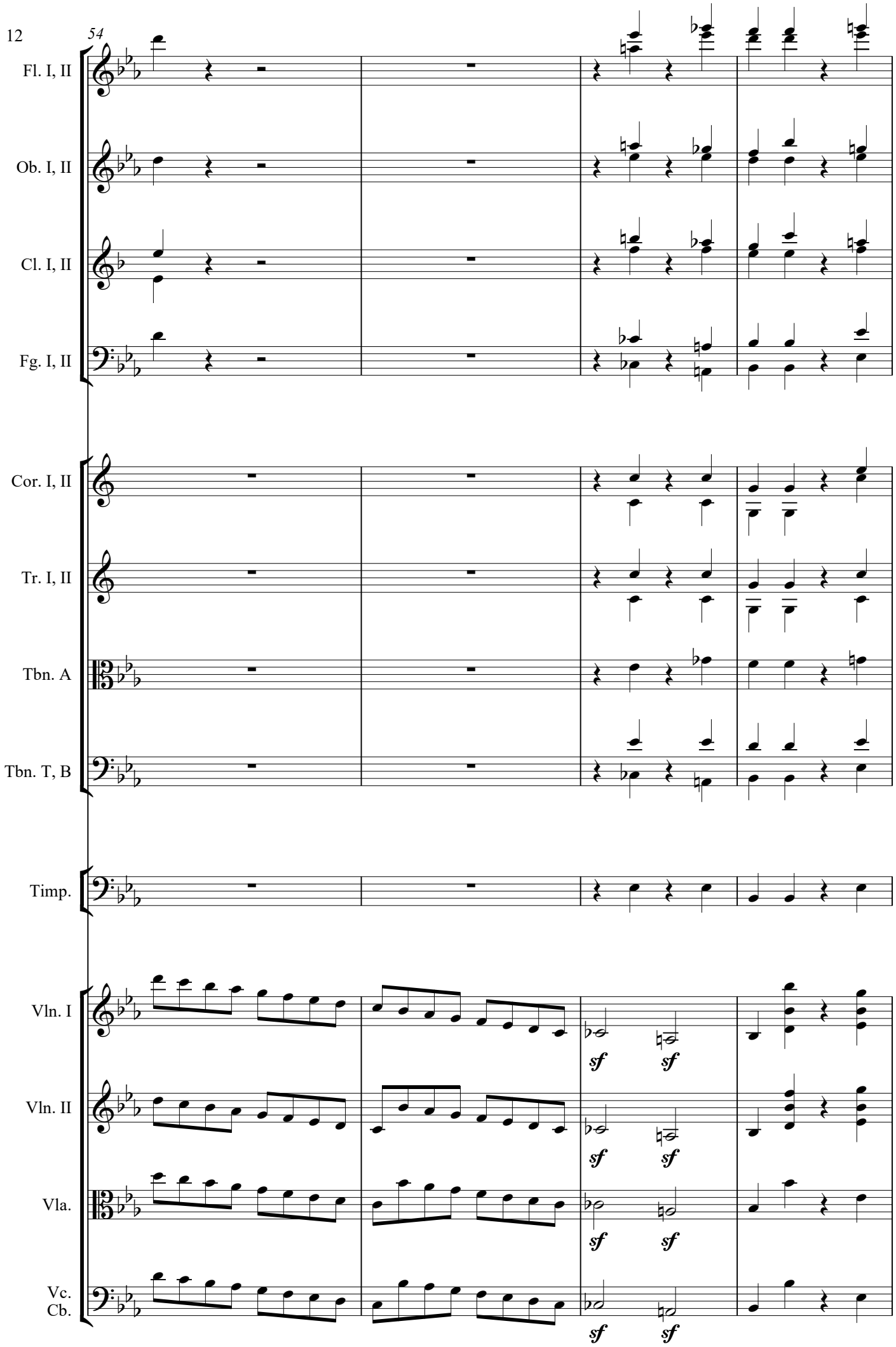
54
Fl. I, II
Ob. I, II
Cl. I, II
Fg. I, II
Cor. I, II
Tr. I, II
Tbn. A
Tbn. T, B
Timp.
Vln. I
Vln. II
Vla.
Vc.
Cb.
sf
sf
sf
sf
sf
sf
sf
sf

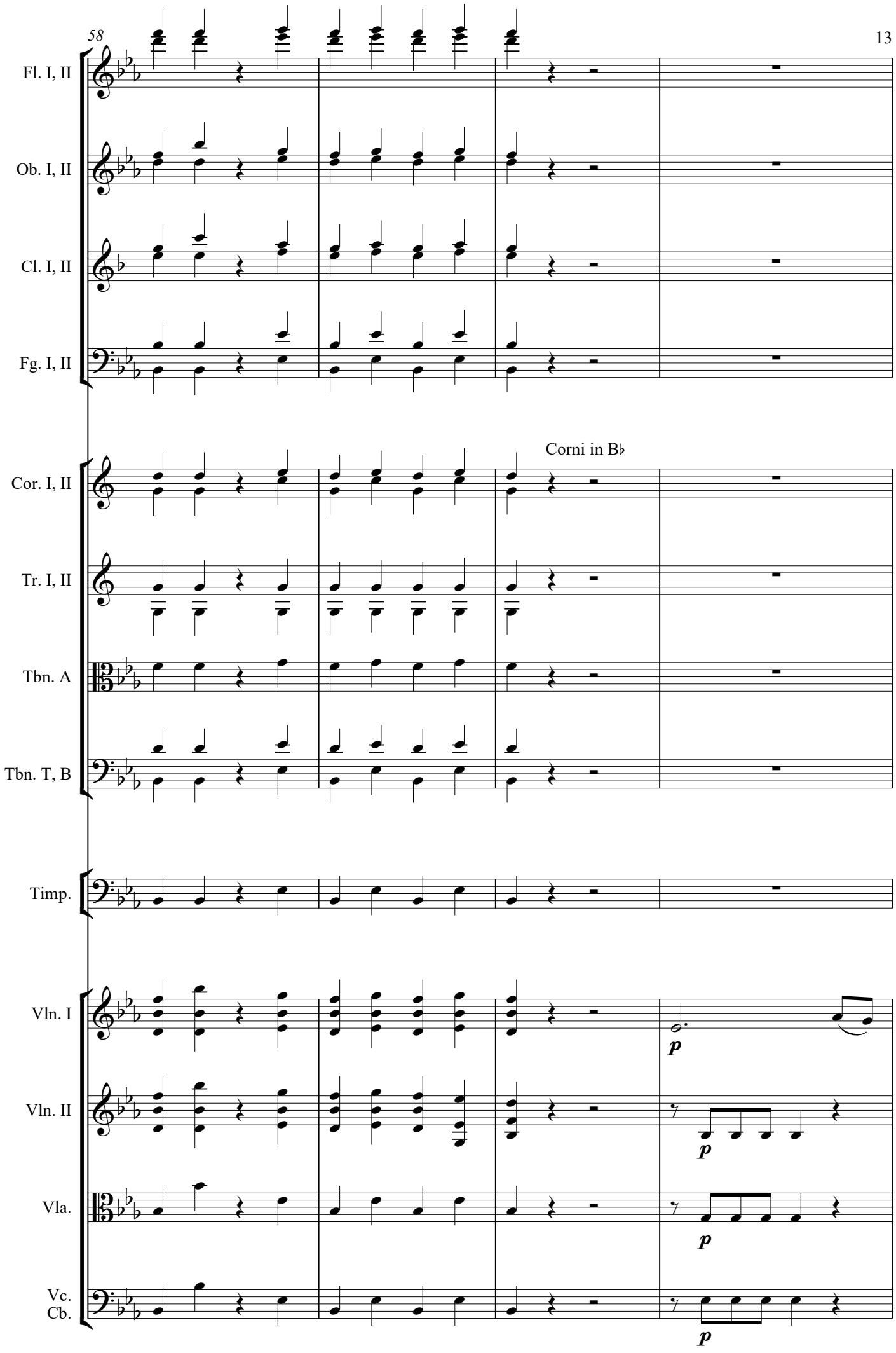
58
Fl. I, II
Ob. I, II
Cl. I, II
Fg. I, II
Corni in B♭
Cor. I, II
Tr. I, II
Tbn. A
Tbn. T, B
Timp.
Vln. I
Vln. II
Vla.
Vc.
Cb.
p
p
p
p

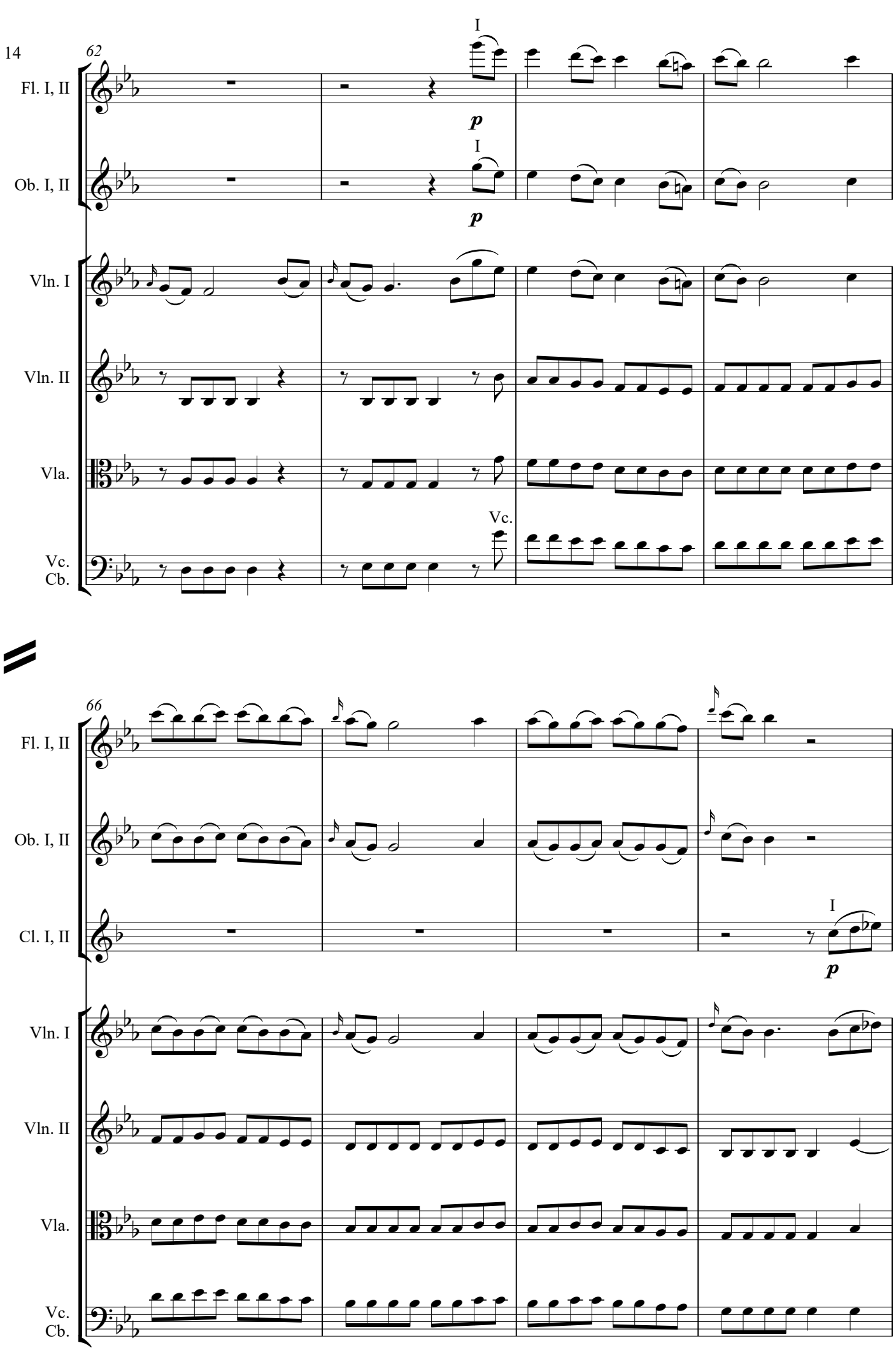
62
Fl. I, II
Ob. I, II
Vln. I
Vln. II
Vla.
Vc.
Cb.
I
p
Vc.

66
Fl. I, II
Ob. I, II
Cl. I, II
Vln. I
Vln. II
Vla.
Vc.
Cb.
I
p

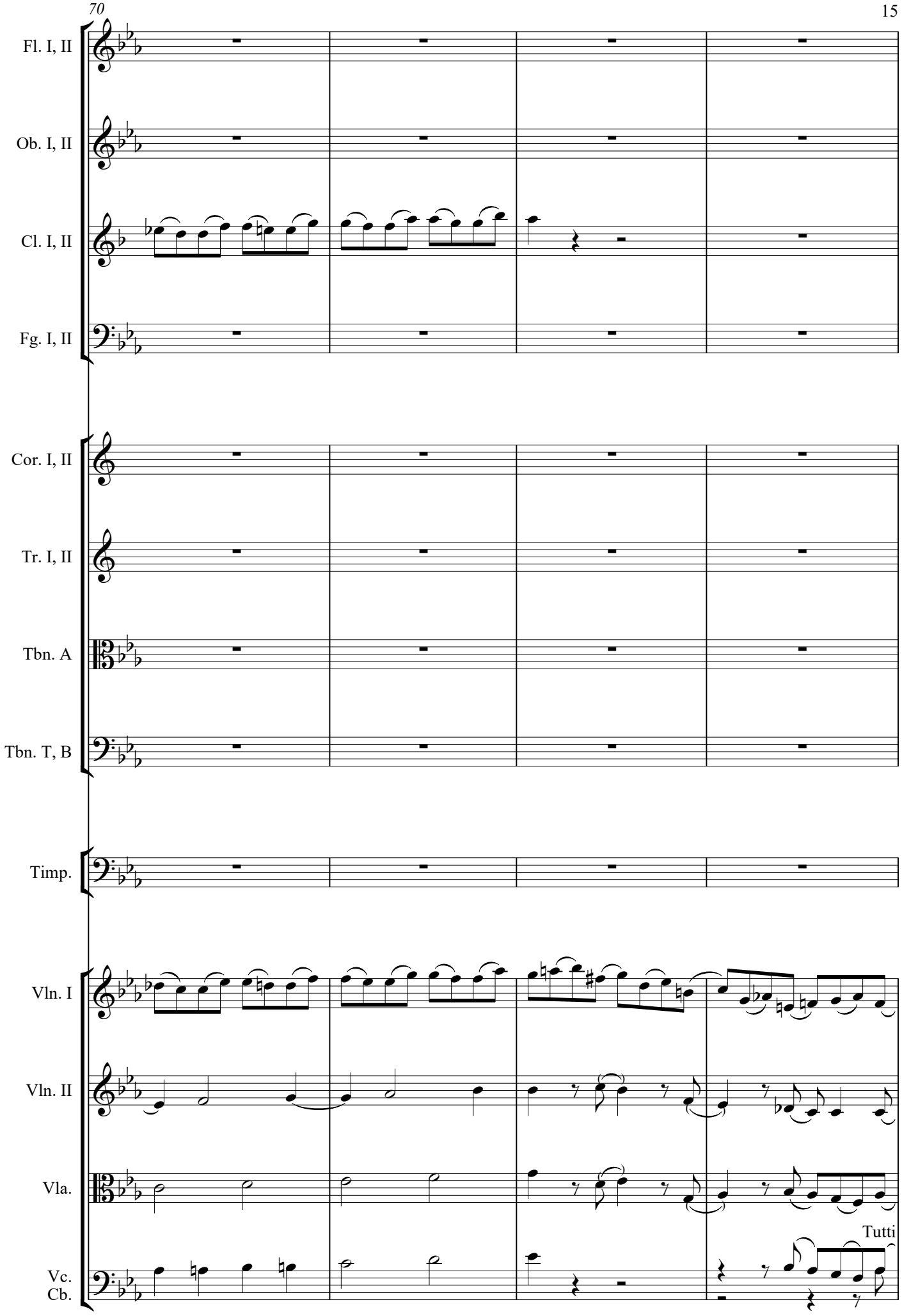
Fl. I, II
Ob. I, II
Cl. I, II
Fg. I, II
Cor. I, II
Tr. I, II
Tbn. A
Tbn. T, B
Timp.
Vln. I
Vln. II
Vla.
Vc.
Cb.
Tutti

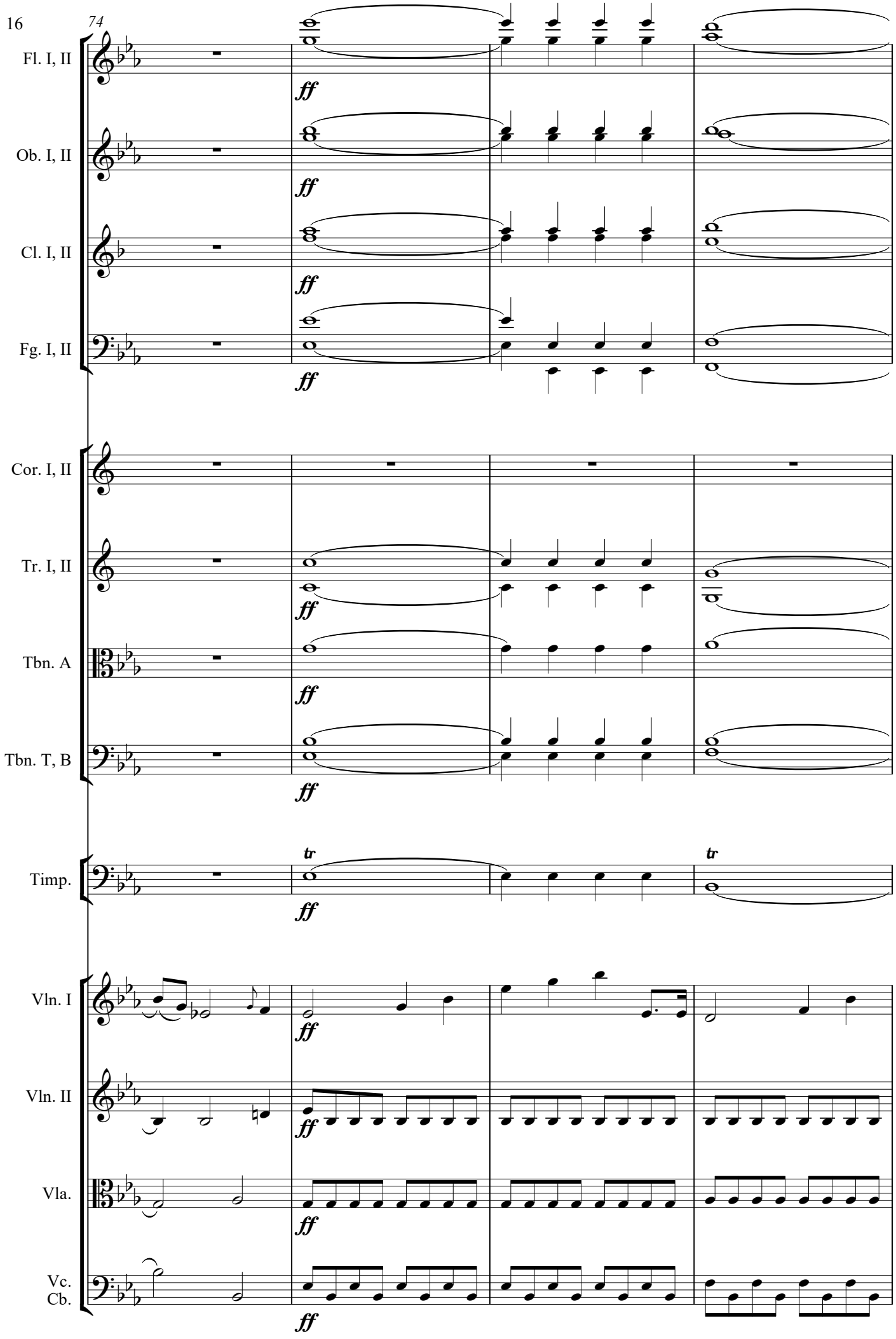
74
Fl. I, II
Ob. I, II
Cl. I, II
Fg. I, II
Cor. I, II
Tr. I, II
Tbn. A
Tbn. T, B
Timp.
Vln. I
Vln. II
Vla.
Vc.
Cb.
ff
tr

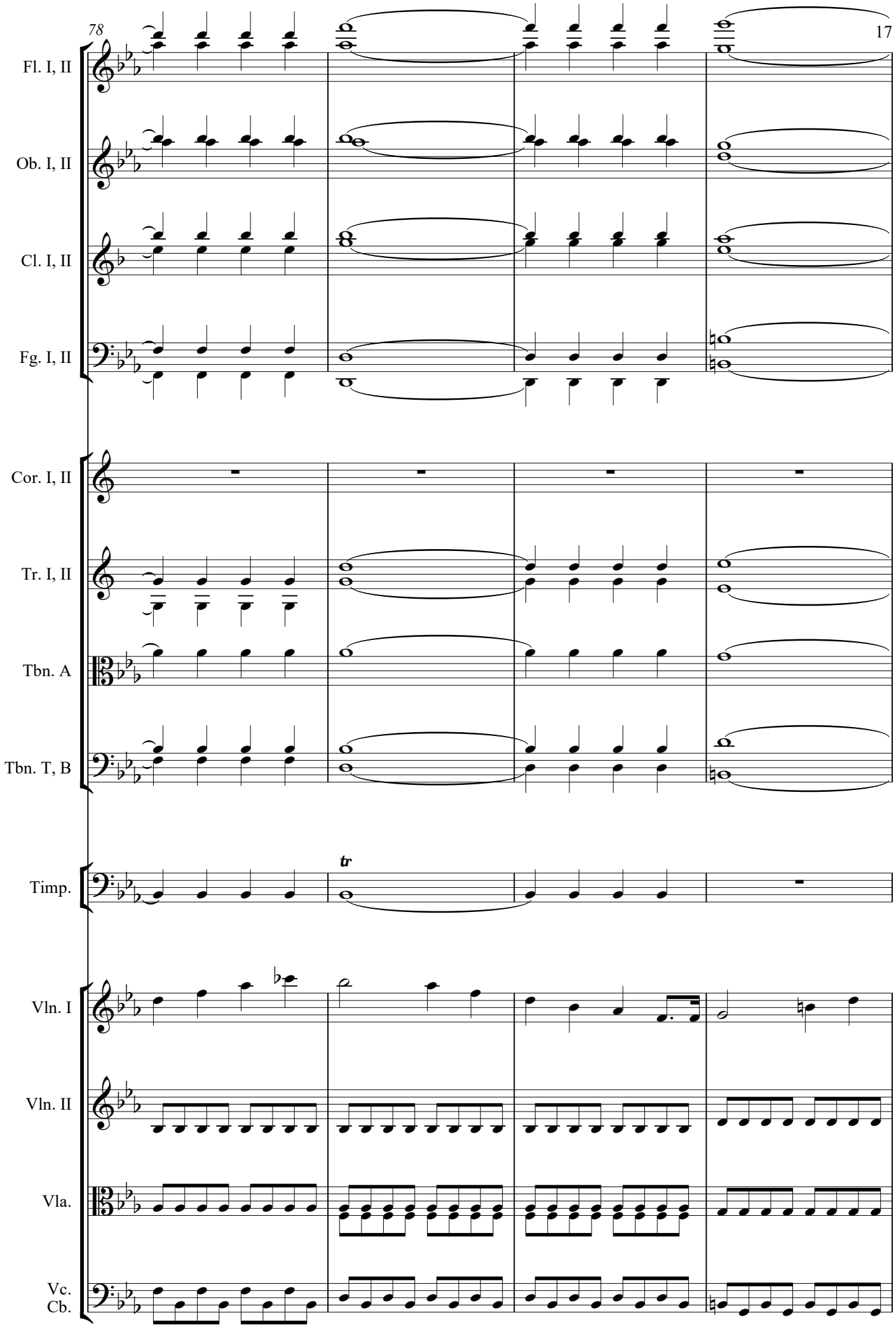
Fl. I, II
Ob. I, II
Cl. I, II
Fg. I, II
Cor. I, II
Tr. I, II
Tbn. A
Tbn. T, B
Timp.
tr
Vln. I
Vln. II
Vla.
Vc.
Cb.

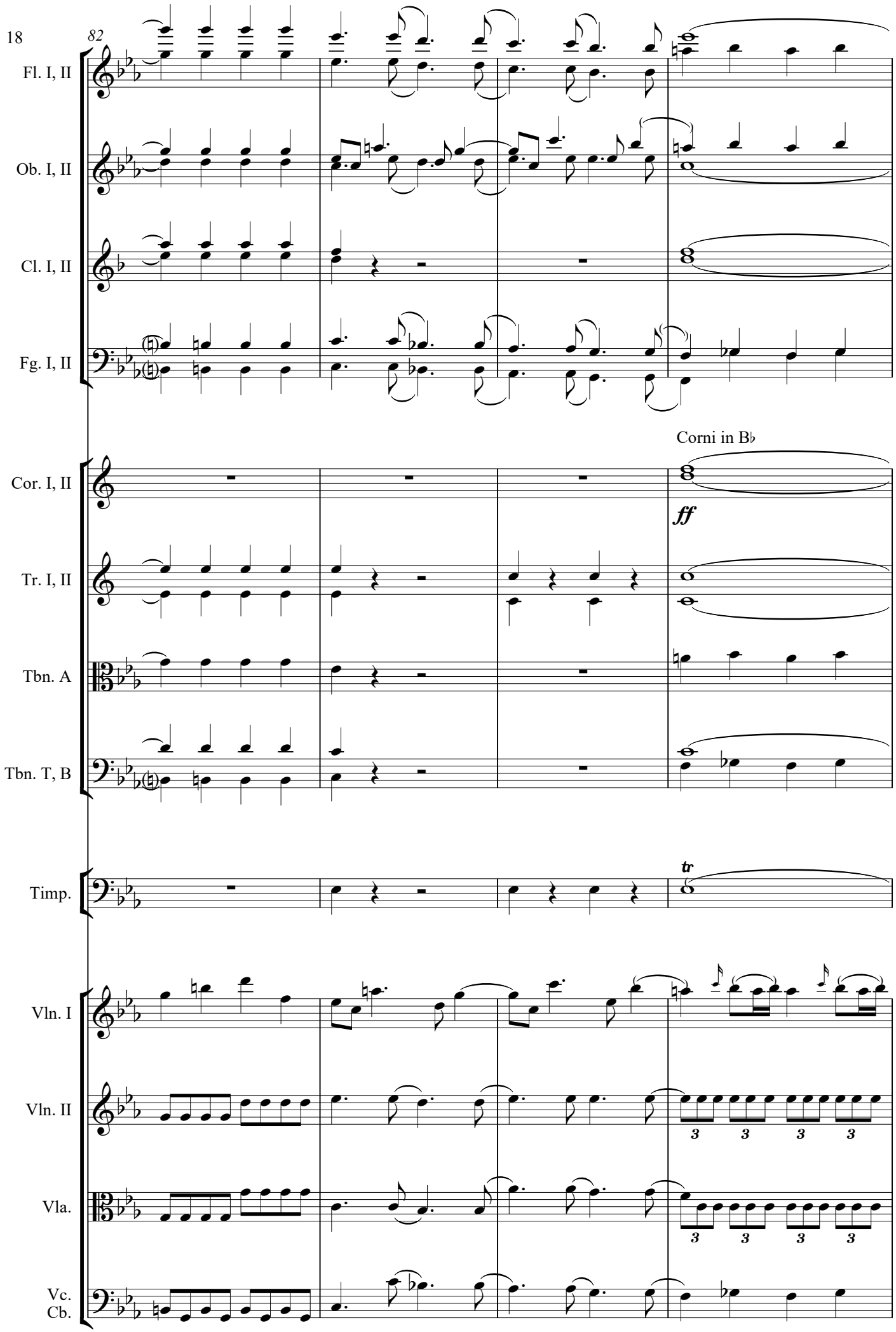
82
Fl. I, II
Ob. I, II
Cl. I, II
Fg. I, II
Corni in B♭
Cor. I, II
ff
Tr. I, II
Tbn. A
Tbn. T, B
tr
Timp.
Vln. I
Vln. II
Vla.
Vc.
Cb.

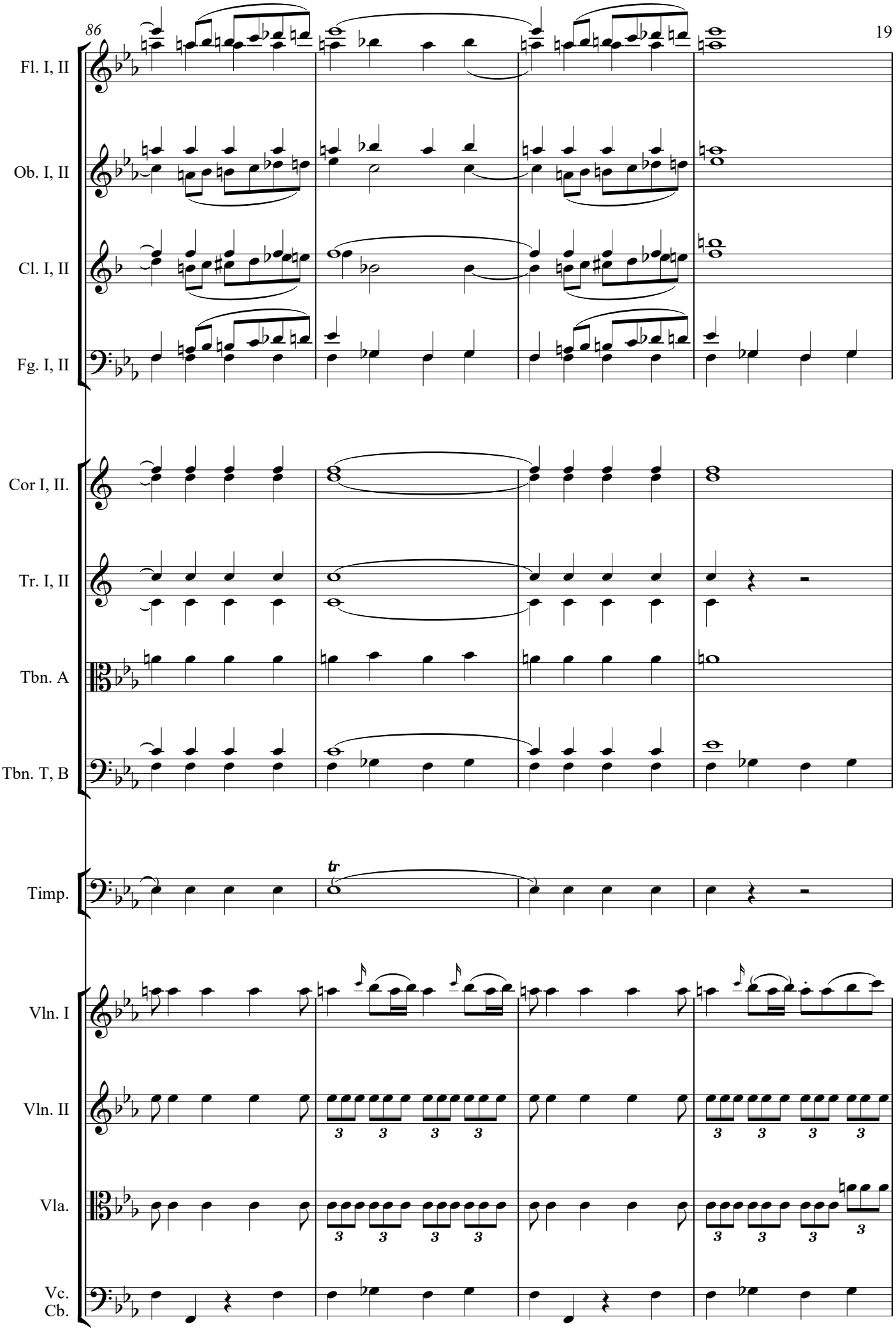
86
Fl. I, II
Ob. I, II
Cl. I, II
Fg. I, II
Cor I, II.
Tr. I, II
Tbn. A
Tbn. T, B
Timp.
tr
Vln. I
Vln. II
Vla.
Vc.
Cb.

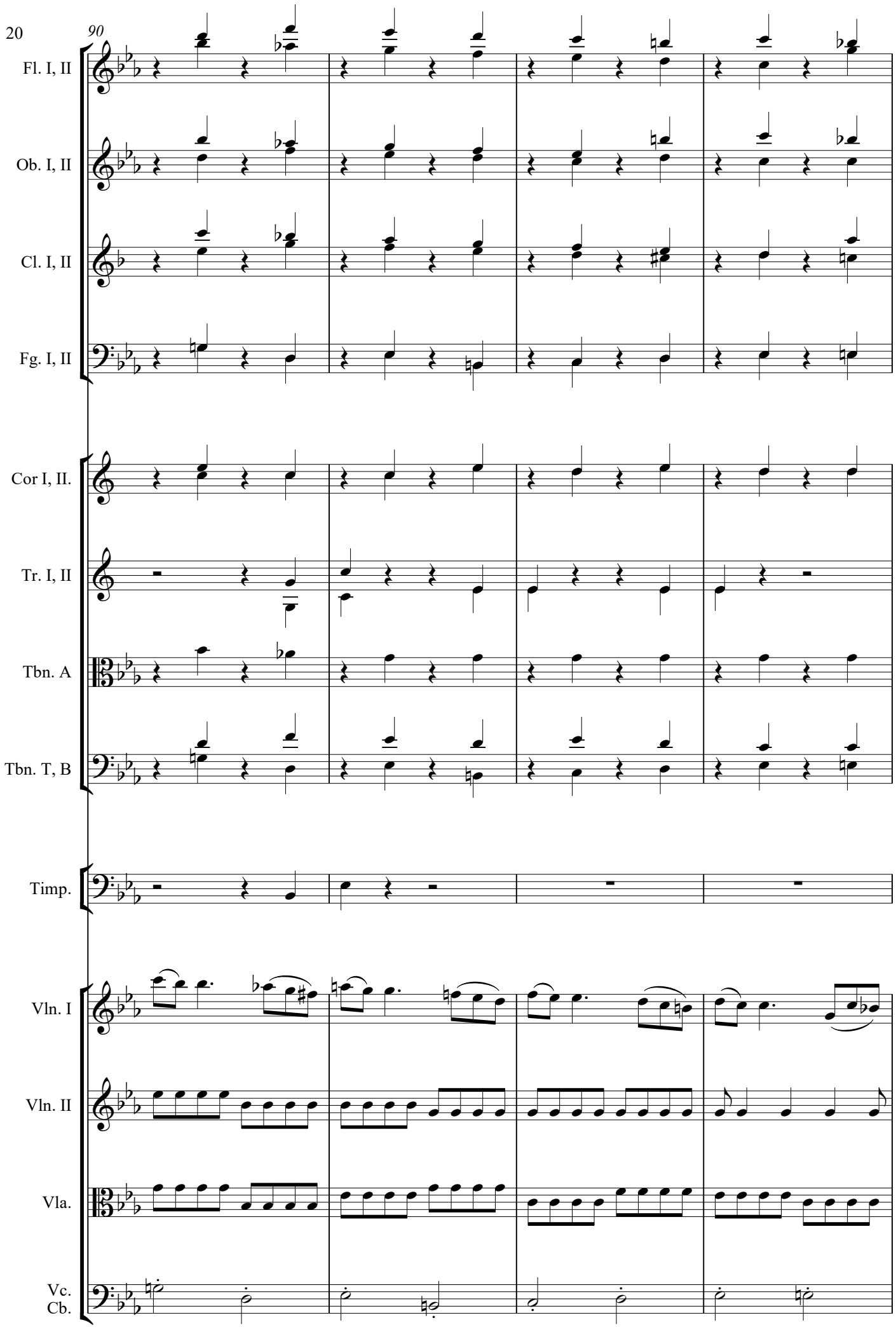
90
Fl. I, II
Ob. I, II
Cl. I, II
Fg. I, II
Cor I, II.
Tr. I, II
Tbn. A
Tbn. T, B
Timp.
Vln. I
Vln. II
Vla.
Vc.
Cb.

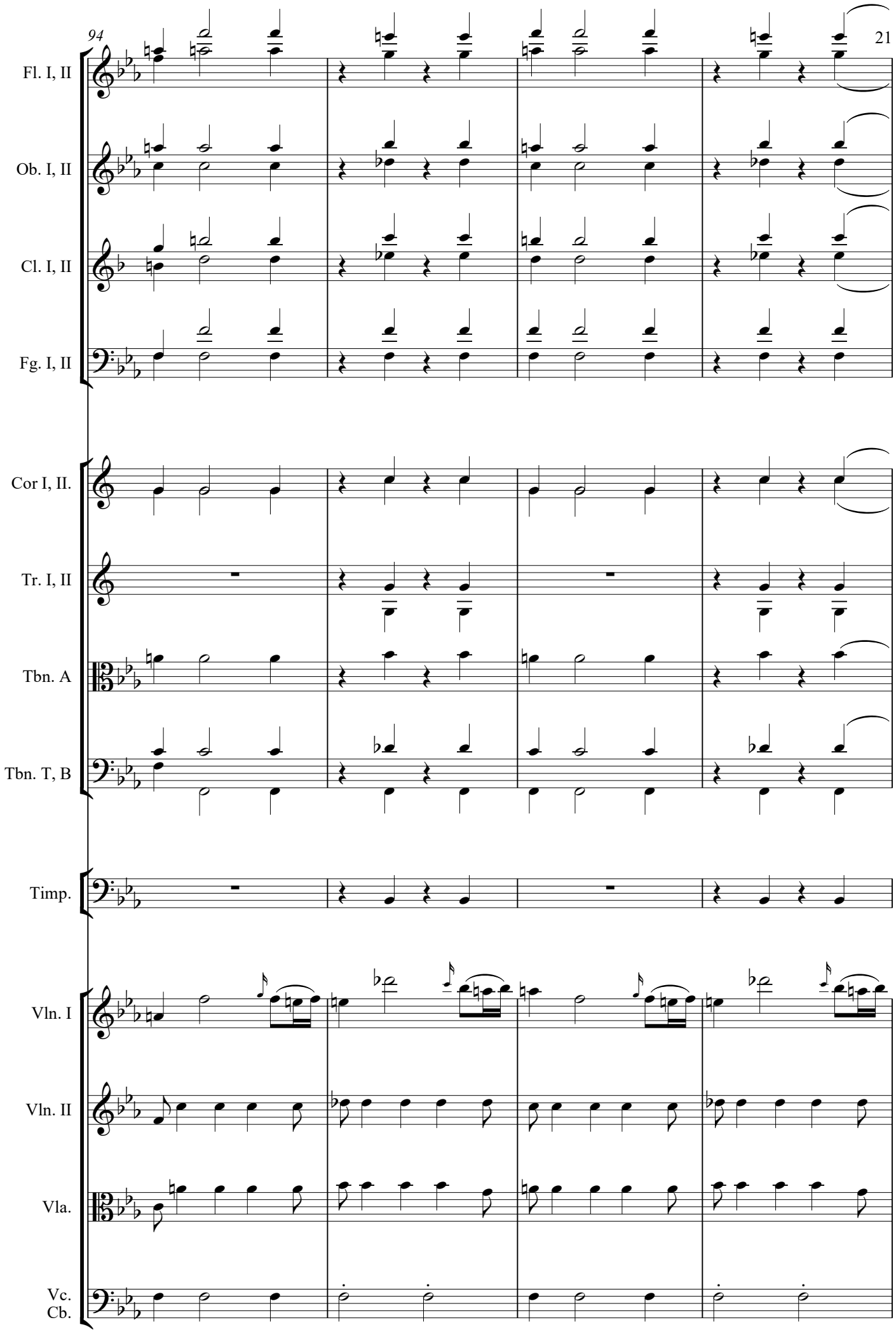
Fl. I, II
Ob. I, II
Cl. I, II
Fg. I, II
Cor I, II.
Tr. I, II
Tbn. A
Tbn. T, B
Timp.
Vln. I
Vln. II
Vla.
Vc.
Cb.

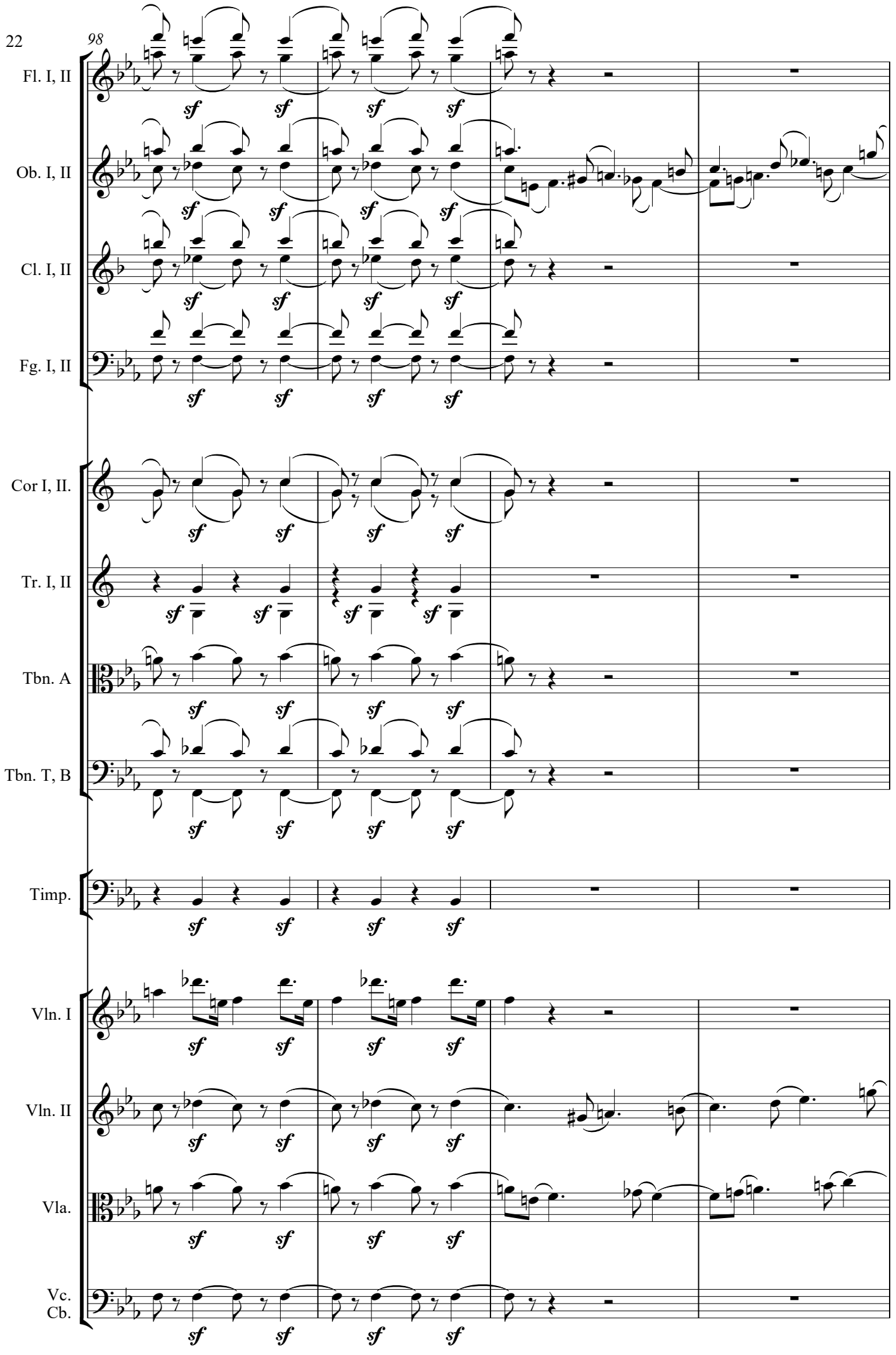
98
Fl. I, II
Ob. I, II
Cl. I, II
Fg. I, II
Cor I, II.
Tr. I, II
Tbn. A
Tbn. T, B
Timp.
Vln. I
Vln. II
Vla.
Vc.
Cb.
sf

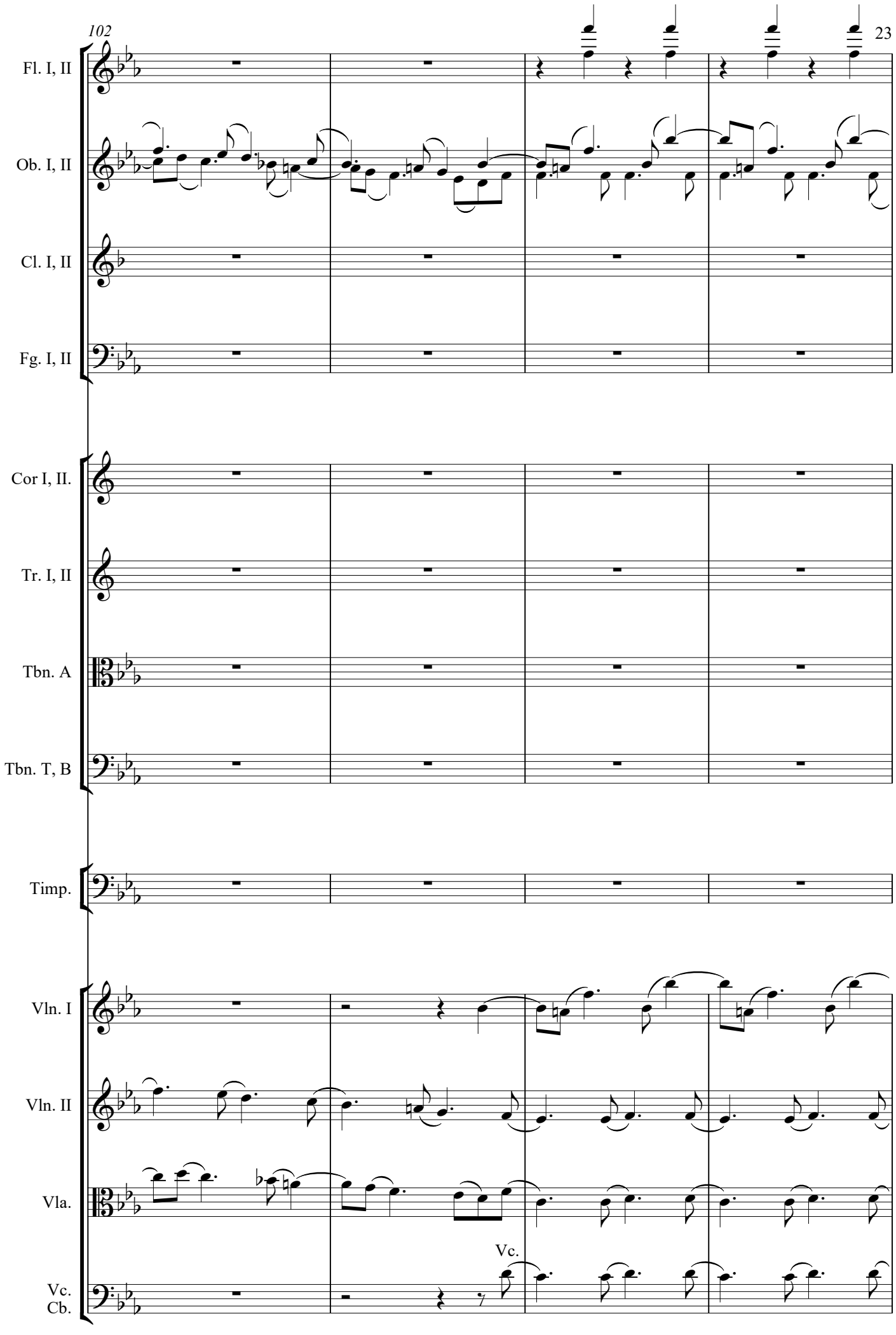
Fl. I, II
Ob. I, II
Cl. I, II
Fg. I, II
Cor I, II.
Tr. I, II
Tbn. A
Tbn. T, B
Timp.
Vln. I
Vln. II
Vla.
Vc.
Vc.
Cb.

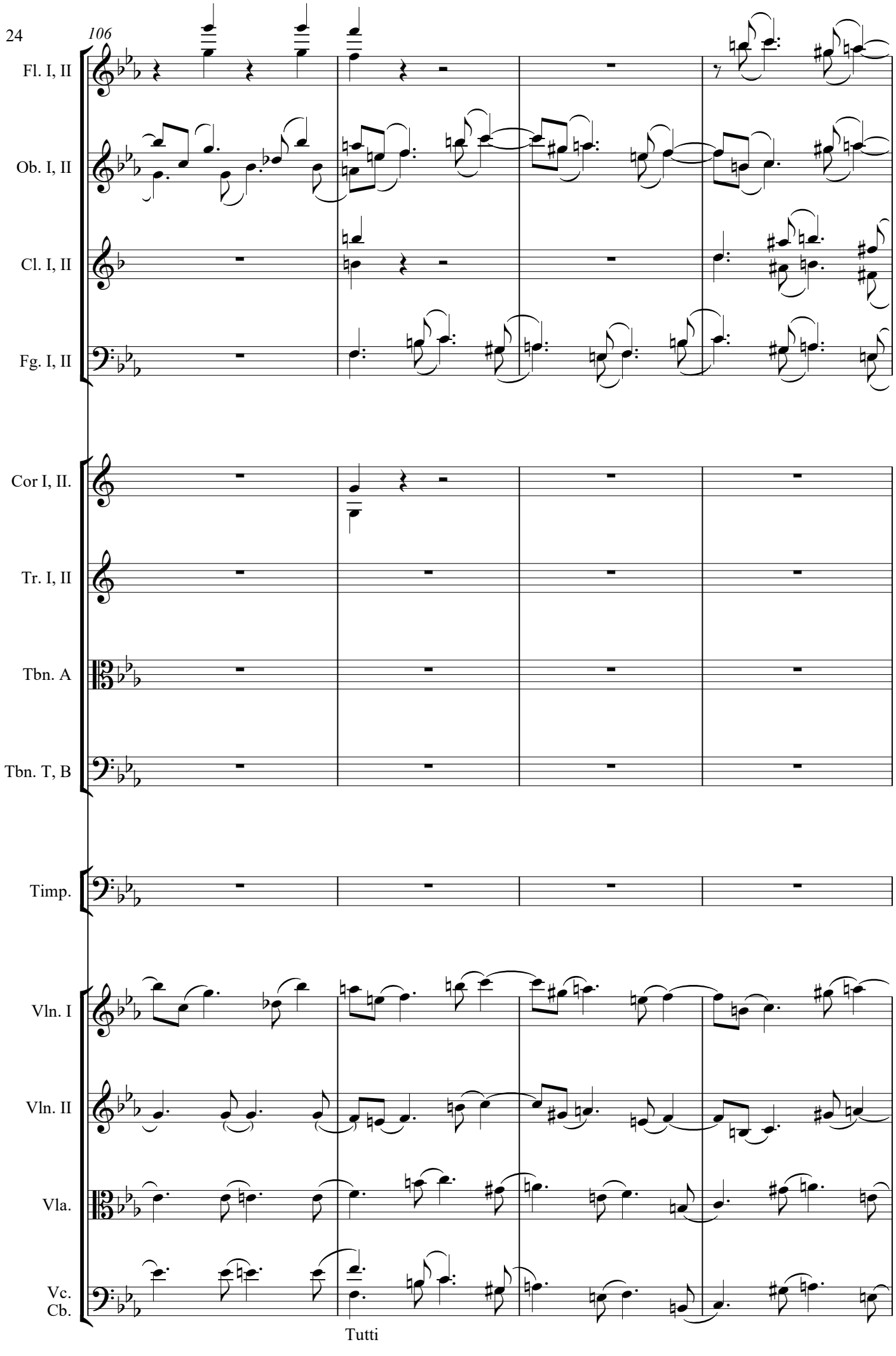
106
Fl. I, II
Ob. I, II
Cl. I, II
Fg. I, II
Cor I, II.
Tr. I, II
Tbn. A
Tbn. T, B
Timp.
Vln. I
Vln. II
Vla.
Vc.
Cb.
Tutti

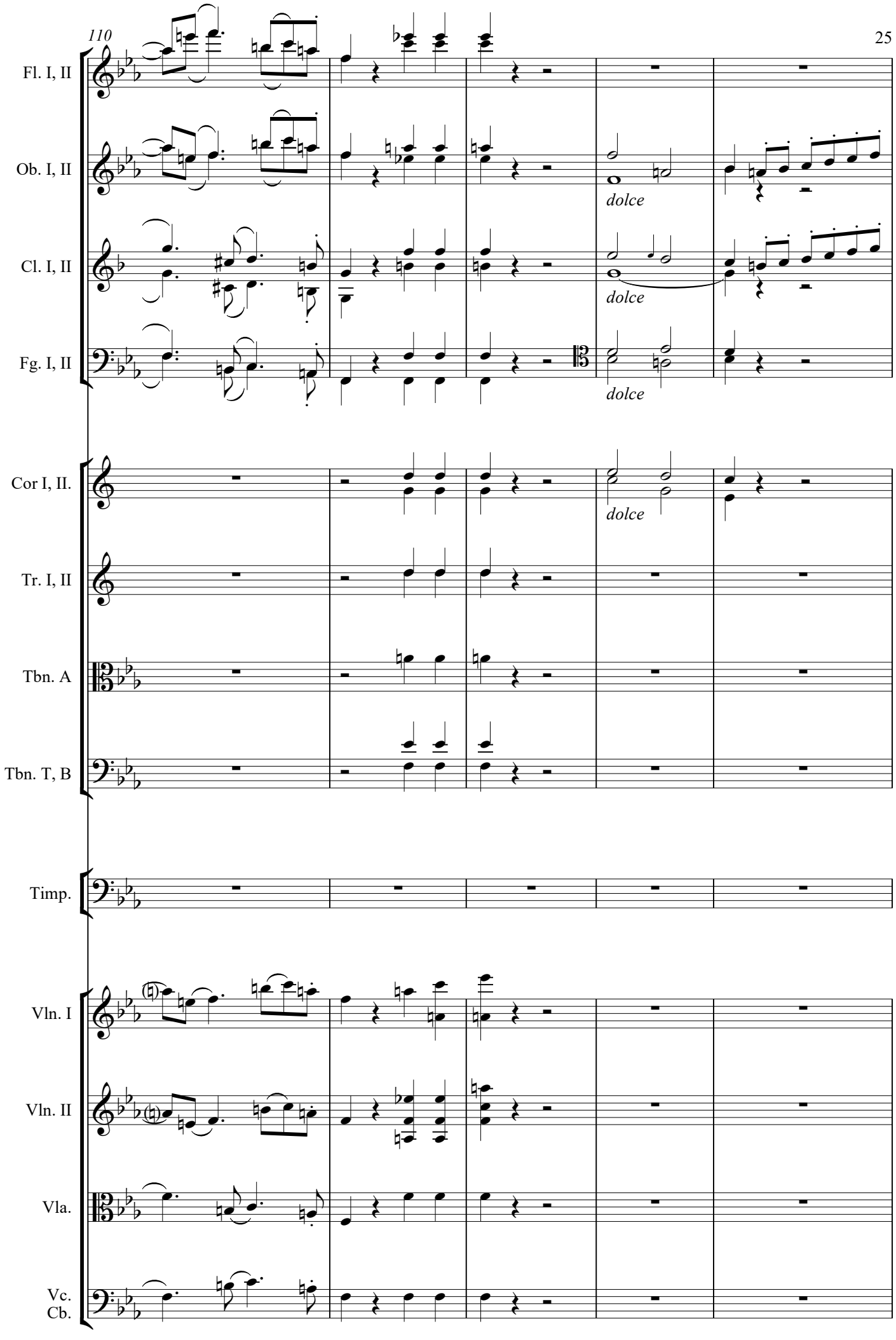
110
Fl. I, II
Ob. I, II
Cl. I, II
Fg. I, II
Cor I, II.
Tr. I, II
Tbn. A
Tbn. T, B
Timp.
Vln. I
Vln. II
Vla.
Vc.
Cb.
dolce
dolce
dolce
dolce

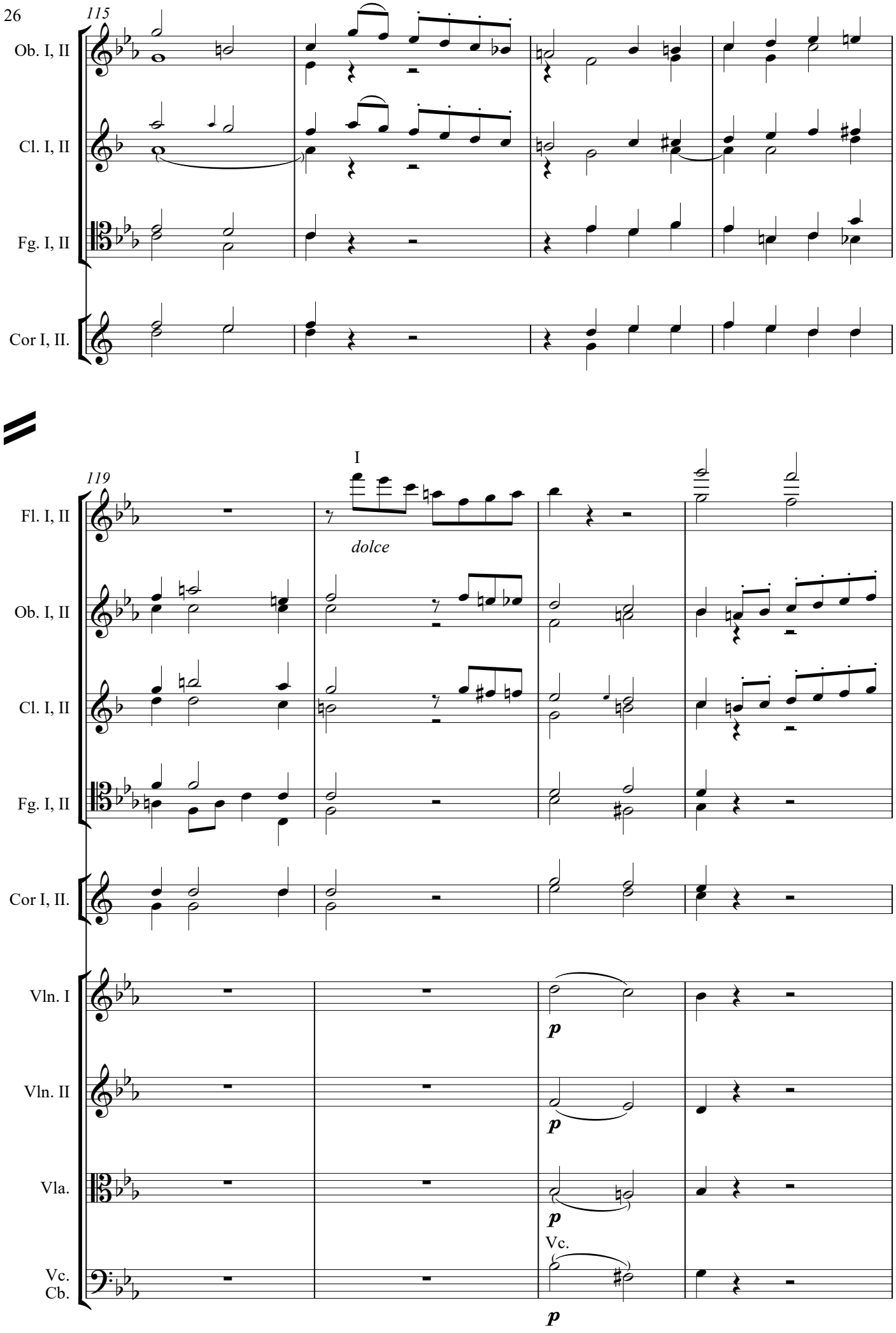
115
Ob. I, II
Cl. I, II
Fg. I, II
Cor I, II.
119
I
dolce
Fl. I, II
Ob. I, II
Cl. I, II
Fg. I, II
Cor I, II.
Vln. I
Vln. II
Vla.
Vc.
Cb.
p
p
p
Vc.
p

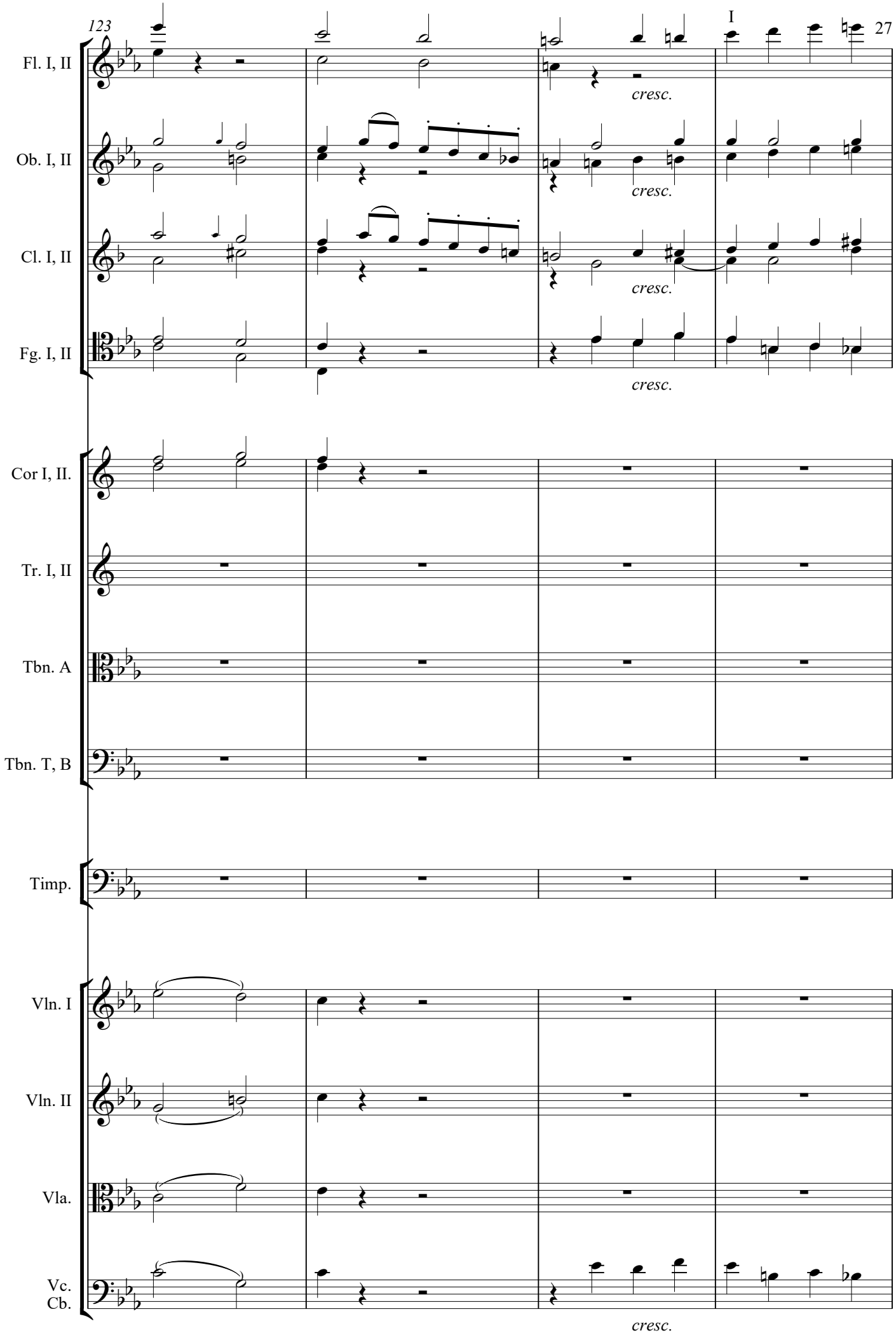
Fl. I, II
Ob. I, II
Cl. I, II
Fg. I, II
cresc.
Cor I, II.
Tr. I, II
Tbn. A
Tbn. T, B
Timp.
Vln. I
Vln. II
Vla.
Vc.
Cb.
cresc.

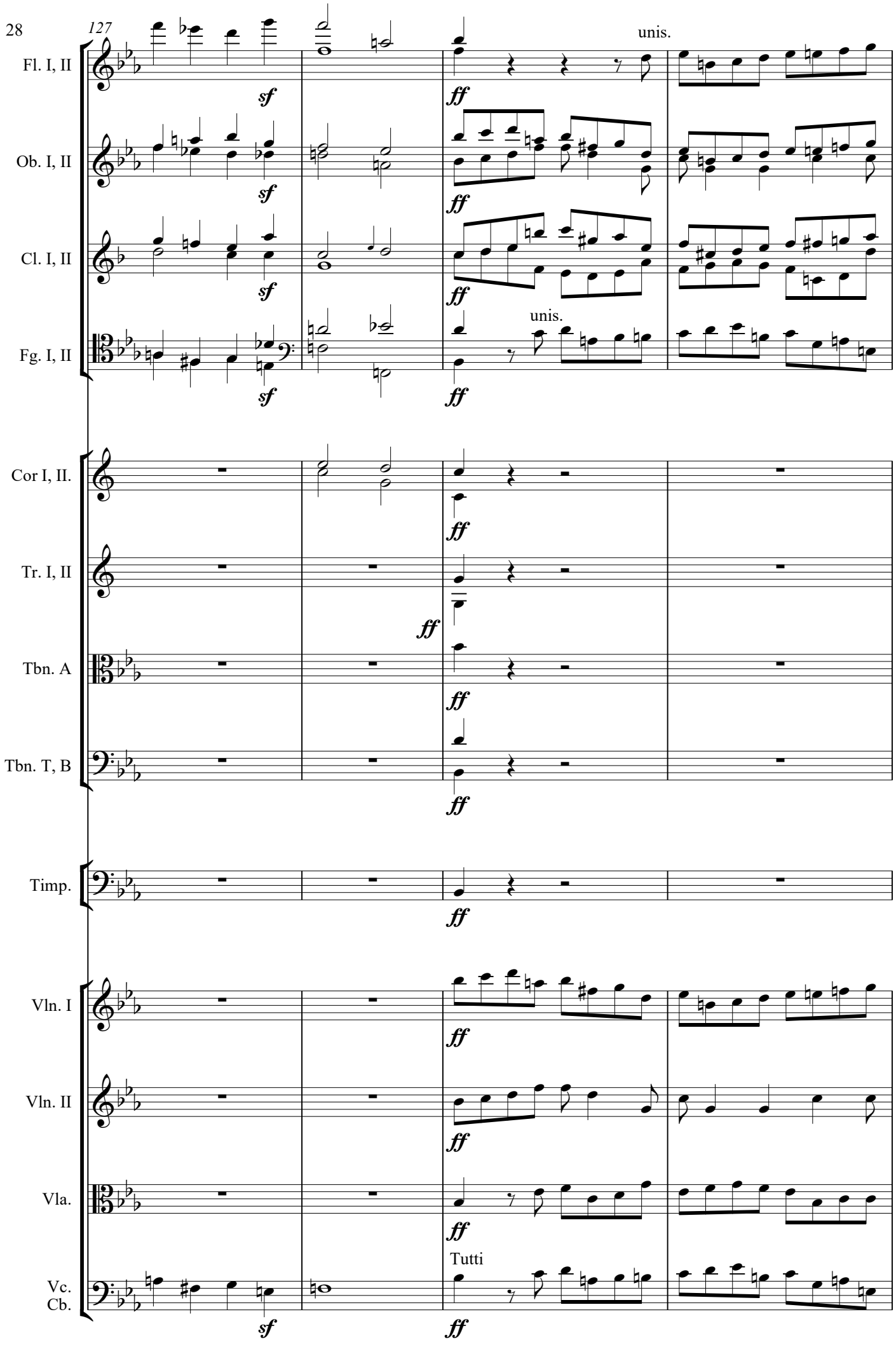
127
Fl. I, II
Ob. I, II
Cl. I, II
Fg. I, II
Cor I, II.
Tr. I, II
Tbn. A
Tbn. T, B
Timp.
Vln. I
Vln. II
Vla.
Vc.
Cb.
unis.
unis.
Tutti
sf
ff

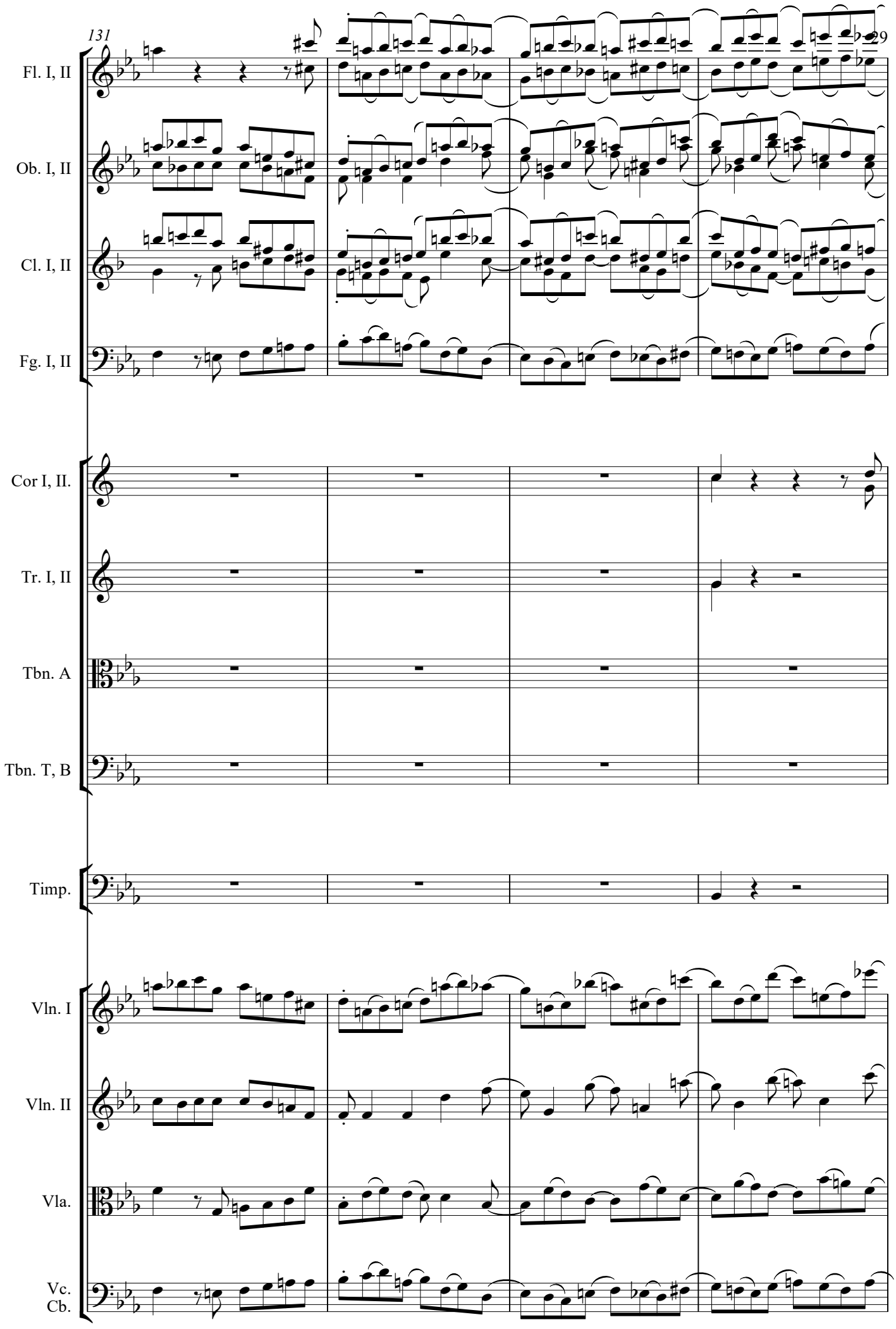
131
29
Fl. I, II
Ob. I, II
Cl. I, II
Fg. I, II
Cor I, II.
Tr. I, II
Tbn. A
Tbn. T, B
Timp.
Vln. I
Vln. II
Vla.
Vc.
Cb.

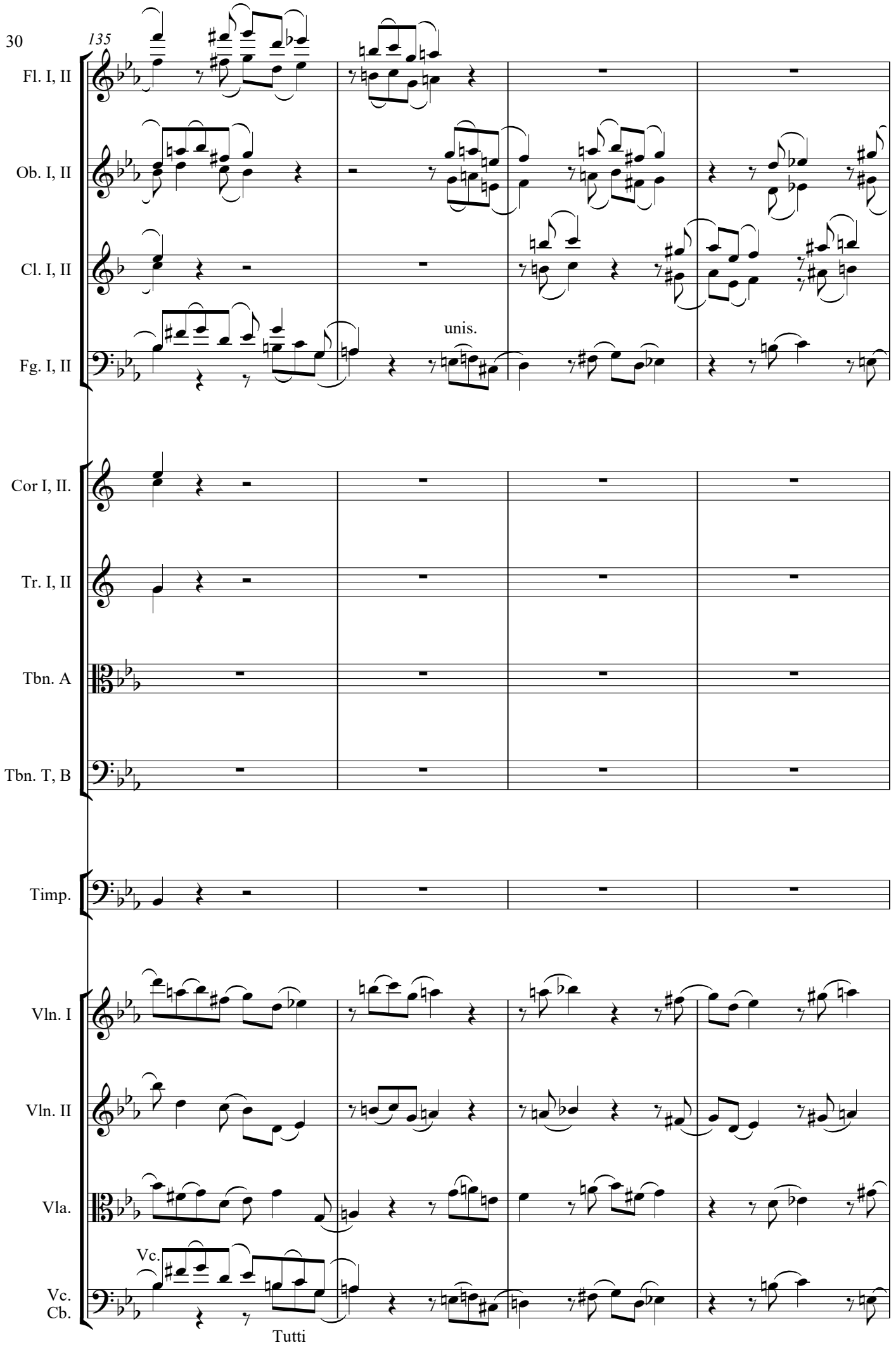
135
Fl. I, II
Ob. I, II
Cl. I, II
unis.
Fg. I, II
Cor I, II.
Tr. I, II
Tbn. A
Tbn. T, B
Timp.
Vln. I
Vln. II
Vla.
Vc.
Vc.
Cb.
Tutti

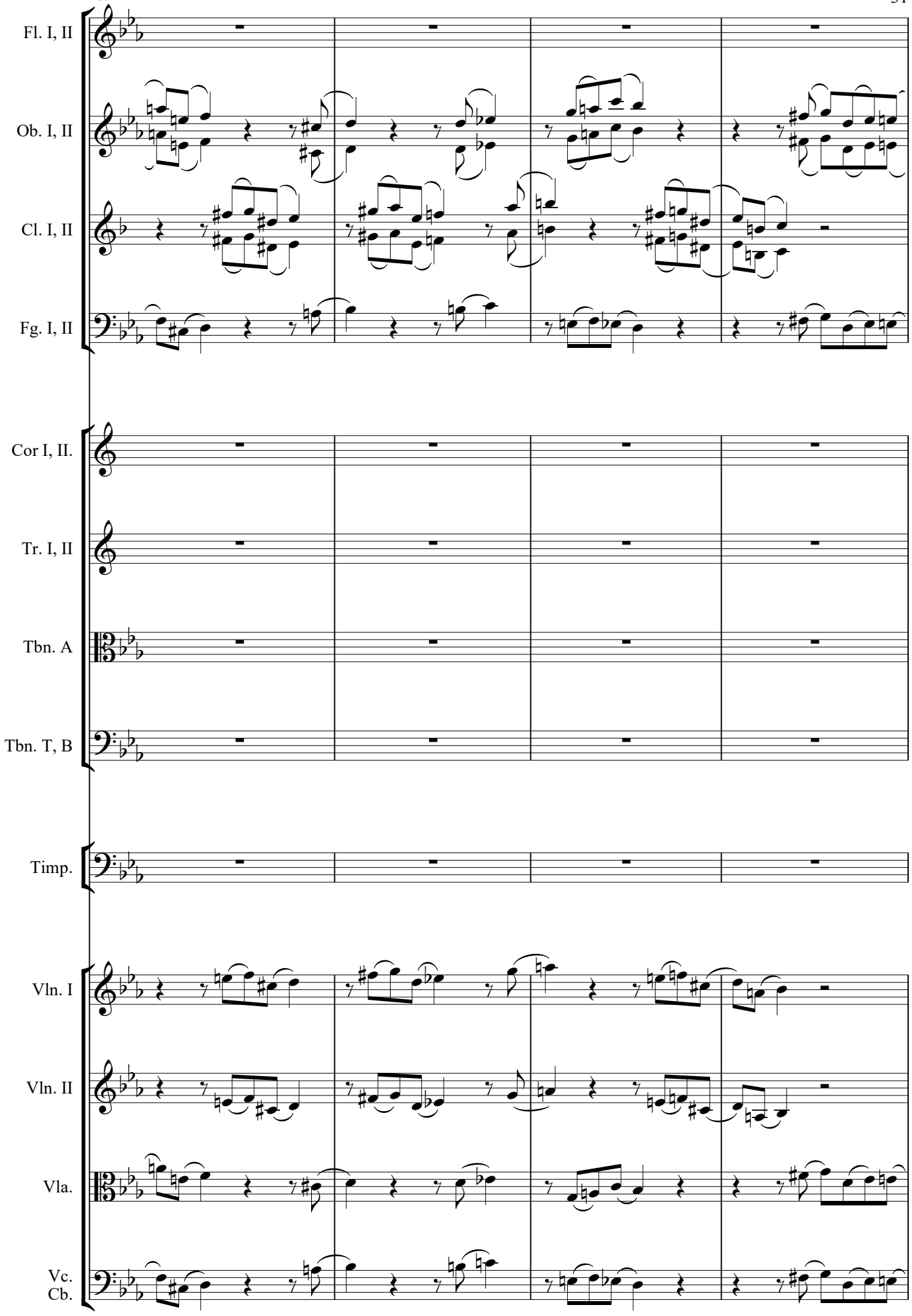
Fl. I, II
Ob. I, II
Cl. I, II
Fg. I, II
Cor I, II.
Tr. I, II
Tbn. A
Tbn. T, B
Timp.
Vln. I
Vln. II
Vla.
Vc.
Cb.

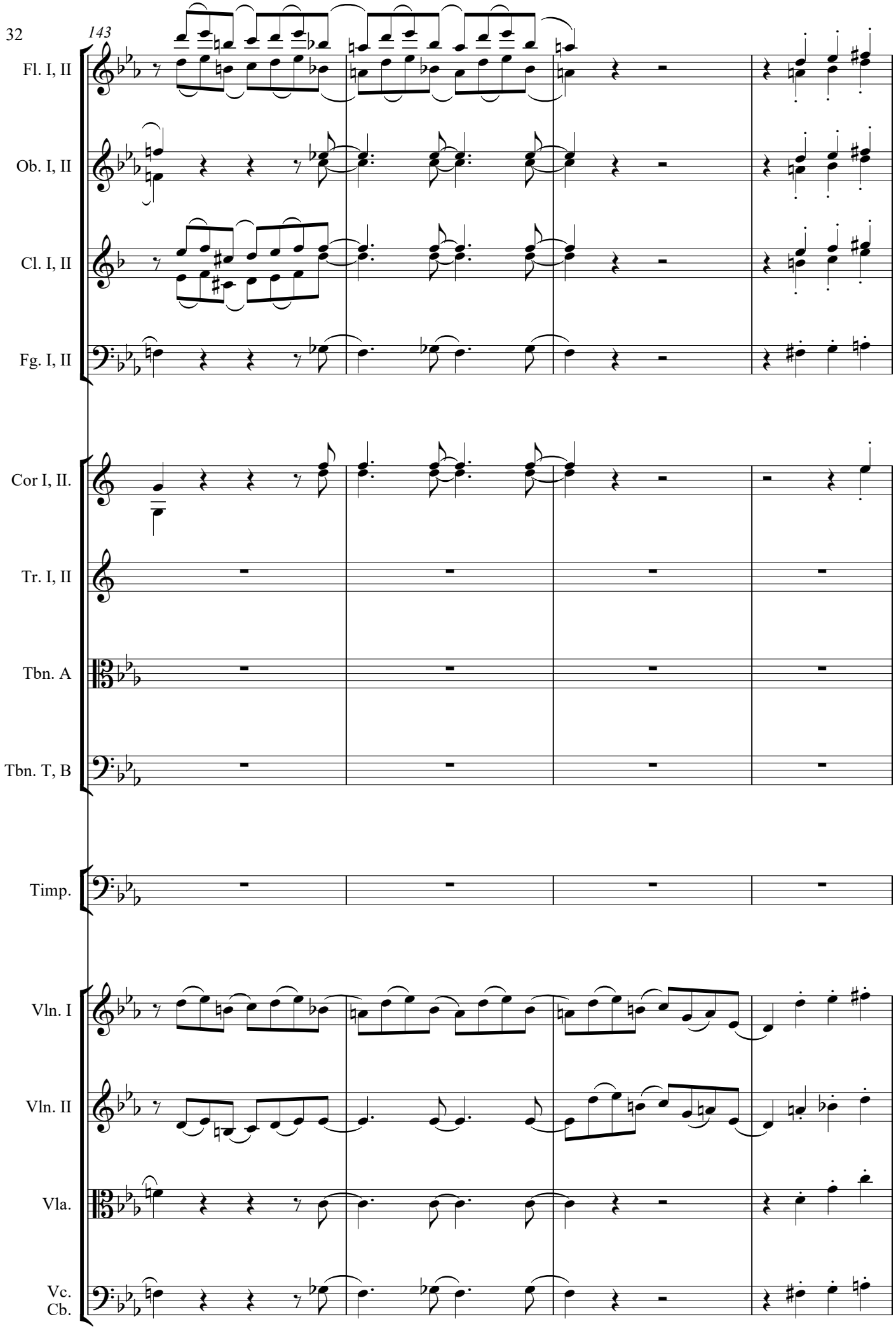
143
Fl. I, II
Ob. I, II
Cl. I, II
Fg. I, II
Cor I, II.
Tr. I, II
Tbn. A
Tbn. T, B
Timp.
Vln. I
Vln. II
Vla.
Vc.
Cb.

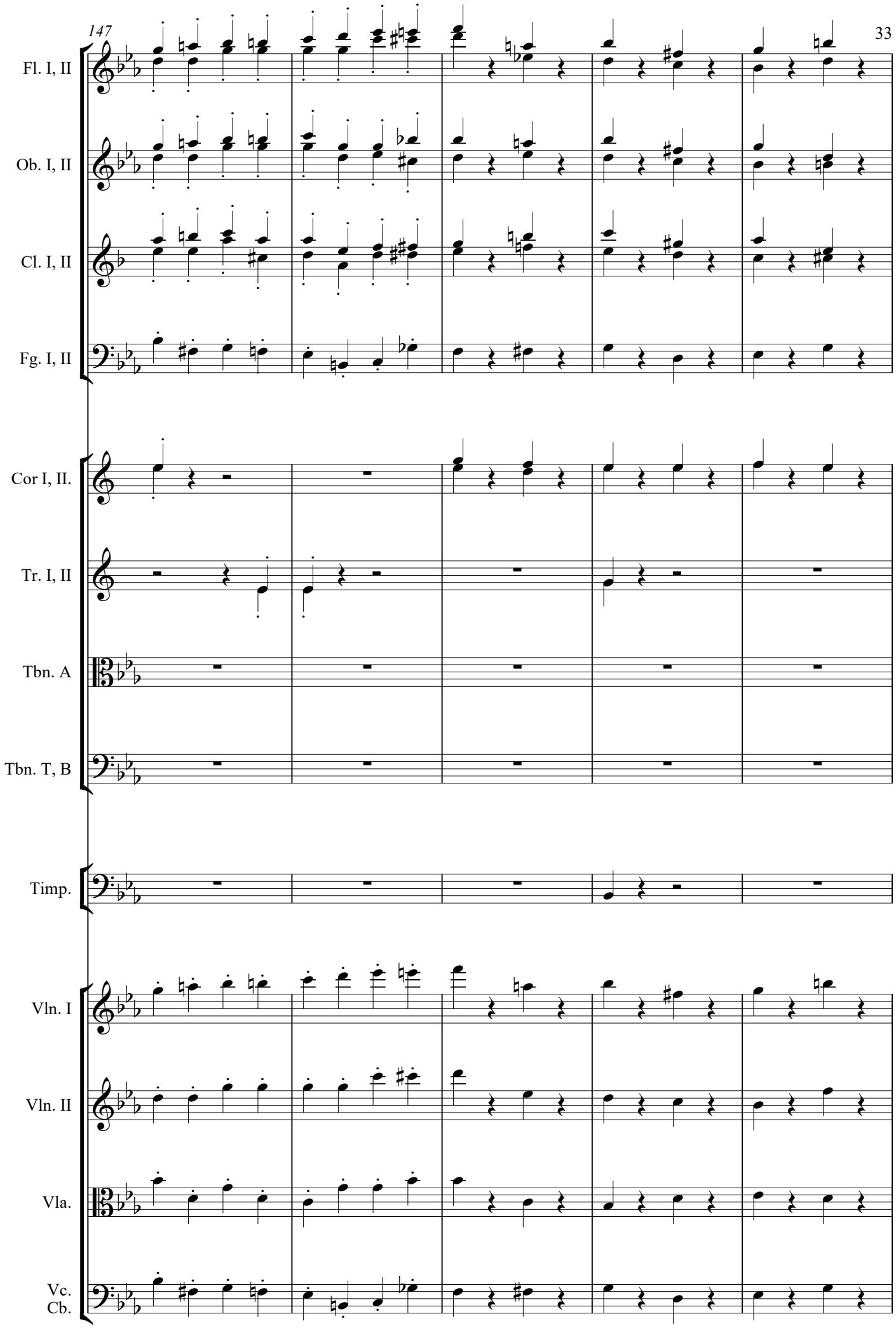
Fl. I, II
Ob. I, II
Cl. I, II
Fg. I, II
Cor I, II.
Tr. I, II
Tbn. A
Tbn. T, B
Timp.
Vln. I
Vln. II
Vla.
Vc.
Cb.

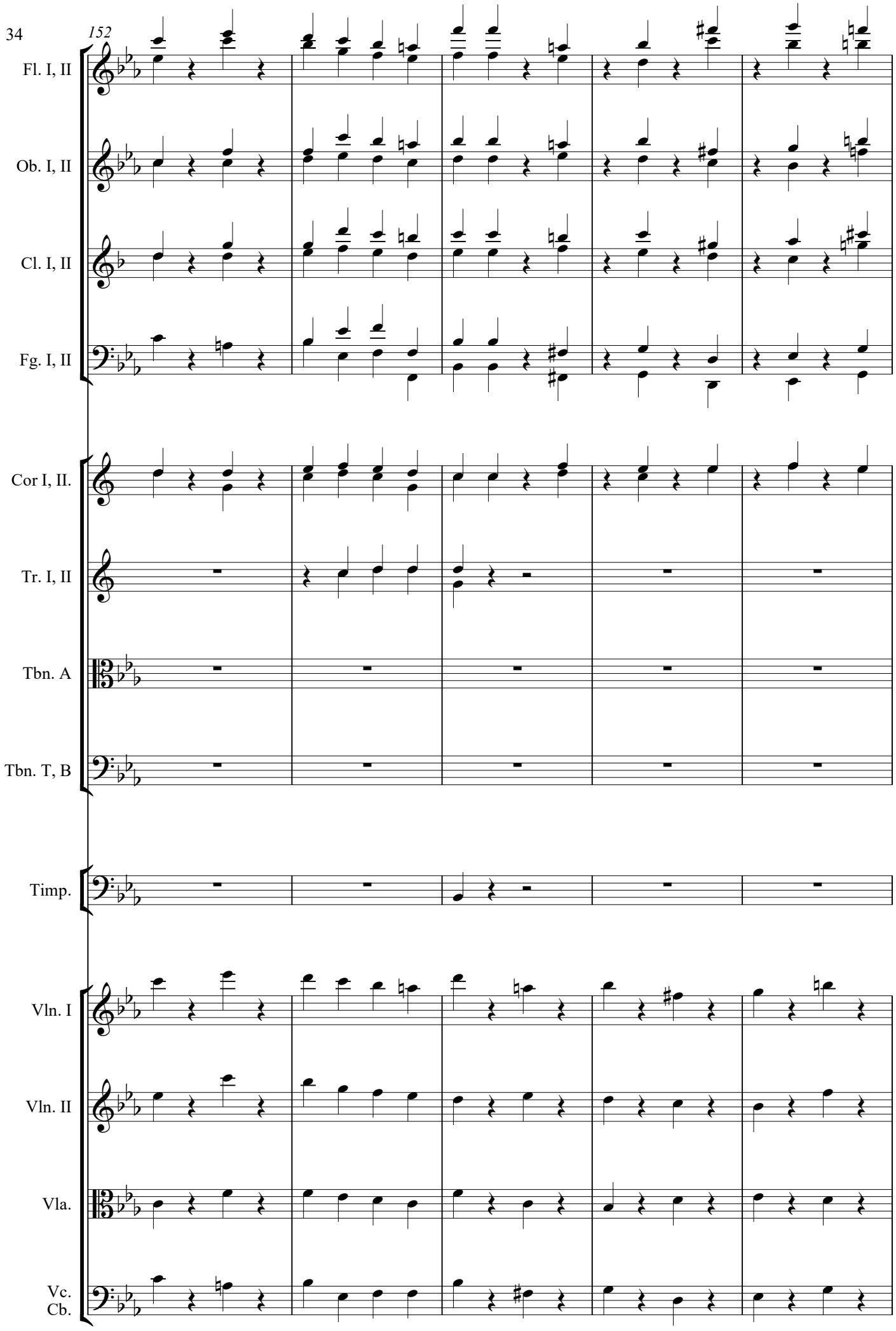
152
Fl. I, II
Ob. I, II
Cl. I, II
Fg. I, II
Cor I, II.
Tr. I, II
Tbn. A
Tbn. T, B
Timp.
Vln. I
Vln. II
Vla.
Vc.
Cb.

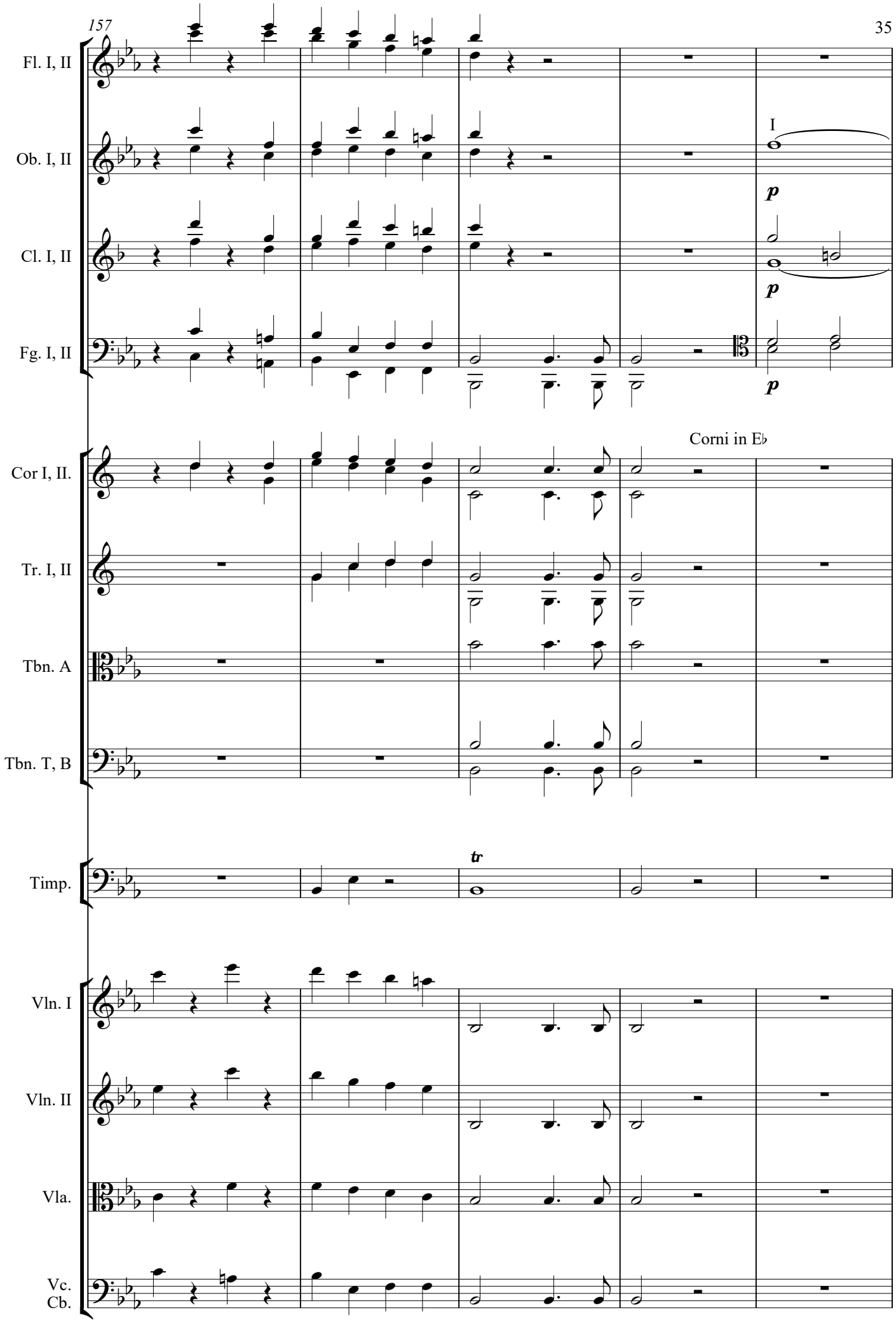
Fl. I, II
Ob. I, II
I
p
Cl. I, II
p
Fg. I, II
p
Corni in E♭
Cor I, II.
Tr. I, II
Tbn. A
Tbn. T, B
tr
Timp.
Vln. I
Vln. II
Vla.
Vc.
Cb.

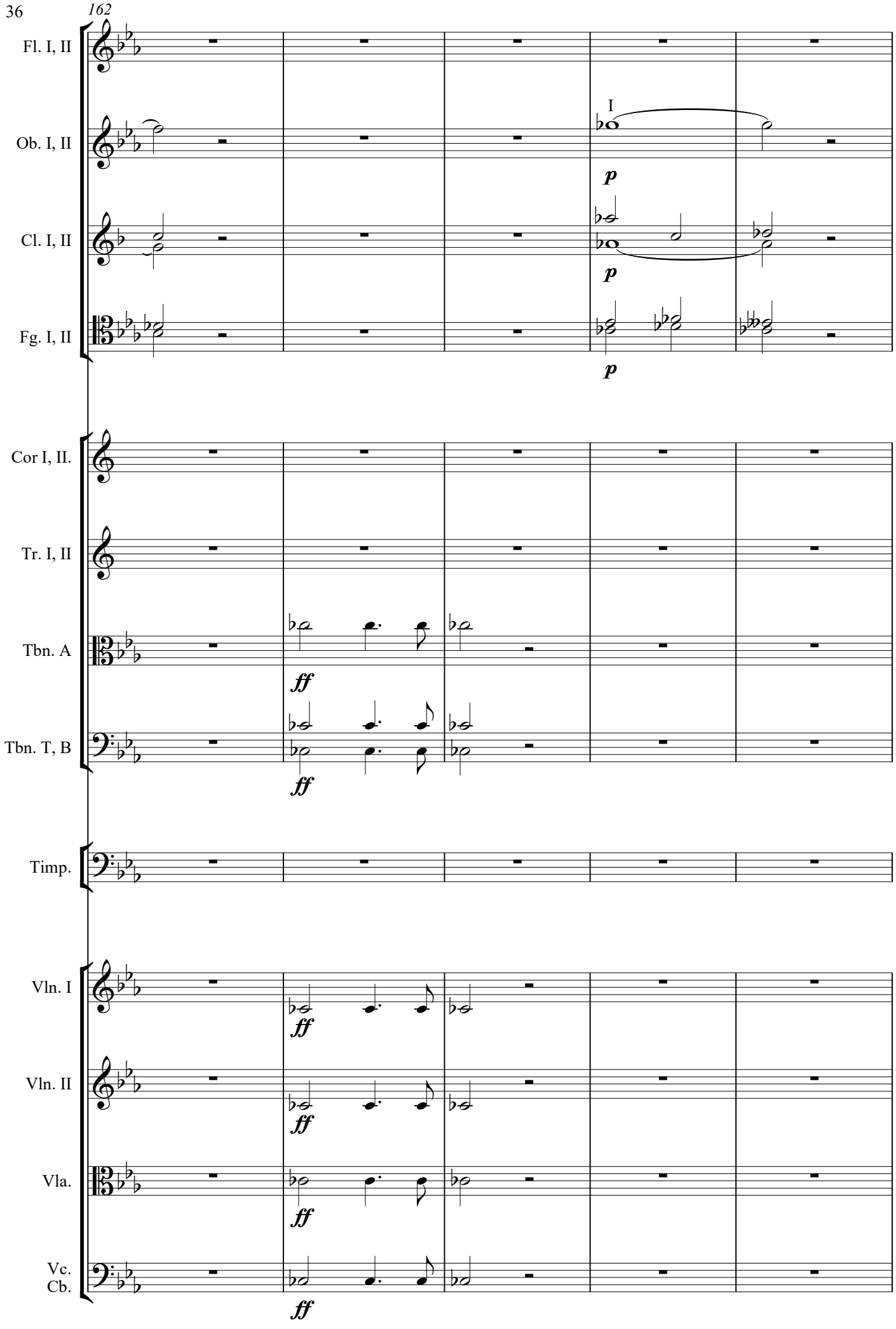
162
Fl. I, II
Ob. I, II
I
p
Cl. I, II
p
Fg. I, II
p
Cor I, II.
Tr. I, II
Tbn. A
ff
Tbn. T, B
ff
Timp.
Vln. I
ff
Vln. II
ff
Vla.
ff
Vc.
Cb.
ff

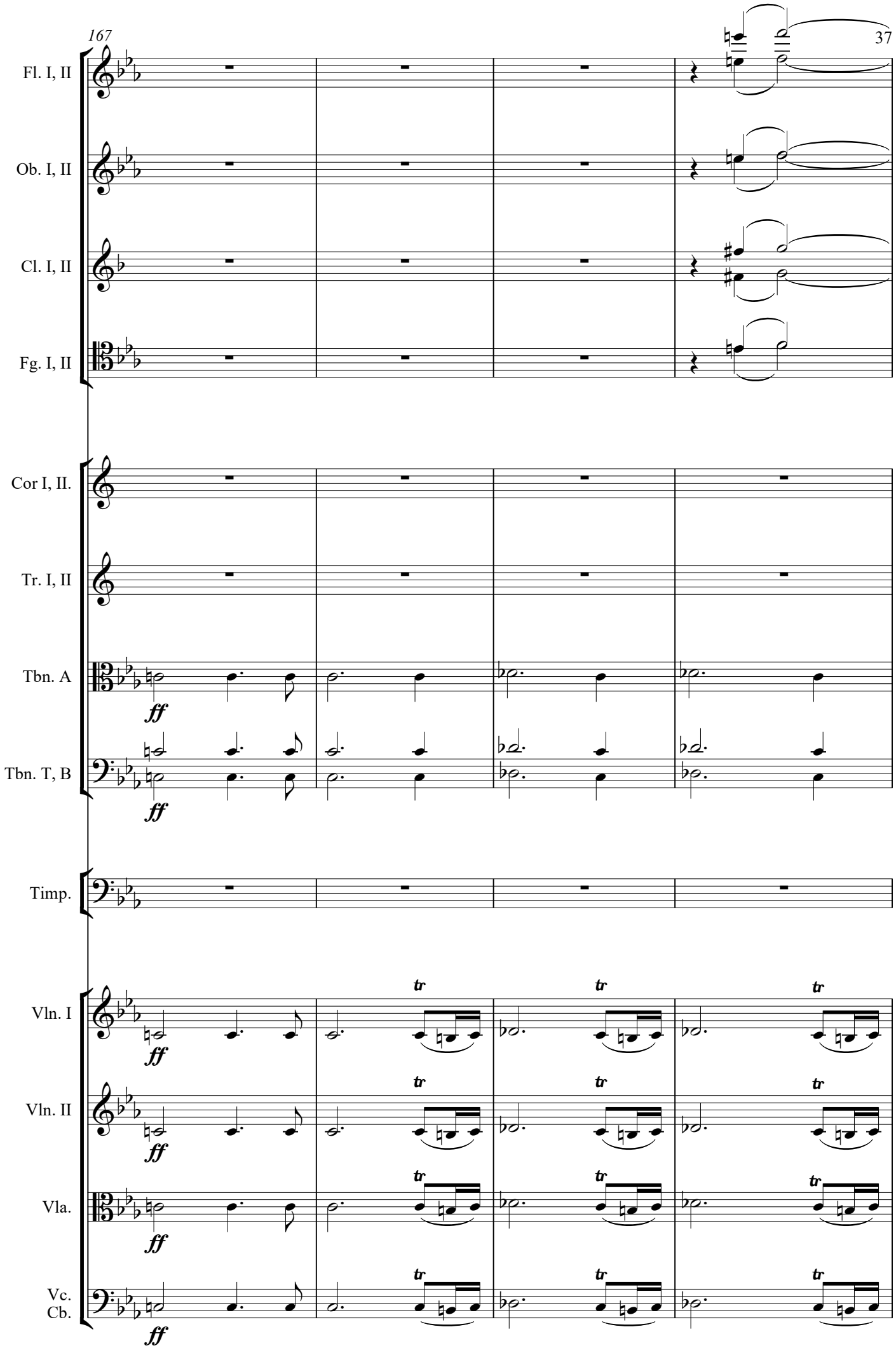
Fl. I, II
Ob. I, II
Cl. I, II
Fg. I, II
Cor I, II.
Tr. I, II
Tbn. A
Tbn. T, B
Timp.
Vln. I
Vln. II
Vla.
Vc.
Cb.
ff
tr

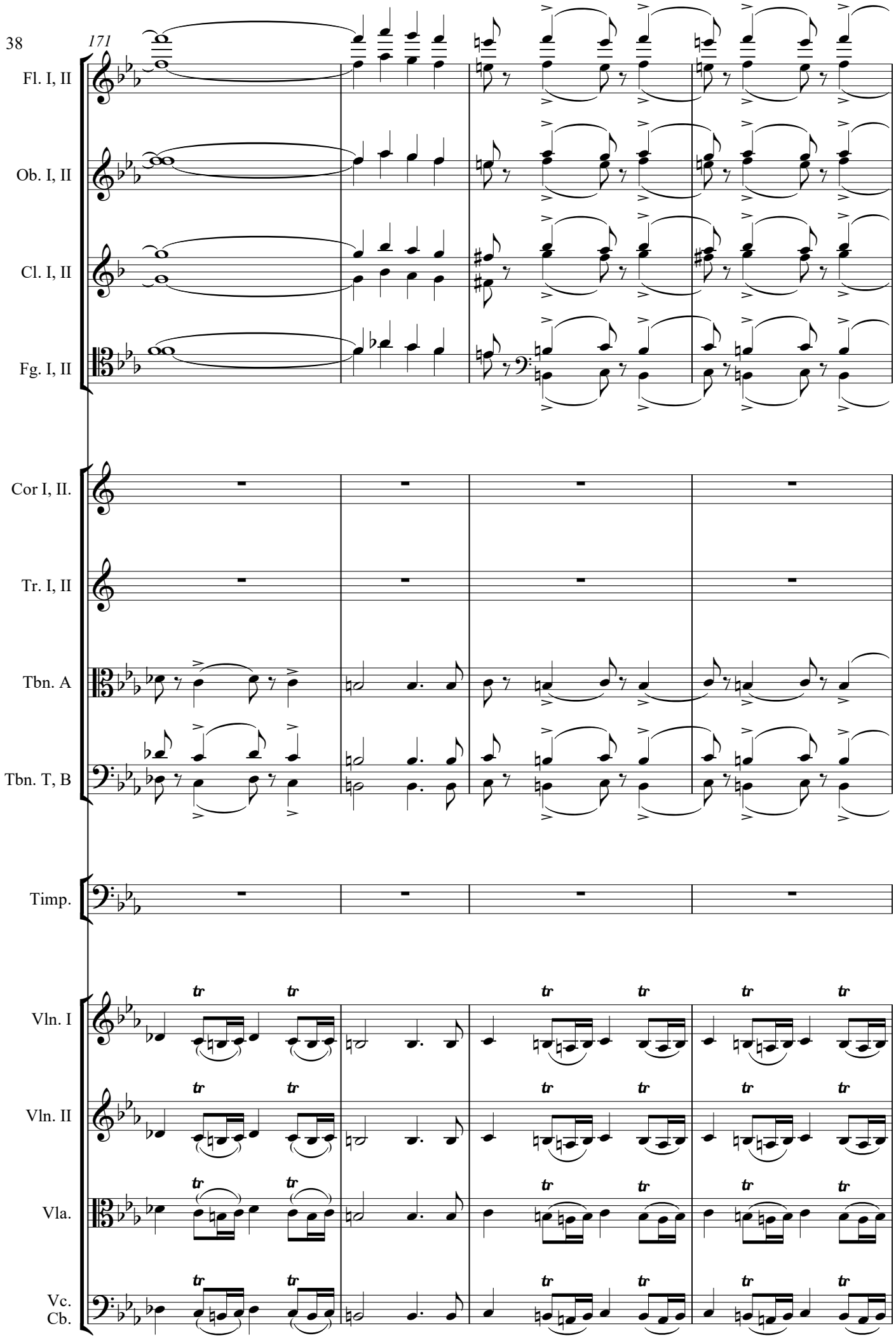
171
Fl. I, II
Ob. I, II
Cl. I, II
Fg. I, II
Cor I, II.
Tr. I, II
Tbn. A
Tbn. T, B
Timp.
Vln. I
Vln. II
Vla.
Vc.
Cb.

175

Fl. I, II

Ob. I, II

Cl. I, II

Fg. I, II

Cor I, II.

Tr. I, II

Tbn. A

Tbn. T, B

Timp.

Vln. I

Vln. II

Vla.

Vc.
Cb.

p

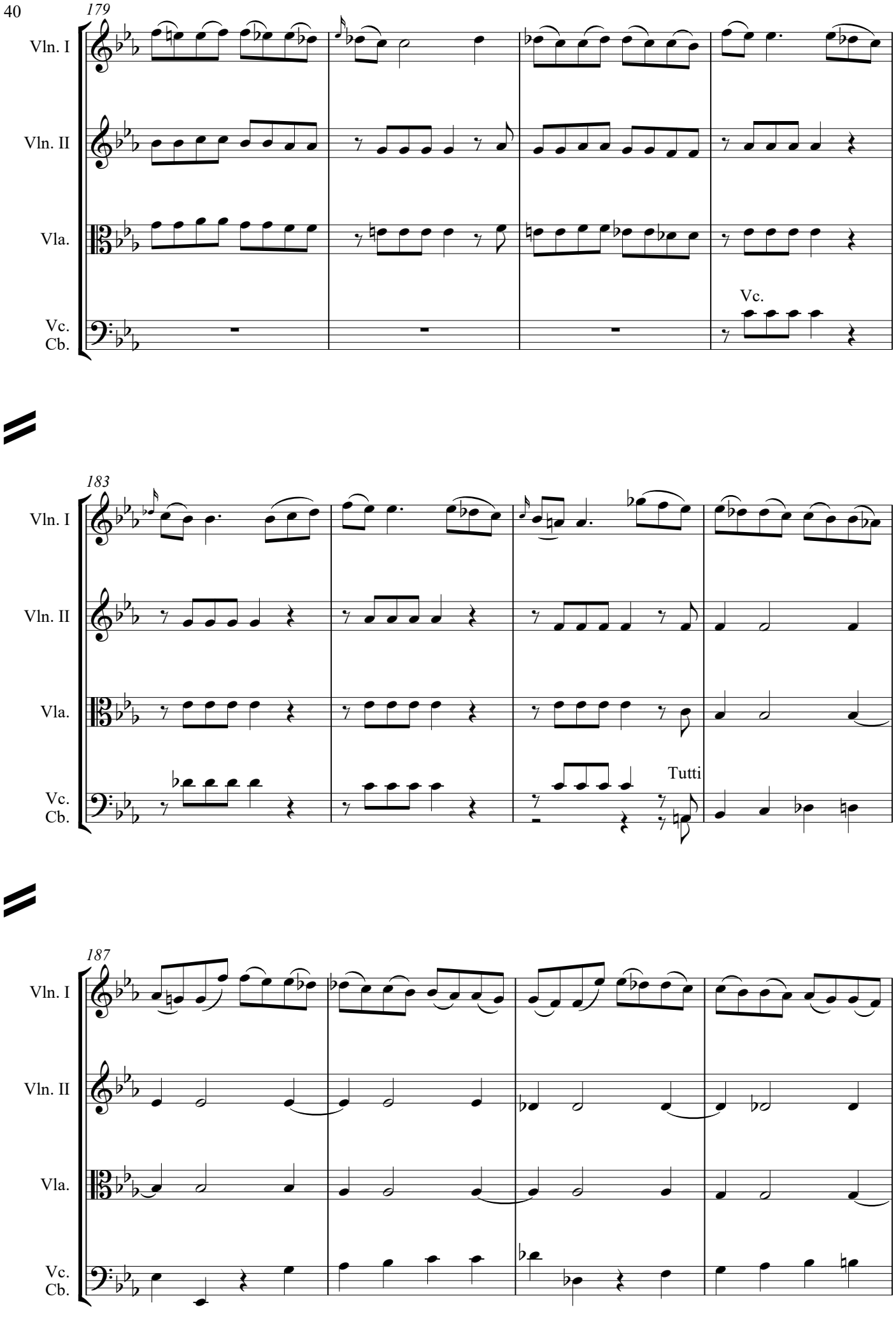
179
Vln. I
Vln. II
Vla.
Vc.
Cb.
Vc.
183
Tutti
187

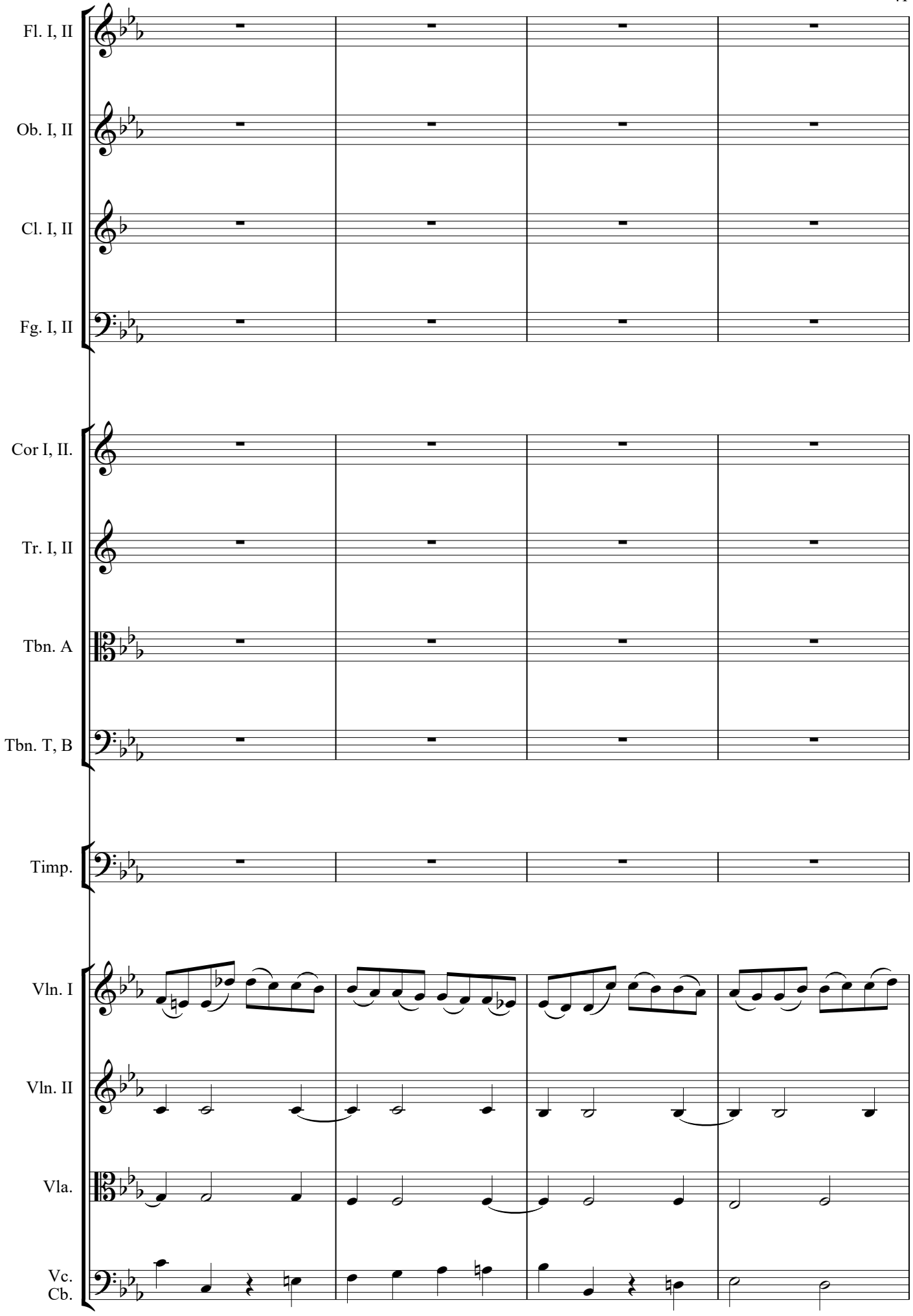
Fl. I, II
Ob. I, II
Cl. I, II
Fg. I, II
Cor I, II.
Tr. I, II
Tbn. A
Tbn. T, B
Timp.
Vln. I
Vln. II
Vla.
Vc.
Cb.

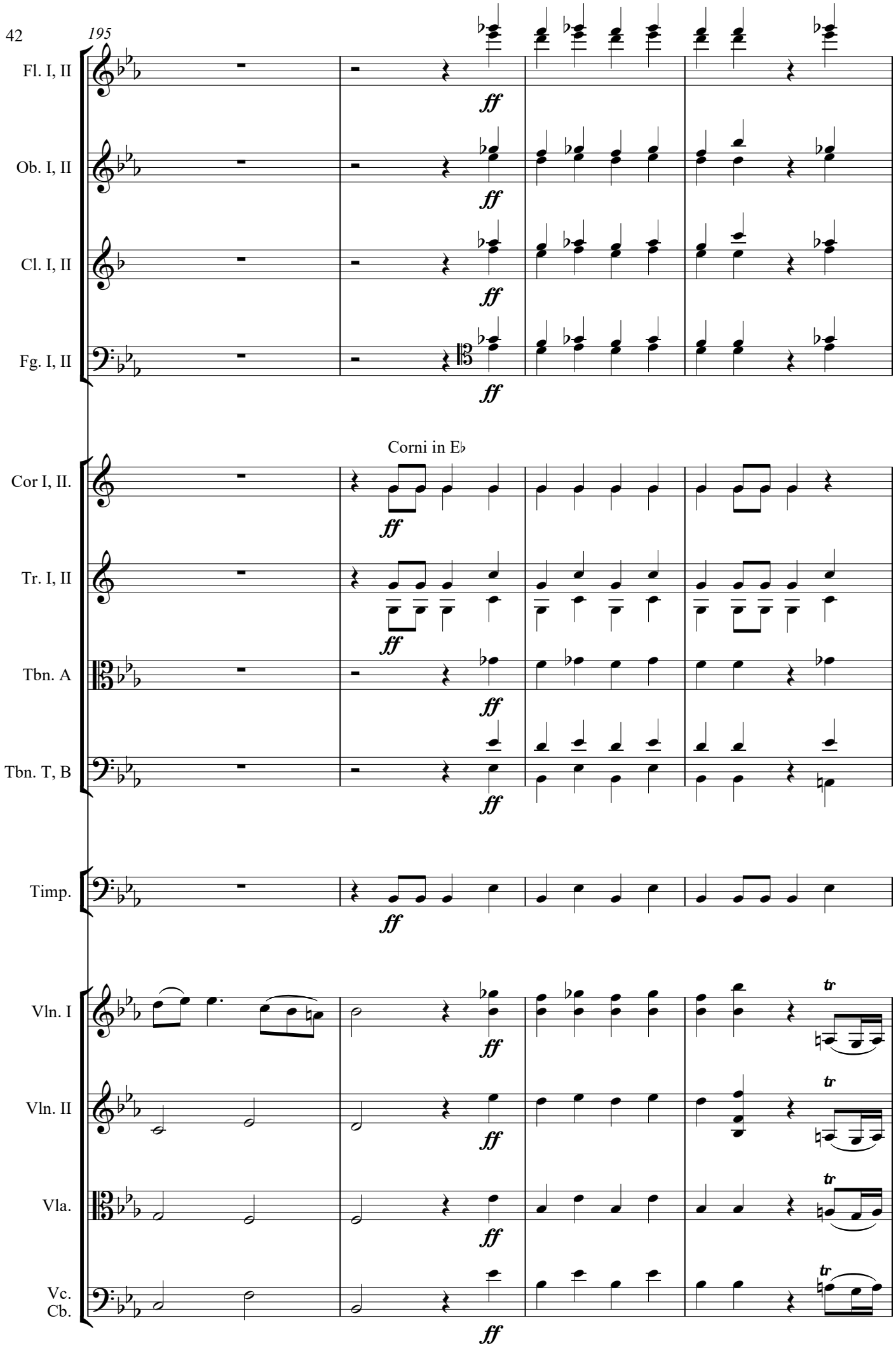
195
Fl. I, II
Ob. I, II
Cl. I, II
Fg. I, II
Corni in E♭
Cor I, II.
Tr. I, II
Tbn. A
Tbn. T, B
Timp.
Vln. I
Vln. II
Vla.
Vc.
Cb.
ff
tr

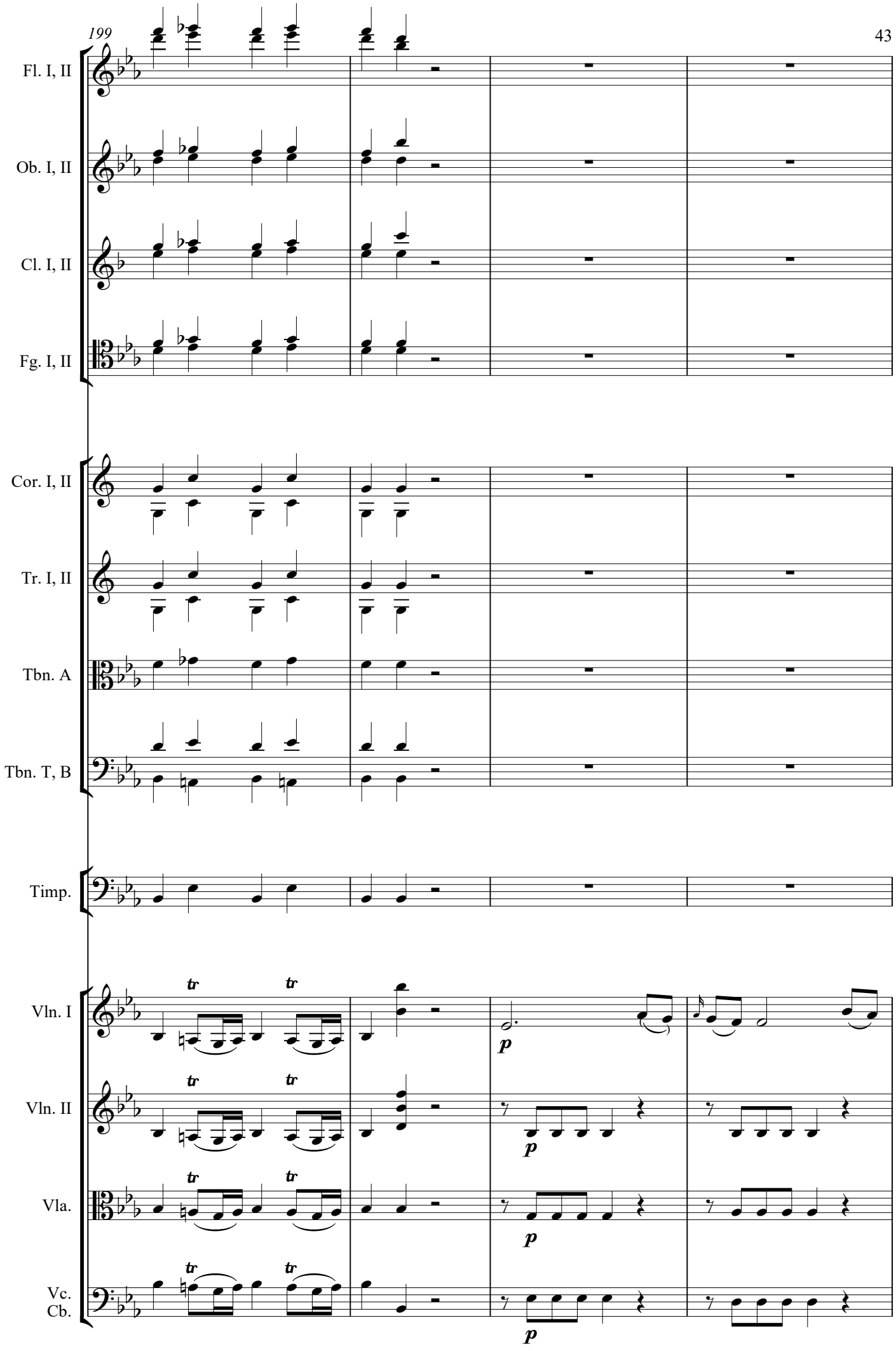
Fl. I, II
Ob. I, II
Cl. I, II
Fg. I, II
Cor. I, II
Tr. I, II
Tbn. A
Tbn. T, B
Timp.
Vln. I
Vln. II
Vla.
Vc.
Cb.
tr
p

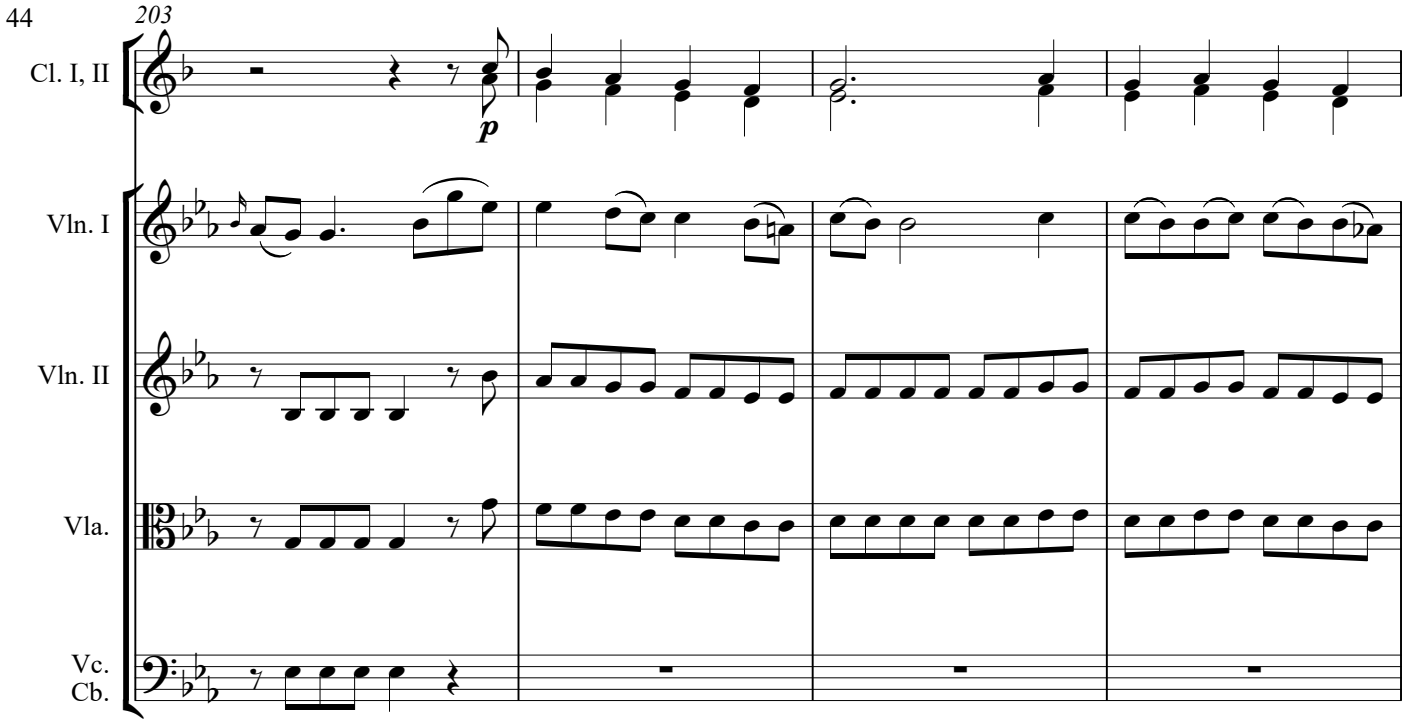
203
Cl. I, II
p
Vln. I
Vln. II
Vla.
Vc.
Cb.

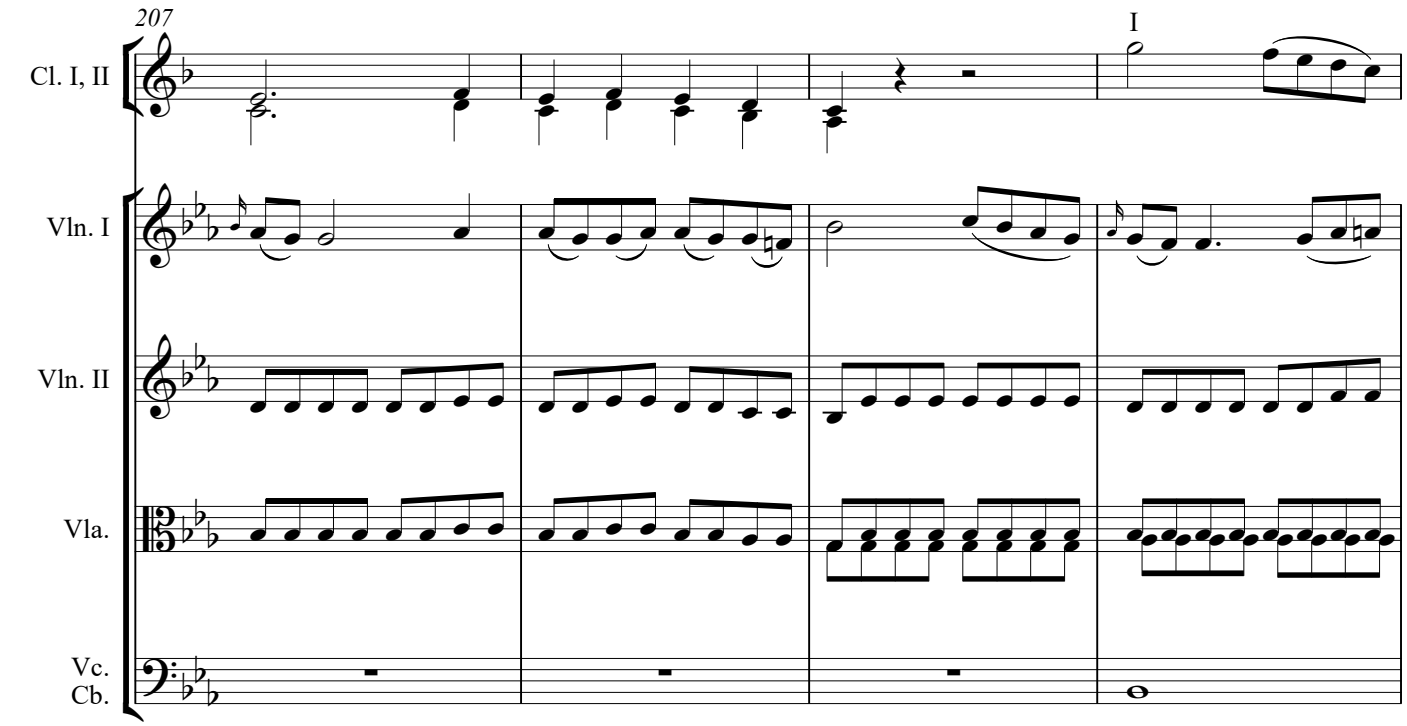
207
I
Cl. I, II
Vln. I
Vln. II
Vla.
Vc.
Cb.

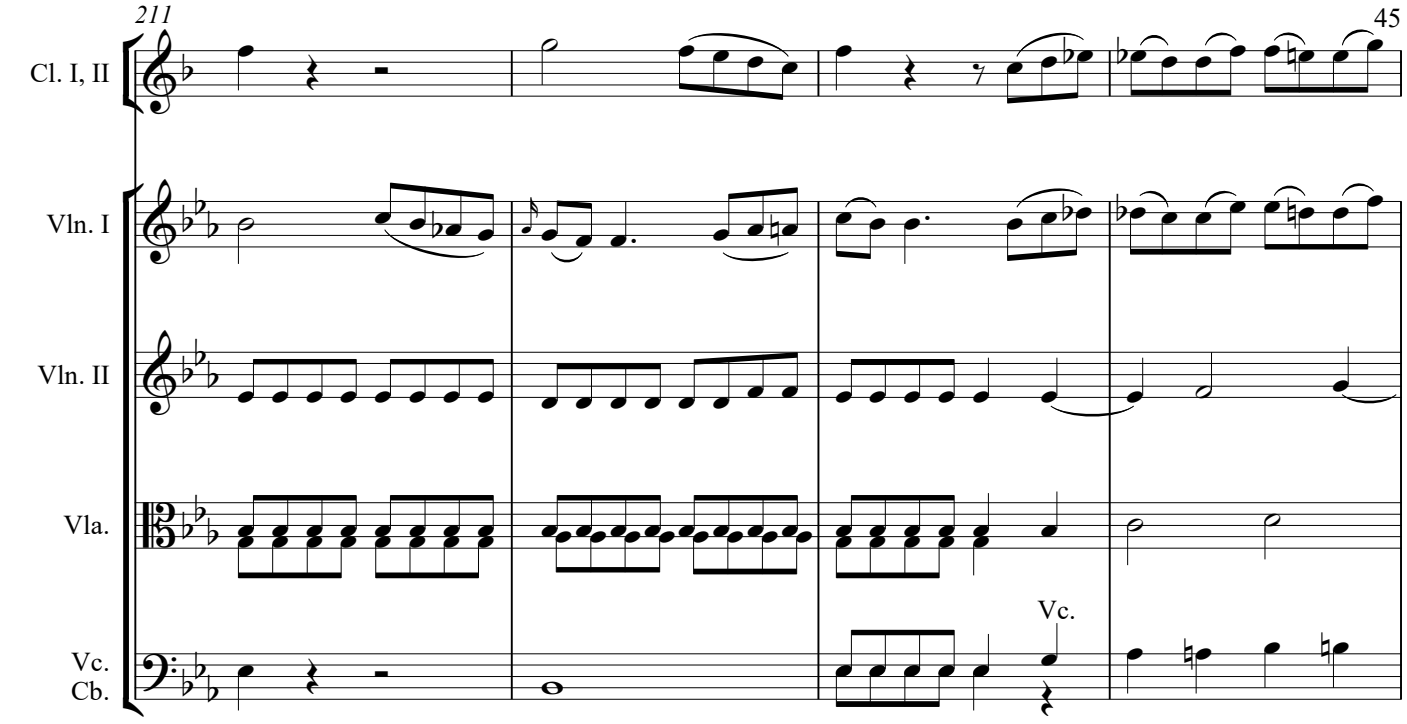
211
Cl. I, II
Vln. I
Vln. II
Vla.
Vc.
Vc.
Cb.

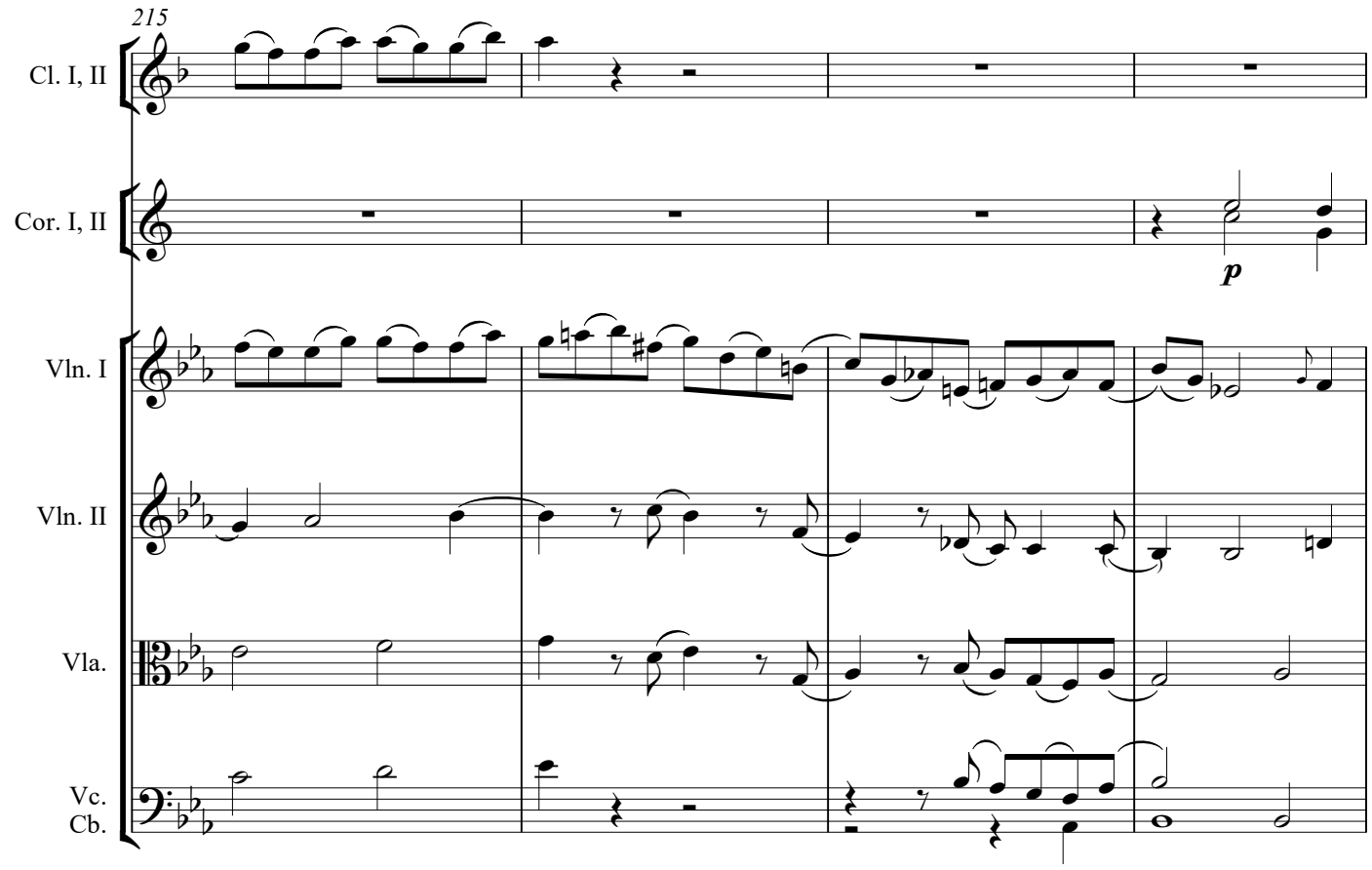
215
Cl. I, II
Cor. I, II
p
Vln. I
Vln. II
Vla.
Vc.
Cb.

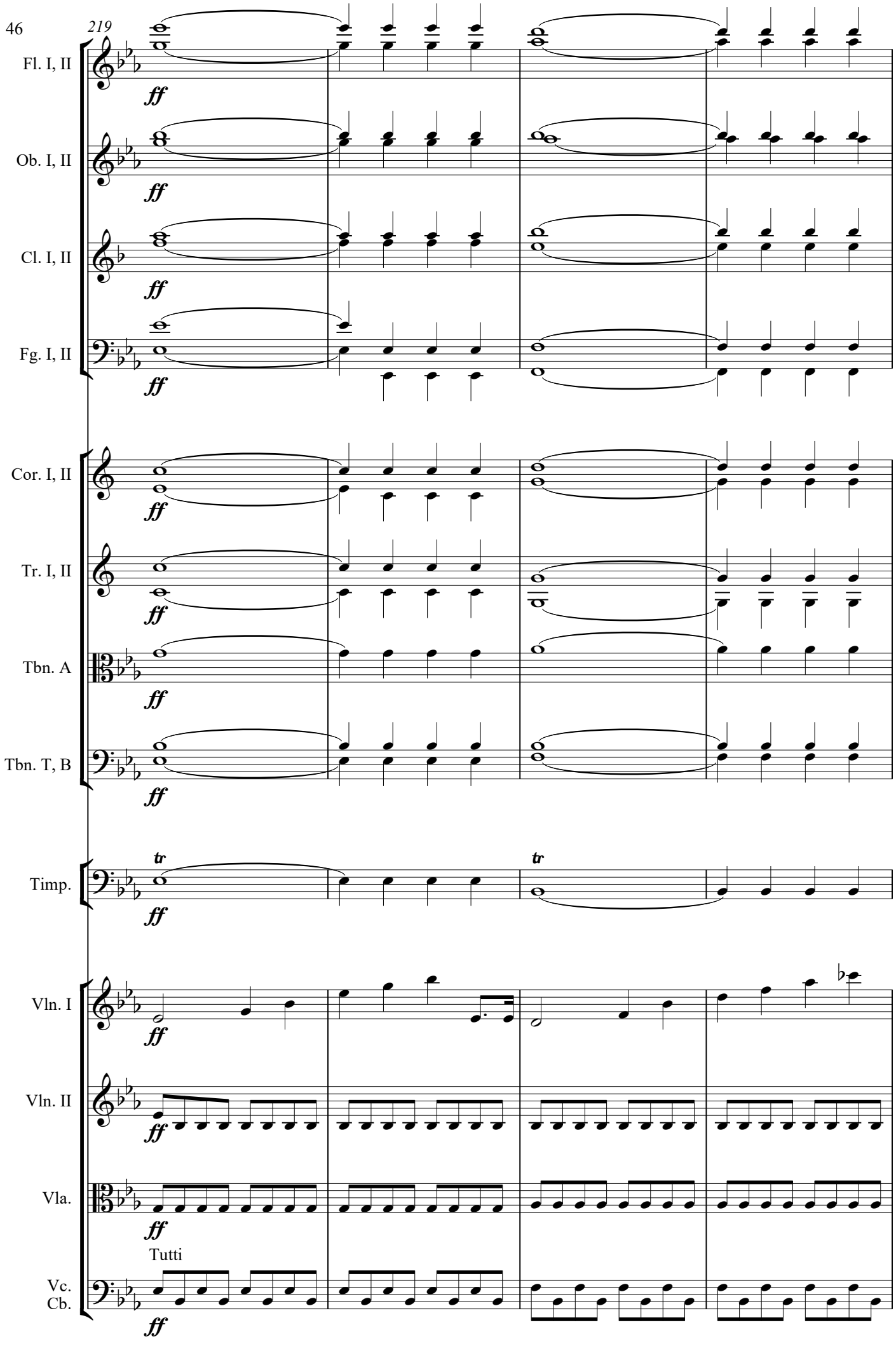
219
Fl. I, II
Ob. I, II
Cl. I, II
Fg. I, II
Cor. I, II
Tr. I, II
Tbn. A
Tbn. T, B
Timp.
Vln. I
Vln. II
Vla.
Vc.
Cb.
ff
tr
Tutti

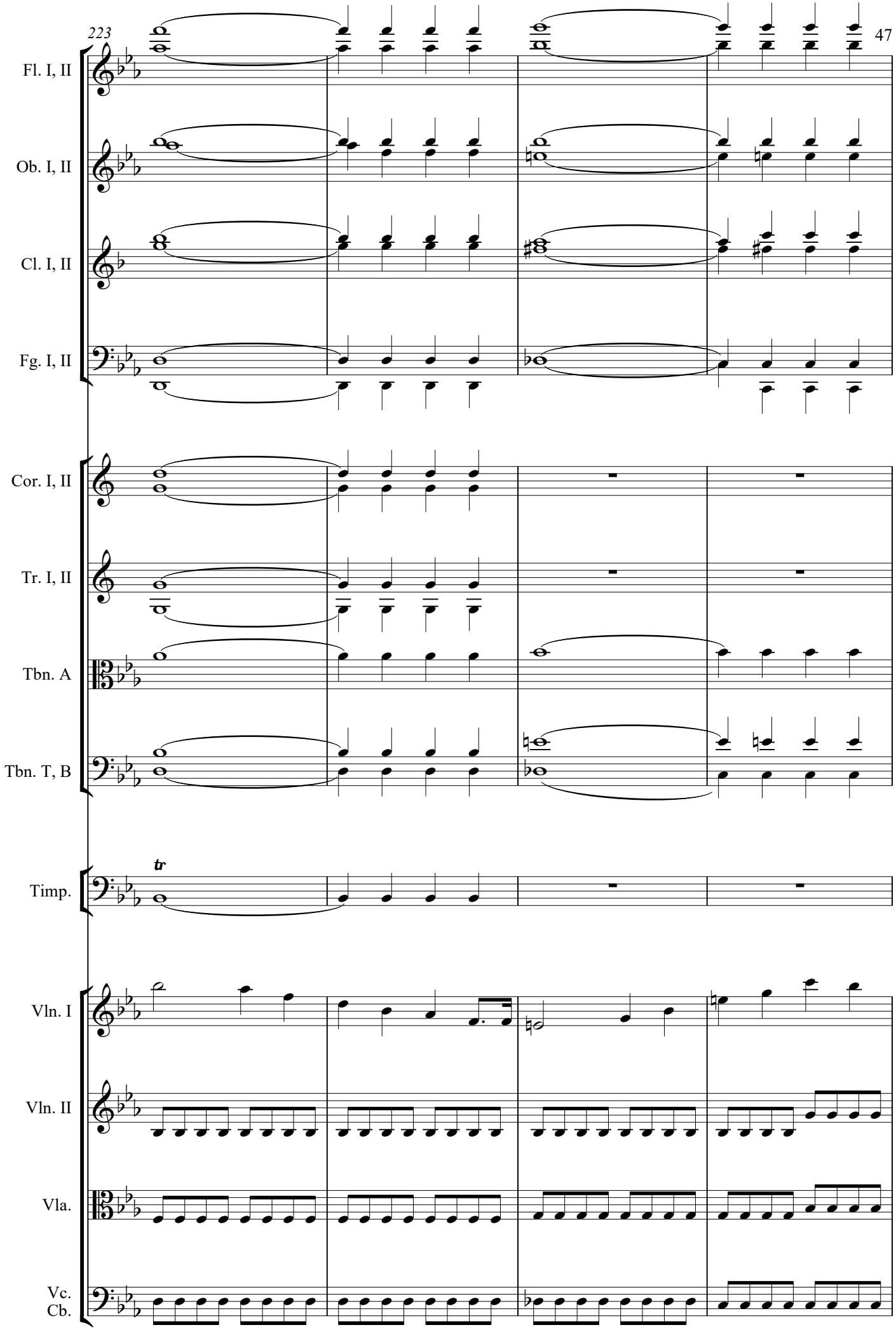
223
Fl. I, II
Ob. I, II
Cl. I, II
Fg. I, II
Cor. I, II
Tr. I, II
Tbn. A
Tbn. T, B
tr
Timp.
Vln. I
Vln. II
Vla.
Vc.
Cb.

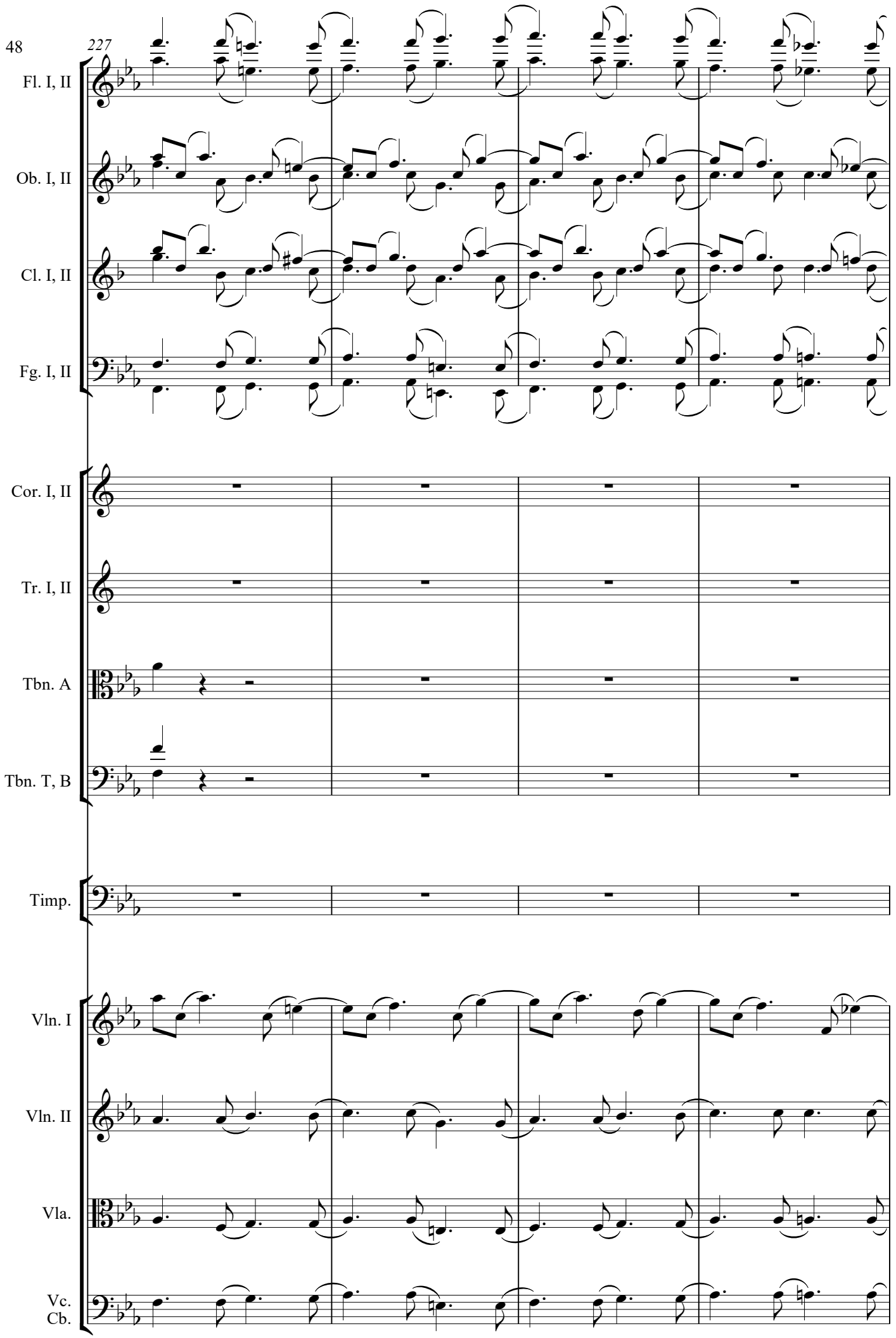
227
Fl. I, II
Ob. I, II
Cl. I, II
Fg. I, II
Cor. I, II
Tr. I, II
Tbn. A
Tbn. T, B
Timp.
Vln. I
Vln. II
Vla.
Vc.
Cb.

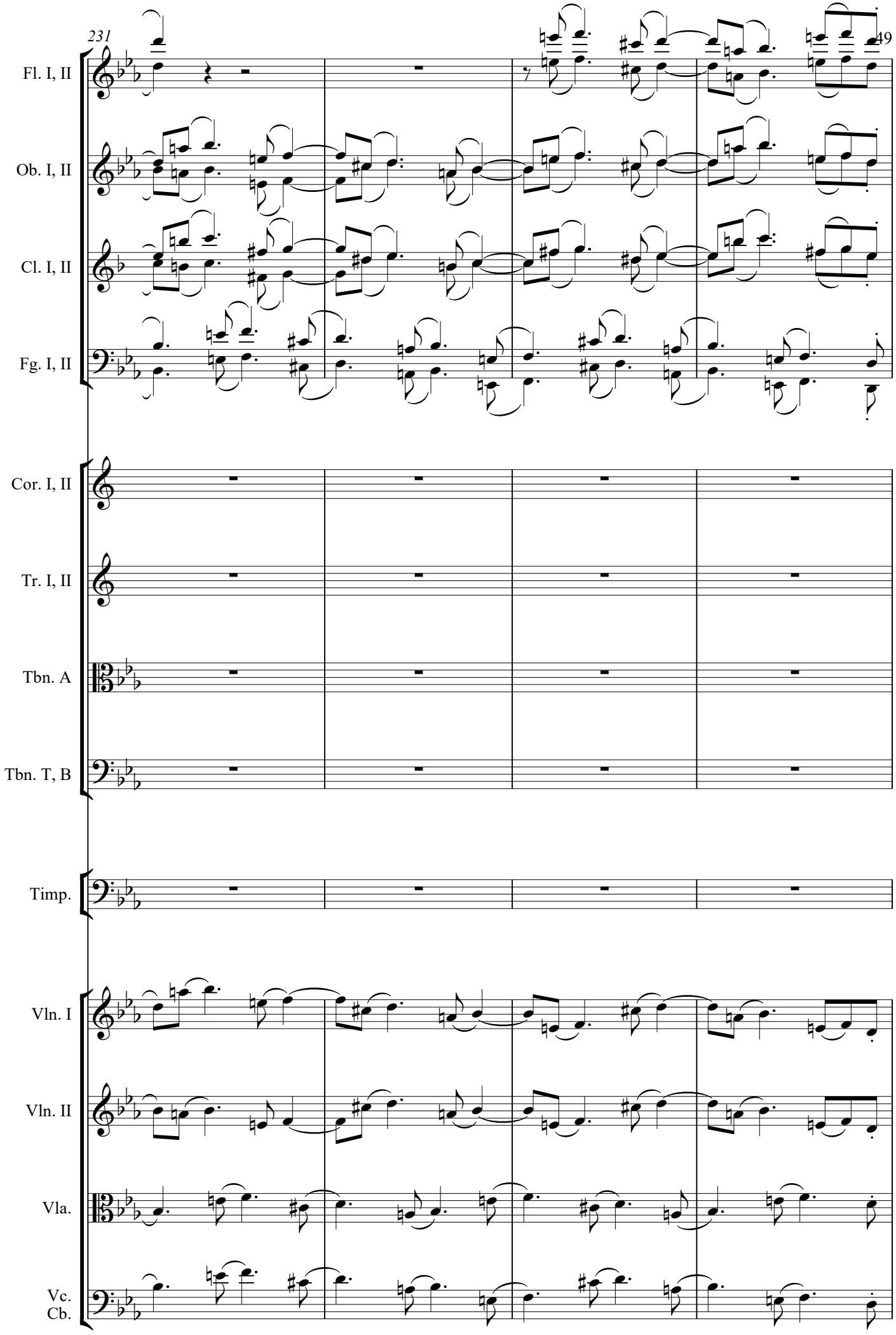
Fl. I, II
Ob. I, II
Cl. I, II
Fg. I, II
Cor. I, II
Tr. I, II
Tbn. A
Tbn. T, B
Timp.
Vln. I
Vln. II
Vla.
Vc.
Cb.

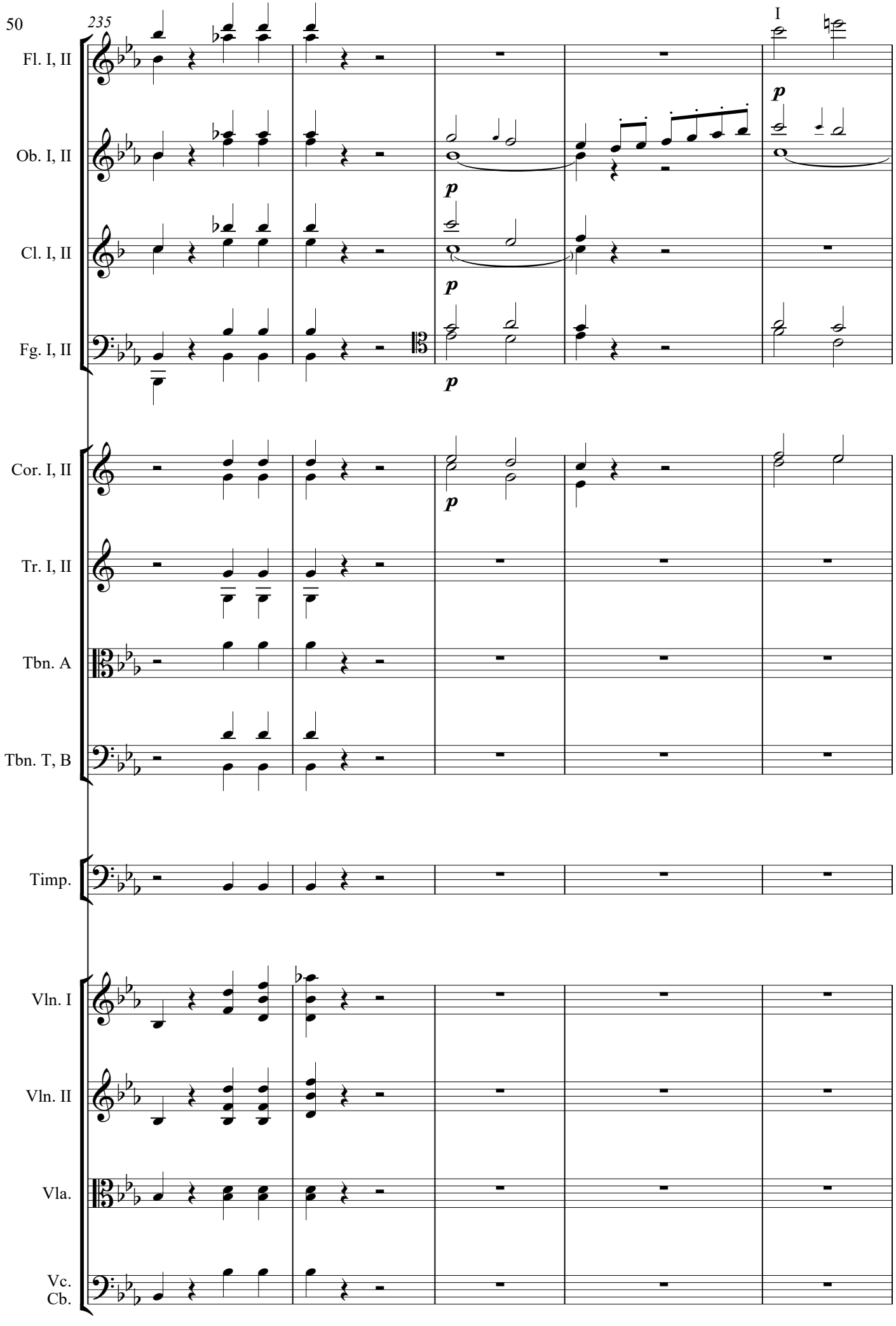
235
I
Fl. I, II
Ob. I, II
Cl. I, II
Fg. I, II
Cor. I, II
Tr. I, II
Tbn. A
Tbn. T, B
Timp.
Vln. I
Vln. II
Vla.
Vc.
Cb.
p

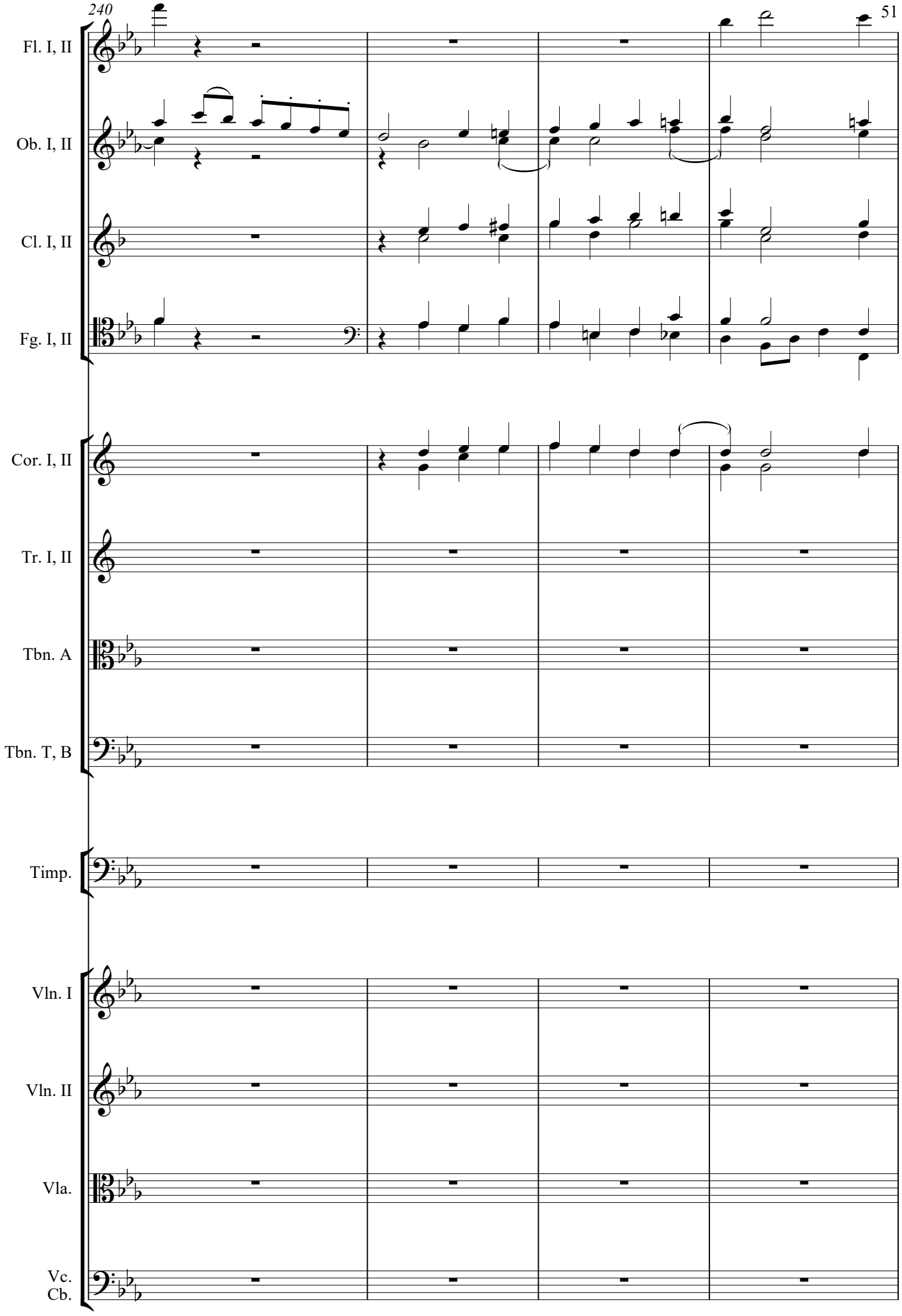
240
Fl. I, II
Ob. I, II
Cl. I, II
Fg. I, II
Cor. I, II
Tr. I, II
Tbn. A
Tbn. T, B
Timp.
Vln. I
Vln. II
Vla.
Vc.
Cb.

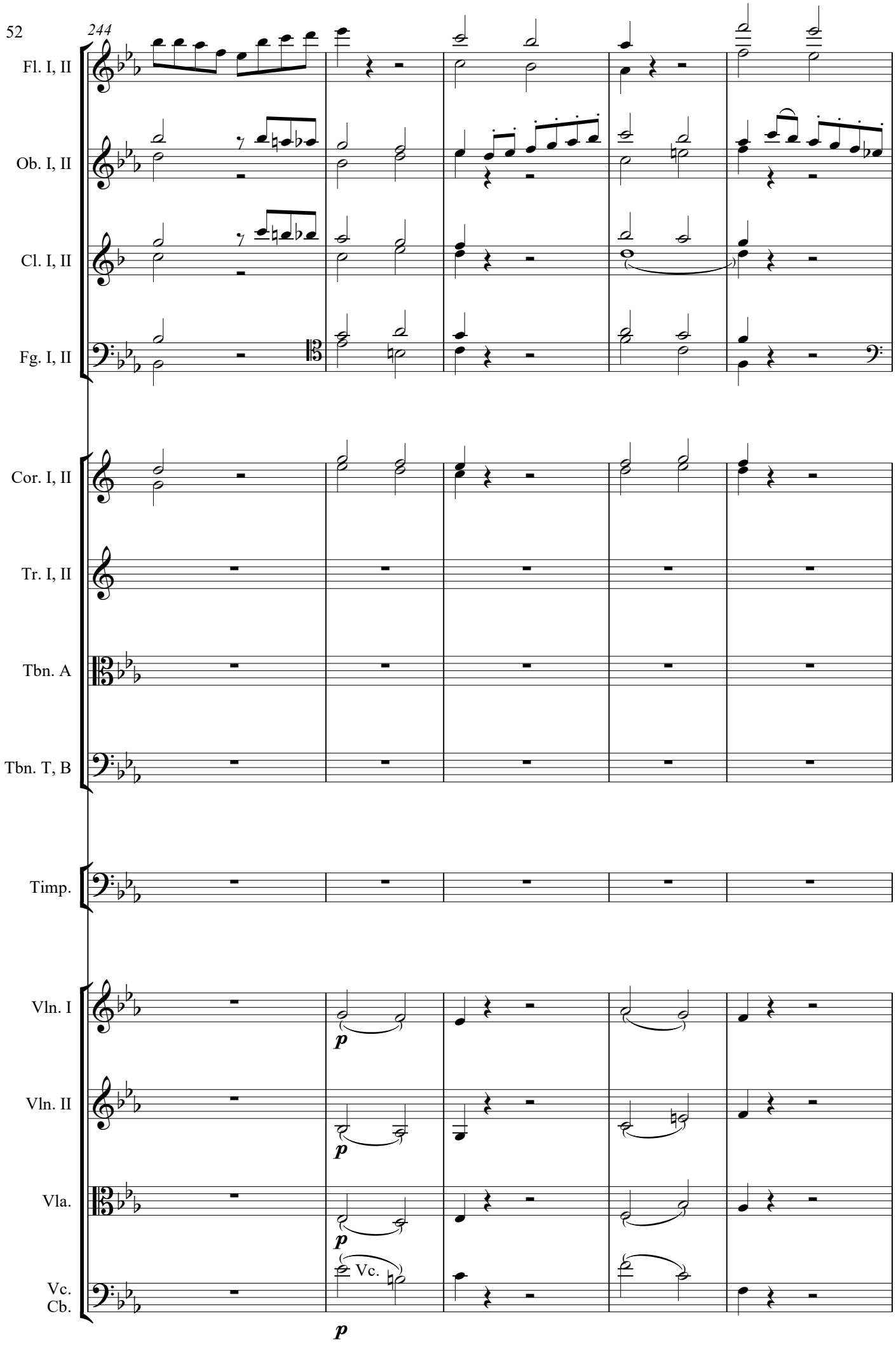
244
Fl. I, II
Ob. I, II
Cl. I, II
Fg. I, II
Cor. I, II
Tr. I, II
Tbn. A
Tbn. T, B
Timp.
Vln. I
Vln. II
Vla.
Vc.
Cb.
p
p
p
Vc.
p

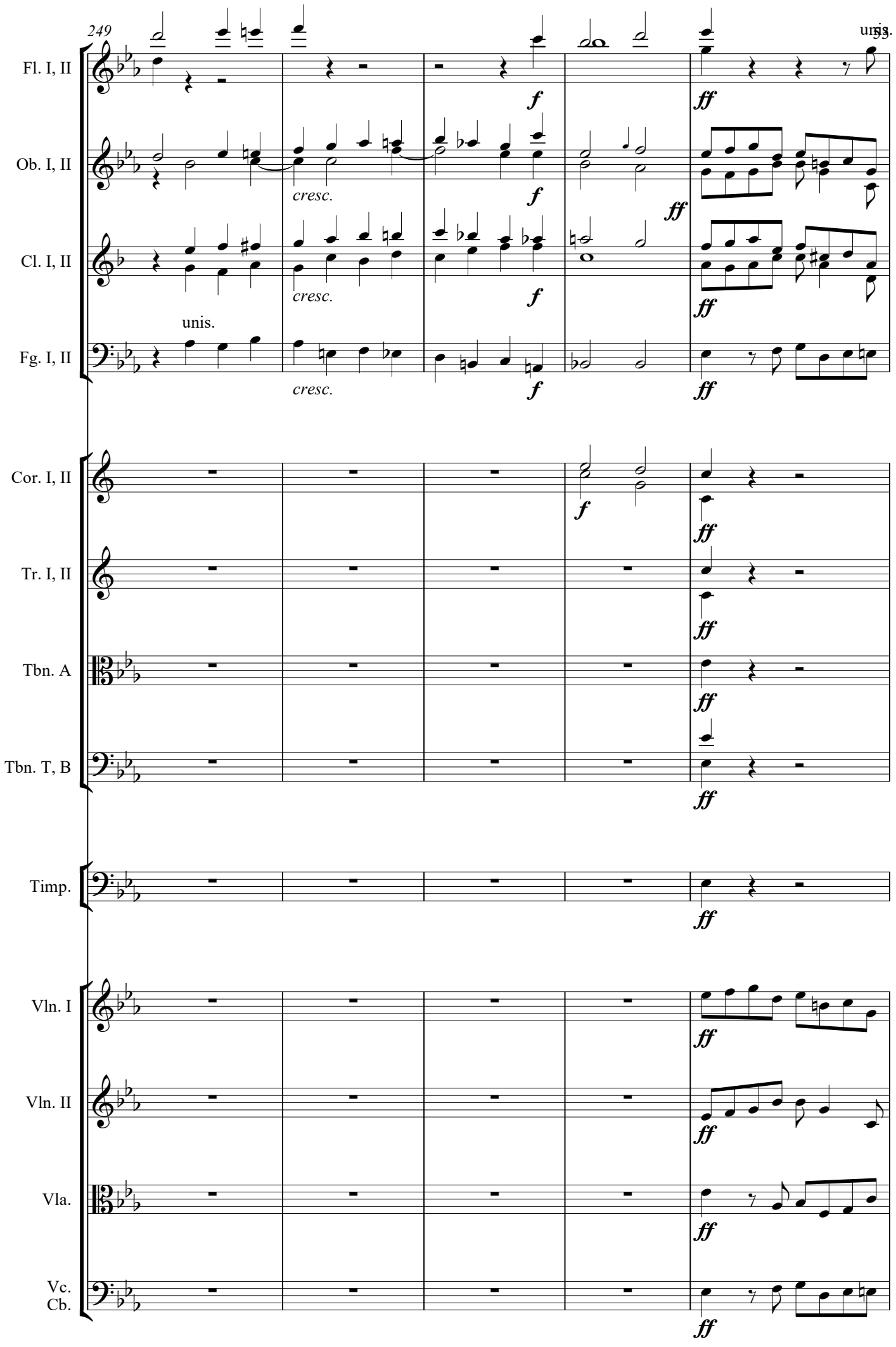
249
unis.
Fl. I, II
Ob. I, II
Cl. I, II
Fg. I, II
Cor. I, II
Tr. I, II
Tbn. A
Tbn. T, B
Timp.
Vln. I
Vln. II
Vla.
Vc.
Cb.
cresc.
unis.
f
ff

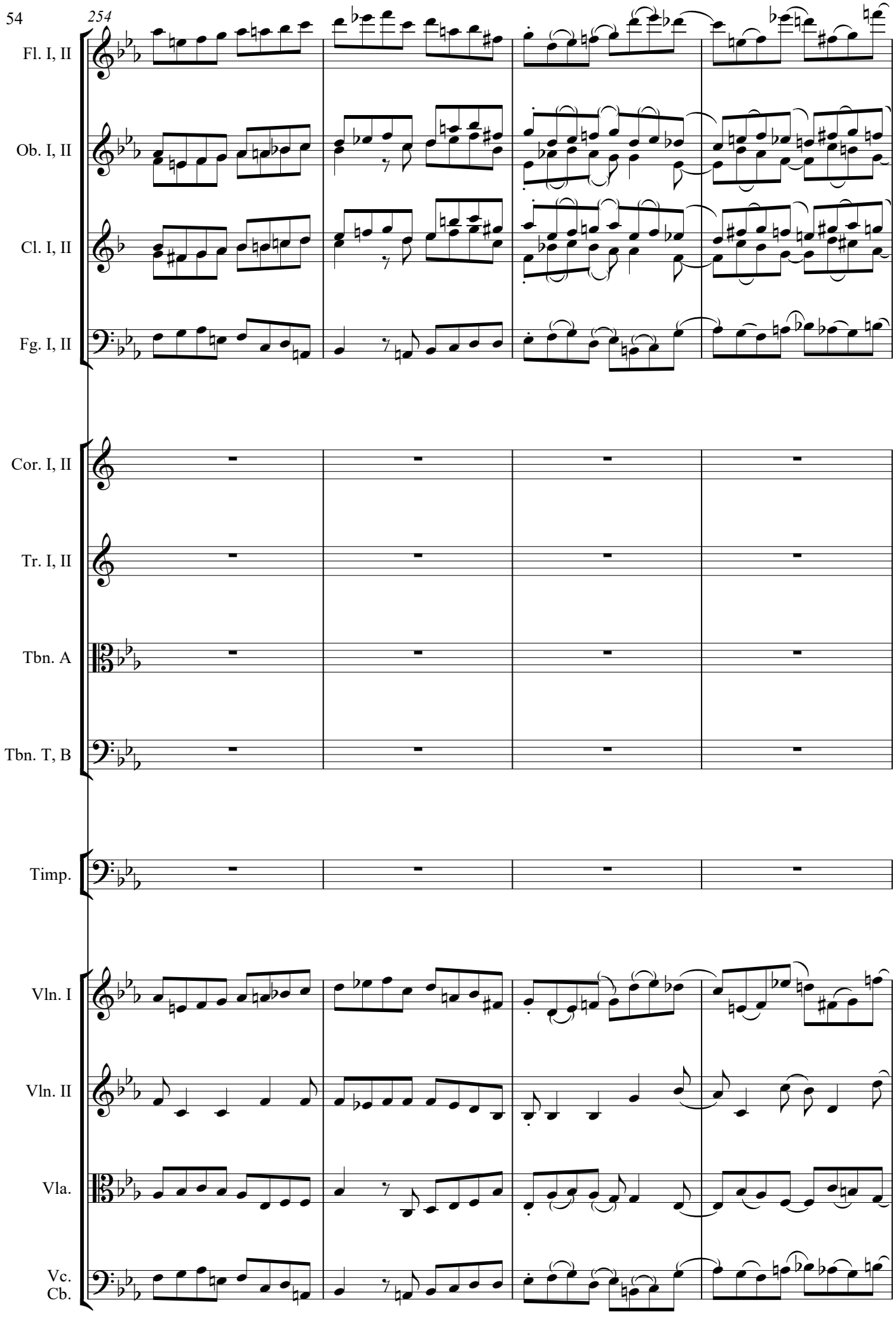
254
Fl. I, II
Ob. I, II
Cl. I, II
Fg. I, II
Cor. I, II
Tr. I, II
Tbn. A
Tbn. T, B
Timp.
Vln. I
Vln. II
Vla.
Vc.
Cb.

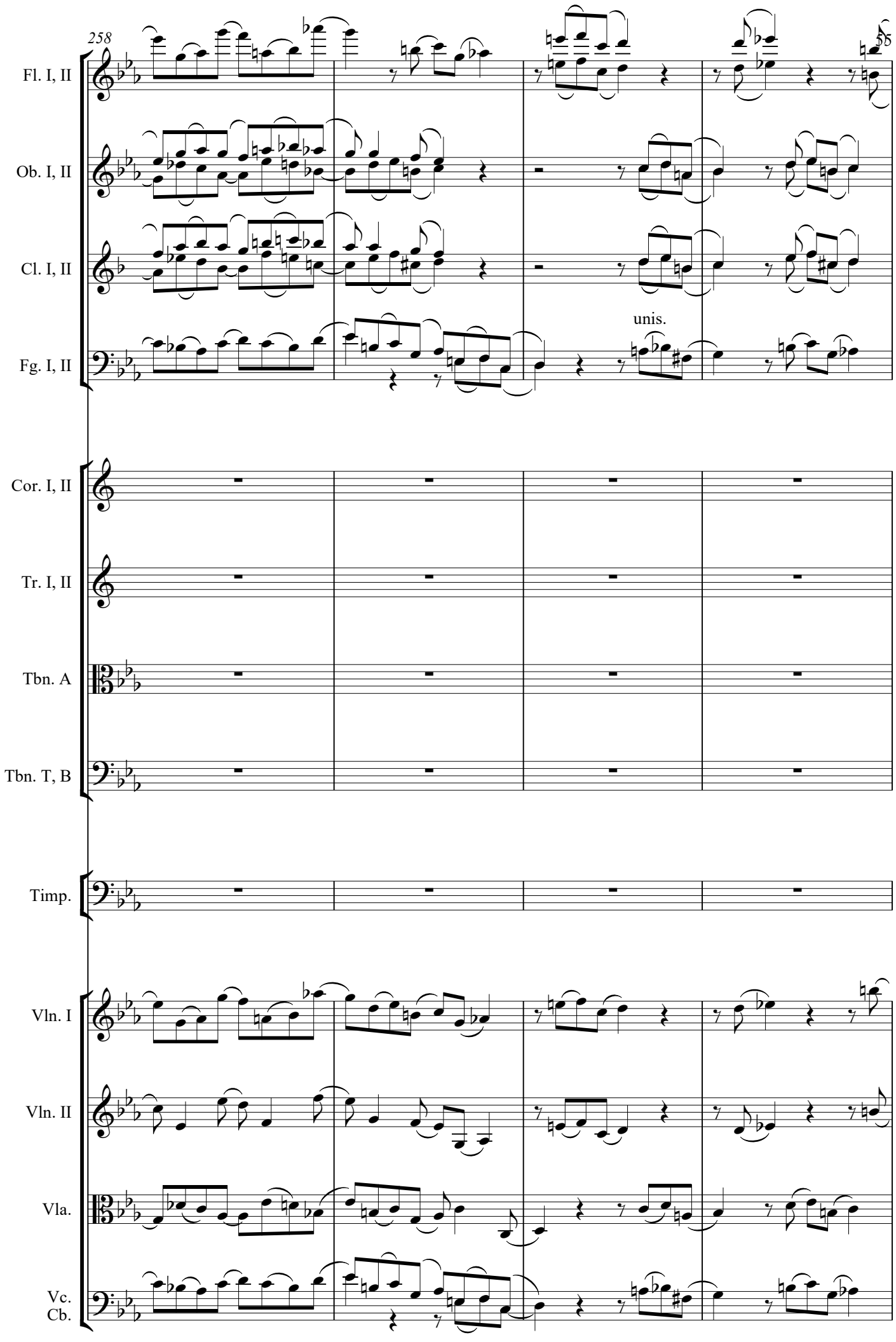
258
Fl. I, II
Ob. I, II
Cl. I, II
unis.
Fg. I, II
Cor. I, II
Tr. I, II
Tbn. A
Tbn. T, B
Timp.
Vln. I
Vln. II
Vla.
Vc.
Cb.

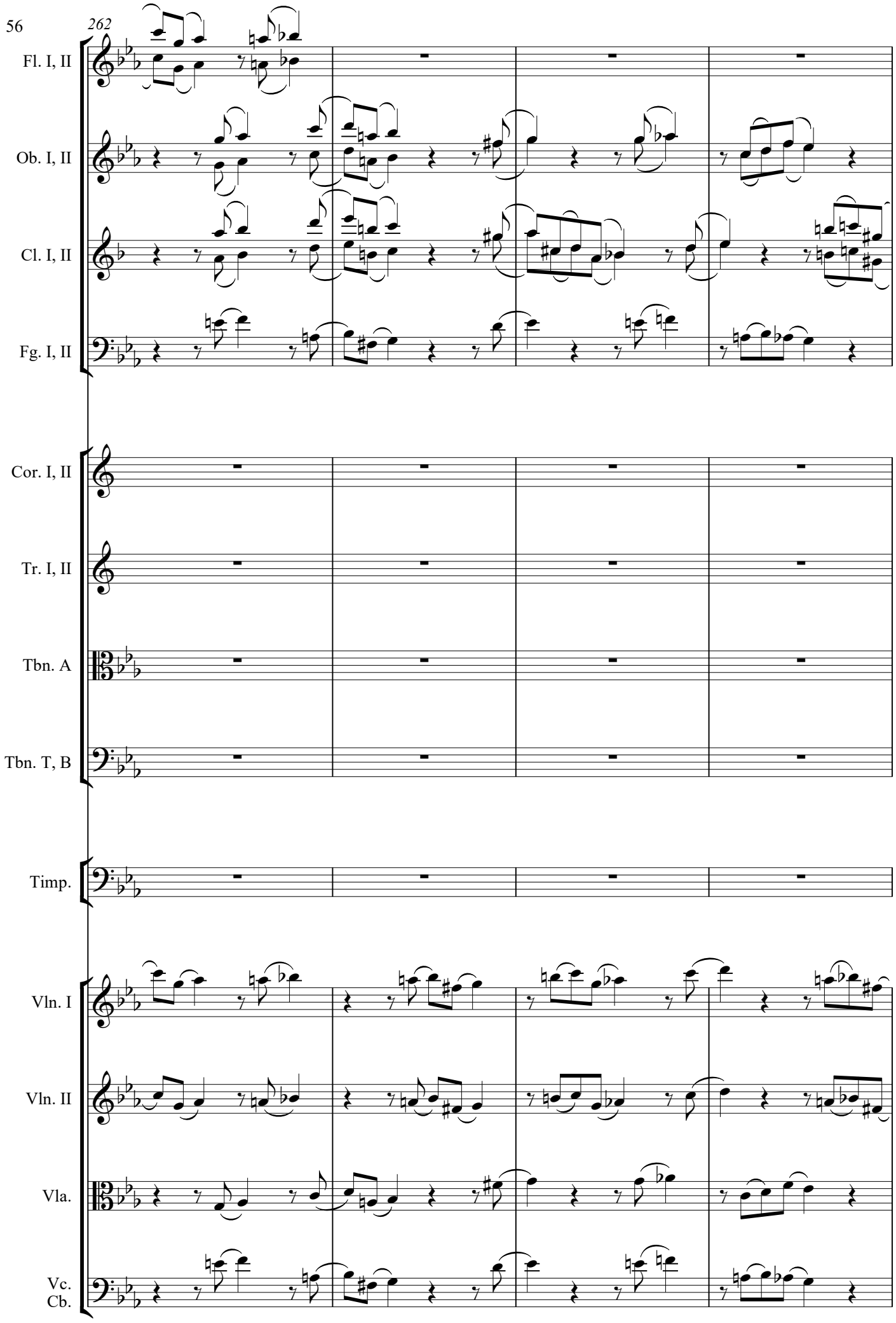
262
Fl. I, II
Ob. I, II
Cl. I, II
Fg. I, II
Cor. I, II
Tr. I, II
Tbn. A
Tbn. T, B
Timp.
Vln. I
Vln. II
Vla.
Vc.
Cb.

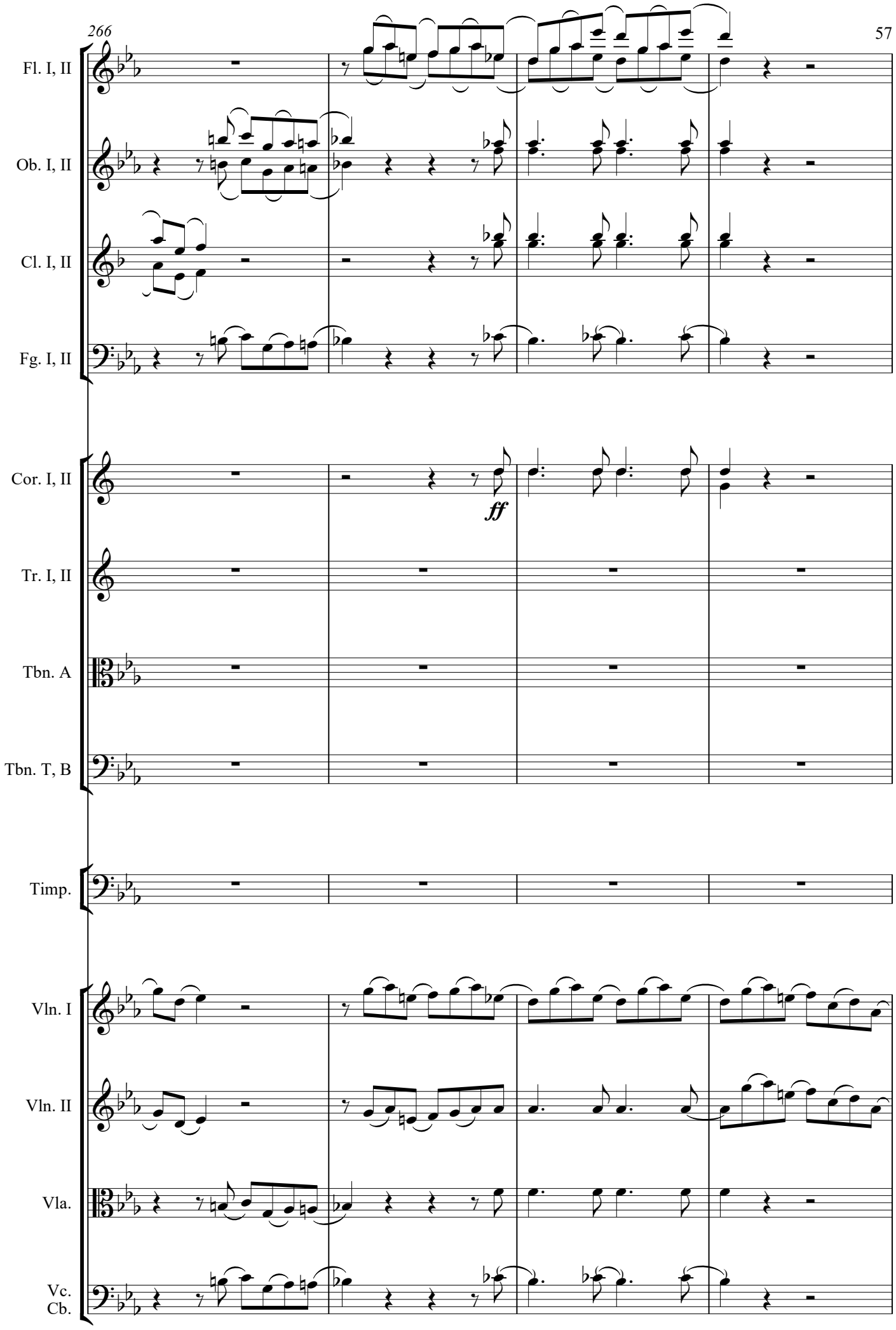
Fl. I, II
Ob. I, II
Cl. I, II
Fg. I, II
Cor. I, II
ff
Tr. I, II
Tbn. A
Tbn. T, B
Timp.
Vln. I
Vln. II
Vla.
Vc.
Cb.

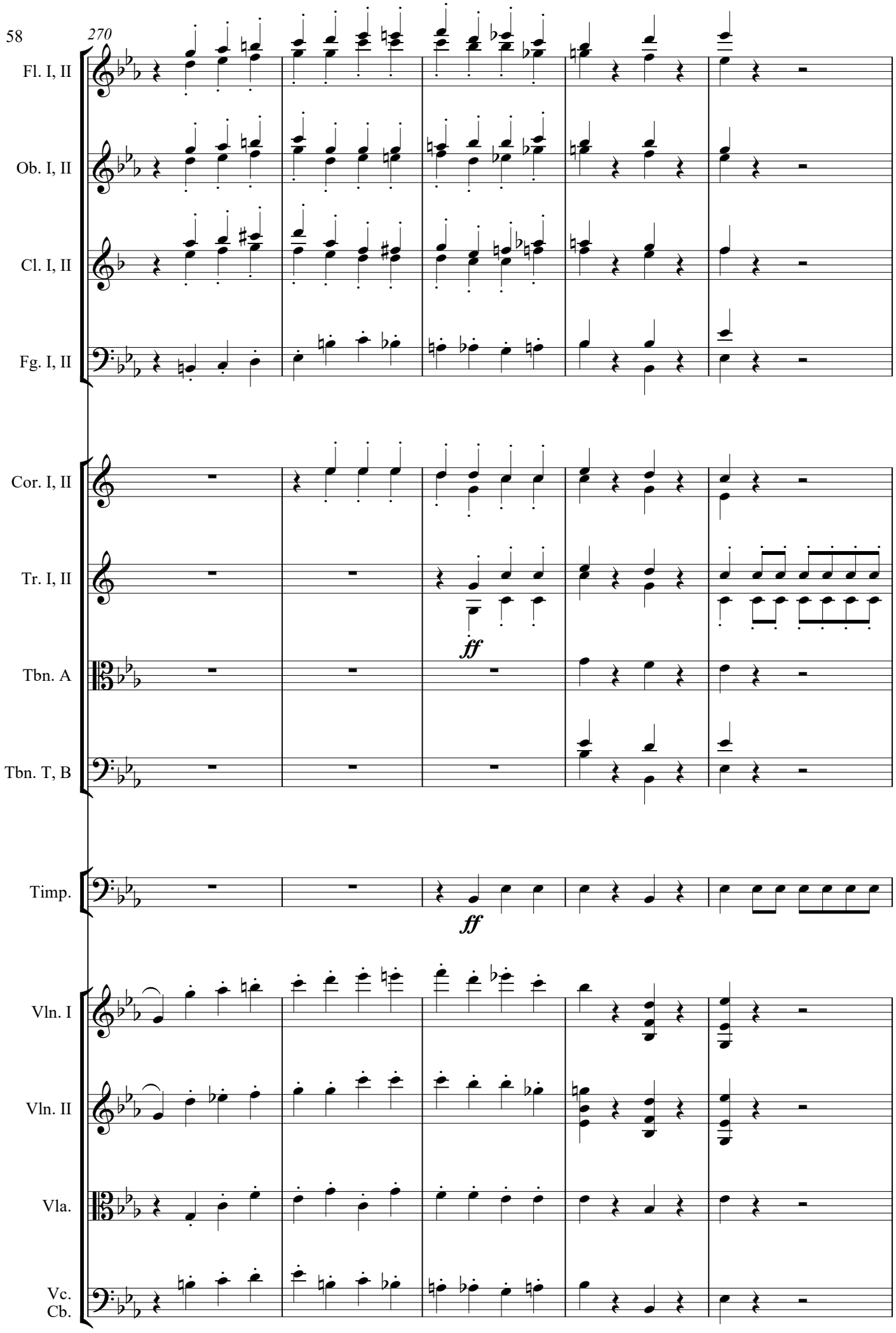
270
Fl. I, II
Ob. I, II
Cl. I, II
Fg. I, II
Cor. I, II
Tr. I, II
ff
Tbn. A
Tbn. T, B
Timp.
ff
Vln. I
Vln. II
Vla.
Vc.
Cb.

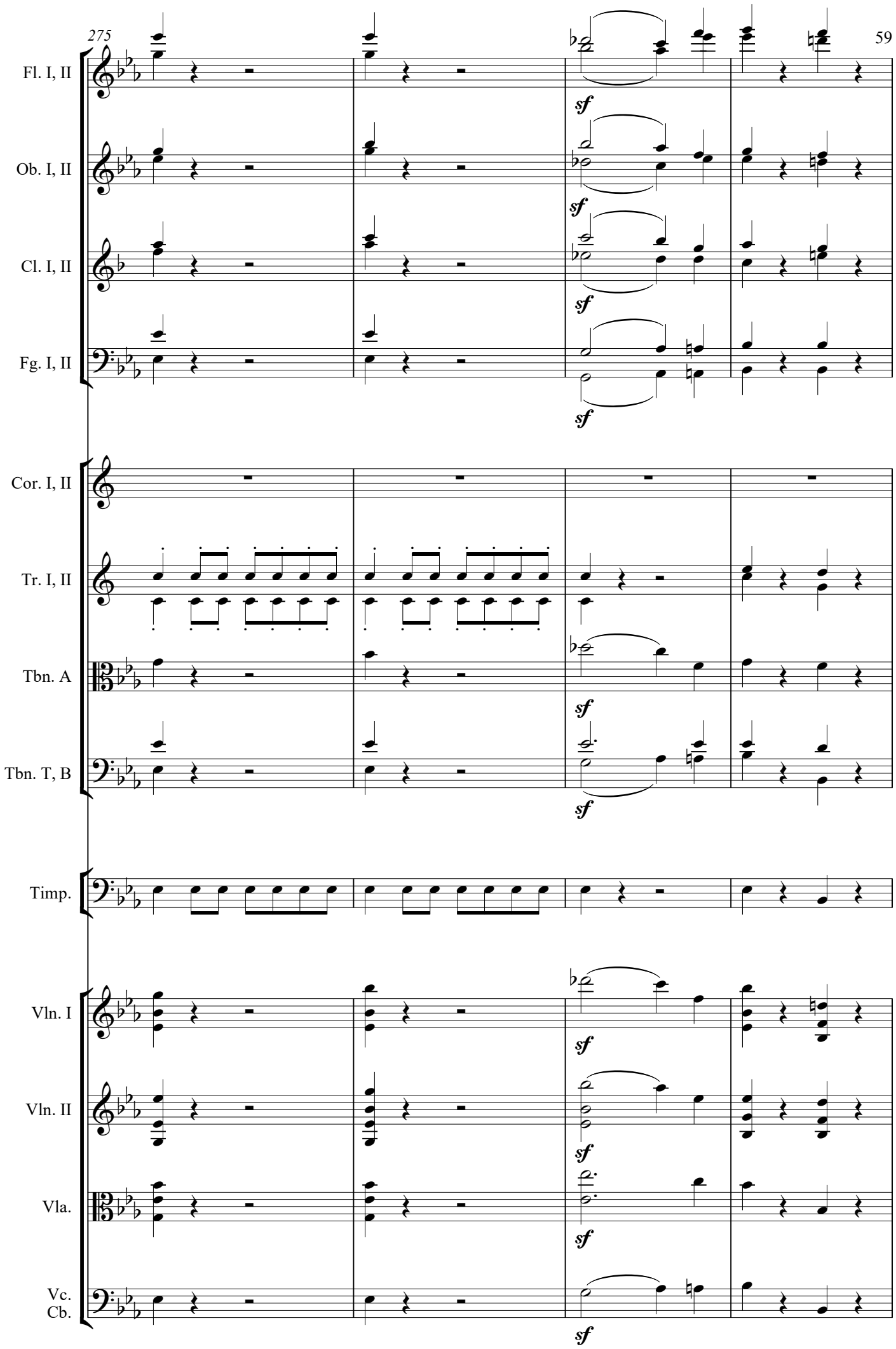
275
Fl. I, II
Ob. I, II
Cl. I, II
Fg. I, II
Cor. I, II
Tr. I, II
Tbn. A
Tbn. T, B
Timp.
Vln. I
Vln. II
Vla.
Vc.
Cb.
sf

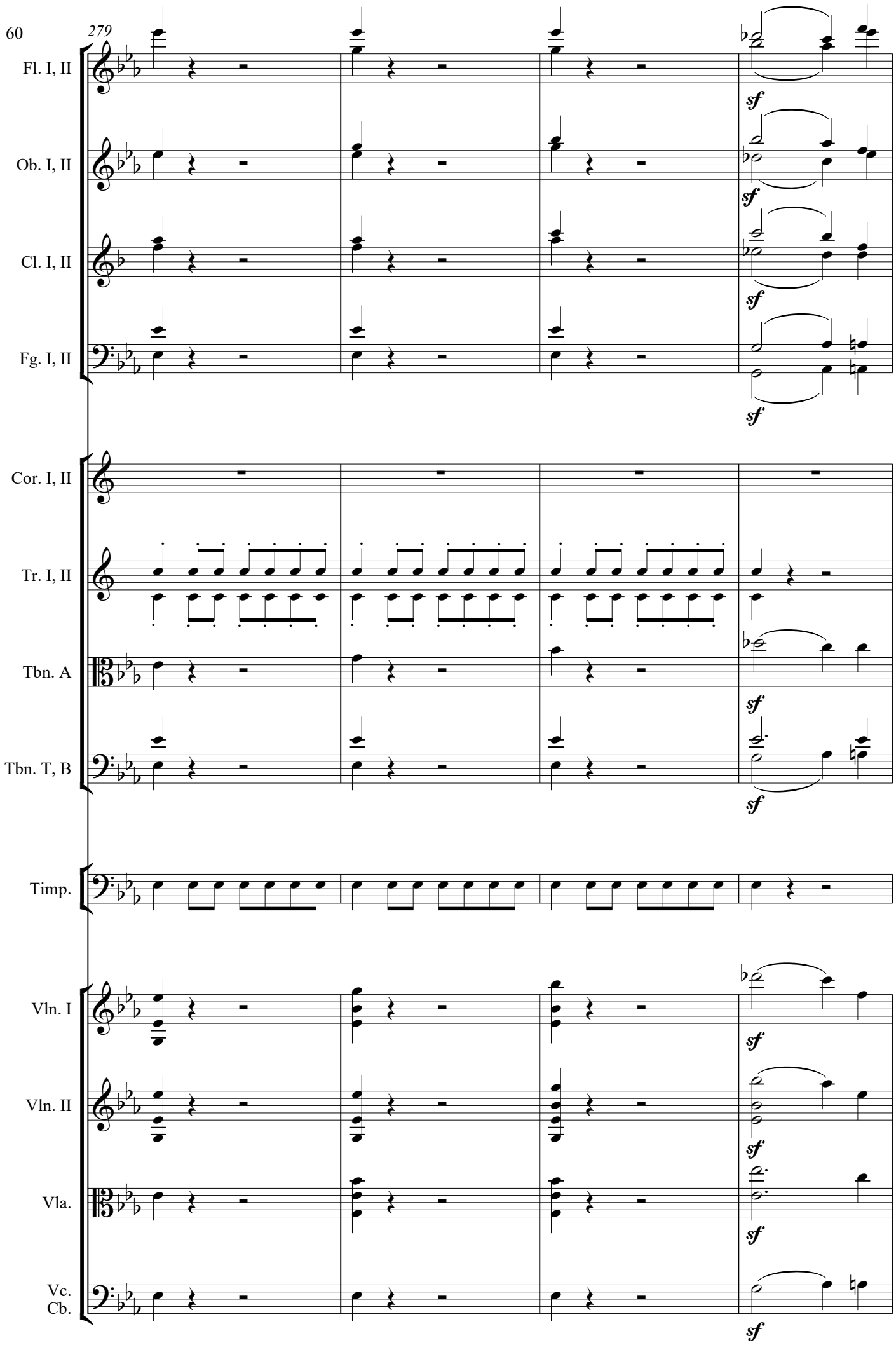
279
Fl. I, II
Ob. I, II
Cl. I, II
Fg. I, II
Cor. I, II
Tr. I, II
Tbn. A
Tbn. T, B
Timp.
Vln. I
Vln. II
Vla.
Vc.
Cb.
sf

283

Fl. I, II

Ob. I, II

Cl. I, II

Fg. I, II

Cor. I, II

Tr. I, II

Tbn. A

Tbn. T, B

Timp.

Vln. I

Vln. II

Vla.

Vc.
Cb.

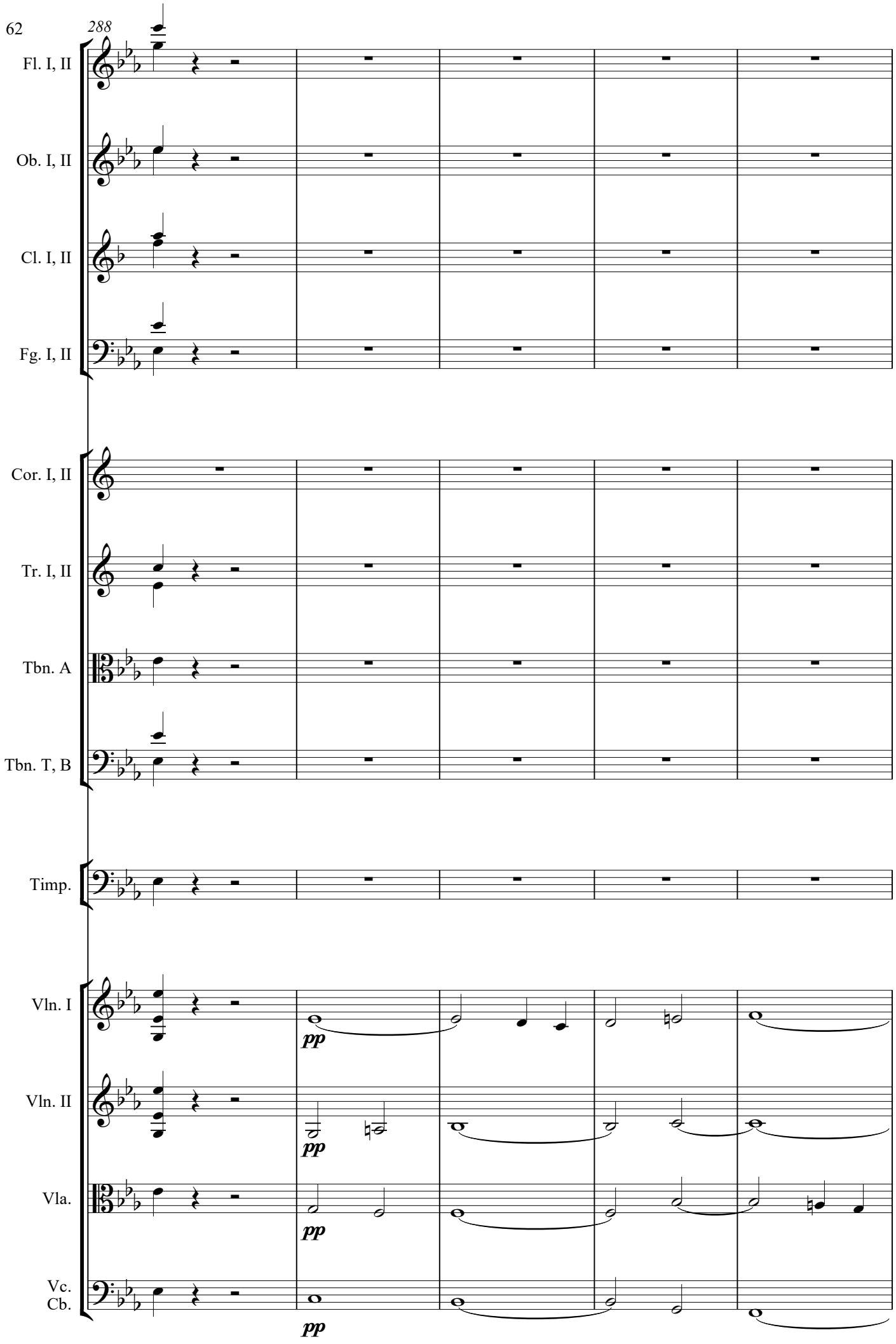
288
Fl. I, II
Ob. I, II
Cl. I, II
Fg. I, II
Cor. I, II
Tr. I, II
Tbn. A
Tbn. T, B
Timp.
Vln. I
Vln. II
Vla.
Vc.
Cb.
pp
pp
pp
pp

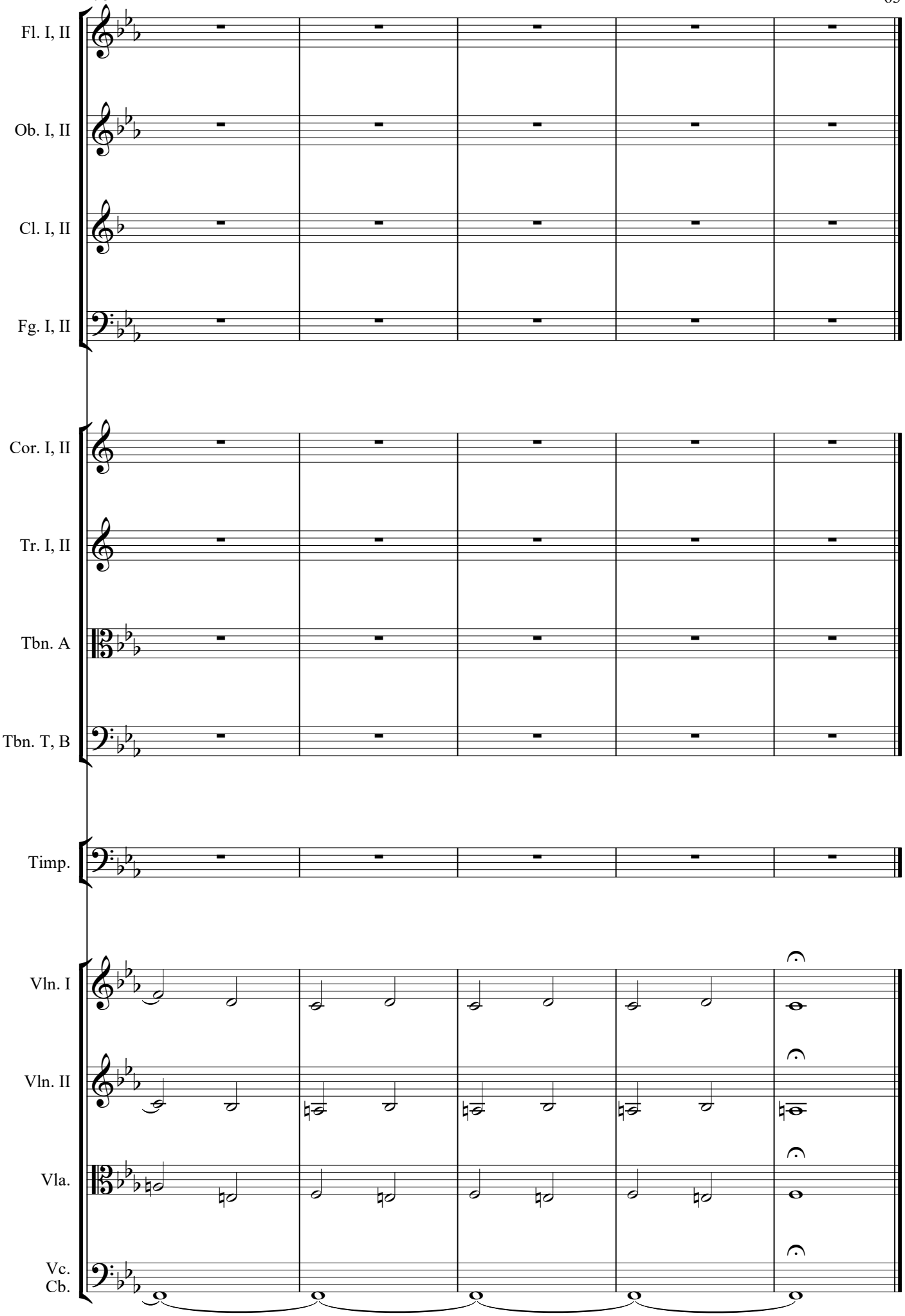
Fl. I, II
Ob. I, II
Cl. I, II
Fg. I, II
Cor. I, II
Tr. I, II
Tbn. A
Tbn. T, B
Timp.
Vln. I
Vln. II
Vla.
Vc.
Cb.

Scena I
1. Introduzione

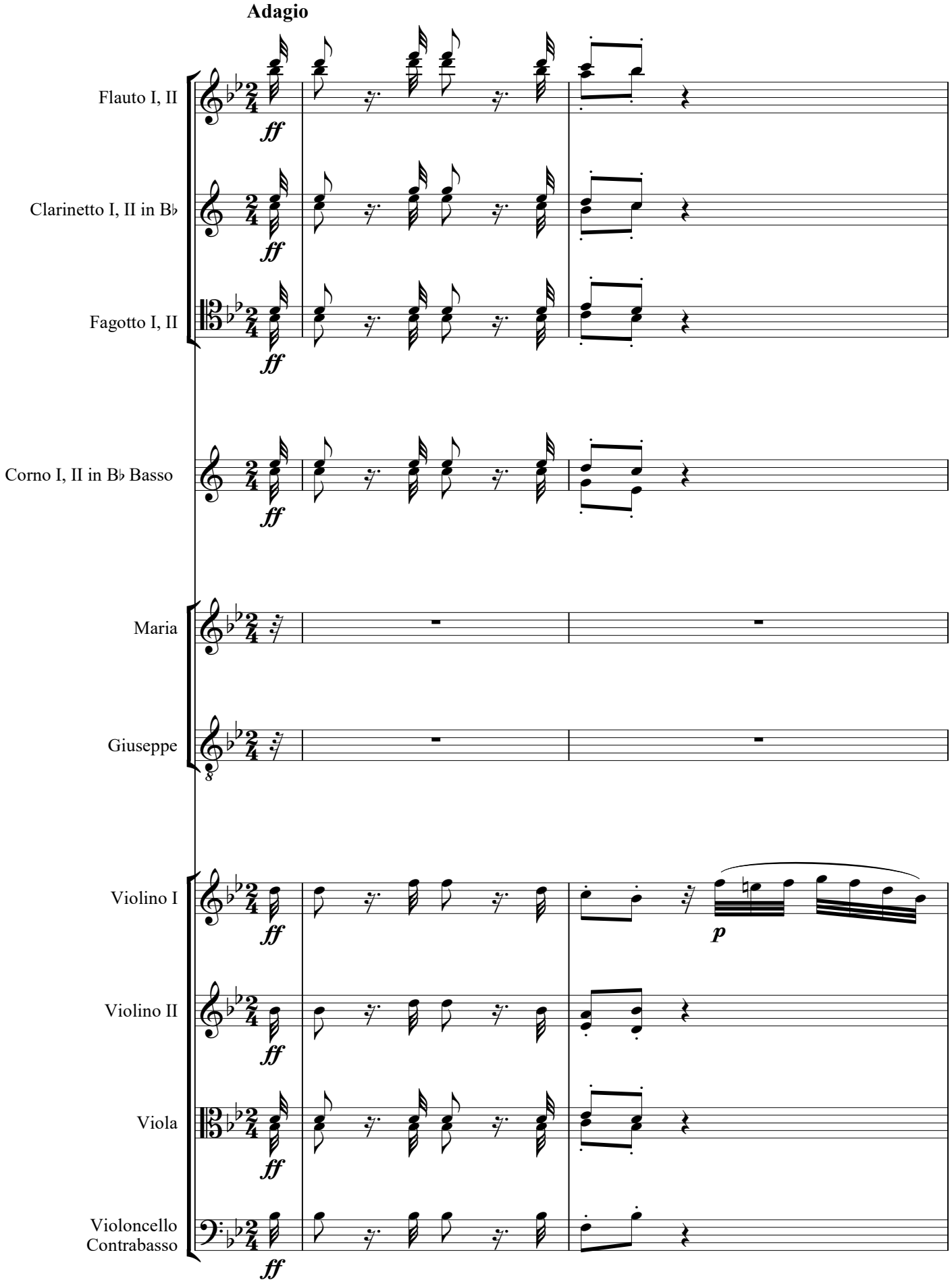

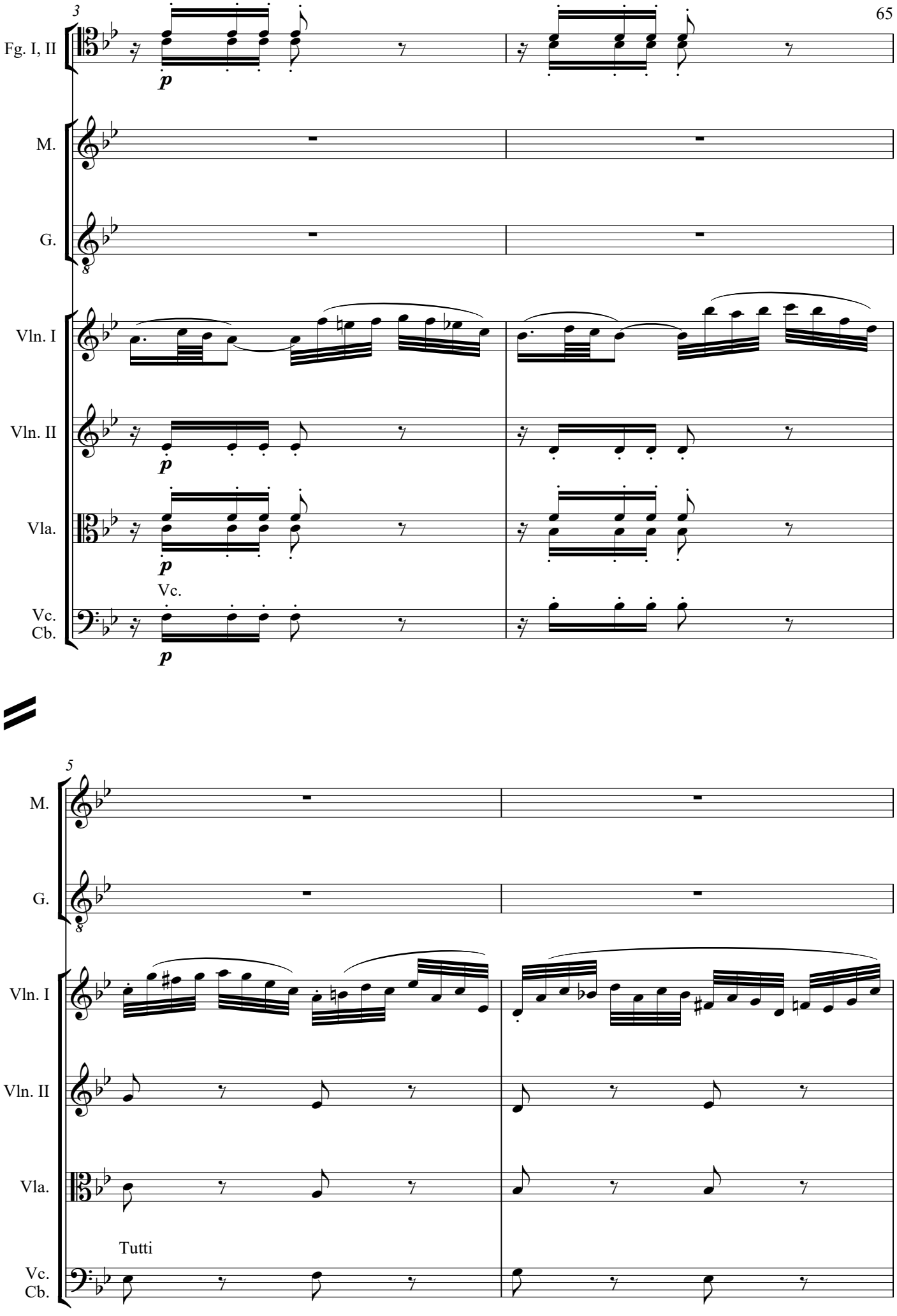
3
Fg. I, II
M.
G.
Vln. I
Vln. II
Vla.
Vc.
Vc.
Cb.
p
5
Tutti

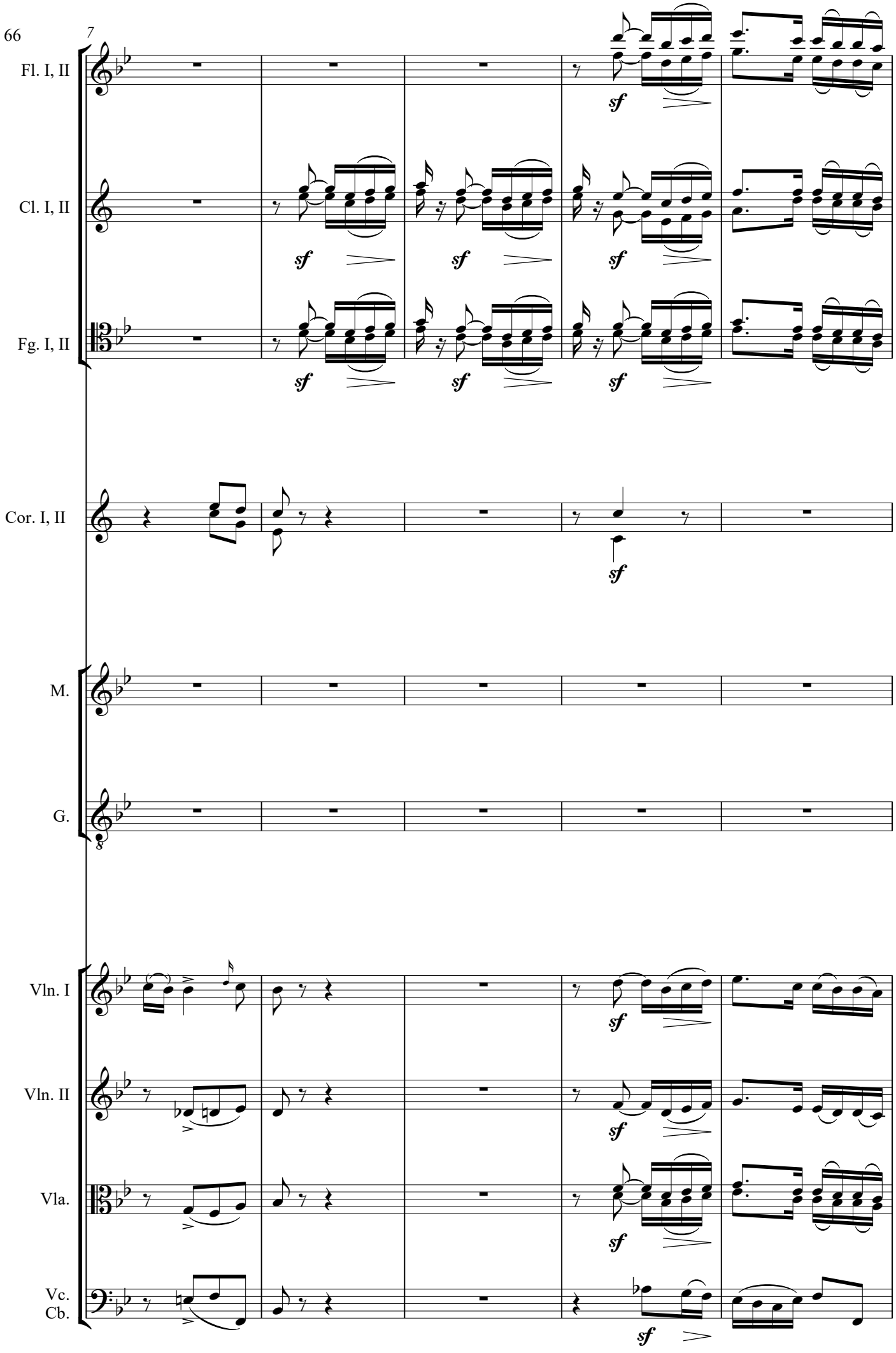
7
Fl. I, II
Cl. I, II
Fg. I, II
Cor. I, II
M.
G.
8
Vln. I
Vln. II
Vla.
Vc.
Cb.
sf

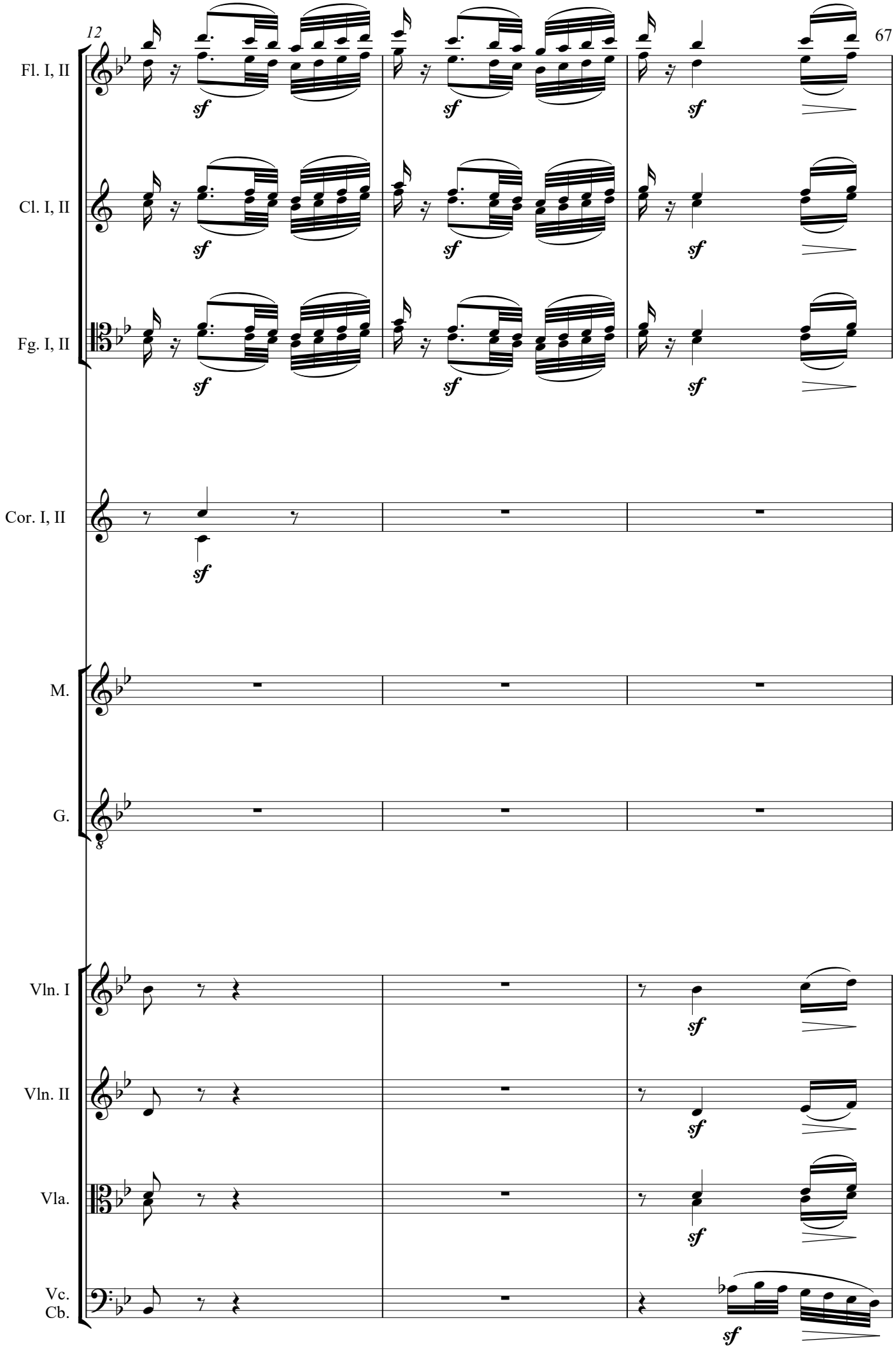
12
Fl. I, II
Cl. I, II
Fg. I, II
Cor. I, II
M.
G.
Vln. I
Vln. II
Vla.
Vc.
Cb.
sf

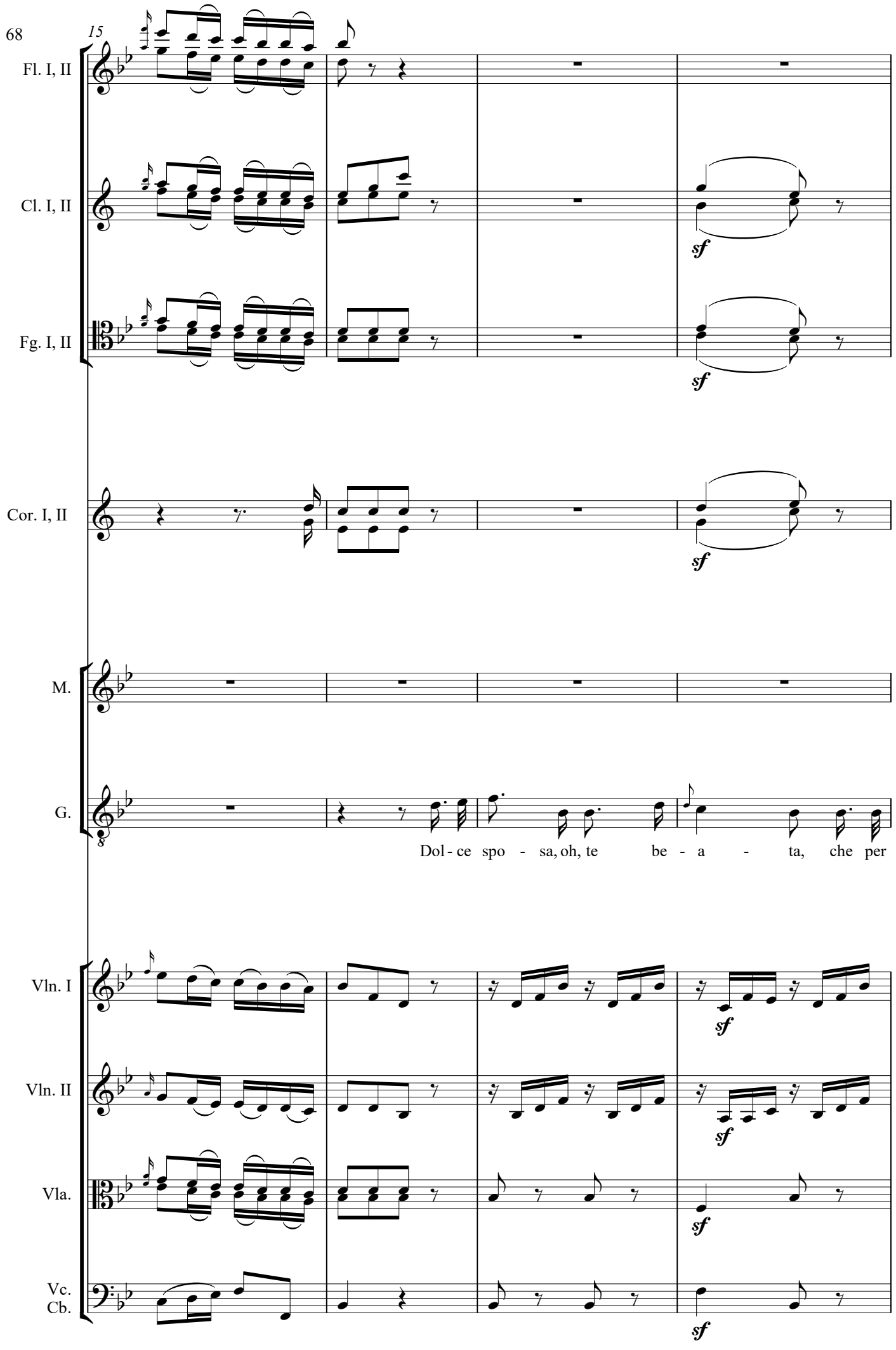
15
Fl. I, II
Cl. I, II
Fg. I, II
Cor. I, II
M.
G.
Dol - ce spo - sa, oh, te be - a - ta, che per
Vln. I
Vln. II
Vla.
Vc.
Cb.
sf

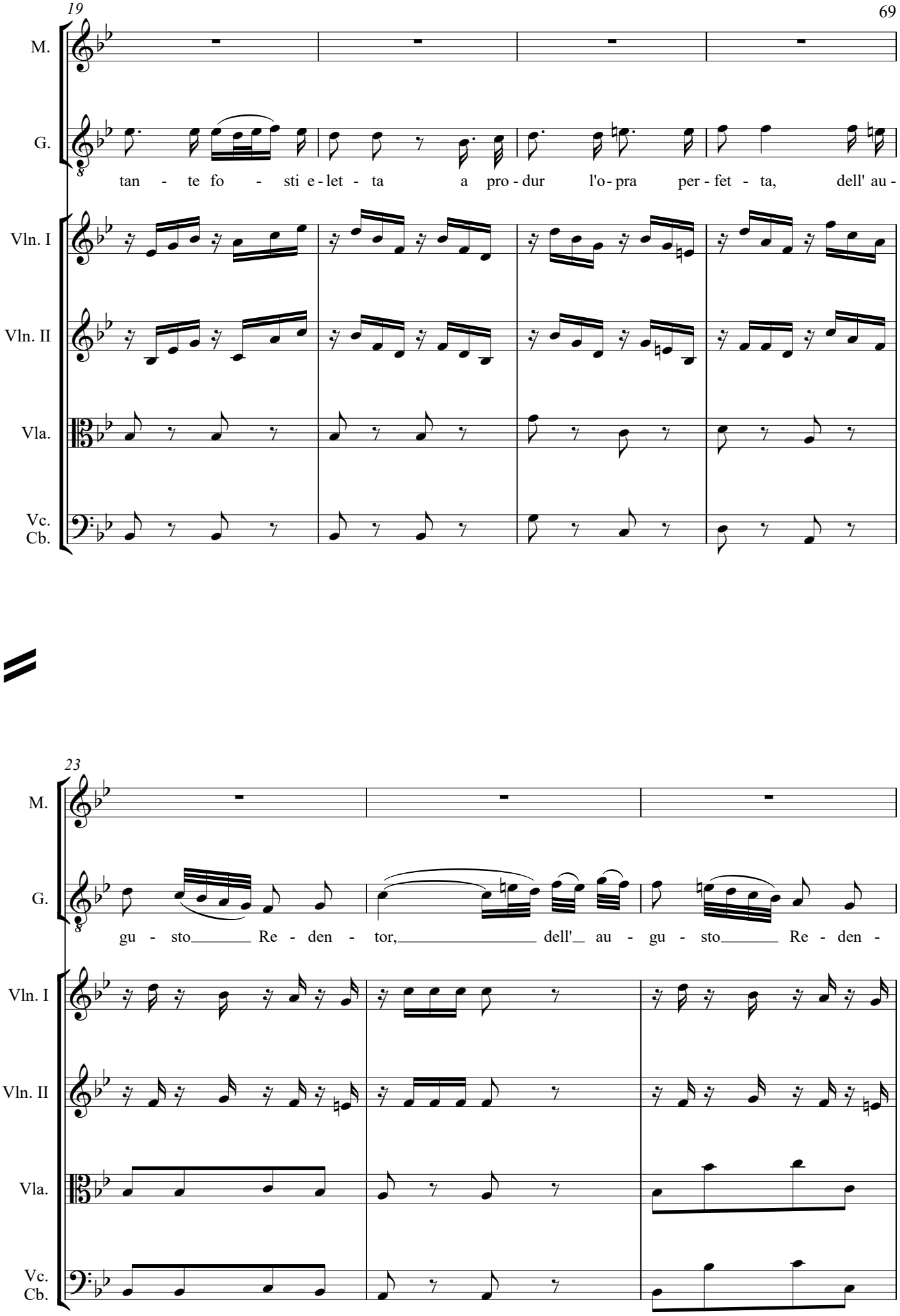
19
M.
G.
tan - te fo - sti e - let - ta a pro - dur l'o - pra per - fet - ta, dell' au -
Vln. I
Vln. II
Vla.
Vc.
Cb.

23
M.
G.
gu - sto Re - den - tor, dell' au - gu - sto Re - den -
Vln. I
Vln. II
Vla.
Vc.
Cb.

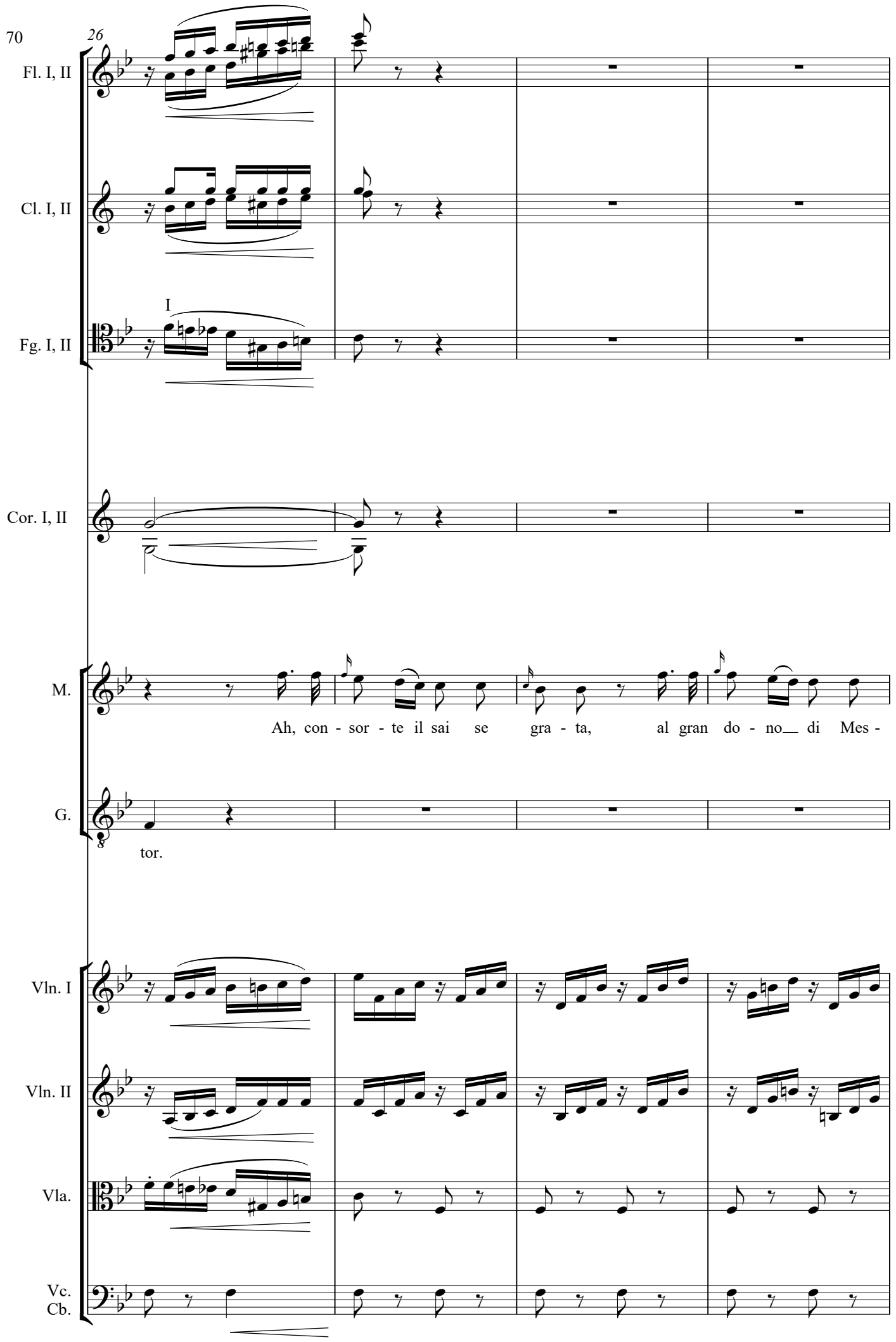
26
Fl. I, II
Cl. I, II
I
Fg. I, II
Cor. I, II
M.
Ah, con - sor - te il sai se gra - ta, al gran do - no di Mes -
G.
8
tor.
Vln. I
Vln. II
Vla.
Vc.
Cb.

30

Fl. I, II

Cl. I, II

Fg. I, II

Cor. I, II

M.

si - a, e - sal - tar sa l'al - ma mi - a la gran - dez - za del Si -

G.

Vln. I

Vln. II

Vla.

Vc.
Cb.

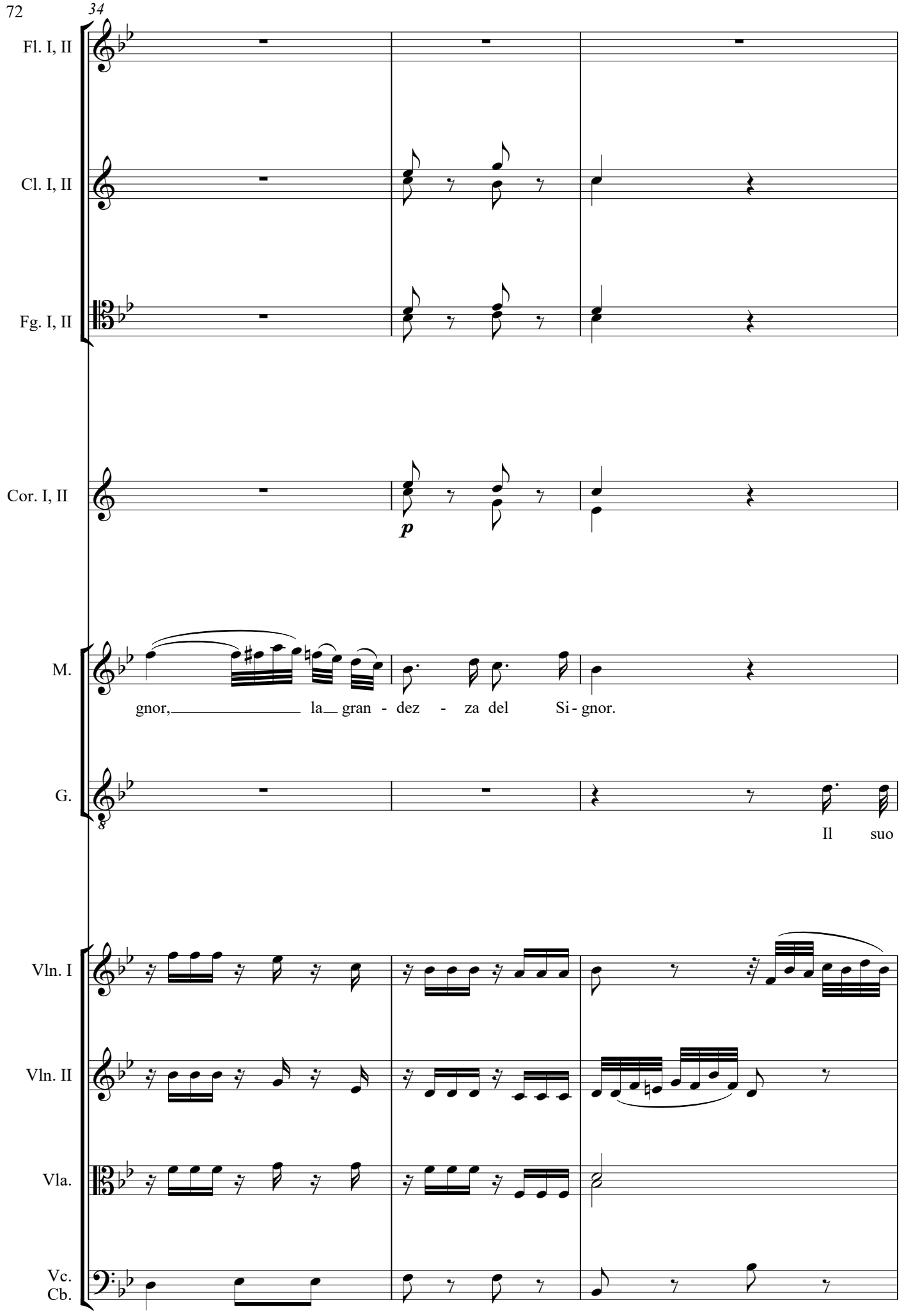
34
Fl. I, II
Cl. I, II
Fg. I, II
Cor. I, II
p
M.
gnor, la gran - dez - za del Si - gnor.
G.
8
Il suo
Vln. I
Vln. II
Vla.
Vc.
Cb.

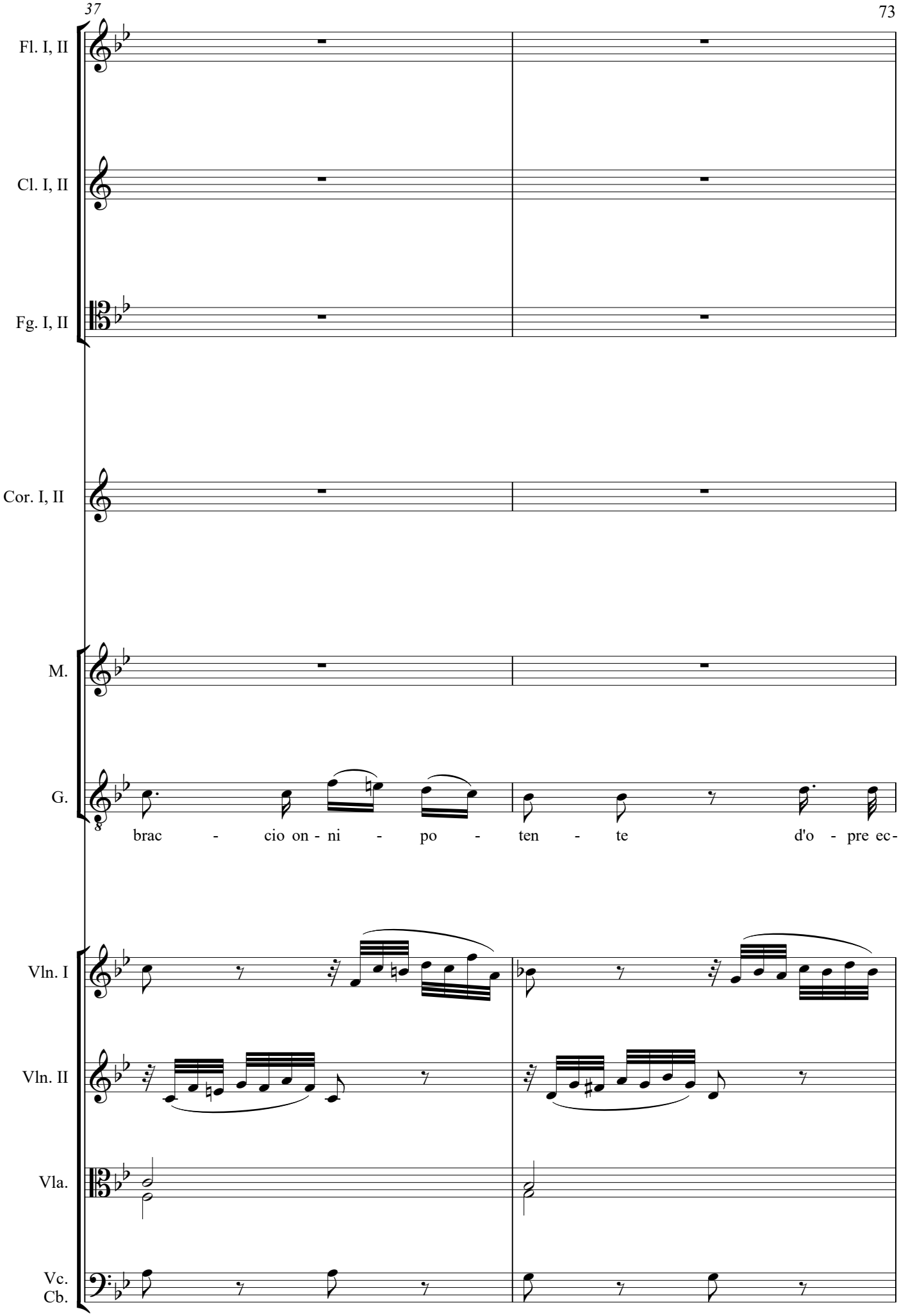
Fl. I, II
Cl. I, II
Fg. I, II
Cor. I, II
M.
G.
brac - cio on - ni - po - ten - te d'o - pre ec-
Vln. I
Vln. II
Vla.
Vc.
Cb.

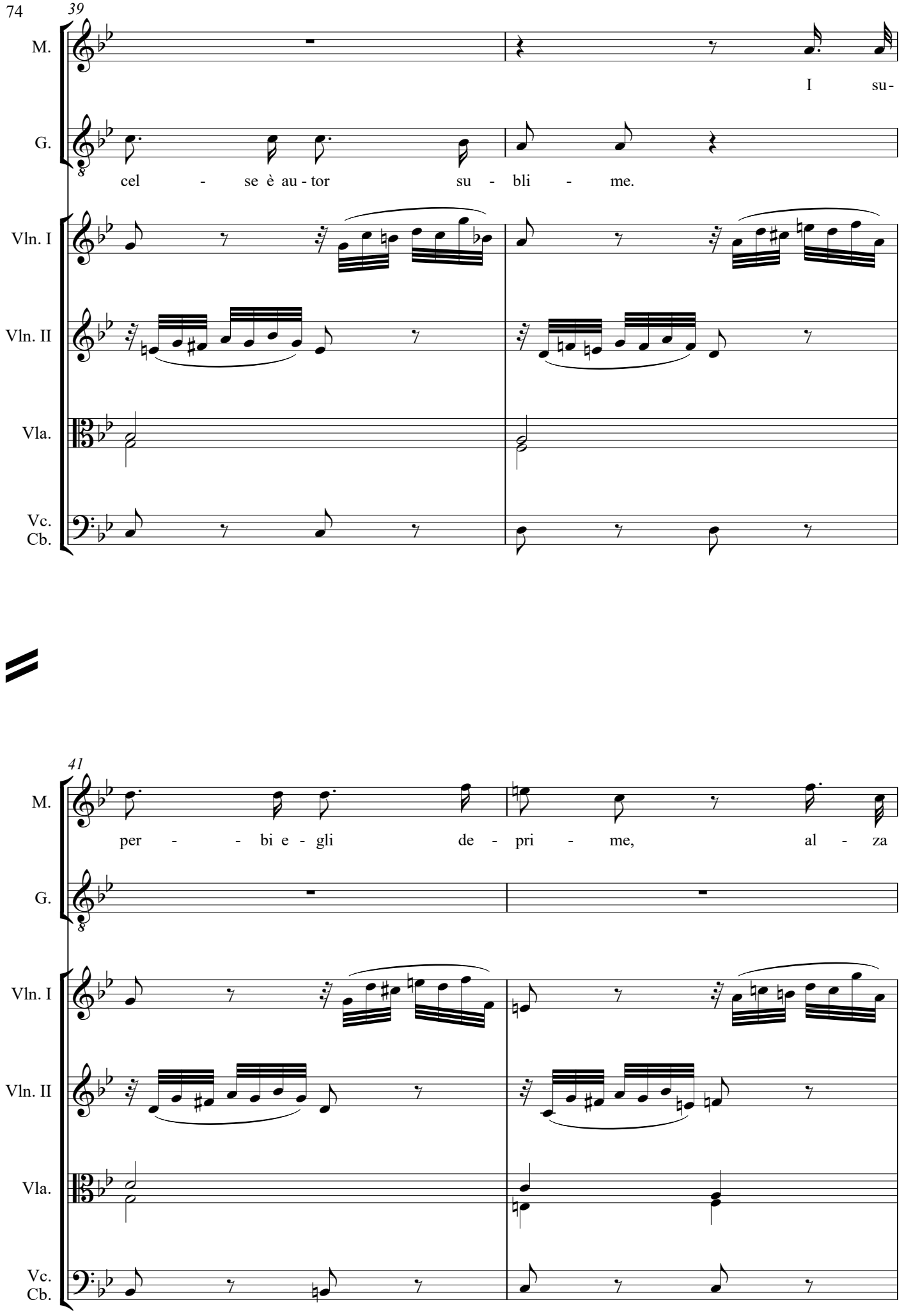
39
M.
I su-
G.
cel - se è au - tor su - bli - me.
Vln. I
Vln. II
Vla.
Vc.
Cb.

41
M.
per - - bi e - gli de - pri - me, al - za
G.
Vln. I
Vln. II
Vla.
Vc.
Cb.

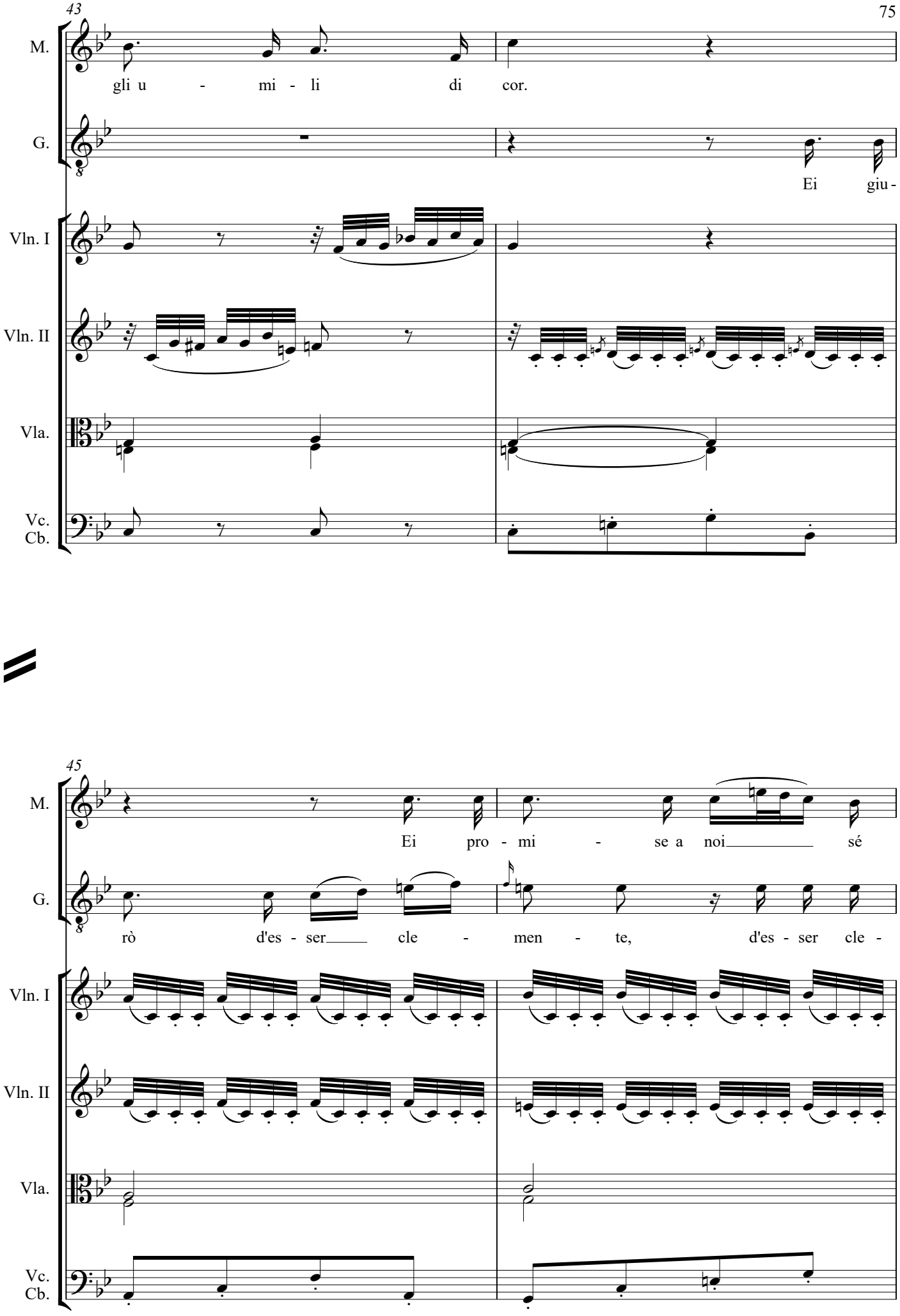
43
M.
gli u - mi - li di cor.
G.
Ei giu -
Vln. I
Vln. II
Vla.
Vc.
Cb.
45
M.
Ei pro - mi - se a noi sé
G.
rò d'es - ser cle - men - te, d'es - ser cle -
Vln. I
Vln. II
Vla.
Vc.
Cb.

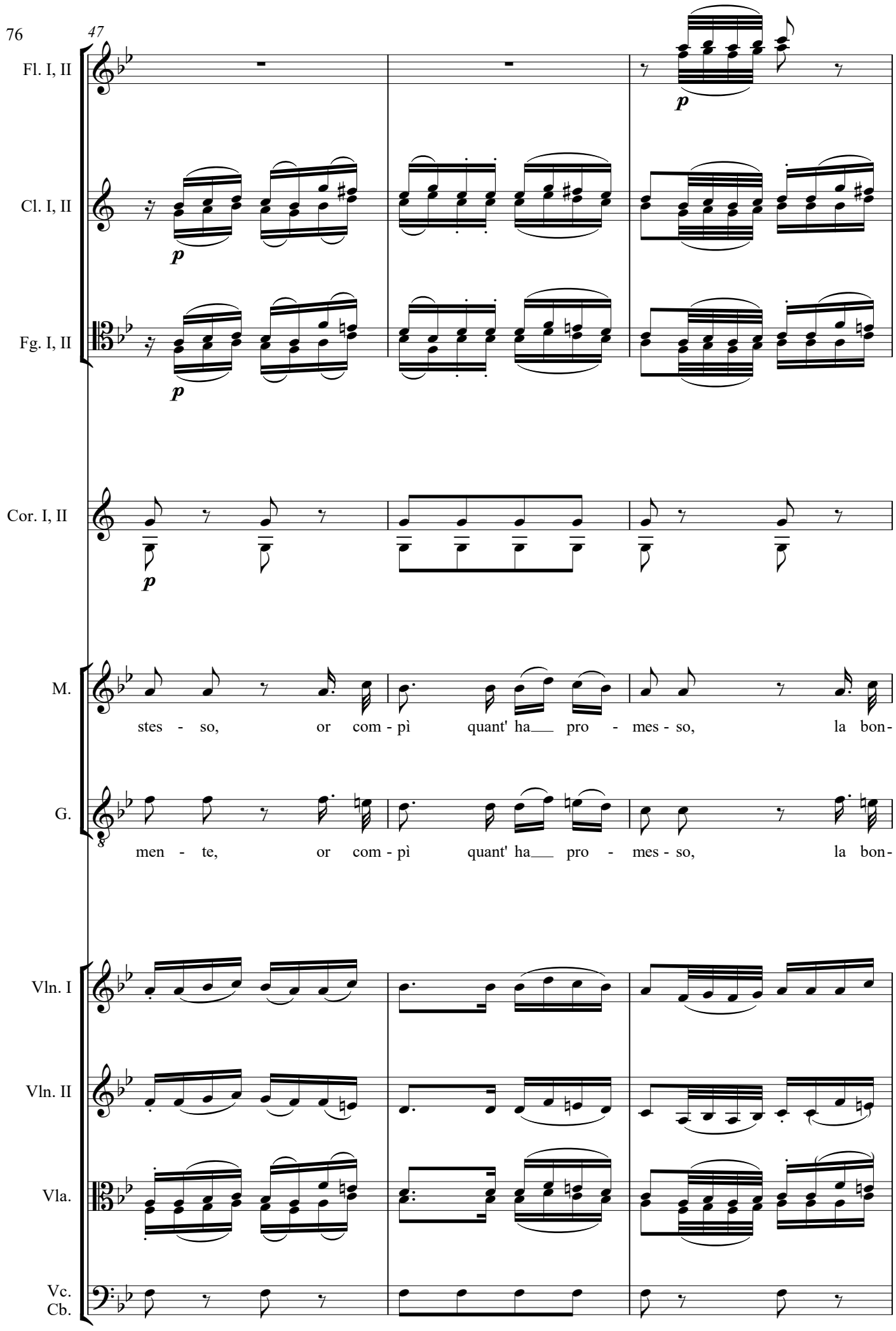
47
Fl. I, II
Cl. I, II
Fg. I, II
Cor. I, II
M.
stes - so, or com - pì quant' ha pro - mes - so, la bon-
G.
men - te, or com - pì quant' ha pro - mes - so, la bon-
Vln. I
Vln. II
Vla.
Vc.
Cb.

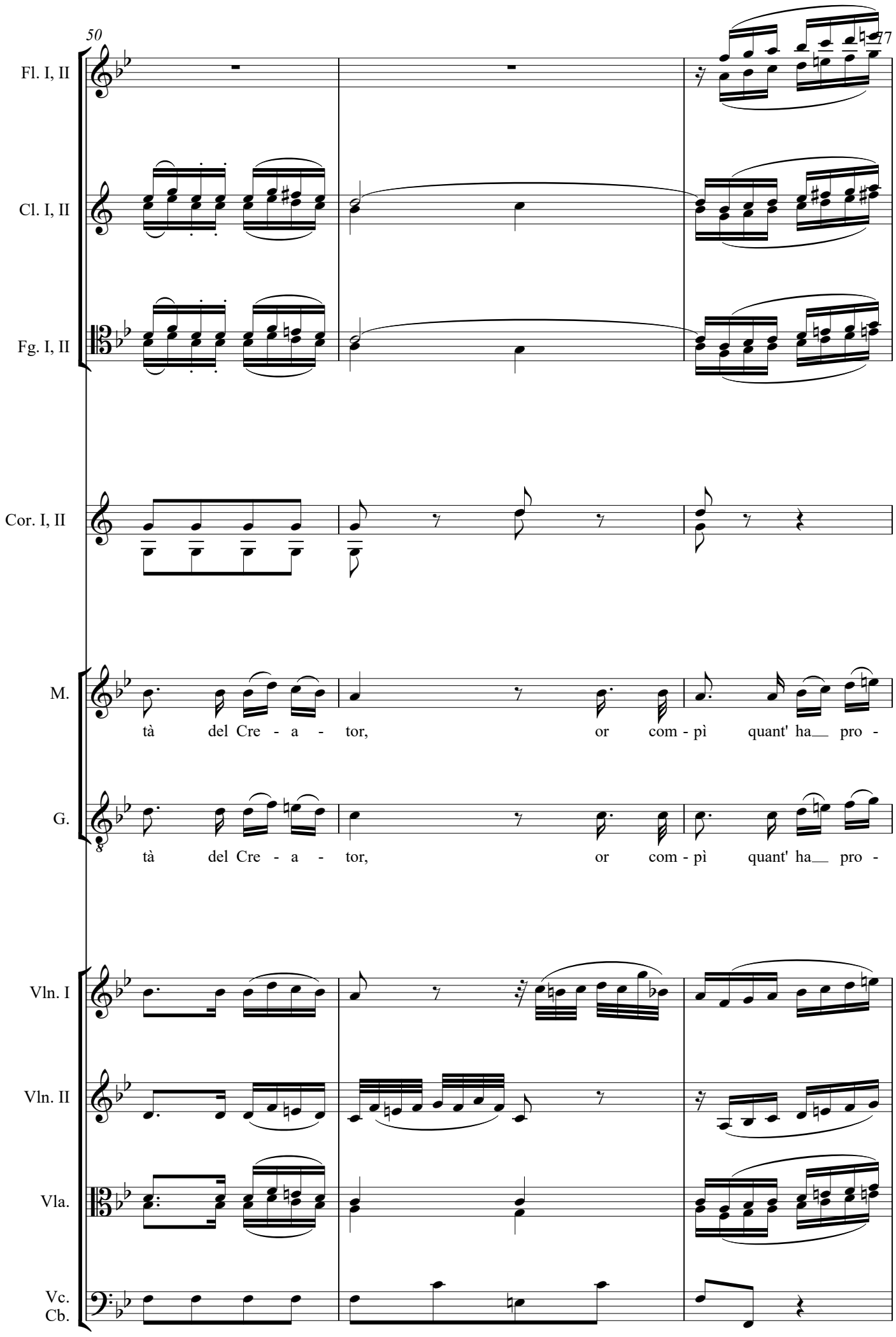
50
77
Fl. I, II
Cl. I, II
Fg. I, II
Cor. I, II
M.
tà del Cre - a - tor, or com - pì quant' ha pro -
G.
8
tà del Cre - a - tor, or com - pì quant' ha pro -
Vln. I
Vln. II
Vla.
Vc.
Cb.

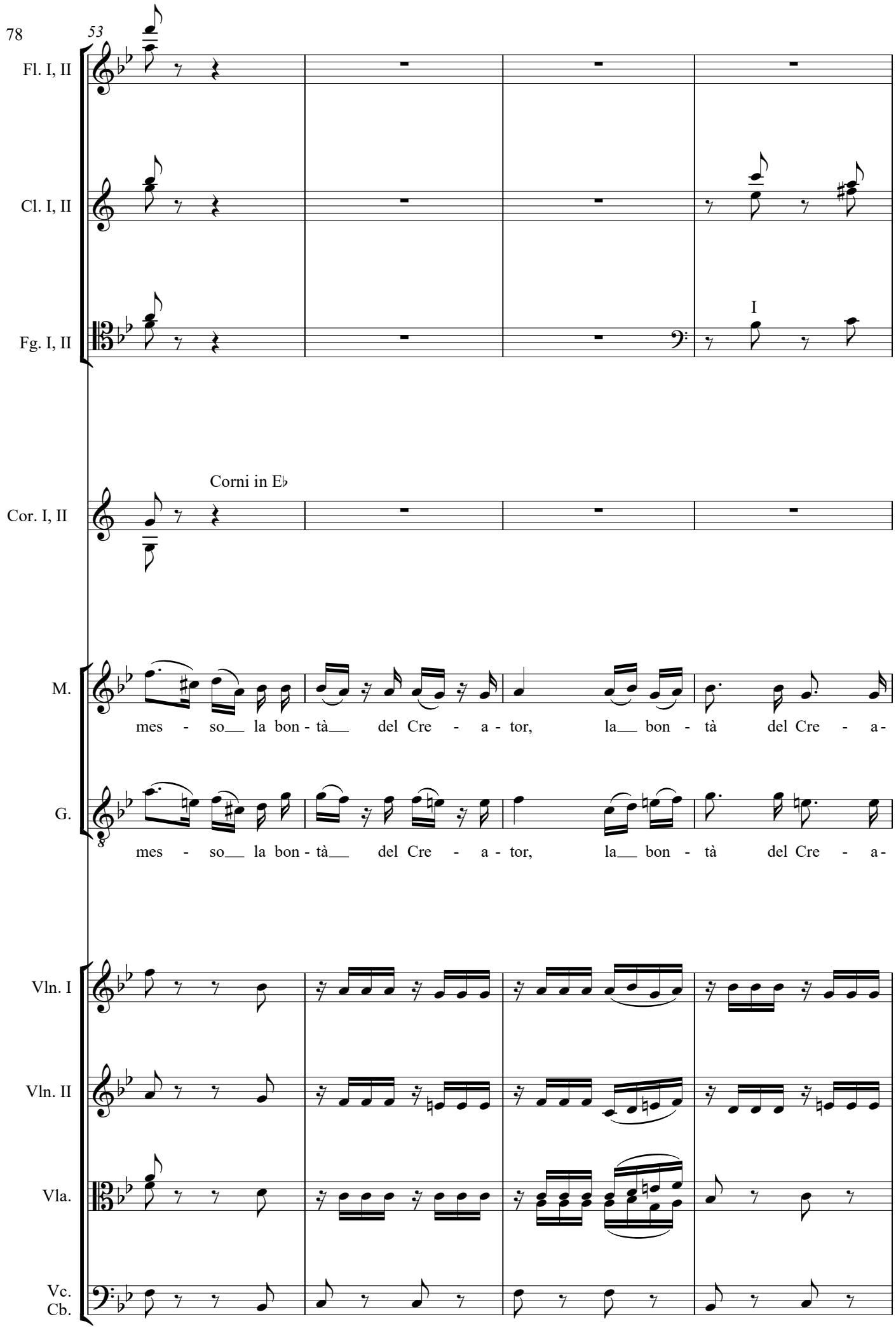
53
Fl. I, II
Cl. I, II
Fg. I, II
I
Corni in E♭
Cor. I, II
M.
mes - so la bon - tà del Cre - a - tor, la bon - tà del Cre - a -
G.
8
mes - so la bon - tà del Cre - a - tor, la bon - tà del Cre - a -
Vln. I
Vln. II
Vla.
Vc.
Cb.

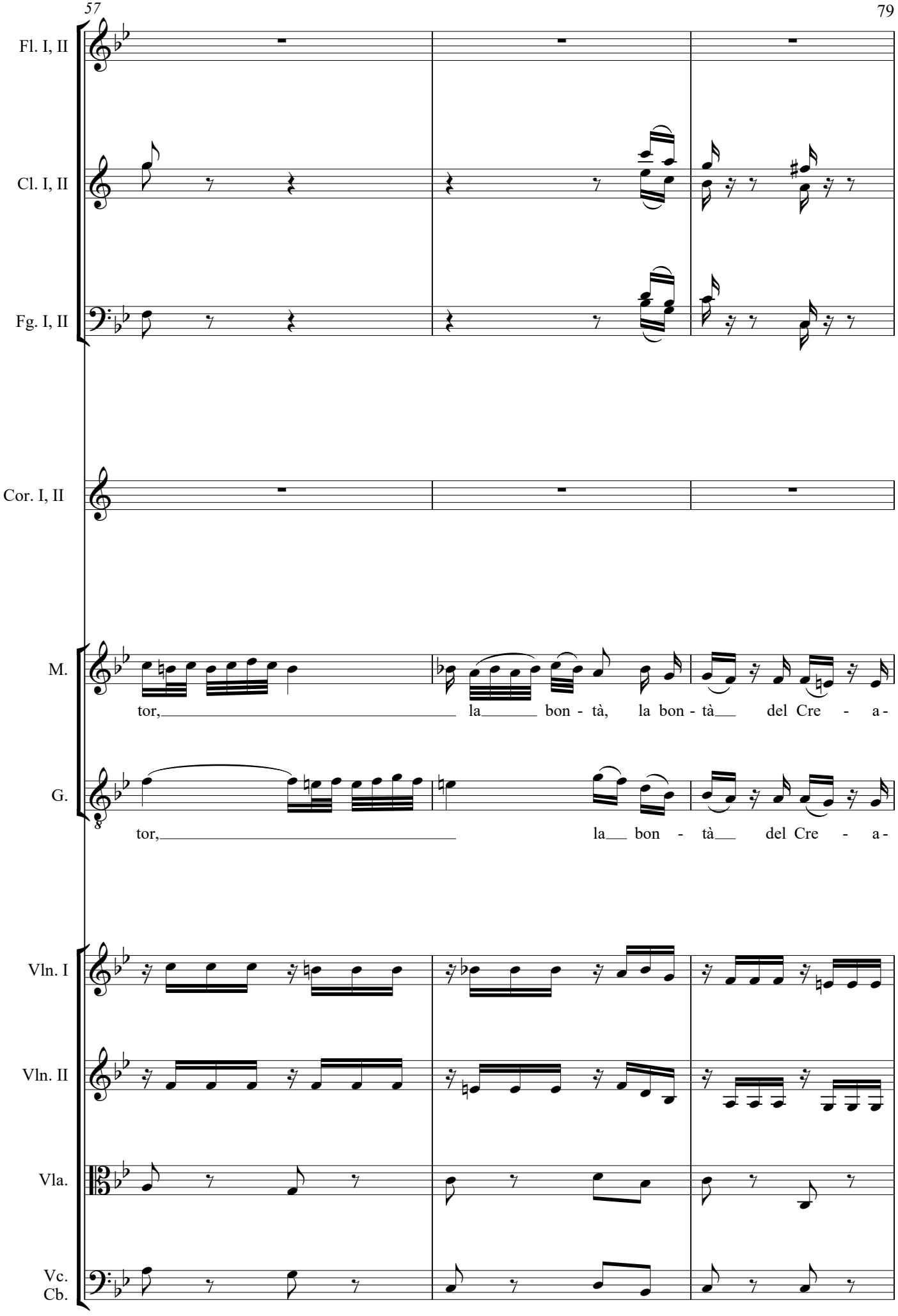
Fl. I, II
Cl. I, II
Fg. I, II
Cor. I, II
M.
tor, la bon - tà, la bon - tà del Cre - a -
G.
tor, la bon - tà del Cre - a -
Vln. I
Vln. II
Vla.
Vc.
Cb.

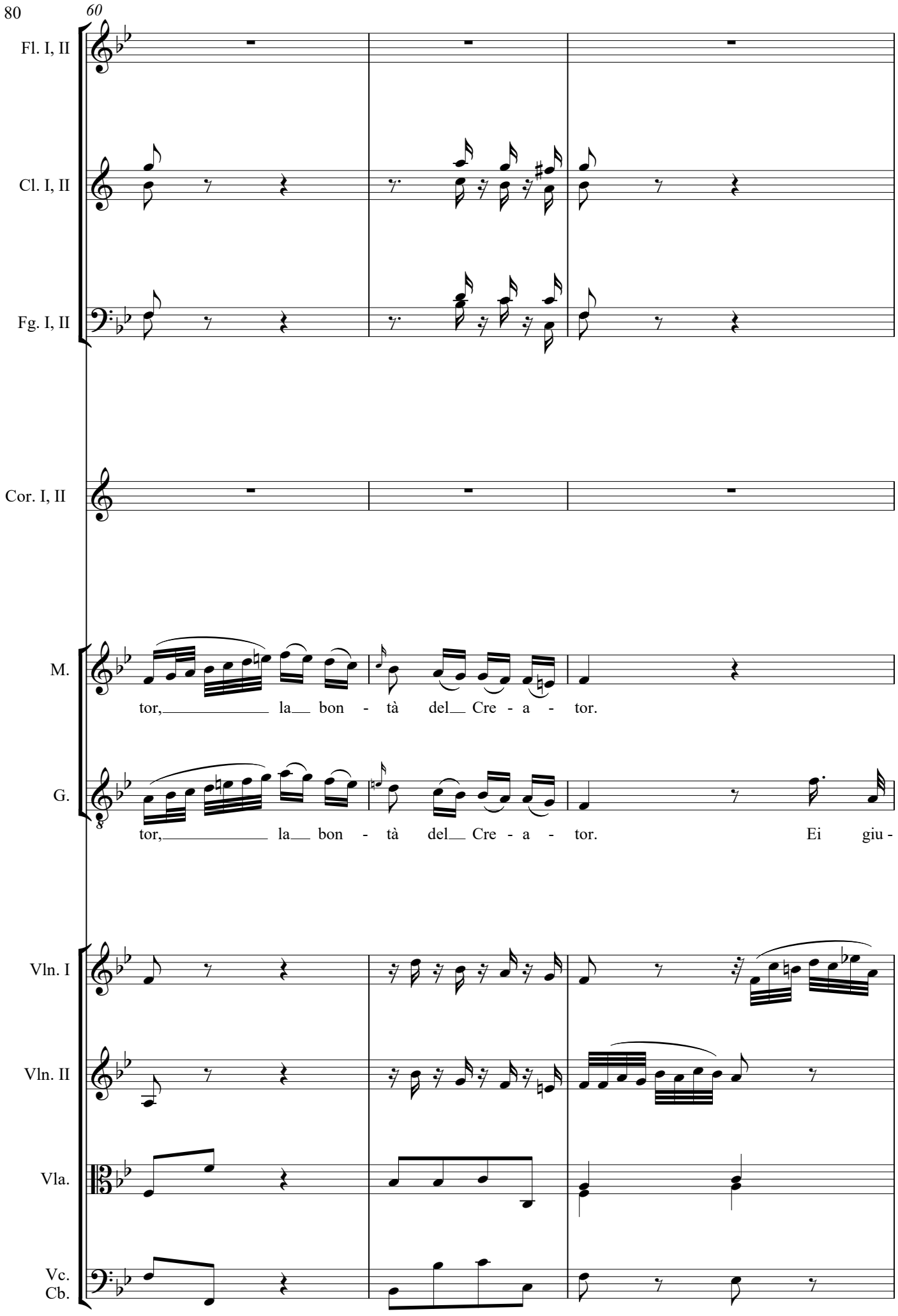
60
Fl. I, II
Cl. I, II
Fg. I, II
Cor. I, II
M.
tor, la bon - tà del Cre - a - tor.
G.
tor, la bon - tà del Cre - a - tor. Ei giu -
Vln. I
Vln. II
Vla.
Vc.
Cb.

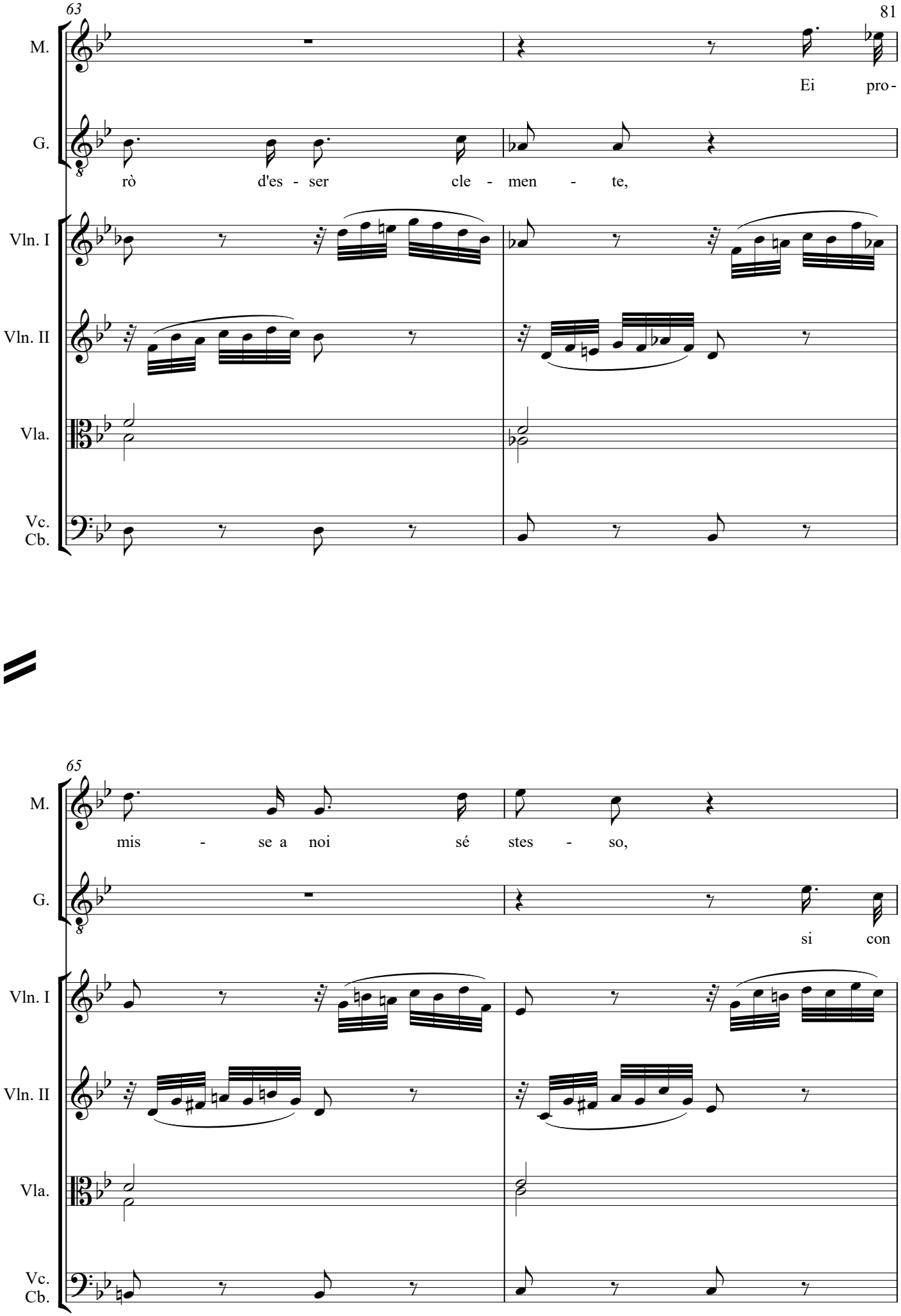
63
M.
Ei pro-
G.
rò d'es - ser cle - men - te,
Vln. I
Vln. II
Vla.
Vc.
Cb.

65
M.
mis - se a noi sé stes - so,
G.
si con
Vln. I
Vln. II
Vla.
Vc.
Cb.

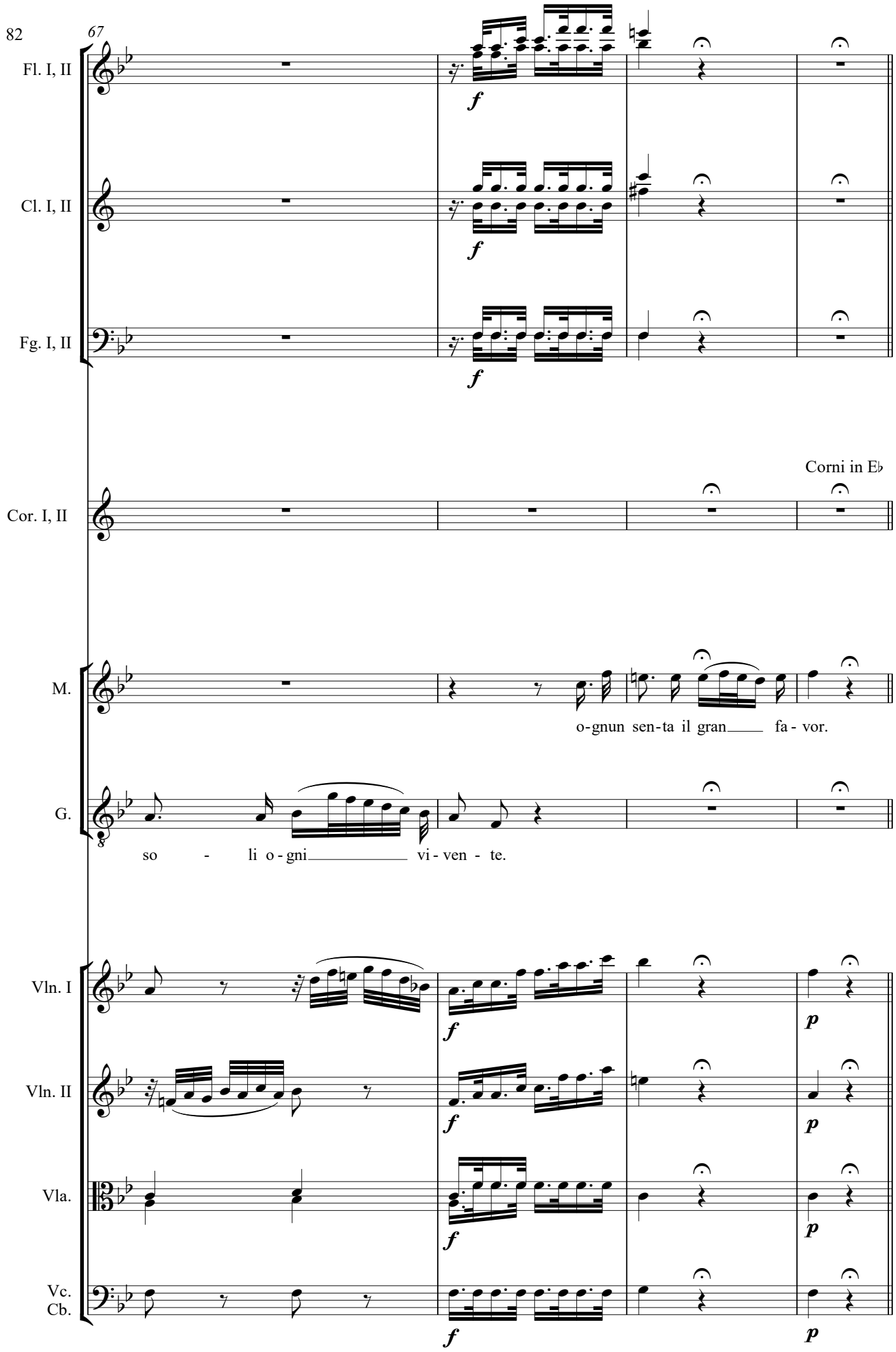
67
Fl. I, II
Cl. I, II
Fg. I, II
Corni in E♭
Cor. I, II
M.
o-gnun sen-ta il gran fa-vor.
G.
so - li o-gni vi-ven-te.
Vln. I
Vln. II
Vla.
Vc.
Cb.
f
p

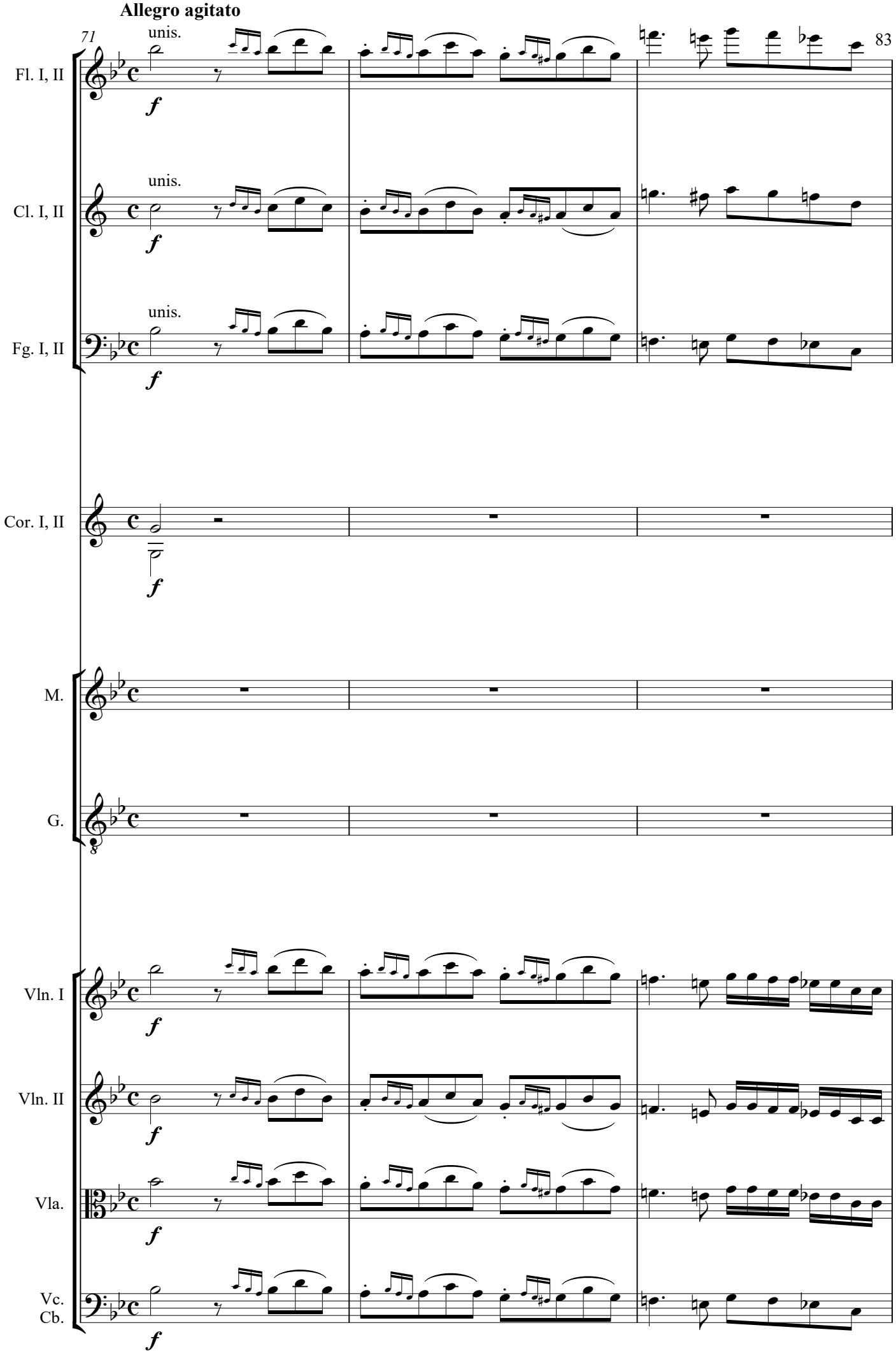
Allegro agitato
71
83
Fl. I, II
Cl. I, II
Fg. I, II
Cor. I, II
M.
G.
Vln. I
Vln. II
Vla.
Vc.
Cb.
unis.
f

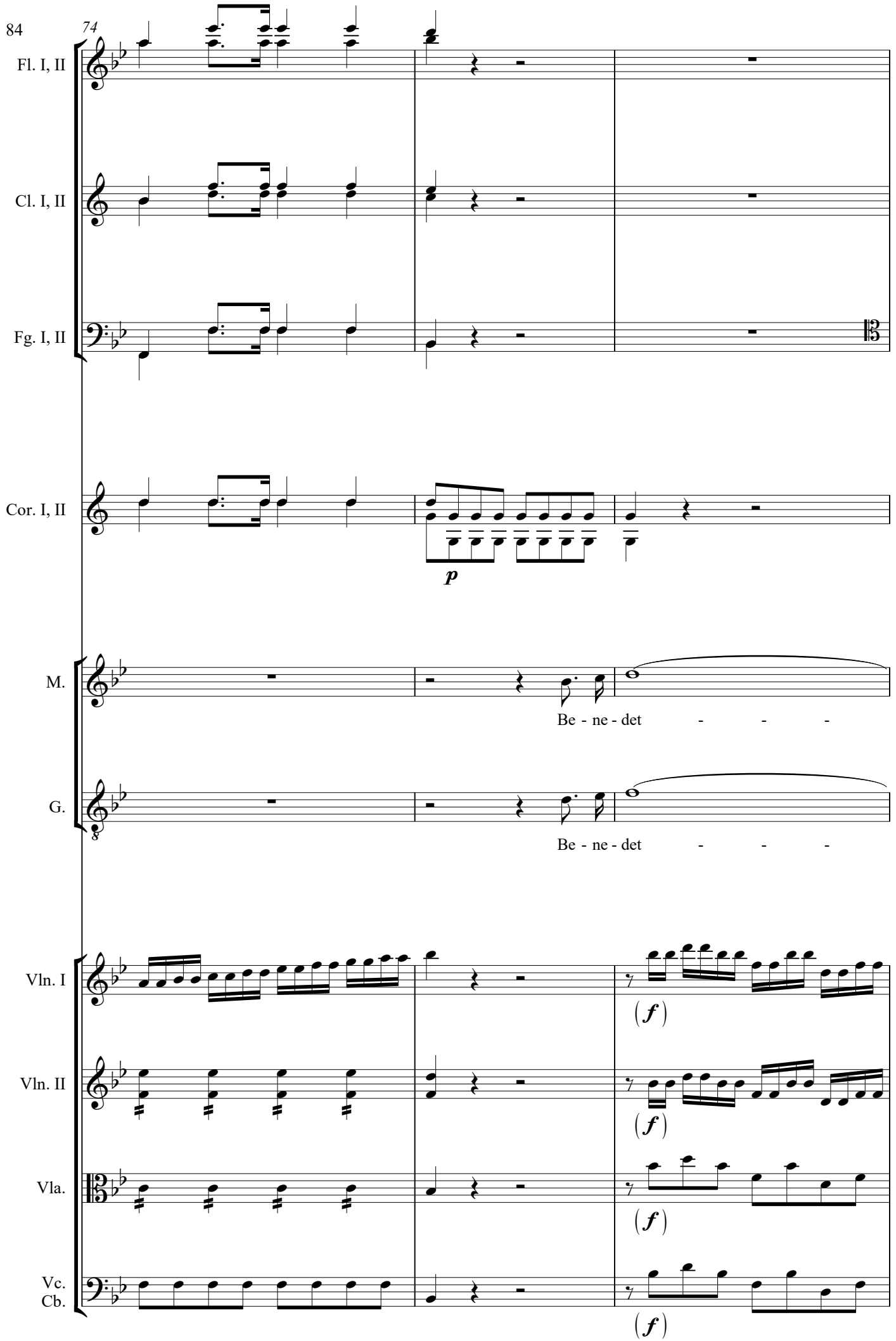
74
Fl. I, II
Cl. I, II
Fg. I, II
Cor. I, II
p
M.
Be - ne - det - - -
G.
Be - ne - det - - -
Vln. I
(f)
Vln. II
(f)
Vla.
(f)
Vc.
Cb.
(f)

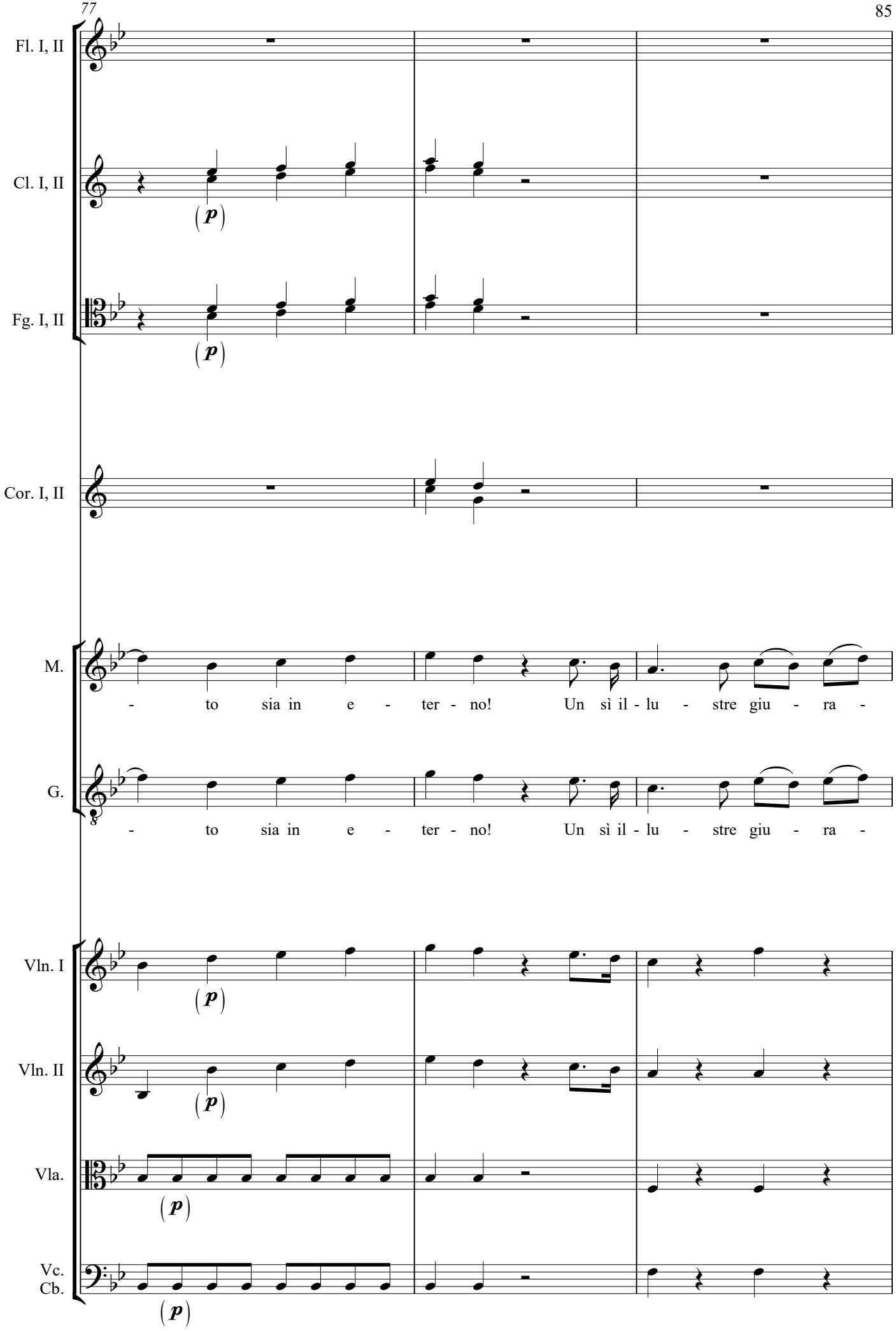
Fl. I, II
Cl. I, II
(p)
Fg. I, II
(p)
Cor. I, II
M.
- to sia in e - ter - no! Un sì il - lu - stre giu - ra -
G.
- to sia in e - ter - no! Un sì il - lu - stre giu - ra -
Vln. I
(p)
Vln. II
(p)
Vla.
(p)
Vc.
Cb.
(p)

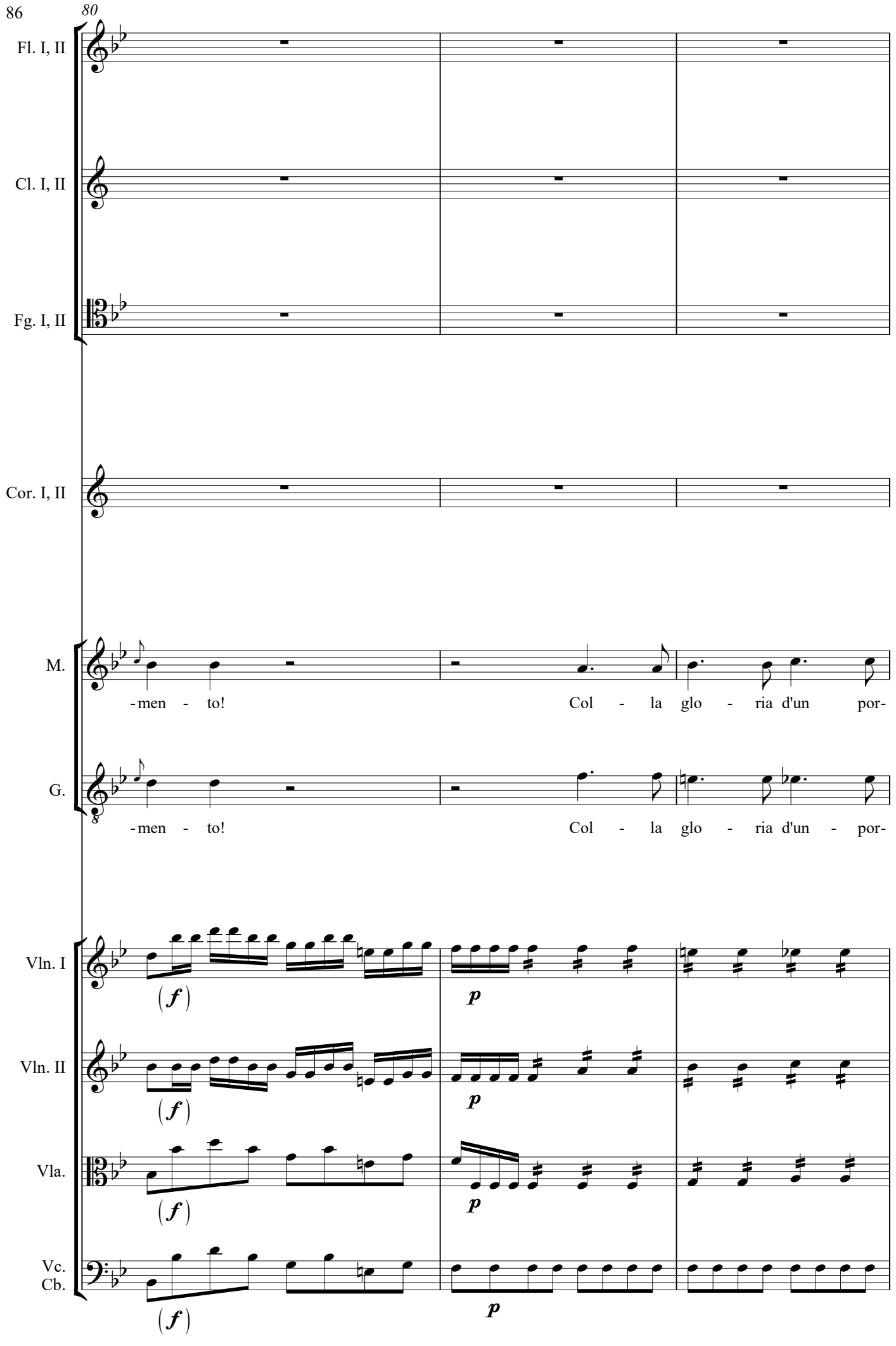
80
Fl. I, II
Cl. I, II
Fg. I, II
Cor. I, II
M.
-men - to! Col - la glo - ria d'un por-
G.
-men - to! Col - la glo - ria d'un - por-
Vln. I
(f)
p
Vln. II
(f)
p
Vla.
(f)
p
Vc.
Cb.
(f)
p

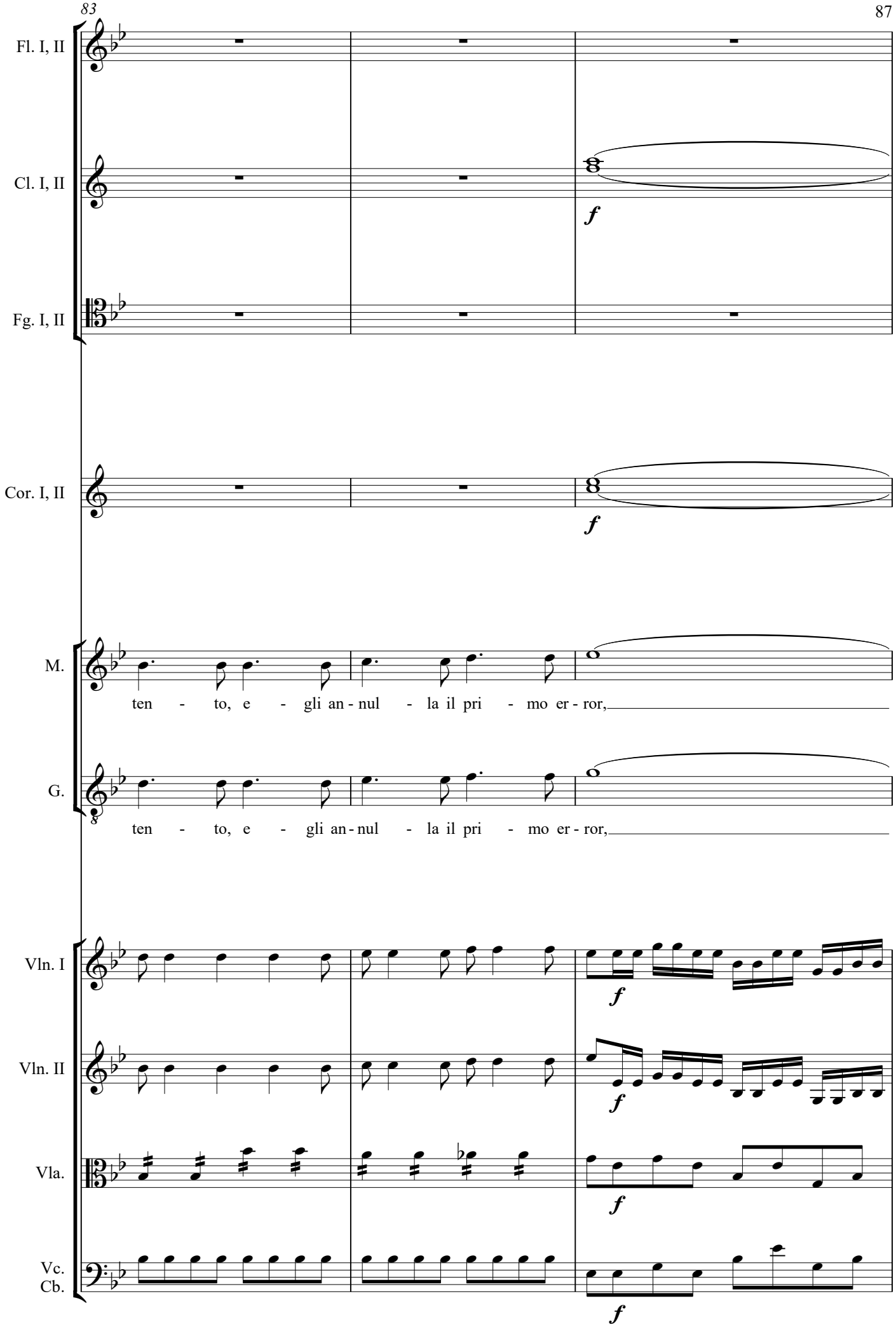
Fl. I, II
Cl. I, II
Fg. I, II
Cor. I, II
M.
ten - to, e - gli an - nul - la il pri - mo er - ror,
G.
ten - to, e - gli an - nul - la il pri - mo er - ror,
Vln. I
Vln. II
Vla.
Vc.
Cb.
f

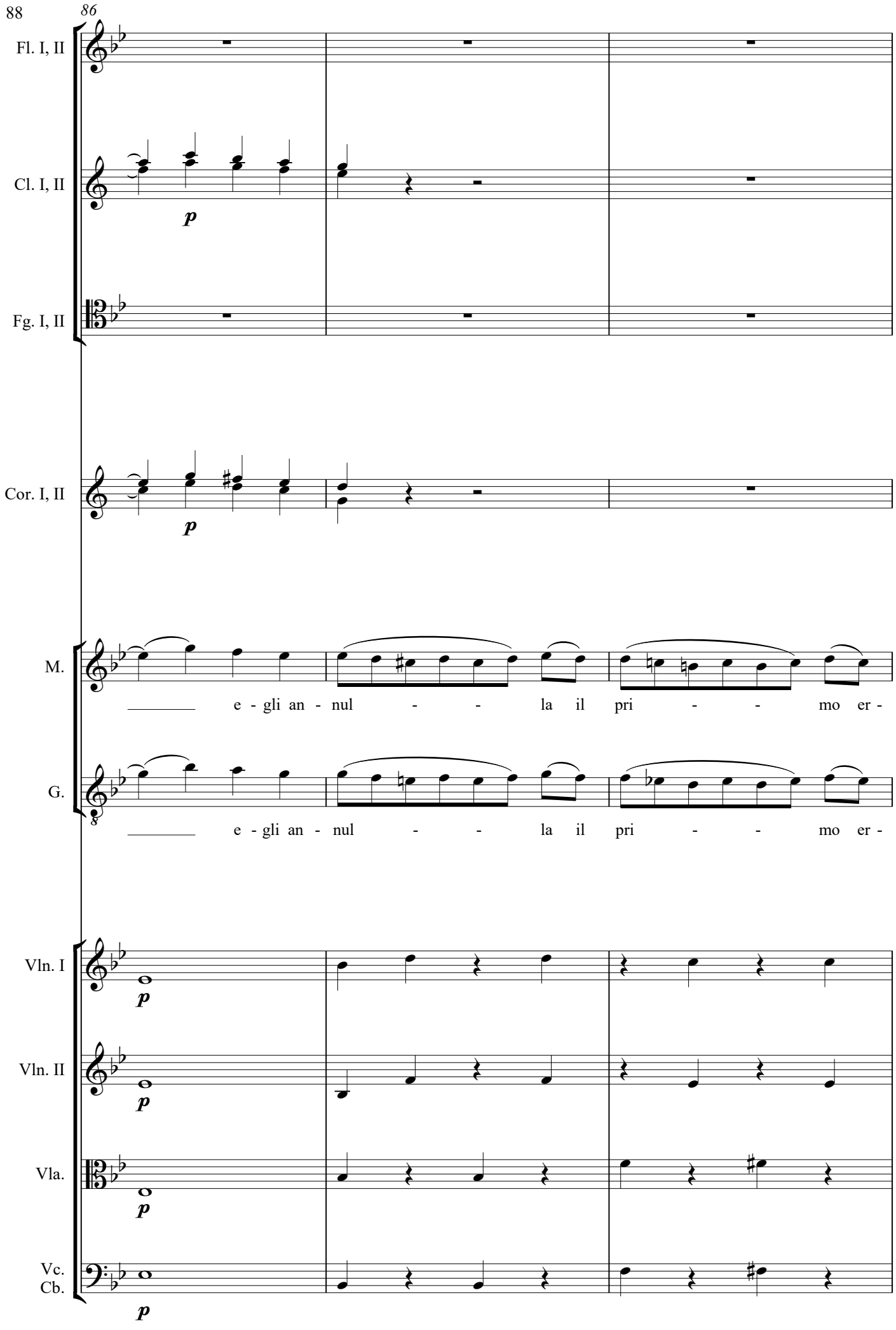
86
Fl. I, II
Cl. I, II
Fg. I, II
Cor. I, II
M.
e - gli an - nul - - la il pri - - mo er -
G.
e - gli an - nul - - la il pri - - mo er -
Vln. I
Vln. II
Vla.
Vc.
Cb.
p

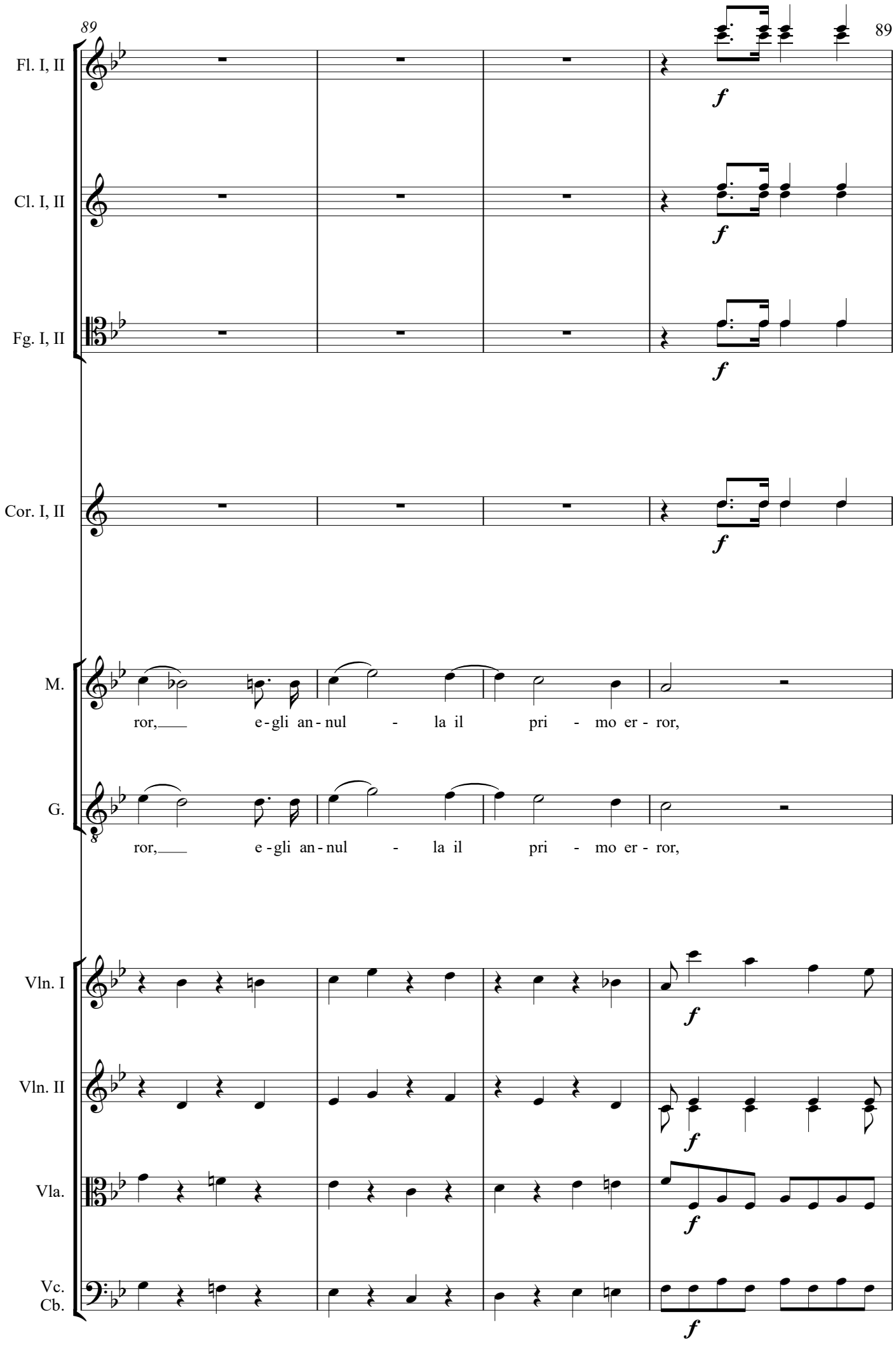
89
Fl. I, II
Cl. I, II
Fg. I, II
Cor. I, II
M.
ror, e - gli an - nul - la il pri - mo er - ror,
G.
ror, e - gli an - nul - la il pri - mo er - ror,
Vln. I
Vln. II
Vla.
Vc.
Cb.
f

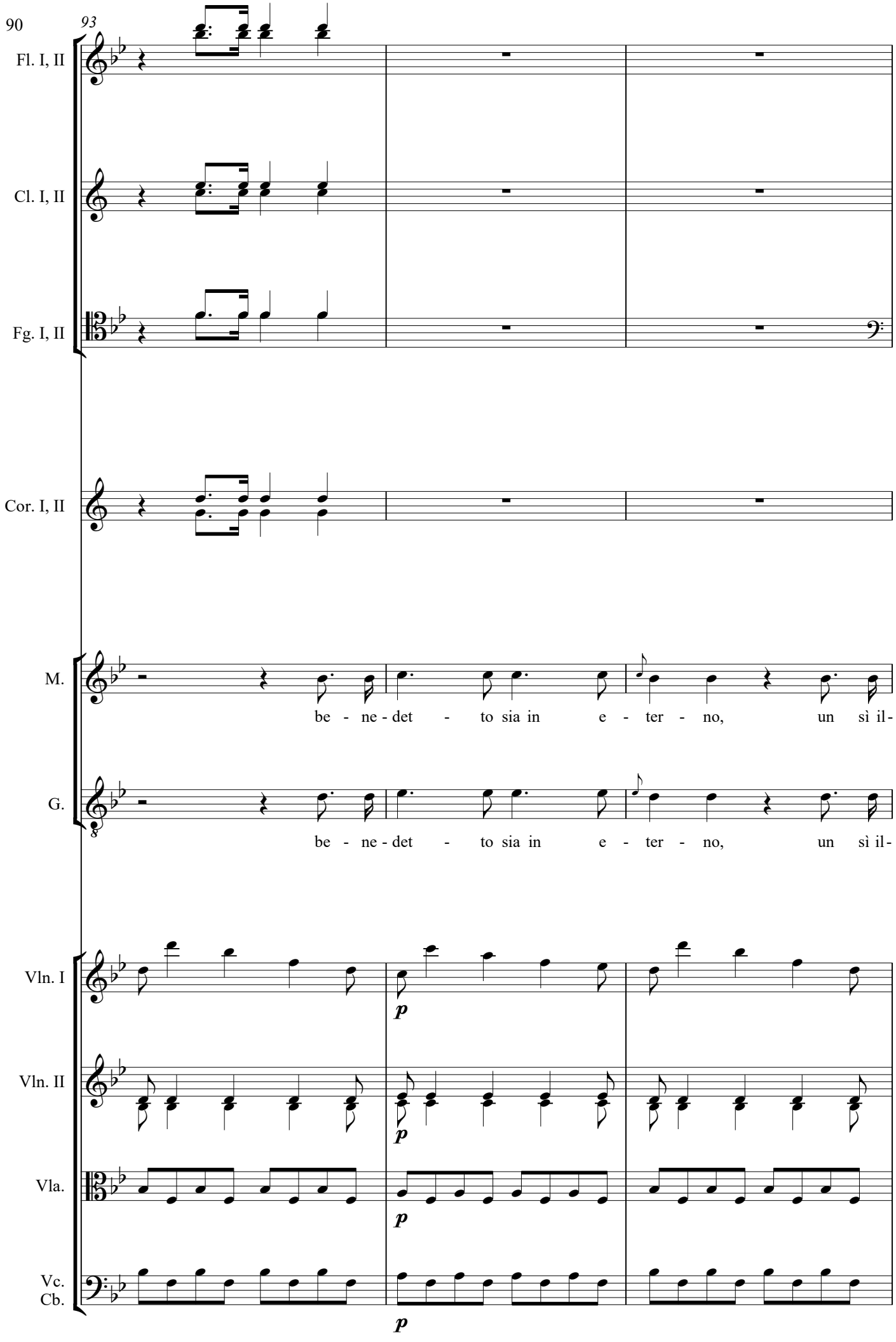
93
Fl. I, II
Cl. I, II
Fg. I, II
Cor. I, II
M.
be - ne - det - to sia in e - ter - no, un sì il-
G.
be - ne - det - to sia in e - ter - no, un sì il-
Vln. I
Vln. II
Vla.
Vc.
Cb.
p
p
p
p

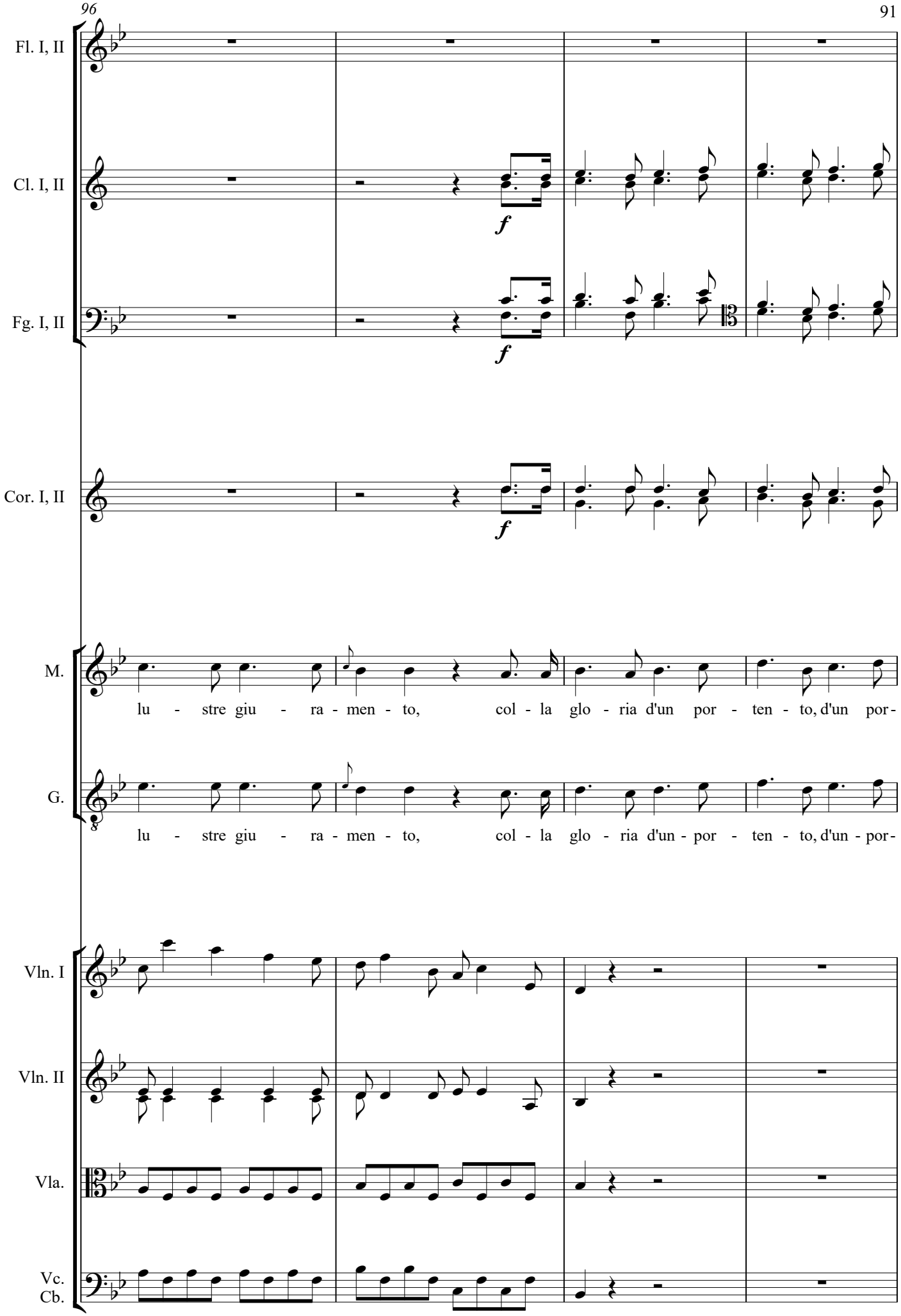
Fl. I, II
Cl. I, II
Fg. I, II
Cor. I, II
M.
lu - stre giu - ra - men - to, col - la glo - ria d'un por - ten - to, d'un por-
G.
lu - stre giu - ra - men - to, col - la glo - ria d'un - por - ten - to, d'un - por-
Vln. I
Vln. II
Vla.
Vc.
Cb.

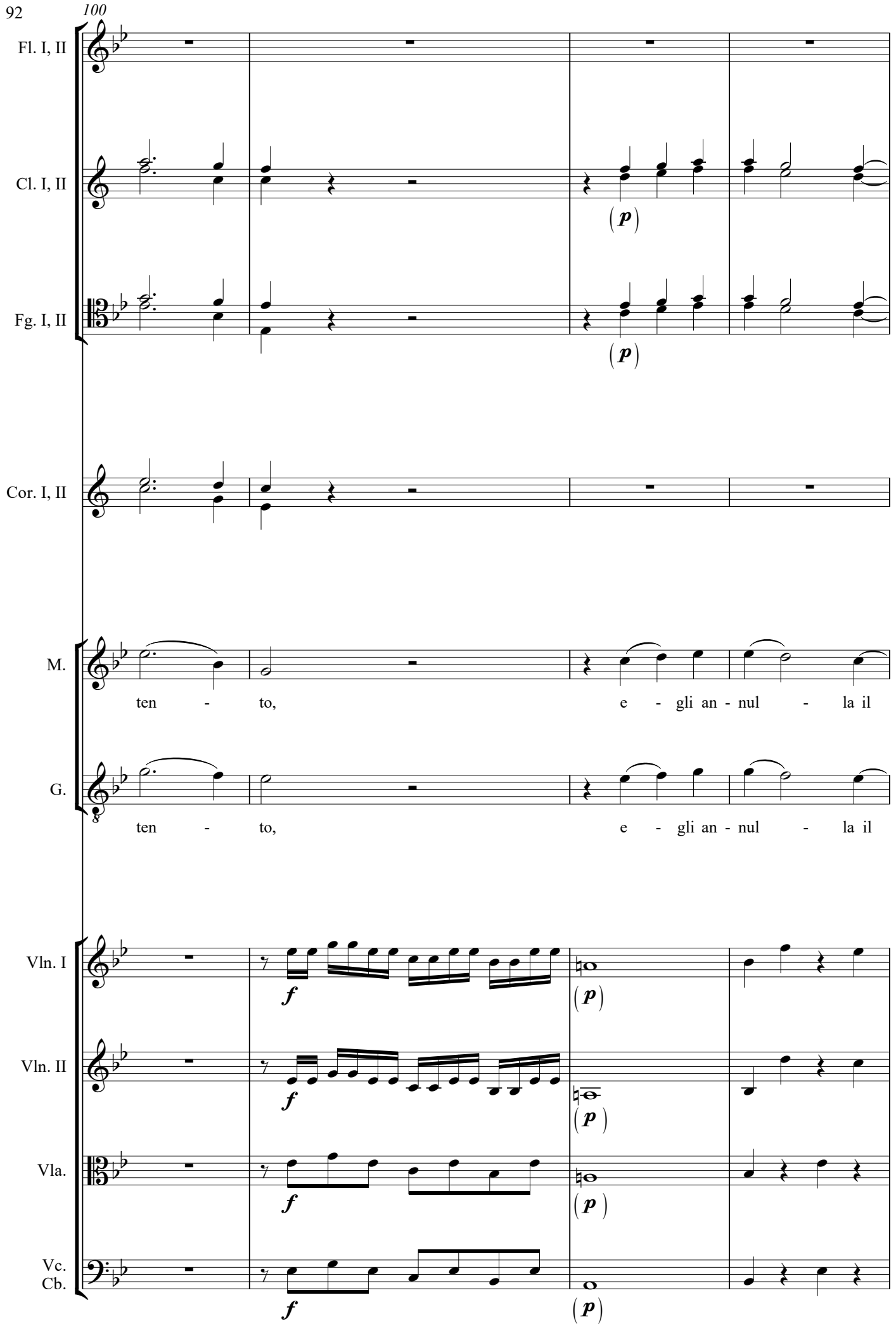
100
Fl. I, II
Cl. I, II
Fg. I, II
Cor. I, II
M.
ten - to, e - gli an - nul - la il
G.
ten - to, e - gli an - nul - la il
Vln. I
Vln. II
Vla.
Vc.
Cb.
f
(p)

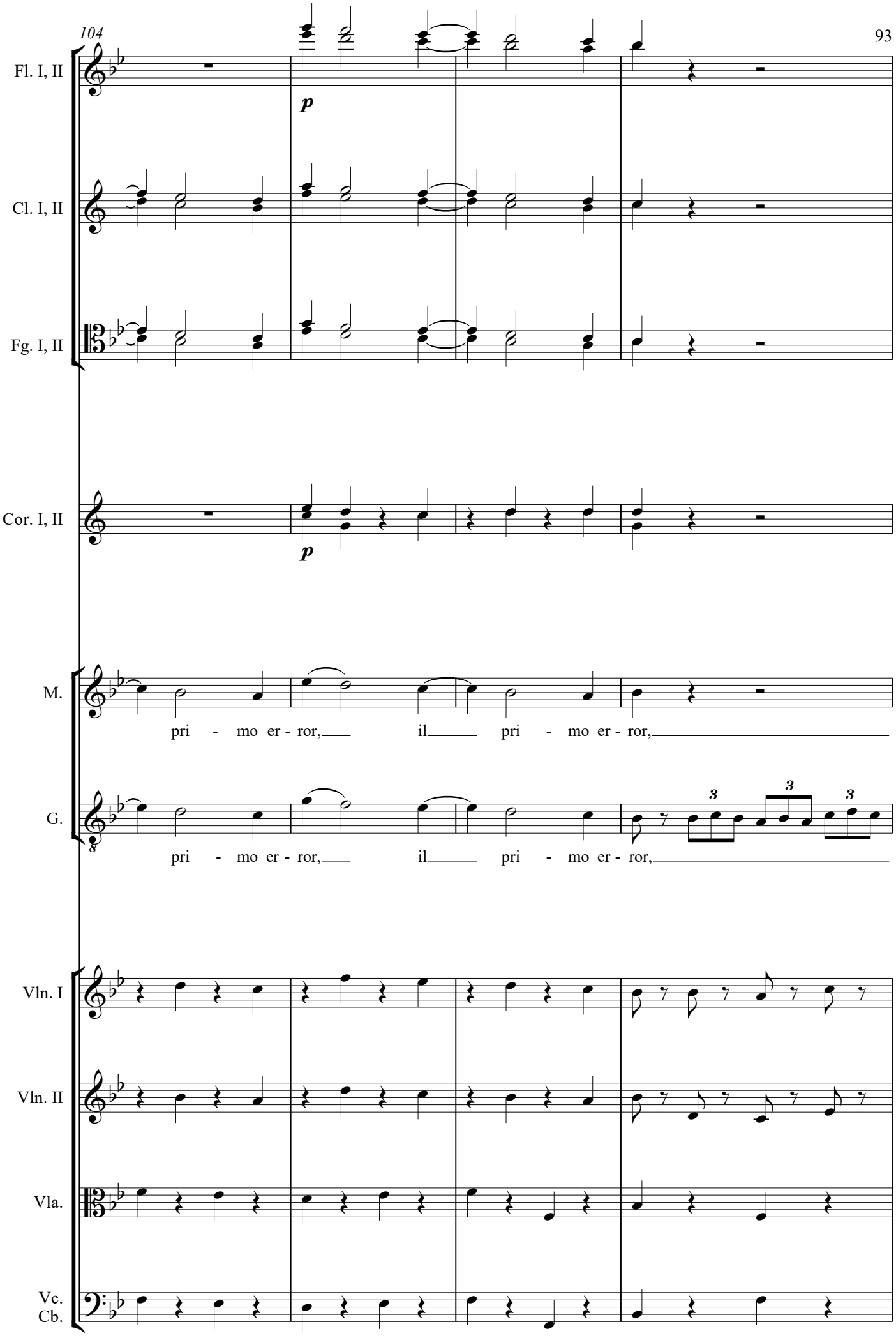
104
Fl. I, II
p
Cl. I, II
Fg. I, II
Cor. I, II
p
M.
pri - mo er - ror, il pri - mo er - ror,
G.
pri - mo er - ror, il pri - mo er - ror,
3
3
3
Vln. I
Vln. II
Vla.
Vc.
Cb.

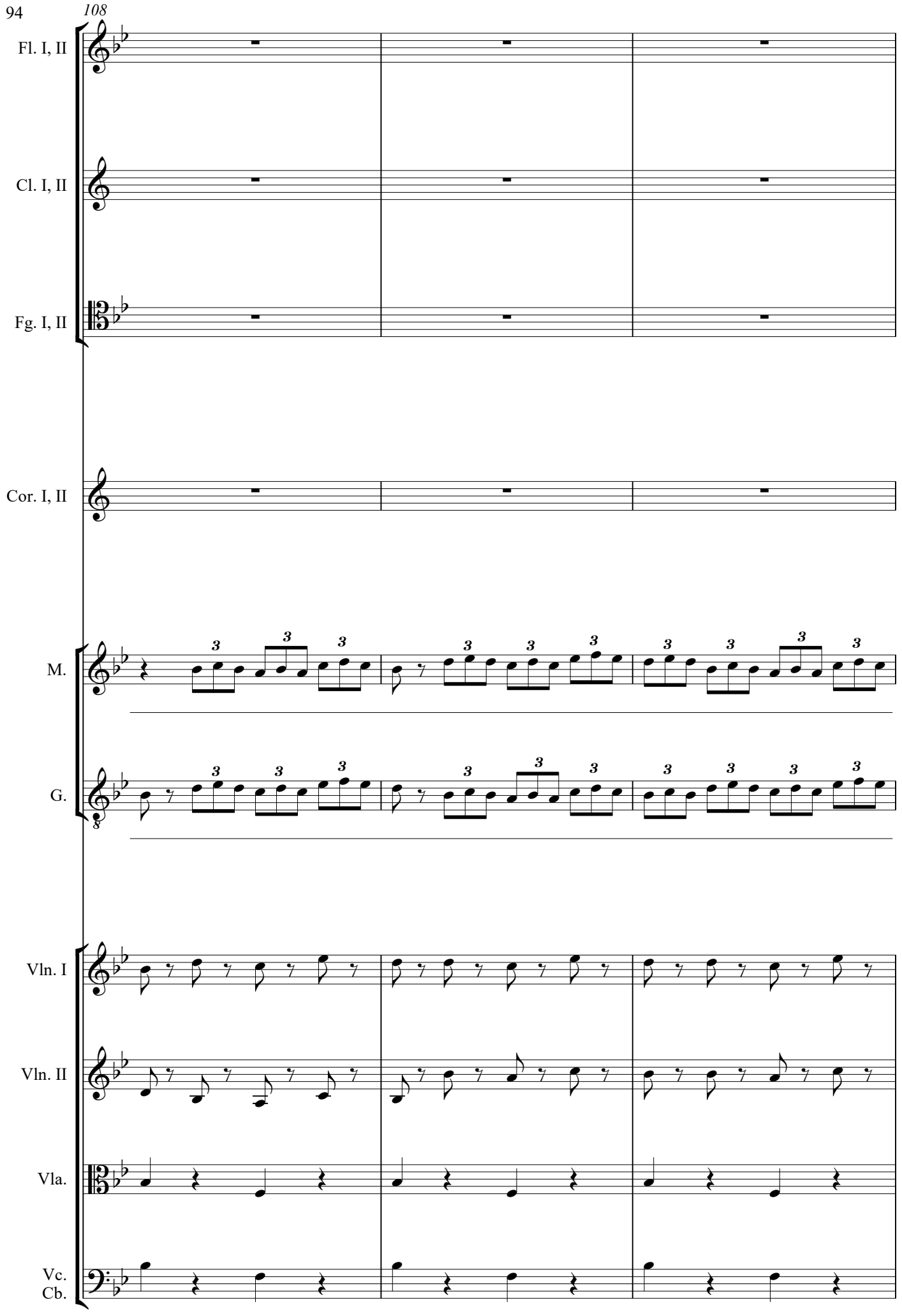
108
Fl. I, II
Cl. I, II
Fg. I, II
Cor. I, II
M.
G.
Vln. I
Vln. II
Vla.
Vc.
Cb.

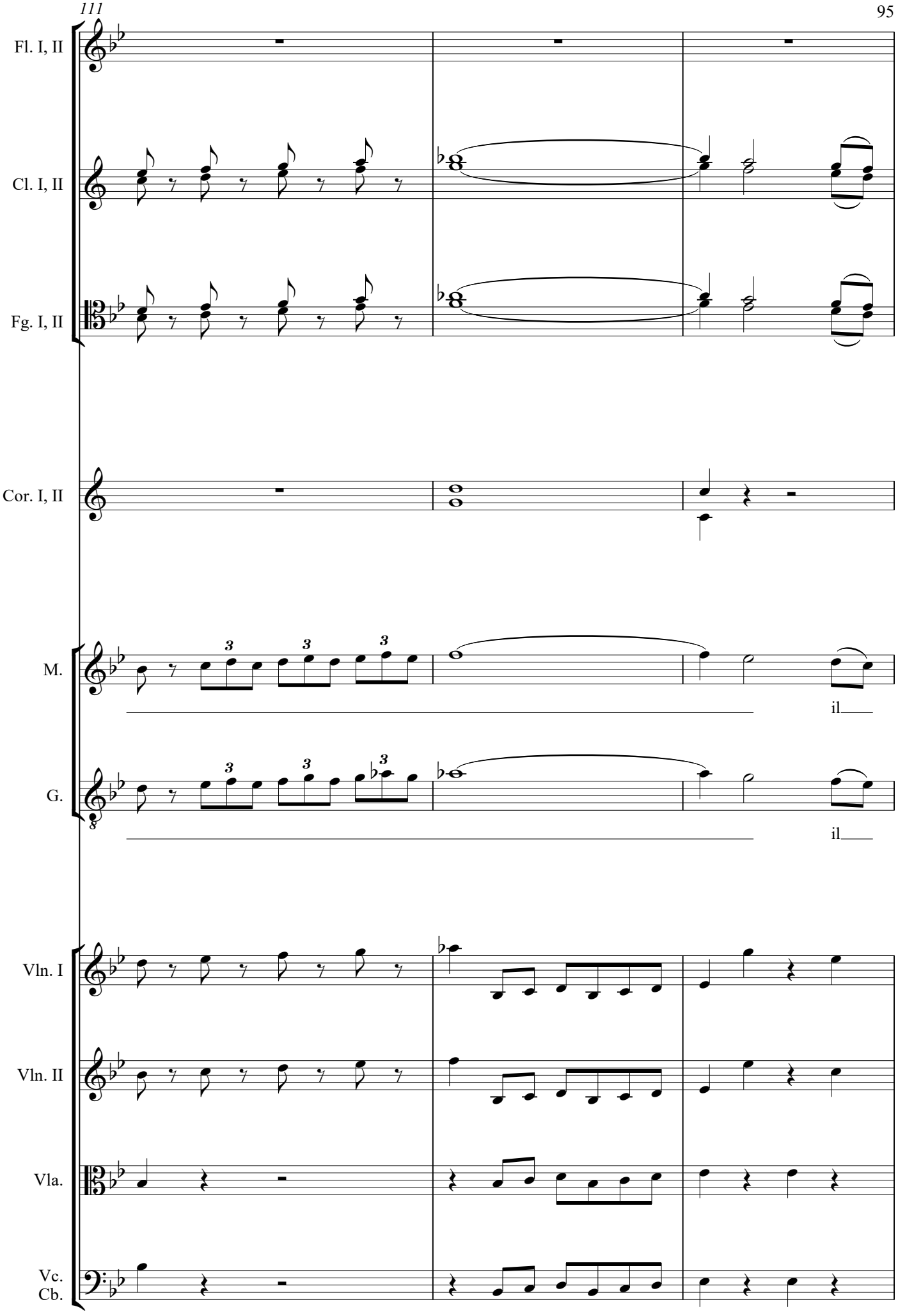
111
Fl. I, II
Cl. I, II
Fg. I, II
Cor. I, II
M.
il
G.
il
Vln. I
Vln. II
Vla.
Vc.
Cb.

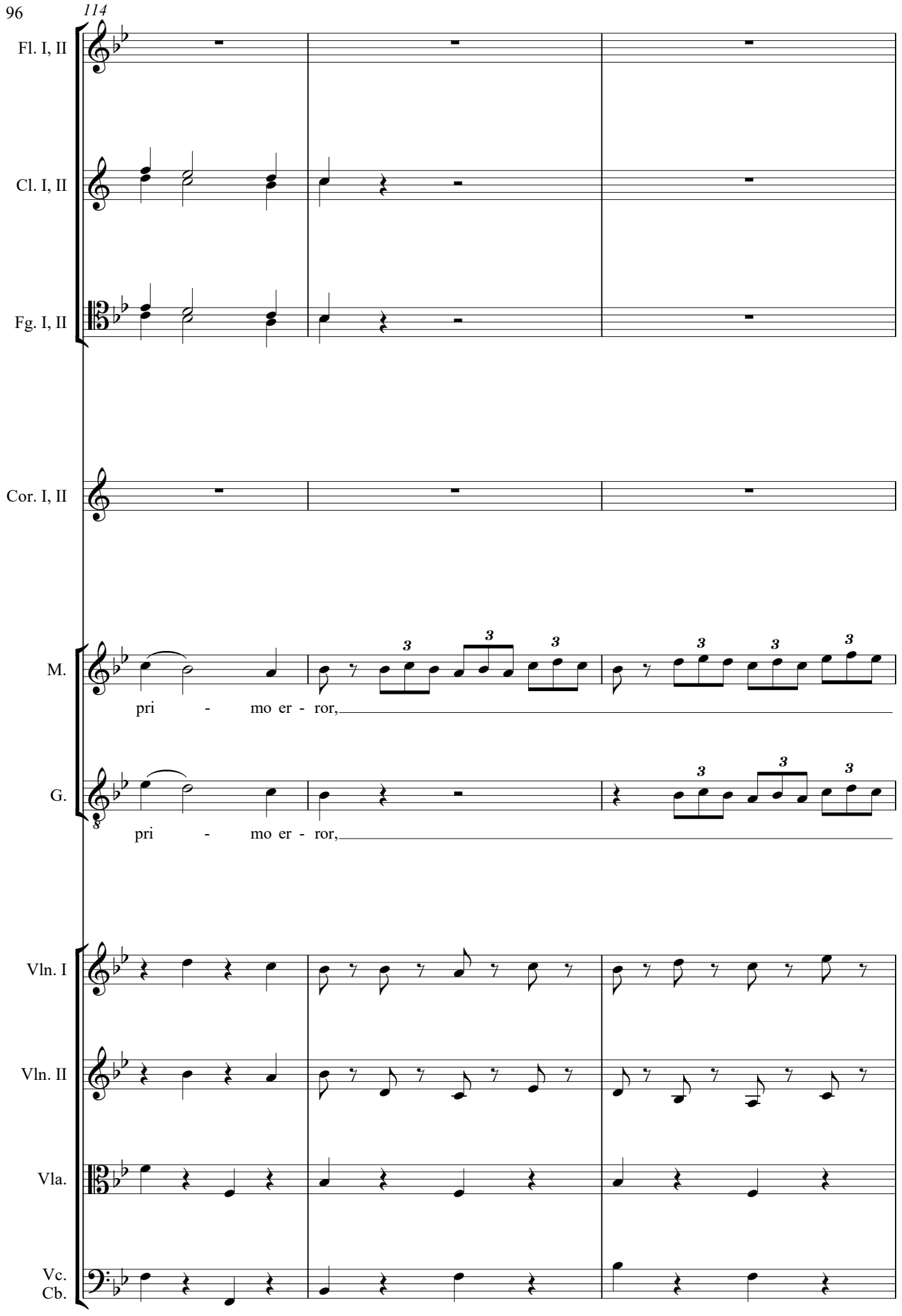
114
Fl. I, II
Cl. I, II
Fg. I, II
Cor. I, II
M.
pri - mo er - ror,
G.
pri - mo er - ror,
Vln. I
Vln. II
Vla.
Vc.
Cb.

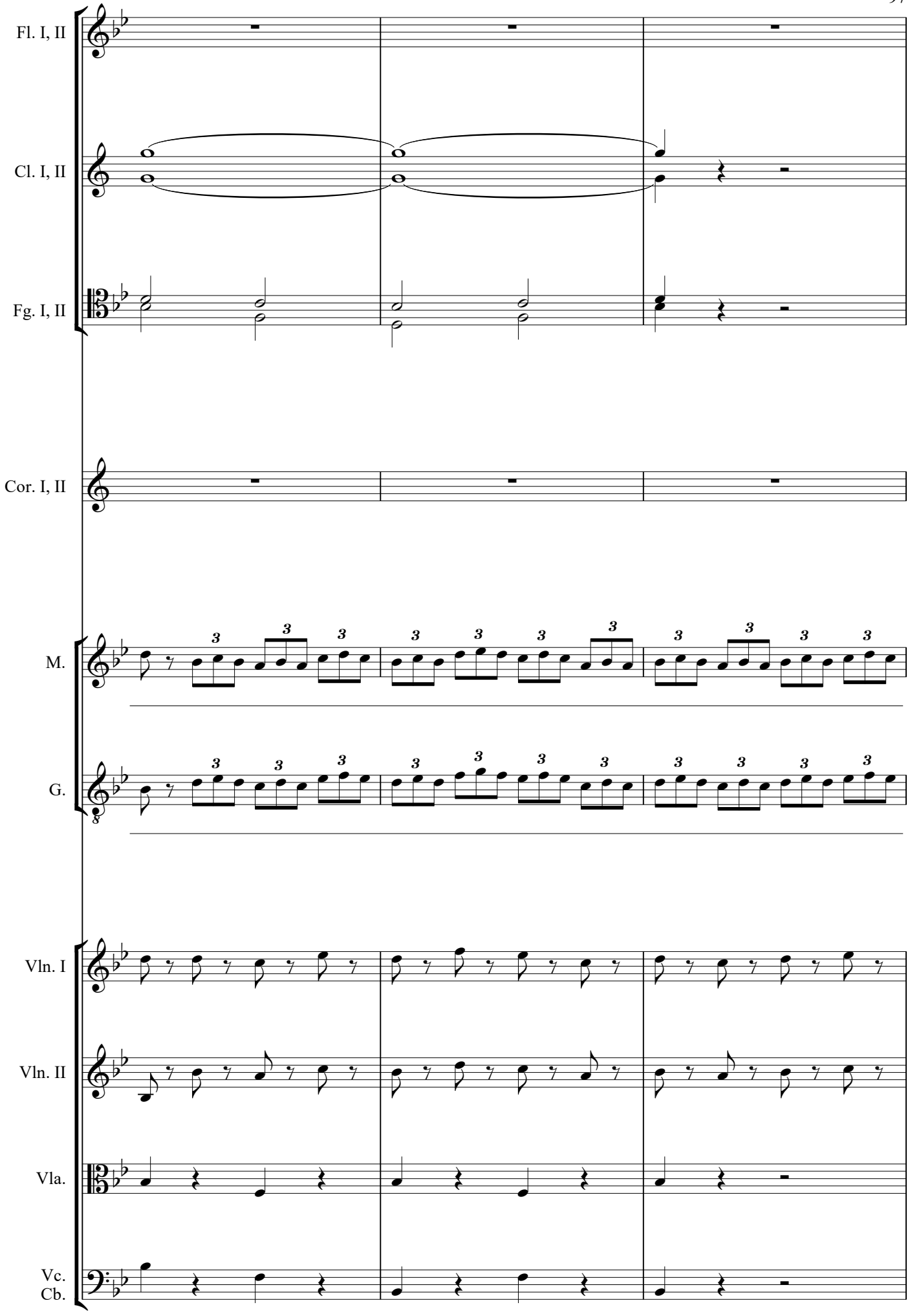
Fl. I, II
Cl. I, II
Fg. I, II
Cor. I, II
M.
G.
Vln. I
Vln. II
Vla.
Vc.
Cb.

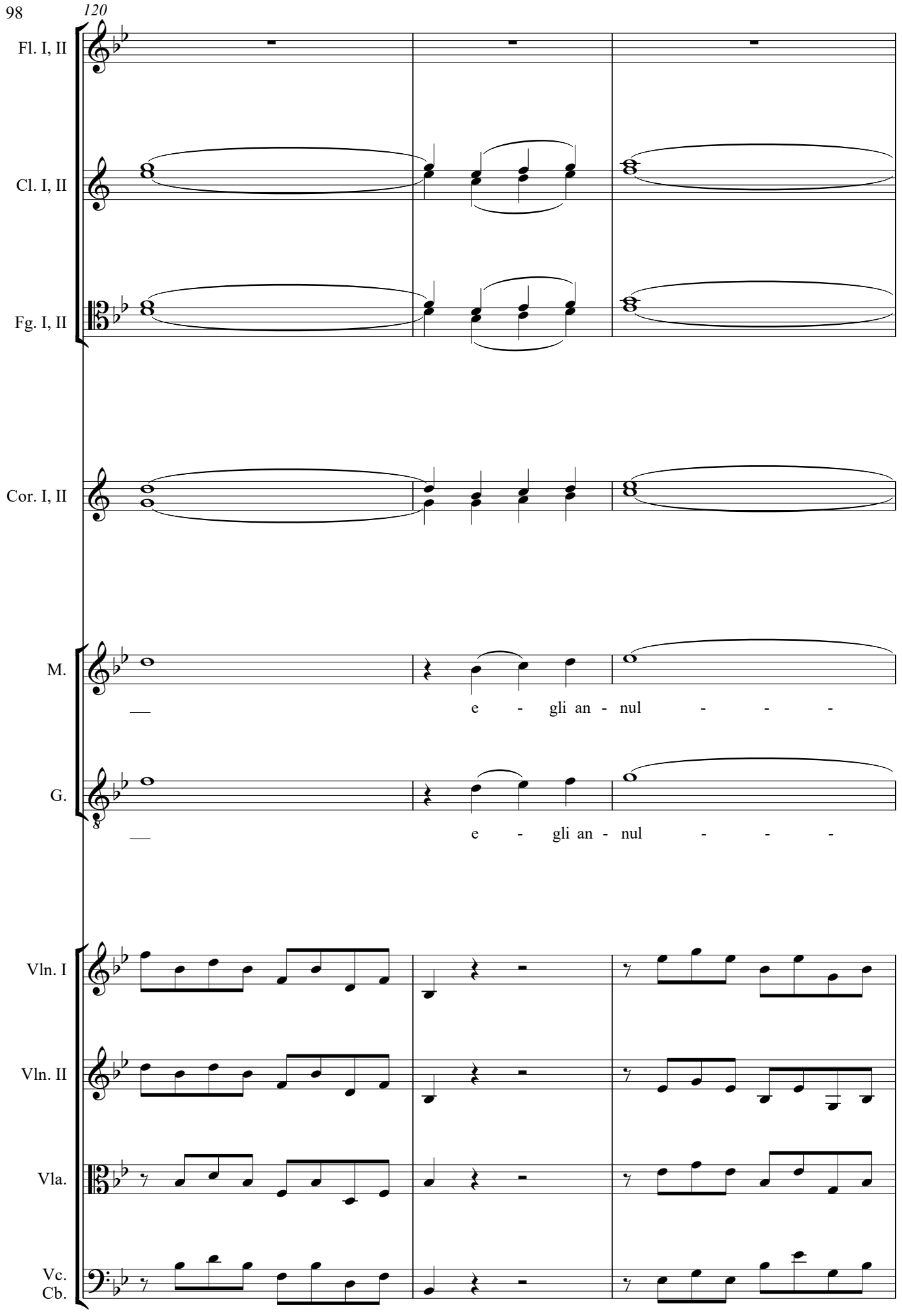
120
Fl. I, II
Cl. I, II
Fg. I, II
Cor. I, II
M.
e - gli an - nul - - -
G.
e - gli an - nul - - -
Vln. I
Vln. II
Vla.
Vc.
Cb.

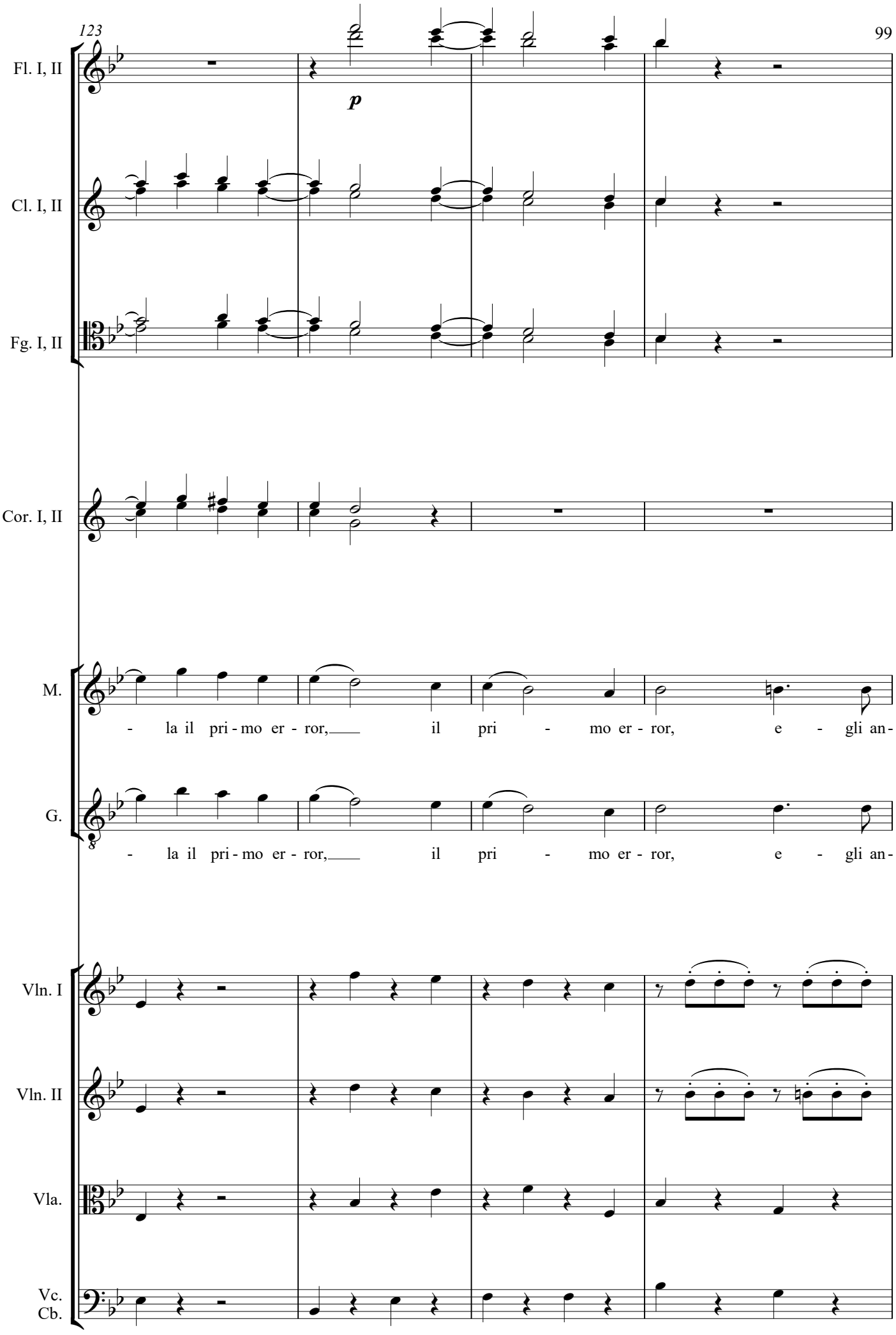
Fl. I, II
p
Cl. I, II
Fg. I, II
Cor. I, II
M.
- la il pri - mo er - ror, il pri - mo er - ror, e - gli an -
G.
- la il pri - mo er - ror, il pri - mo er - ror, e - gli an -
Vln. I
Vln. II
Vla.
Vc.
Cb.

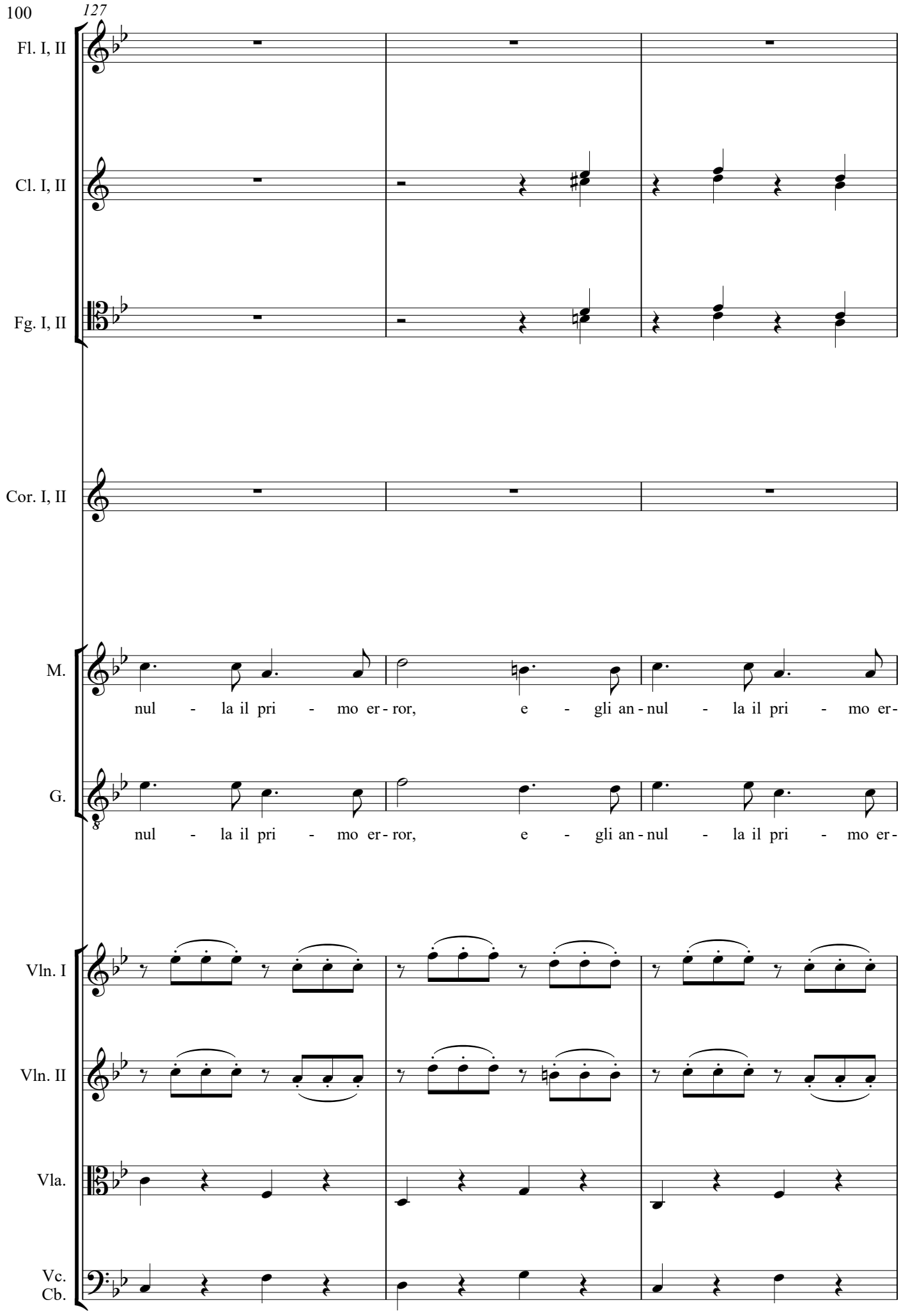
127
Fl. I, II
Cl. I, II
Fg. I, II
Cor. I, II
M.
nul - la il pri - mo er - ror, e - gli an - nul - la il pri - mo er -
G.
nul - la il pri - mo er - ror, e - gli an - nul - la il pri - mo er -
Vln. I
Vln. II
Vla.
Vc.
Cb.

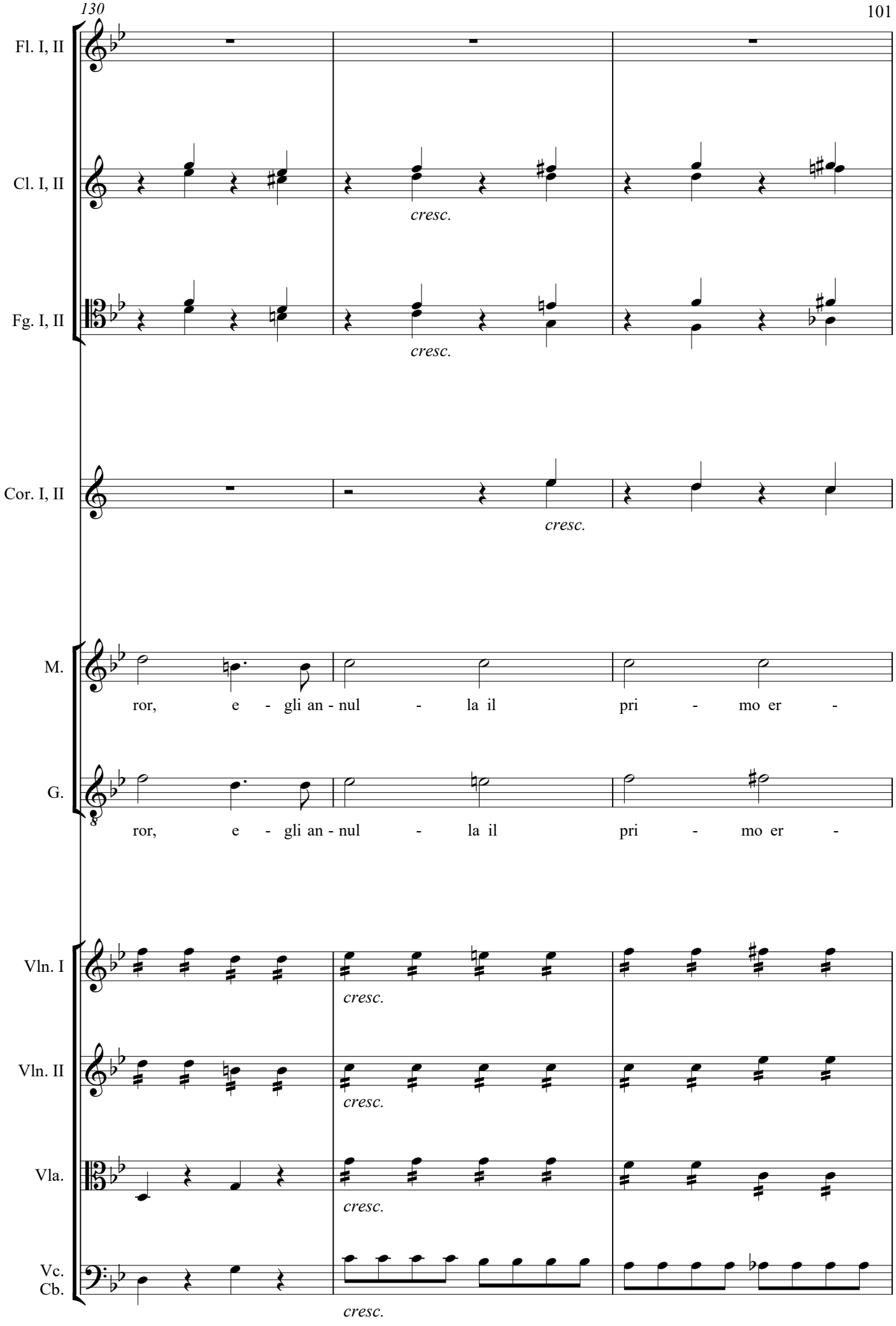
Fl. I, II
Cl. I, II
cresc.
Fg. I, II
cresc.
Cor. I, II
cresc.
M.
ror, e - gli an - nul - la il pri - mo er -
G.
ror, e - gli an - nul - la il pri - mo er -
Vln. I
cresc.
Vln. II
cresc.
Vla.
cresc.
Vc.
Cb.
cresc.

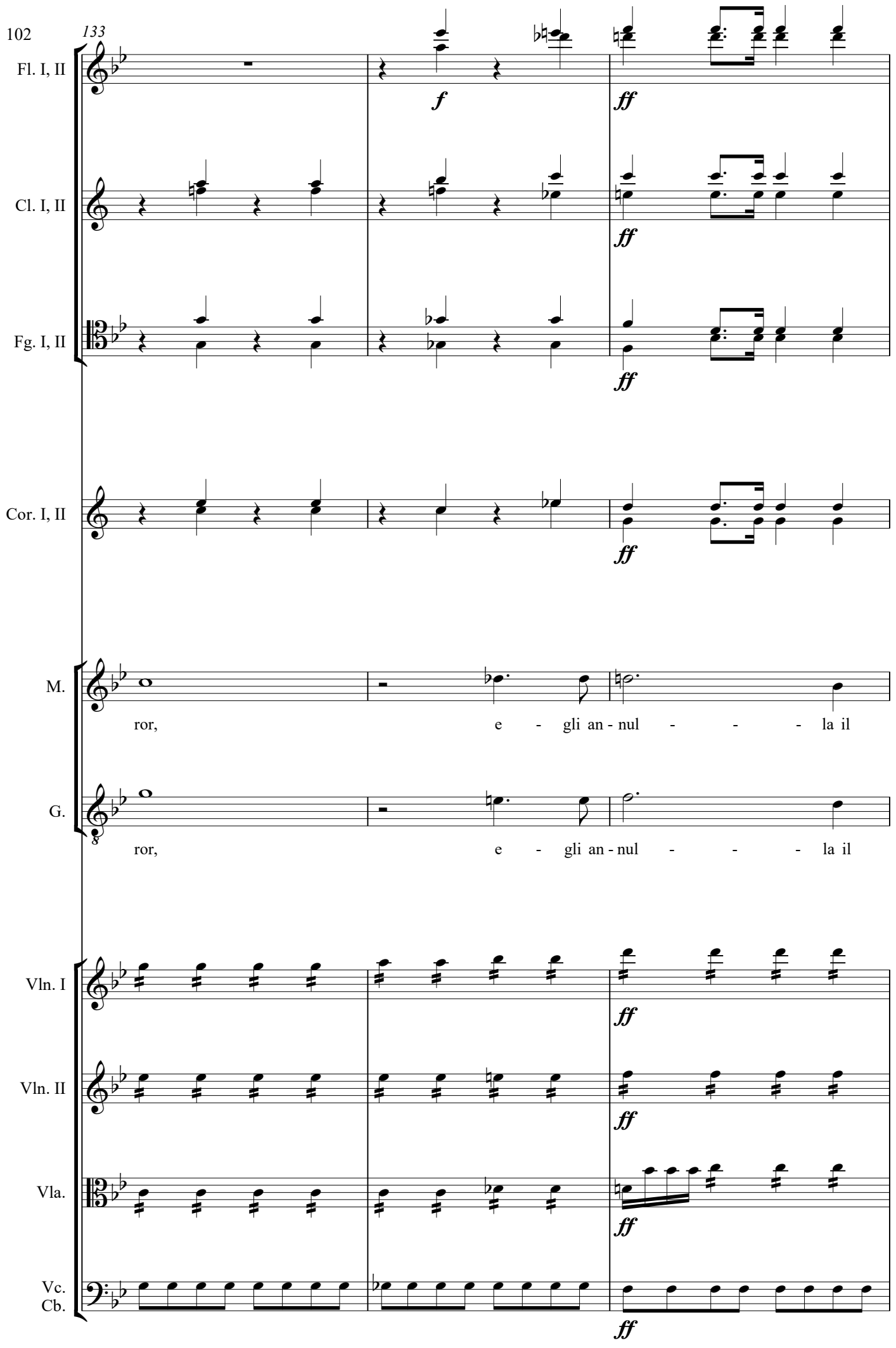
102
133
Fl. I, II
Cl. I, II
Fg. I, II
Cor. I, II
M.
G.
Vln. I
Vln. II
Vla.
Vc.
Cb.
f
ff
ror, e - gli an - nul - - - la il
ror, e - gli an - nul - - - la il

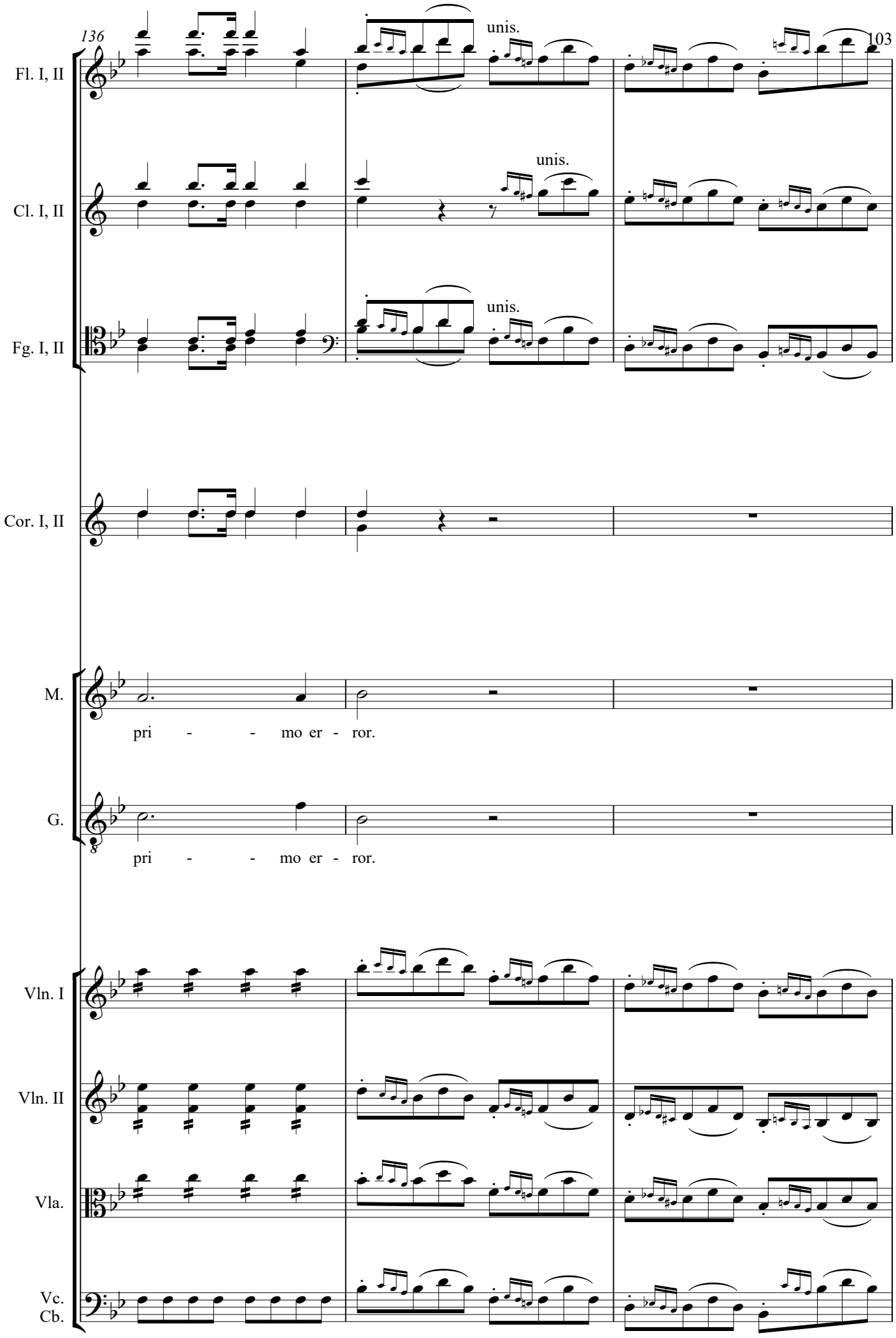
136
Fl. I, II
unis.
Cl. I, II
unis.
Fg. I, II
unis.
Cor. I, II
M.
pri - - mo er - ror.
G.
pri - - mo er - ror.
Vln. I
Vln. II
Vla.
Vc.
Cb.

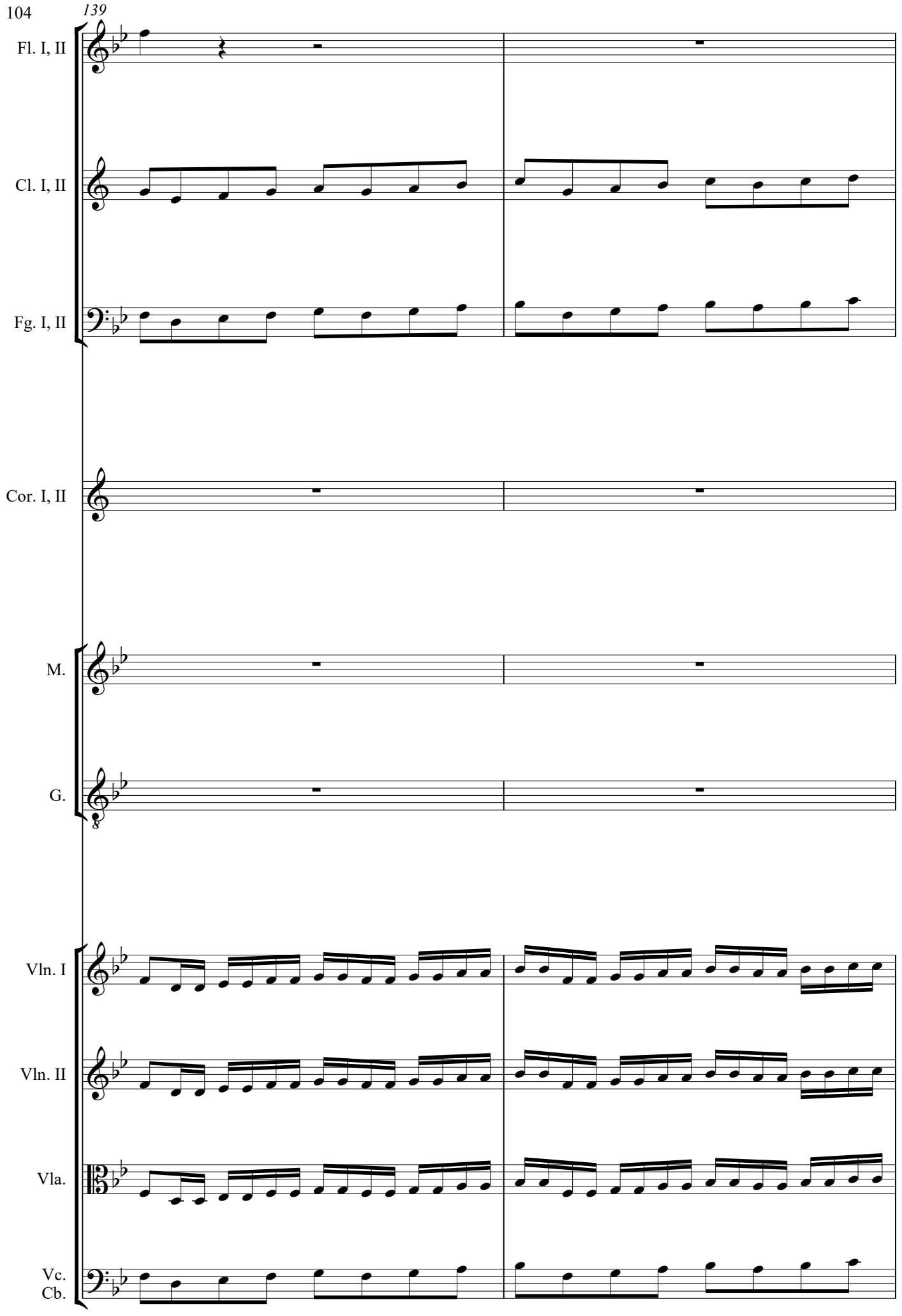
139
Fl. I, II
Cl. I, II
Fg. I, II
Cor. I, II
M.
G.
Vln. I
Vln. II
Vla.
Vc.
Cb.

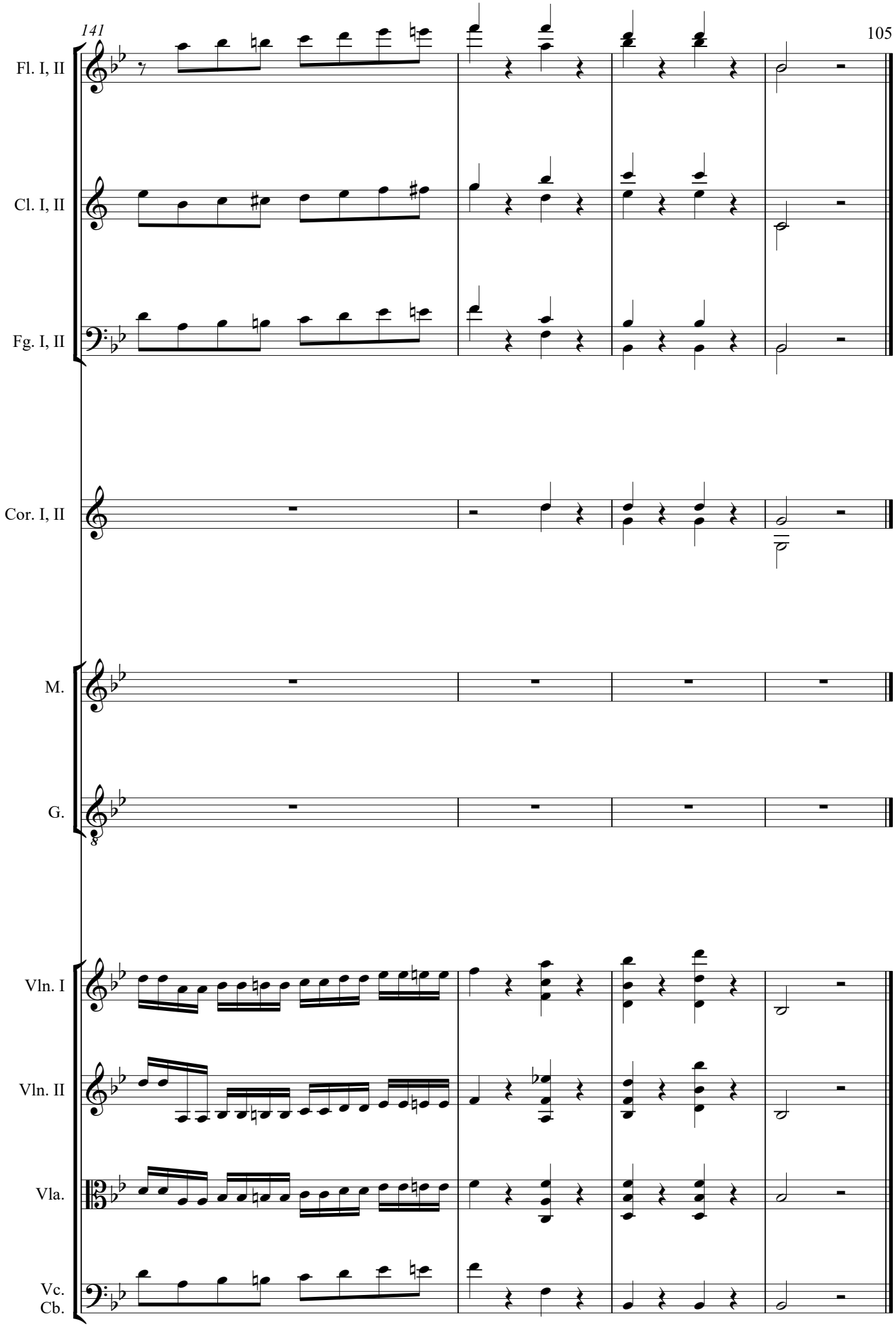
141
Fl. I, II
Cl. I, II
Fg. I, II
Cor. I, II
M.
G.
Vln. I
Vln. II
Vla.
Vc.
Cb.

1a. Recitativo

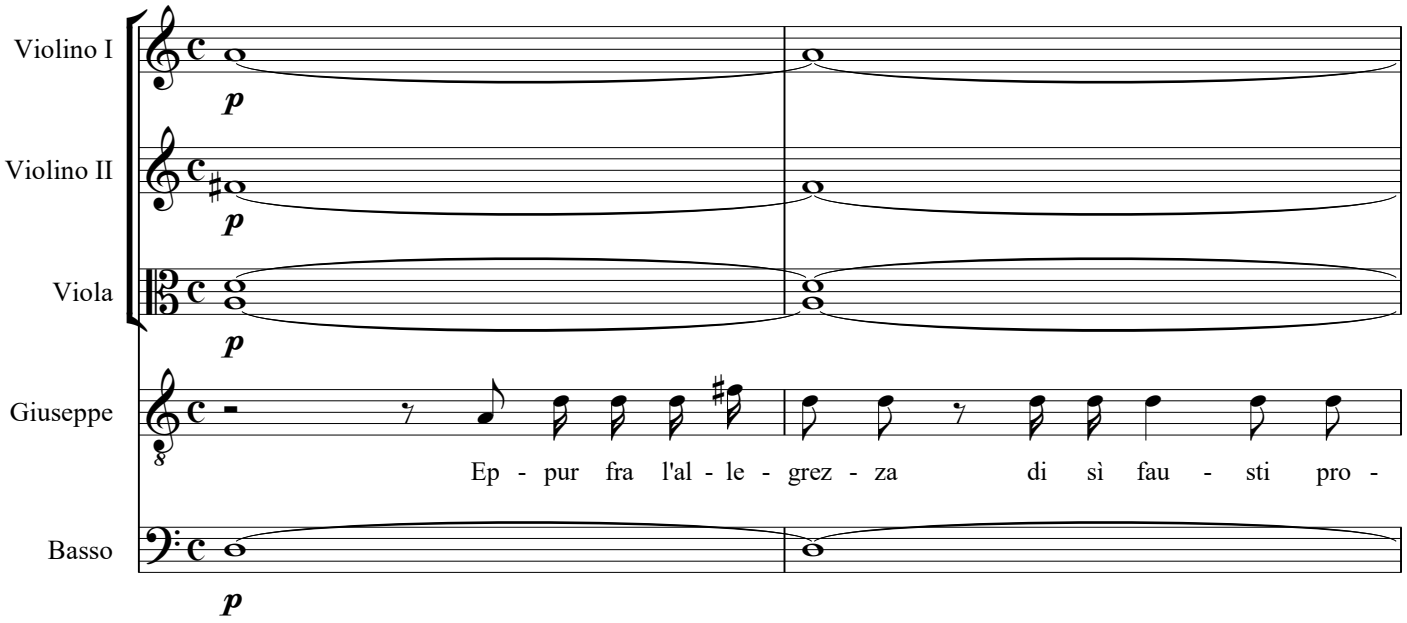

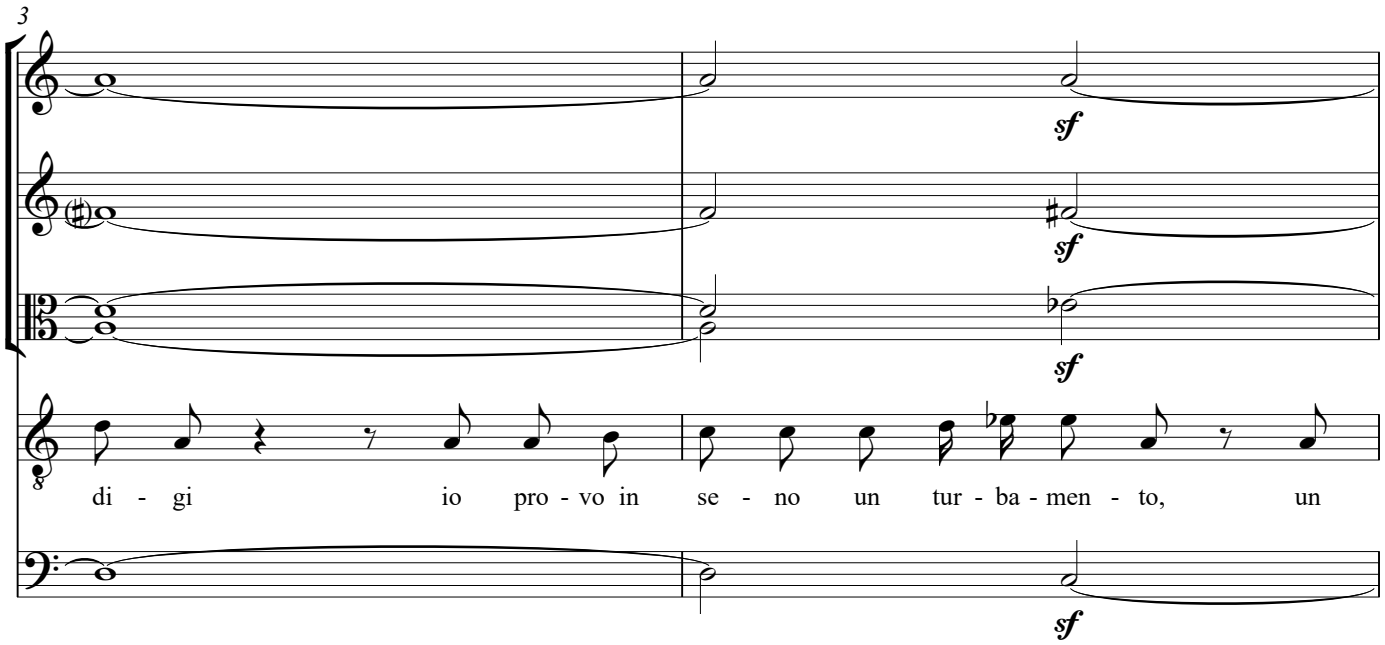

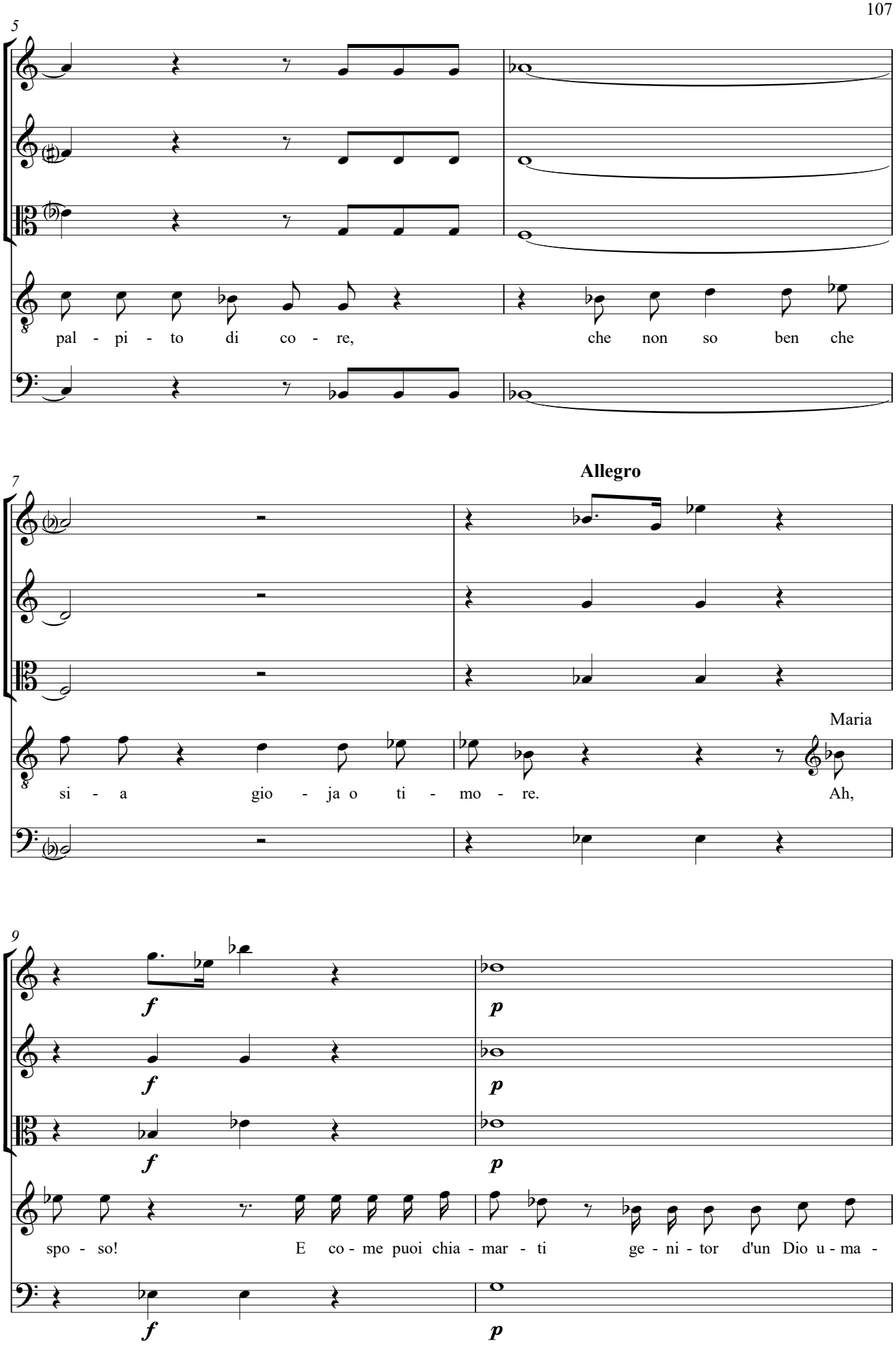
5
pal - pi - to di co - re, che non so ben che
Allegro
7
si - a gio - ja o ti - mo - re.
Maria
Ah,
9
f
p
spo - so! E co - me puoi chia - mar - ti ge - ni - tor d'un Dio u - ma -

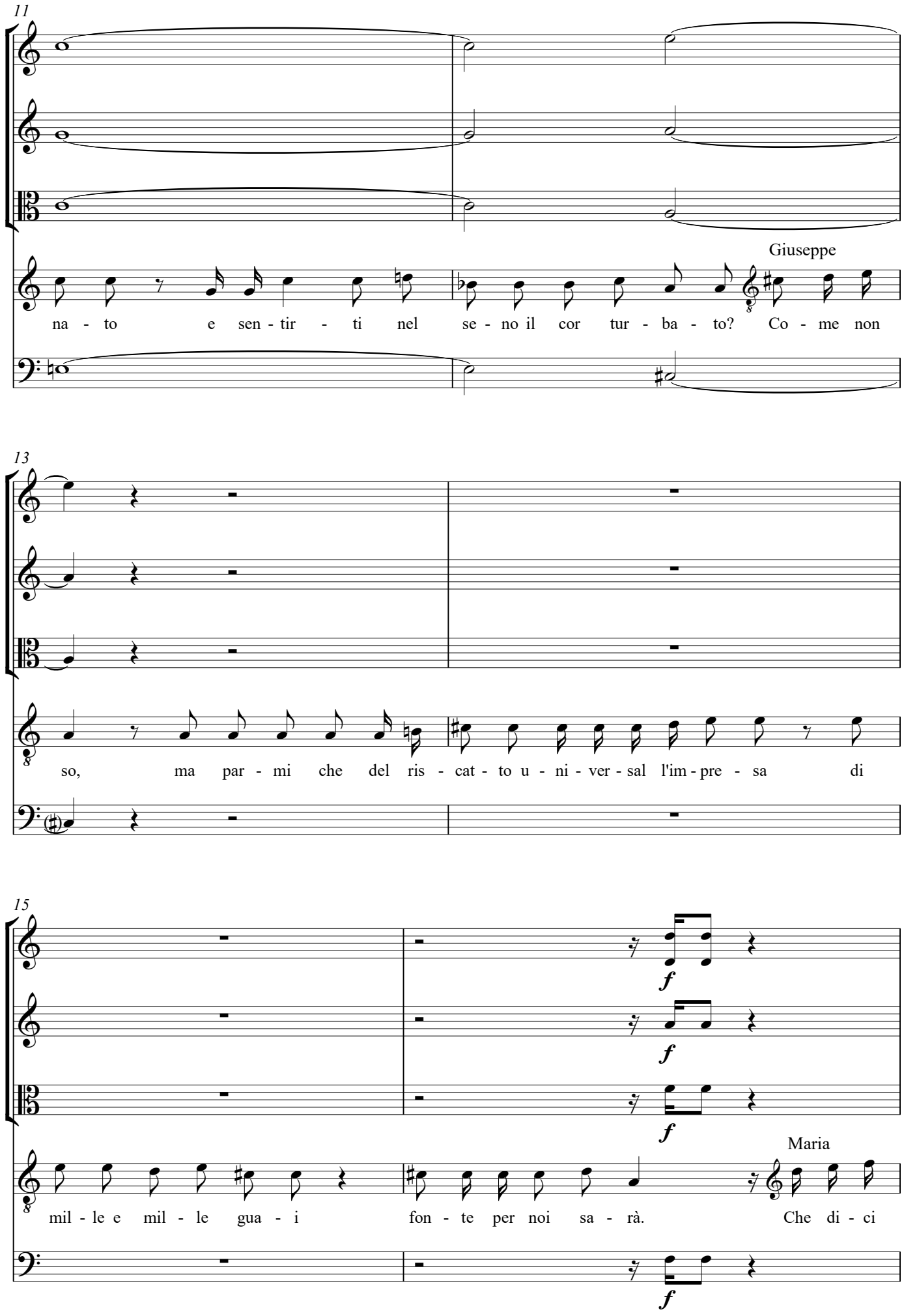
11
Giuseppe
na - to e sen - tir - ti nel se - no il cor tur - ba - to? Co - me non
13
so, ma par - mi che del ris - cat - to u - ni - ver - sal l'im - pre - sa di
15
f
f
f
Maria
mil - le e mil - le gua - i fon - te per noi sa - rà. Che di - ci
f

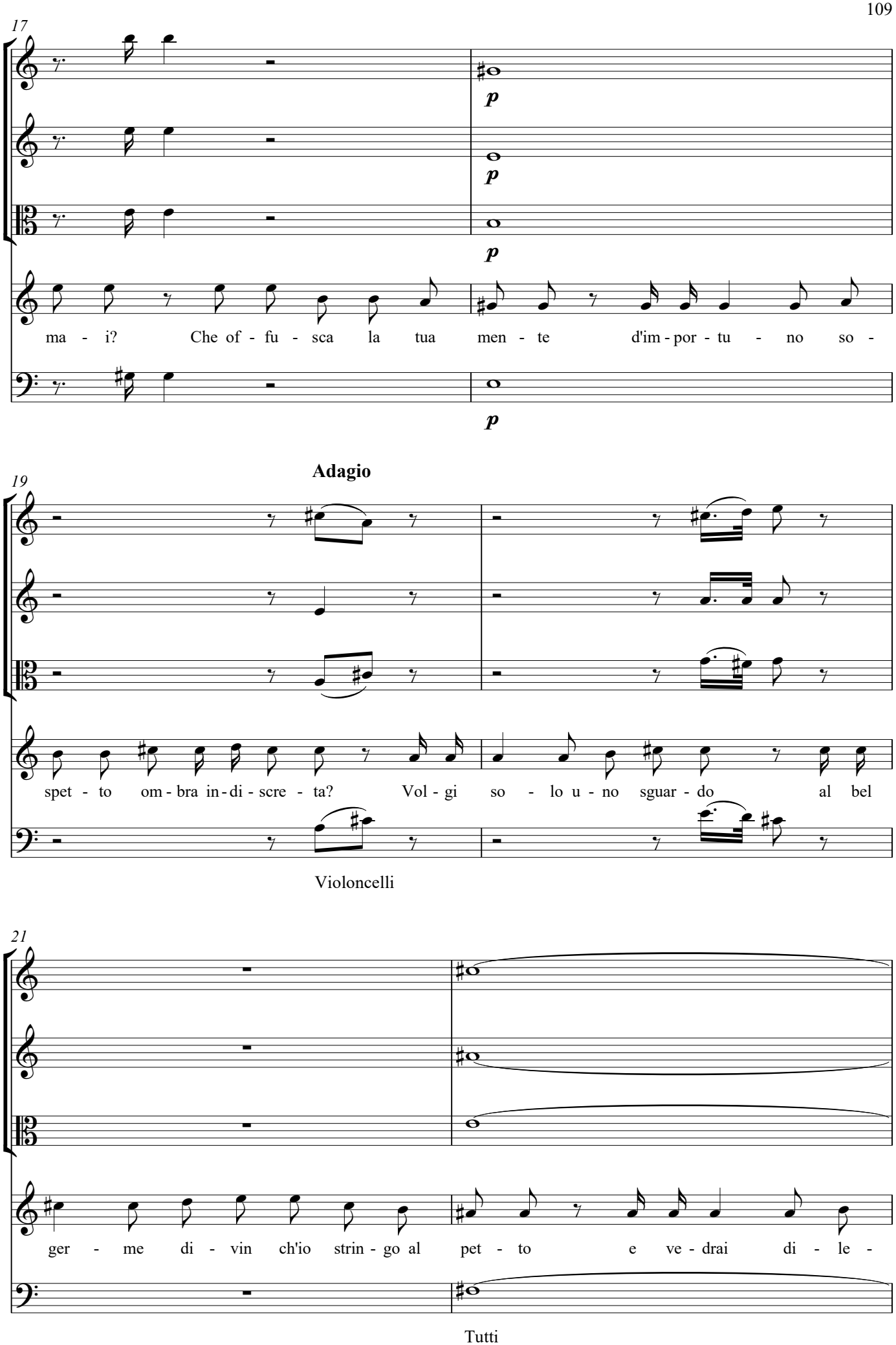
17
p
p
p
ma - i? Che of - fu - sca la tua men - te d'im - por - tu - no so -
Adagio
19
spet - to om - bra in - di - scre - ta? Vol - gi so - lo u - no sguar - do al bel
Violoncelli
21
ger - me di - vin ch'io strin - go al pet - to e ve - drai di - le -
Tutti

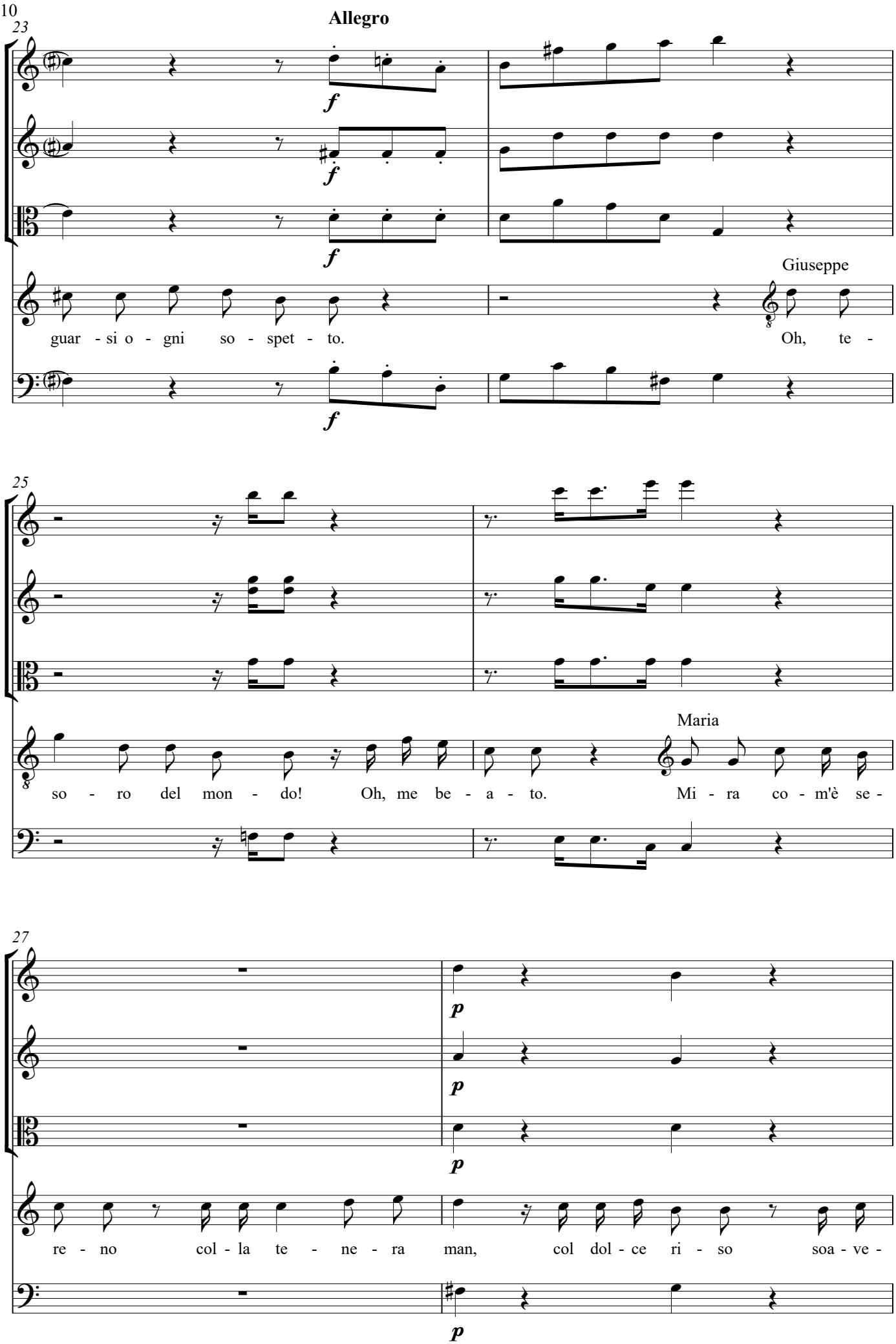
Allegro
23
f
f
f
f
Giuseppe
guar - si o - gni so - spet - to.
Oh, te -
25
Maria
so - ro del mon - do! Oh, me be - a - to.
Mi - ra co - m'è se -
27
p
p
p
p
re - no col - la te - ne - ra man, col dol - ce ri - so soa - ve -

Andante

29

men - te par - go - leg - gia e poi fo - men - ta in sen,

31

f

cu - re e ti - mor se puo - i.

Scena II

2. Coro: Turba di devoti che vanno al Tempio

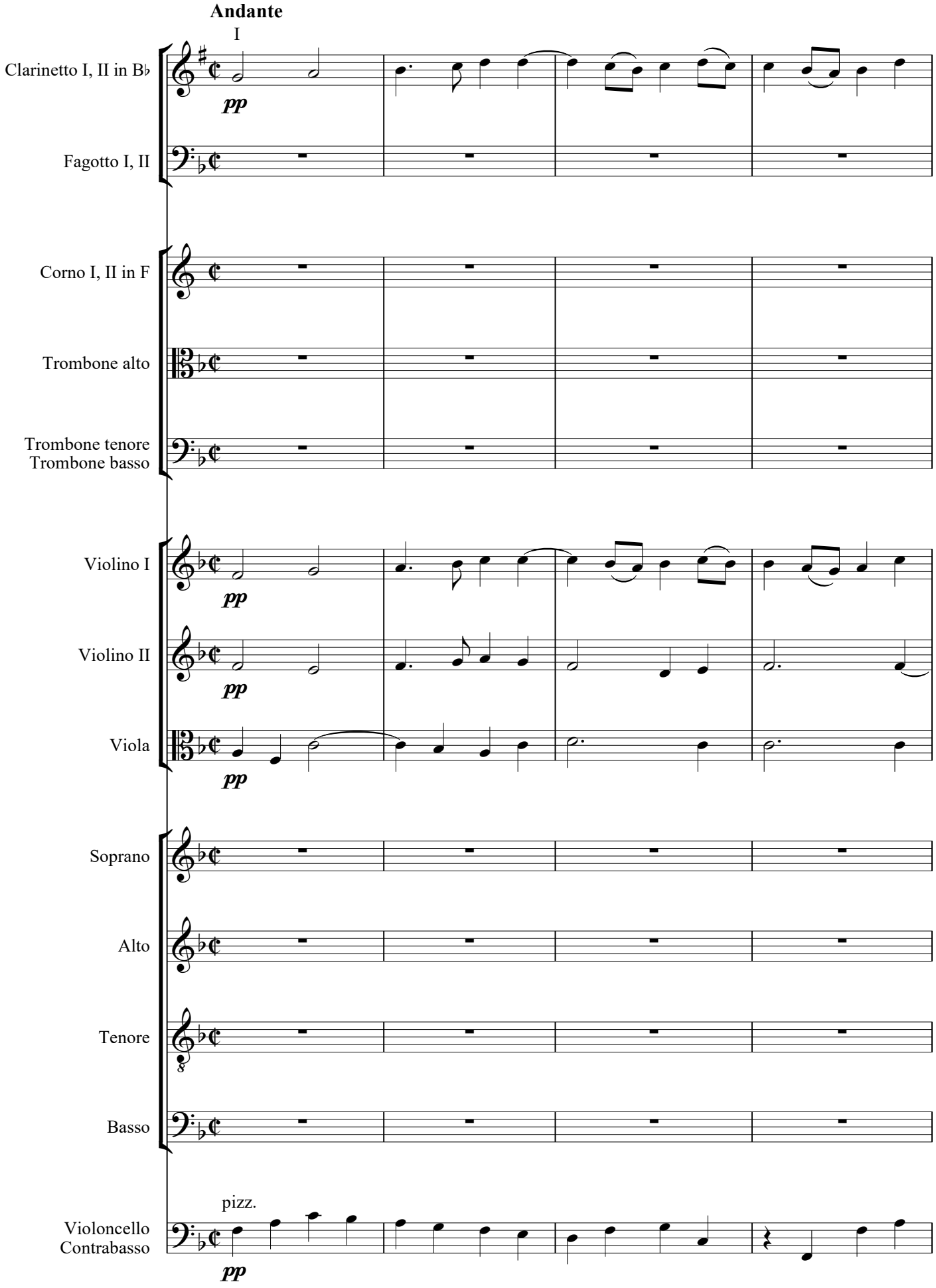

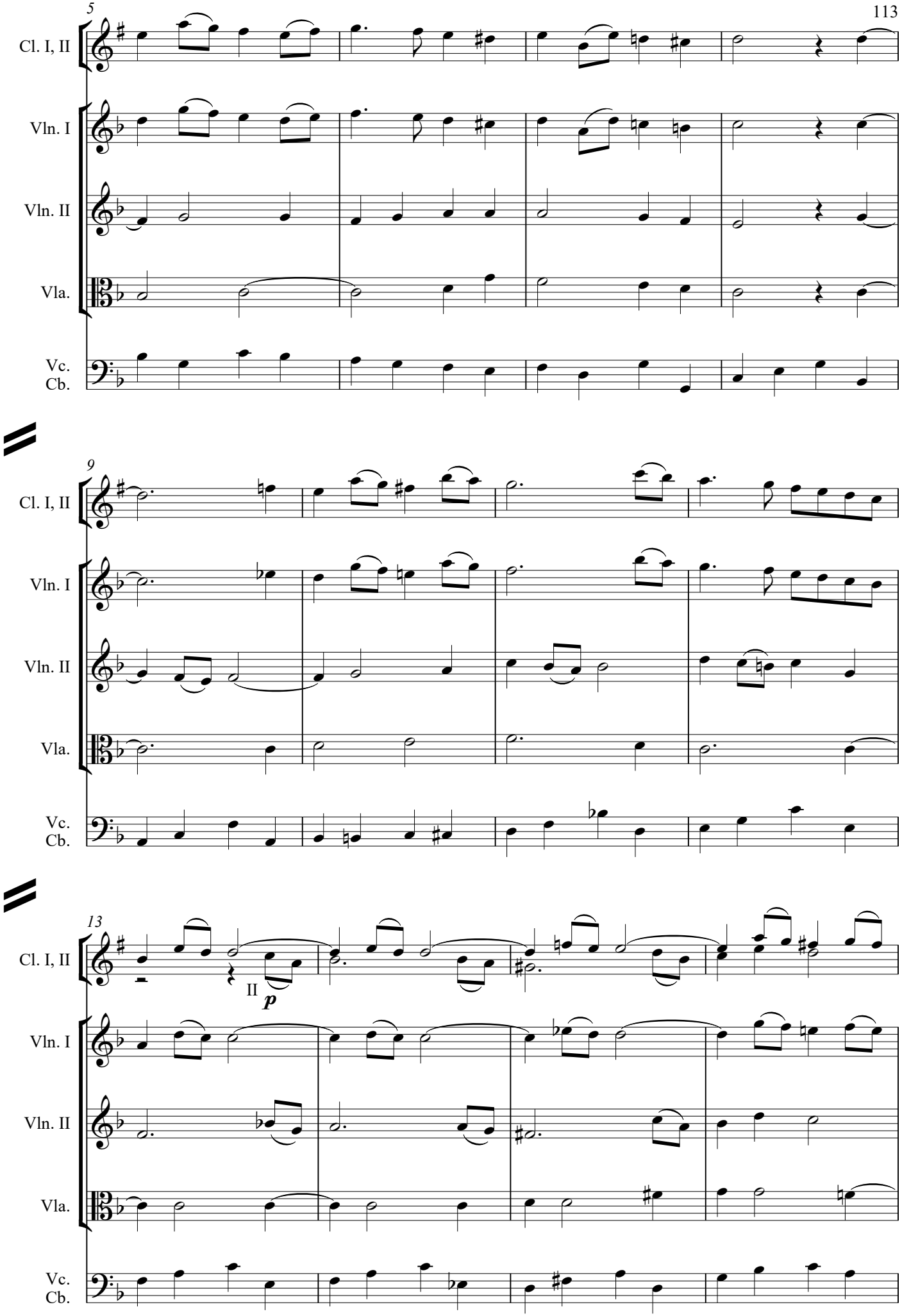
5
Cl. I, II
Vln. I
Vln. II
Vla.
Vc.
Cb.
9
Cl. I, II
Vln. I
Vln. II
Vla.
Vc.
Cb.
13
Cl. I, II
II
p
Vln. I
Vln. II
Vla.
Vc.
Cb.

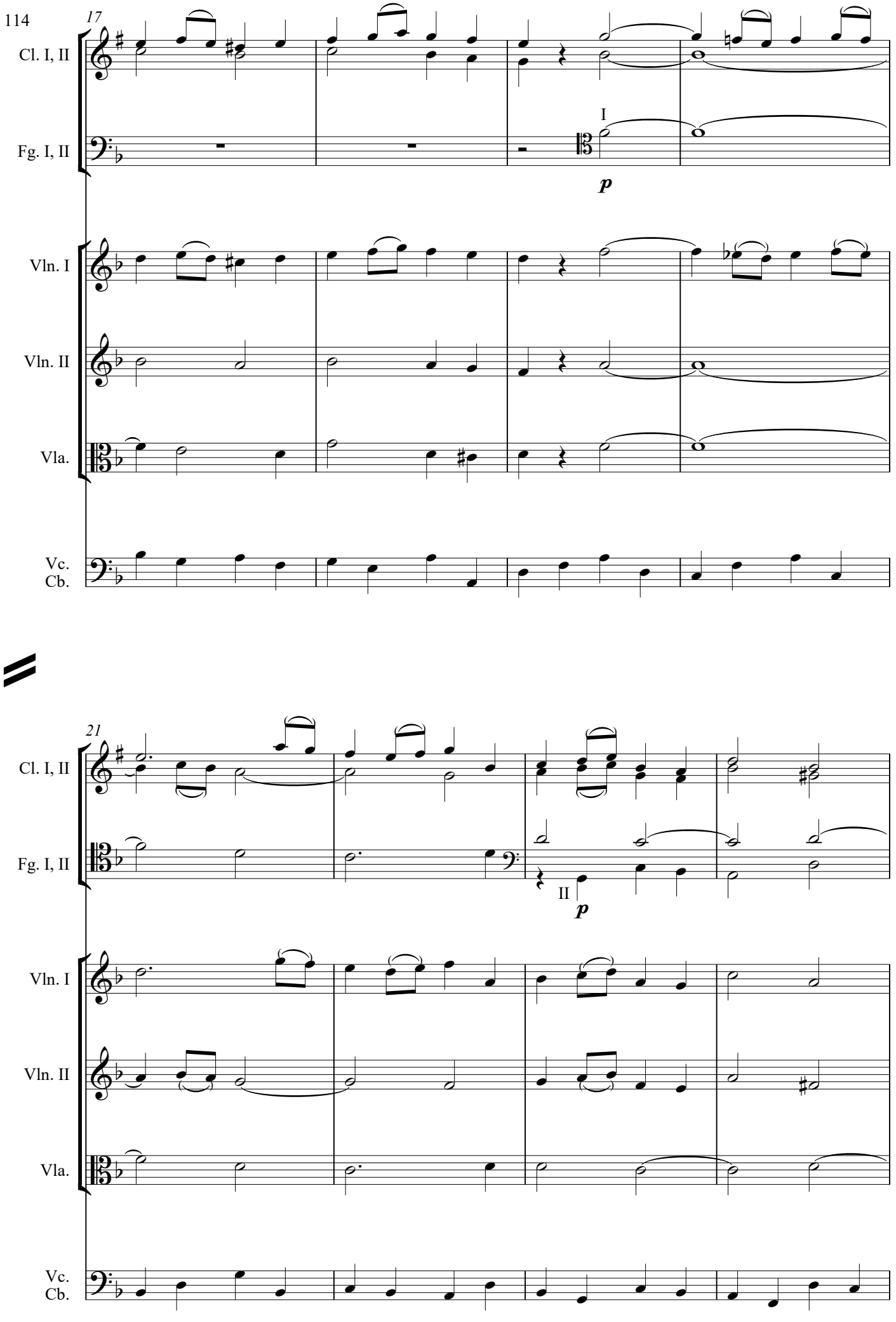
17
Cl. I, II
Fg. I, II
I
p
Vln. I
Vln. II
Vla.
Vc.
Cb.
21
Cl. I, II
Fg. I, II
II
p
Vln. I
Vln. II
Vla.
Vc.
Cb.

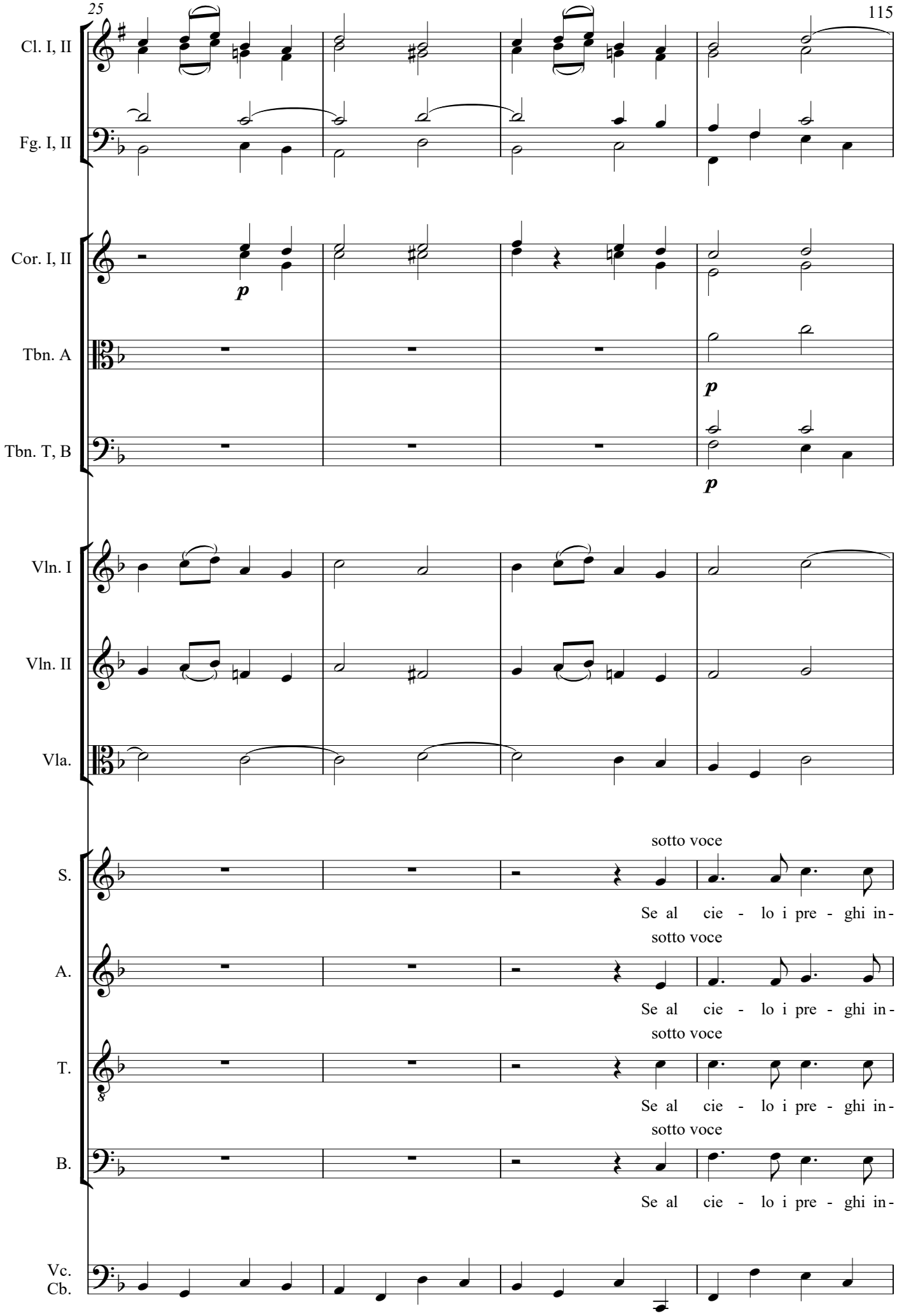
25
Cl. I, II
Fg. I, II
Cor. I, II
p
Tbn. A
p
Tbn. T, B
p
Vln. I
Vln. II
Vla.
S.
sotto voce
Se al cie - lo i pre - ghi in-
A.
sotto voce
Se al cie - lo i pre - ghi in-
T.
sotto voce
Se al cie - lo i pre - ghi in-
B.
sotto voce
Se al cie - lo i pre - ghi in-
Vc.
Cb.

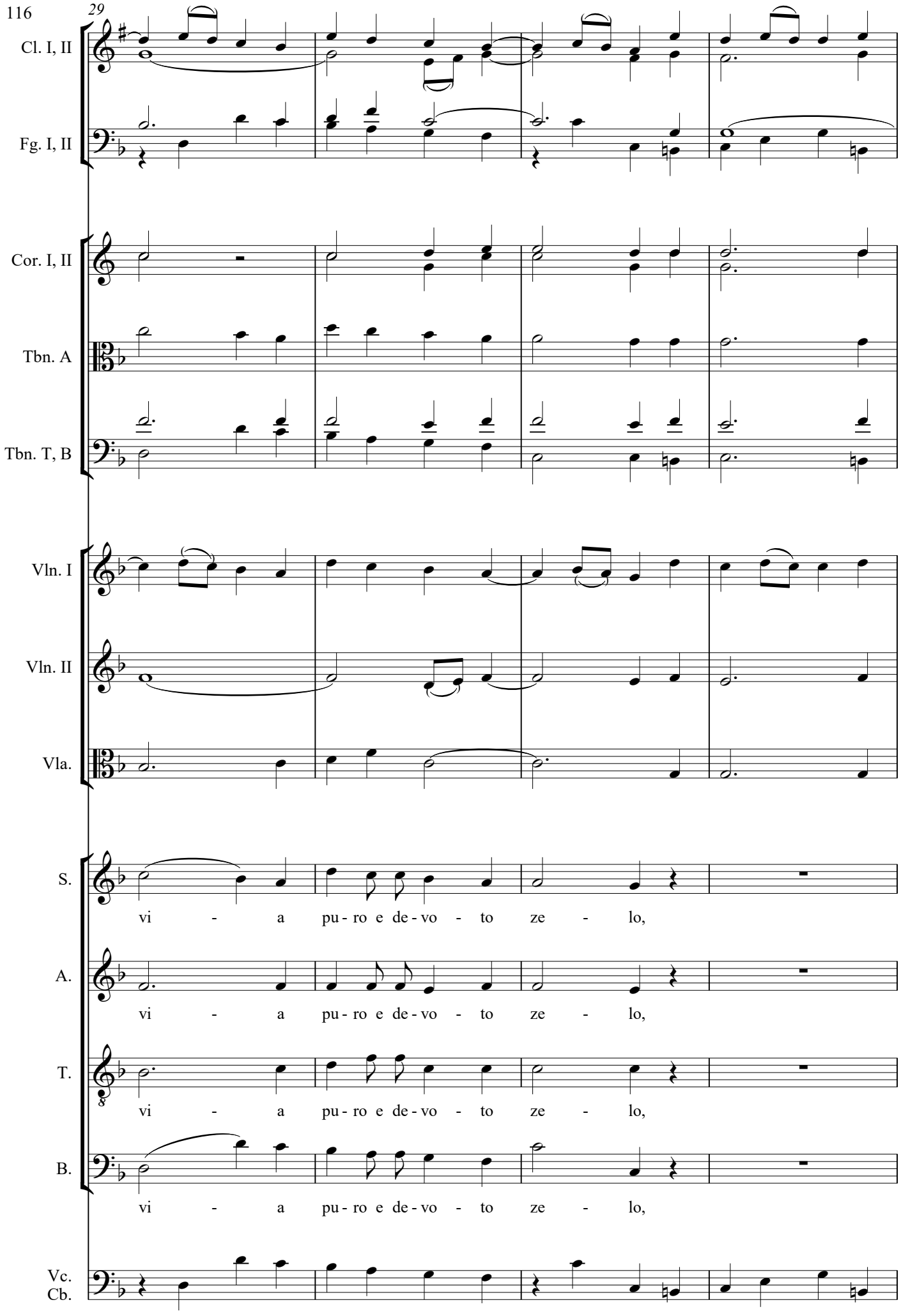
29
Cl. I, II
Fg. I, II
Cor. I, II
Tbn. A
Tbn. T, B
Vln. I
Vln. II
Vla.
S.
vi - a pu - ro e de - vo - to ze - lo,
A.
vi - a pu - ro e de - vo - to ze - lo,
T.
vi - a pu - ro e de - vo - to ze - lo,
B.
vi - a pu - ro e de - vo - to ze - lo,
Vc.
Cb.

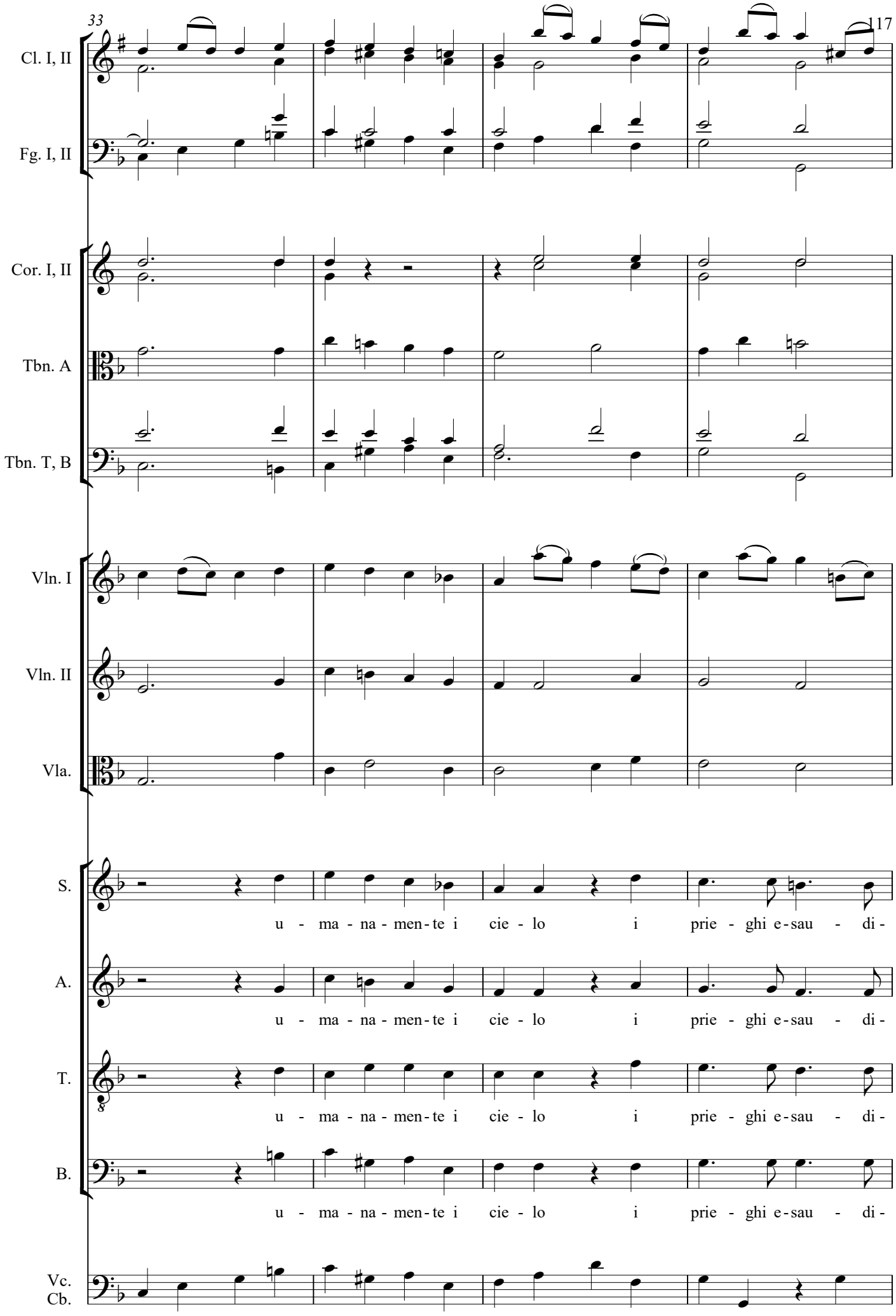
33
Cl. I, II
Fg. I, II
Cor. I, II
Tbn. A
Tbn. T, B
Vln. I
Vln. II
Vla.
S.
u - ma - na - men - te i cie - lo i prie - ghi e - sau - di -
A.
u - ma - na - men - te i cie - lo i prie - ghi e - sau - di -
T.
u - ma - na - men - te i cie - lo i prie - ghi e - sau - di -
B.
u - ma - na - men - te i cie - lo i prie - ghi e - sau - di -
Vc.
Cb.

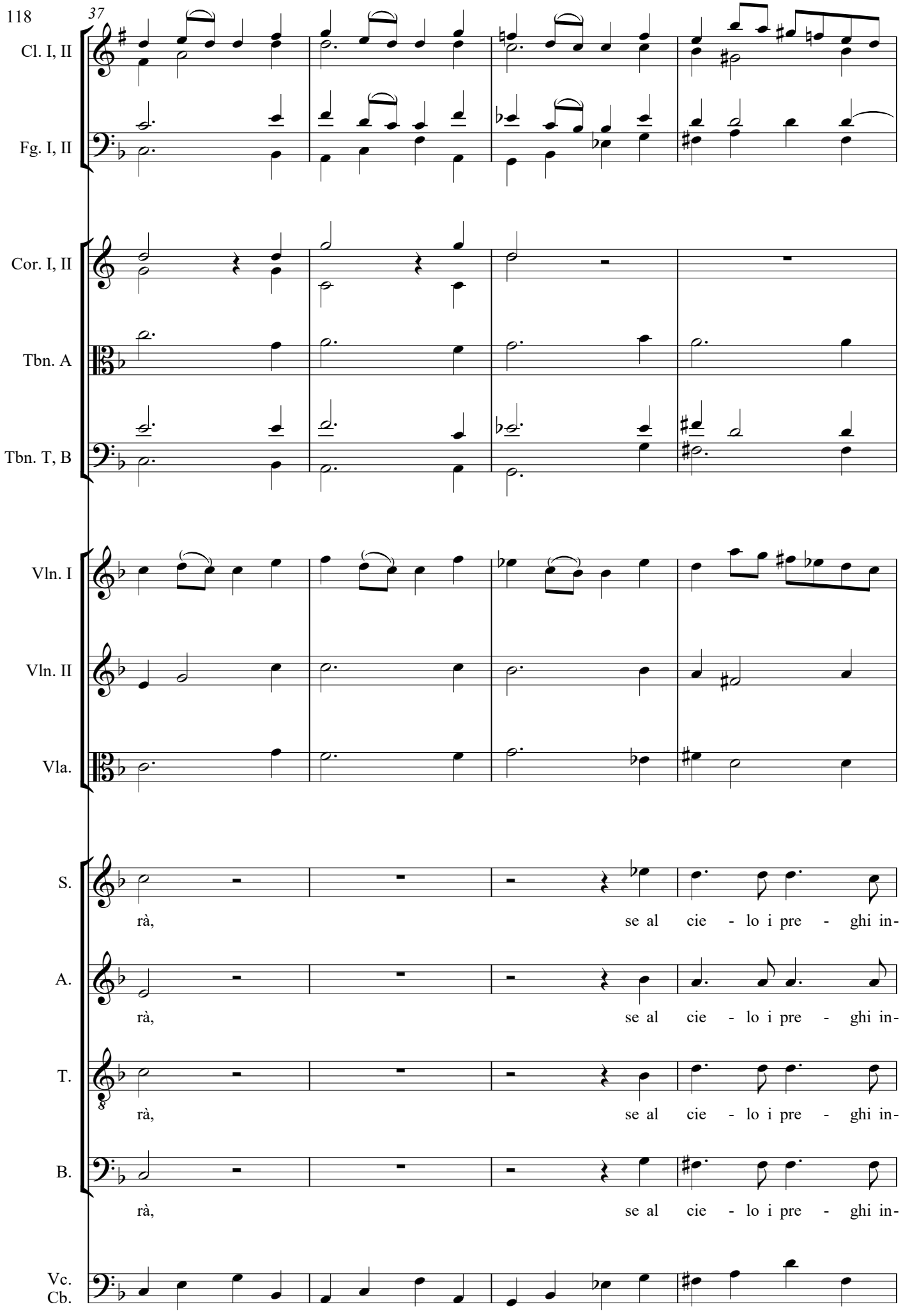
37
Cl. I, II
Fg. I, II
Cor. I, II
Tbn. A
Tbn. T, B
Vln. I
Vln. II
Vla.
S.
rà, se al cie - lo i pre - ghi in-
A.
rà, se al cie - lo i pre - ghi in-
T.
rà, se al cie - lo i pre - ghi in-
B.
rà, se al cie - lo i pre - ghi in-
Vc.
Cb.

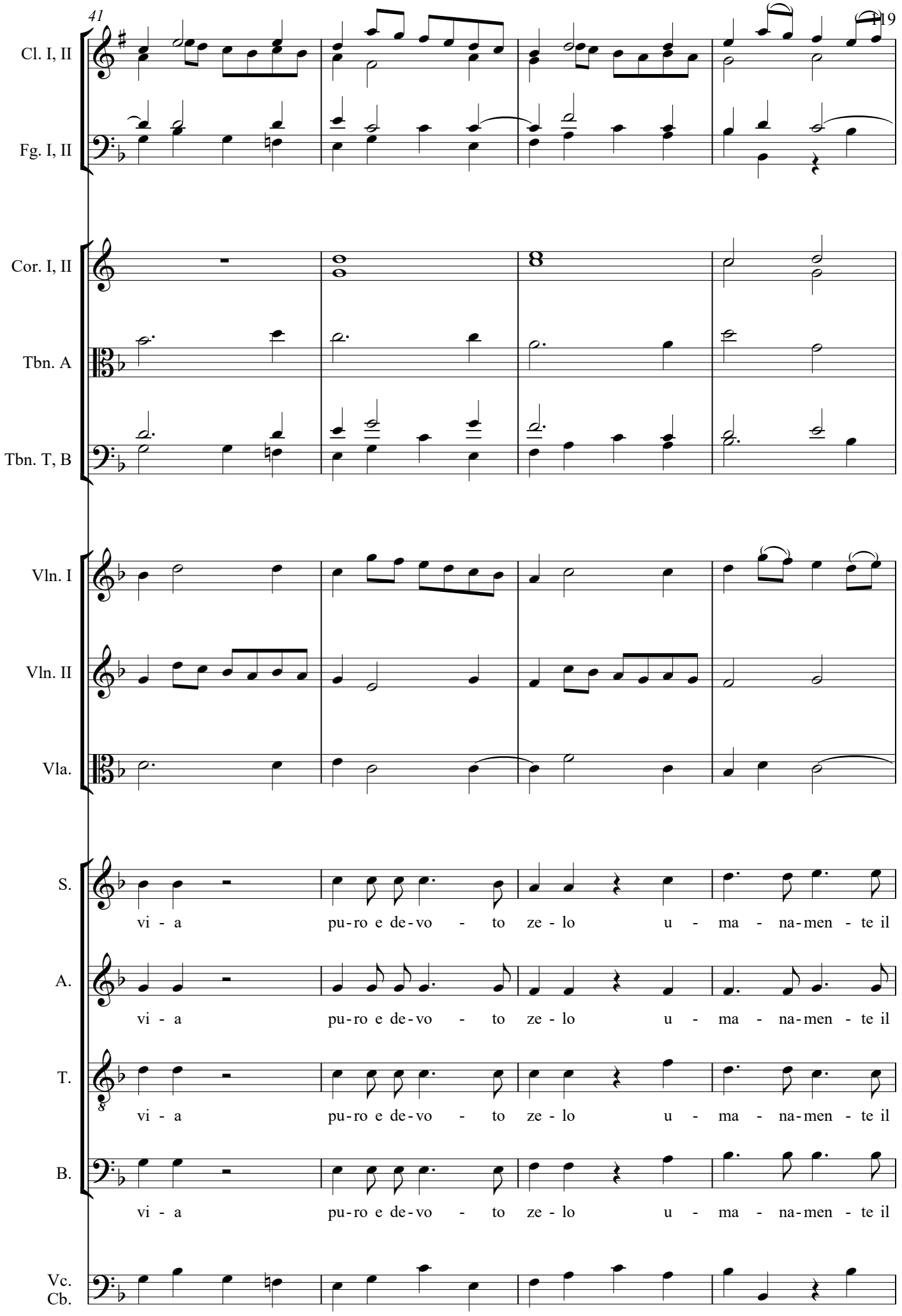
Cl. I, II
Fg. I, II
Cor. I, II
Tbn. A
Tbn. T, B
Vln. I
Vln. II
Vla.
S.
vi - a pu-ro e de-vo - to ze - lo u - ma - na-men - te il
A.
vi - a pu-ro e de-vo - to ze - lo u - ma - na-men - te il
T.
vi - a pu-ro e de-vo - to ze - lo u - ma - na-men - te il
B.
vi - a pu-ro e de-vo - to ze - lo u - ma - na-men - te il
Vc.
Cb.

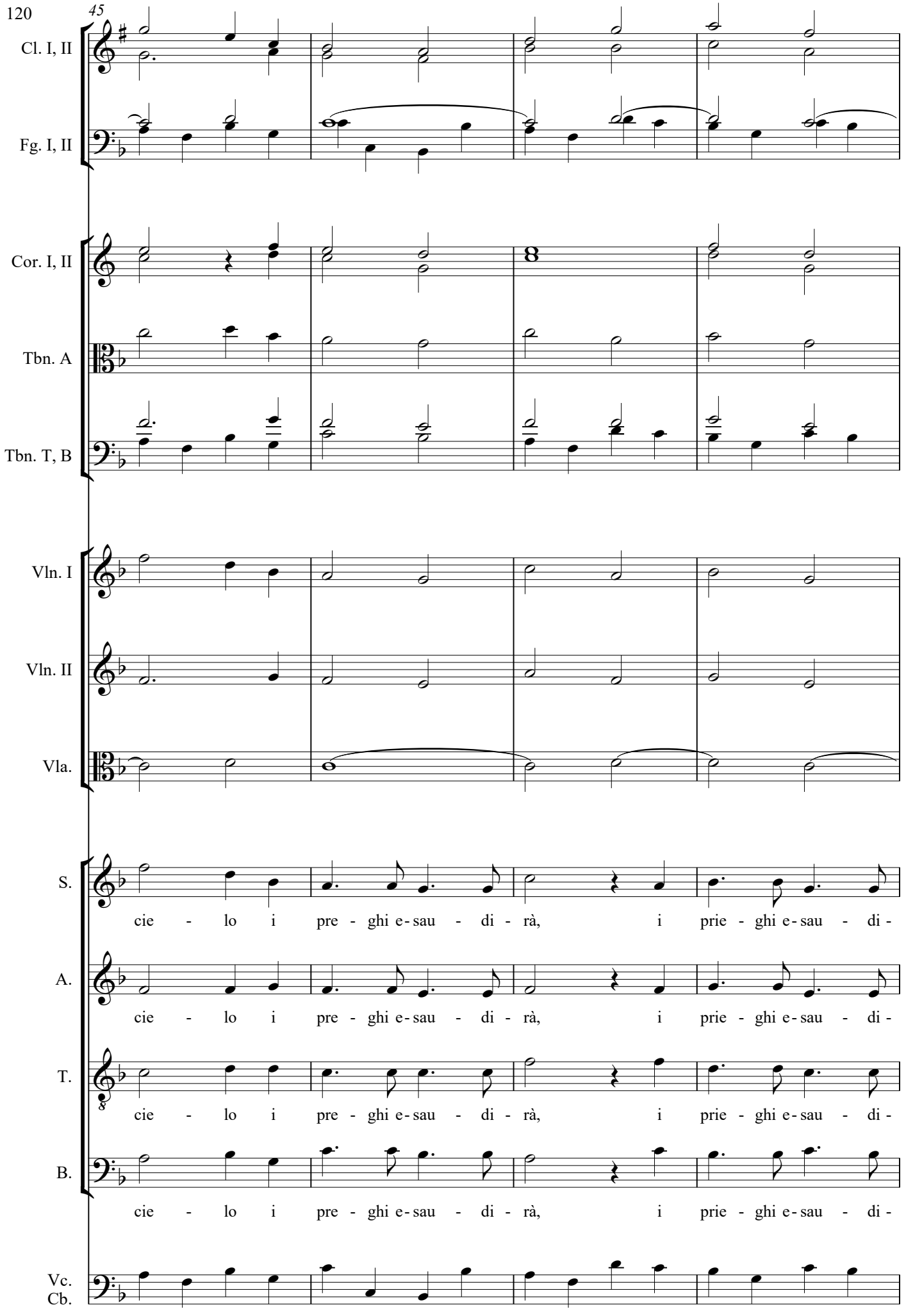
45
Cl. I, II
Fg. I, II
Cor. I, II
Tbn. A
Tbn. T, B
Vln. I
Vln. II
Vla.
S.
cie - lo i pre - ghi e - sau - di - rà, i prie - ghi e - sau - di -
A.
cie - lo i pre - ghi e - sau - di - rà, i prie - ghi e - sau - di -
T.
cie - lo i pre - ghi e - sau - di - rà, i prie - ghi e - sau - di -
B.
cie - lo i pre - ghi e - sau - di - rà, i prie - ghi e - sau - di -
Vc.
Cb.

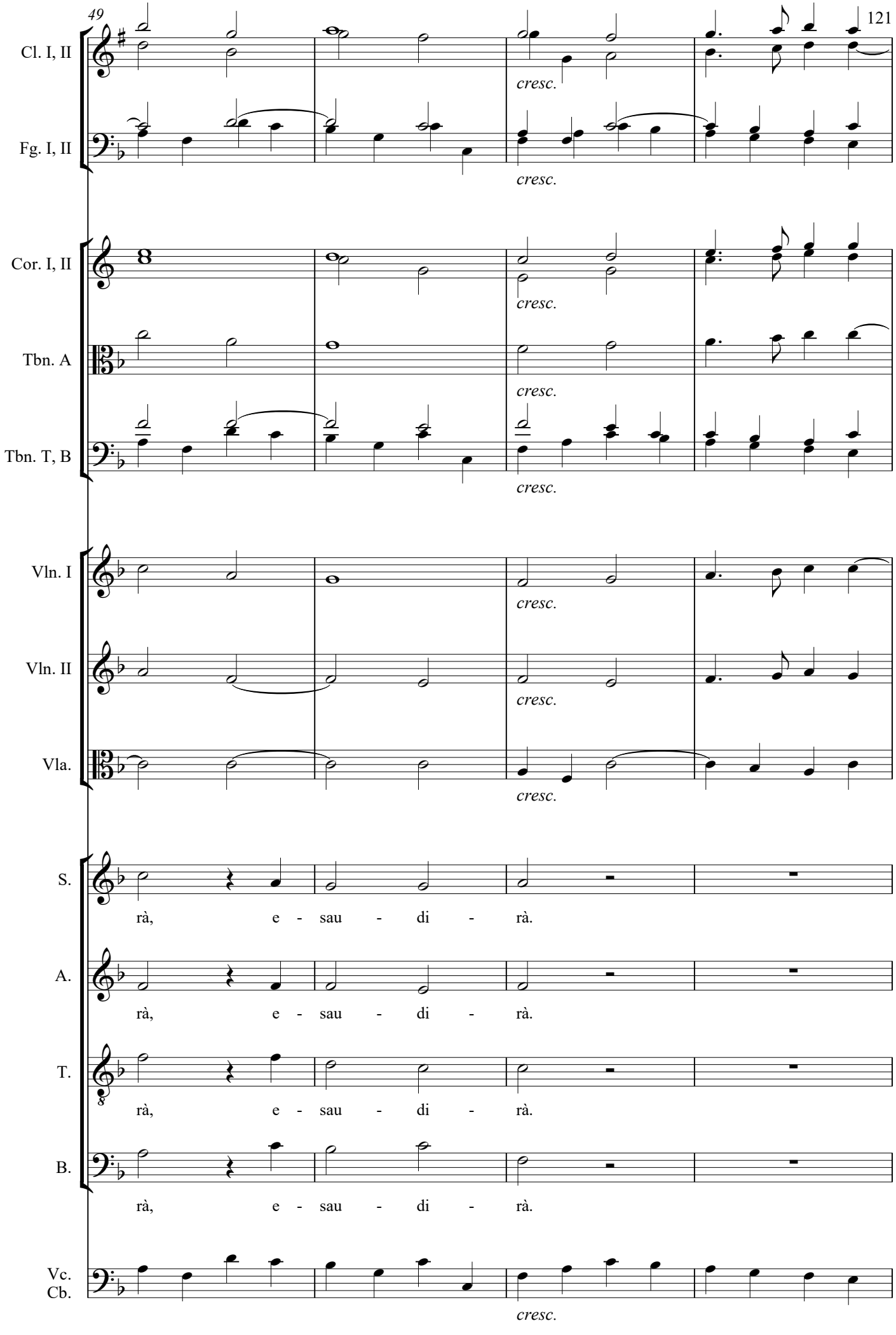
49
Cl. I, II
Fg. I, II
cresc.
Cor. I, II
Tbn. A
Tbn. T, B
Vln. I
Vln. II
Vla.
S.
A.
T.
B.
rà, e - sau - di - rà.
Vc.
Cb.

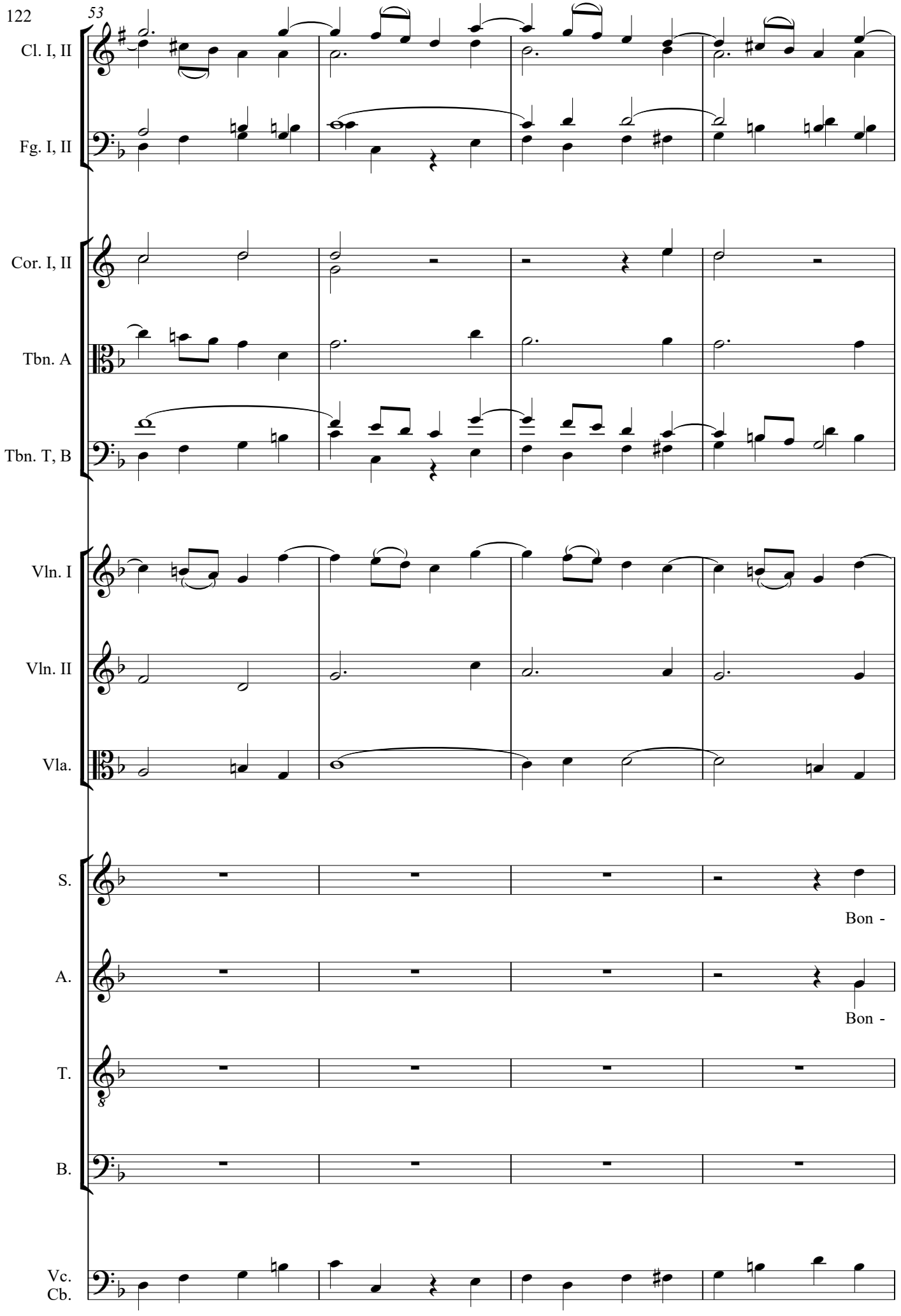
53
Cl. I, II
Fg. I, II
Cor. I, II
Tbn. A
Tbn. T, B
Vln. I
Vln. II
Vla.
S.
Bon -
A.
Bon -
T.
B.
Vc.
Cb.

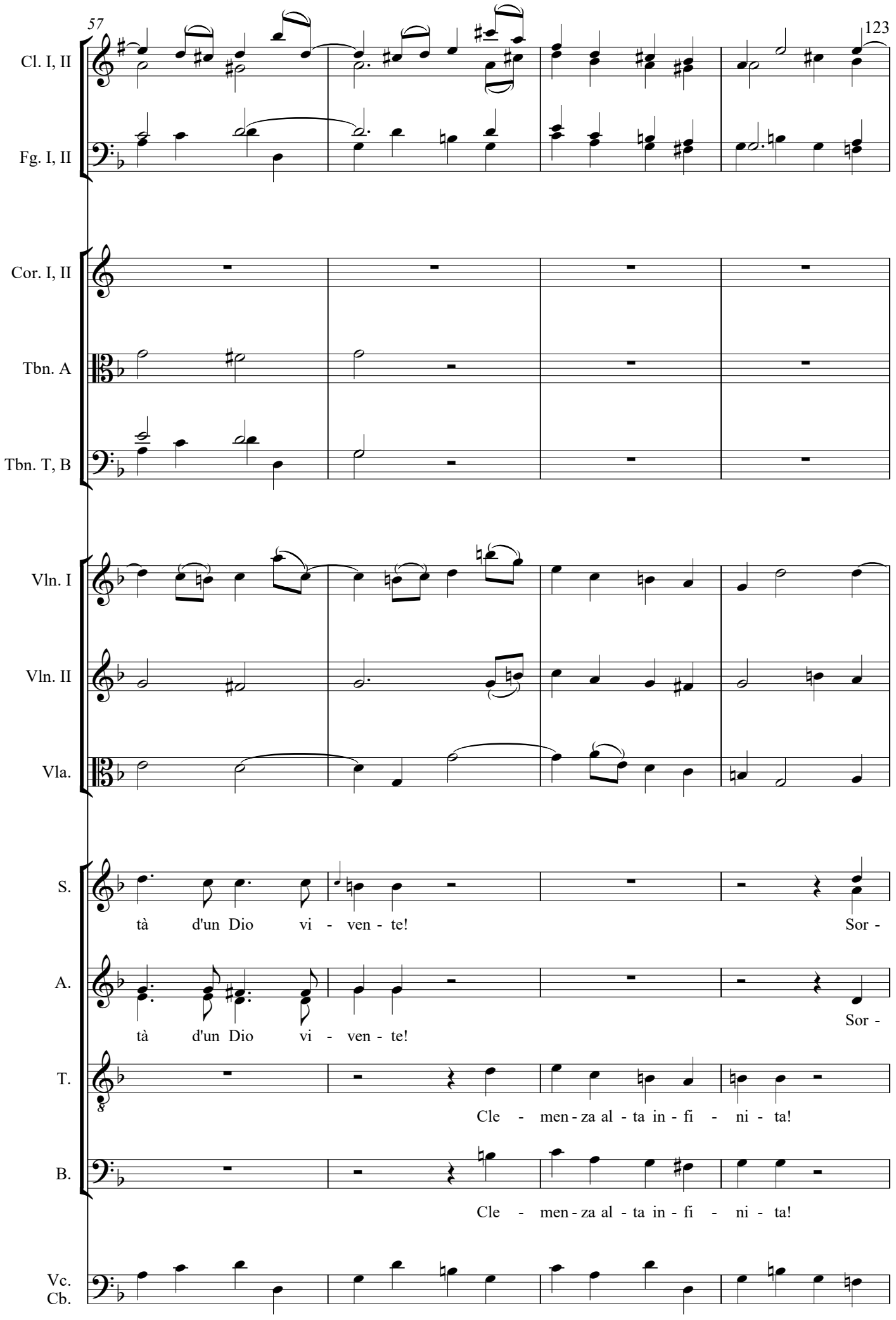
57
123
Cl. I, II
Fg. I, II
Cor. I, II
Tbn. A
Tbn. T, B
Vln. I
Vln. II
Vla.
S.
tà d'un Dio vi - ven - te!
Sor -
A.
tà d'un Dio vi - ven - te!
Sor -
T.
Cle - men - za al - ta in - fi - ni - ta!
B.
Cle - men - za al - ta in - fi - ni - ta!
Vc.
Cb.

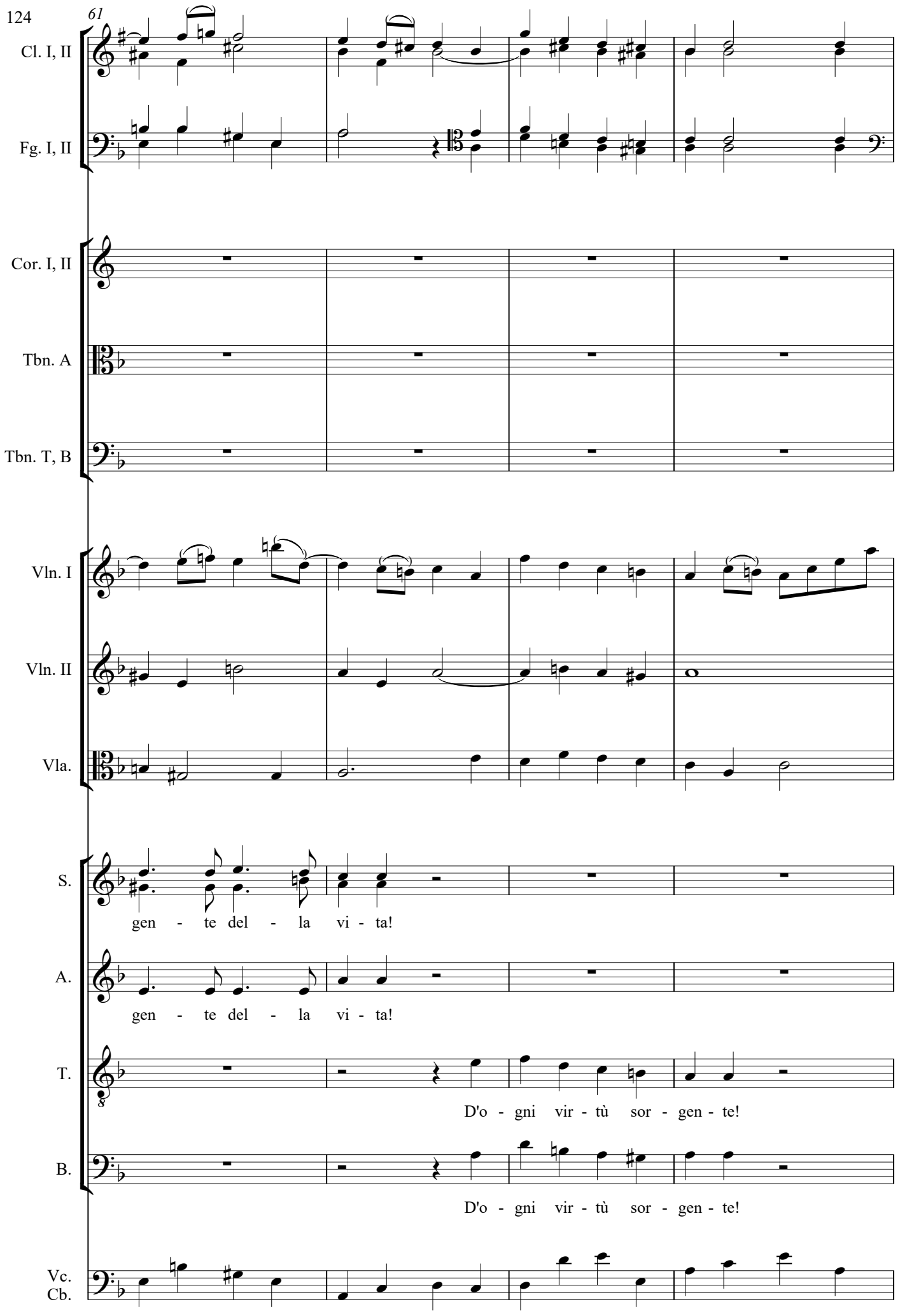
61
Cl. I, II
Fg. I, II
Cor. I, II
Tbn. A
Tbn. T, B
Vln. I
Vln. II
Vla.
S.
gen - te del - la vi - ta!
A.
gen - te del - la vi - ta!
T.
D'o - gni vir - tù sor - gen - te!
B.
D'o - gni vir - tù sor - gen - te!
Vc.
Cb.

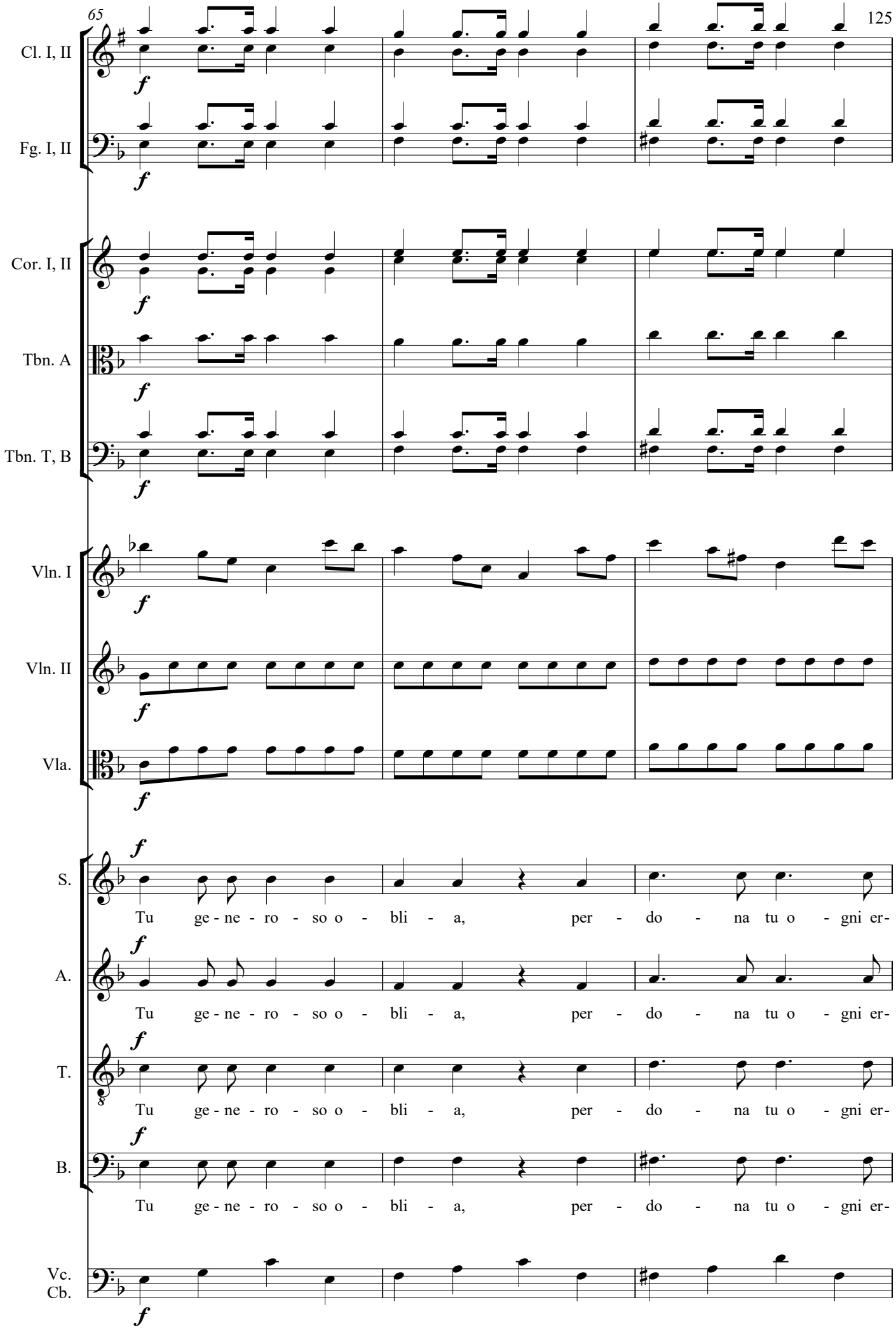
65
Cl. I, II
Fg. I, II
Cor. I, II
Tbn. A
Tbn. T, B
Vln. I
Vln. II
Vla.
S.
A.
T.
B.
Vc.
Cb.
Tu ge - ne - ro - so o - bli - a, per - do - na tu o - gni er-
Tu ge - ne - ro - so o - bli - a, per - do - na tu o - gni er-
Tu ge - ne - ro - so o - bli - a, per - do - na tu o - gni er-
Tu ge - ne - ro - so o - bli - a, per - do - na tu o - gni er-

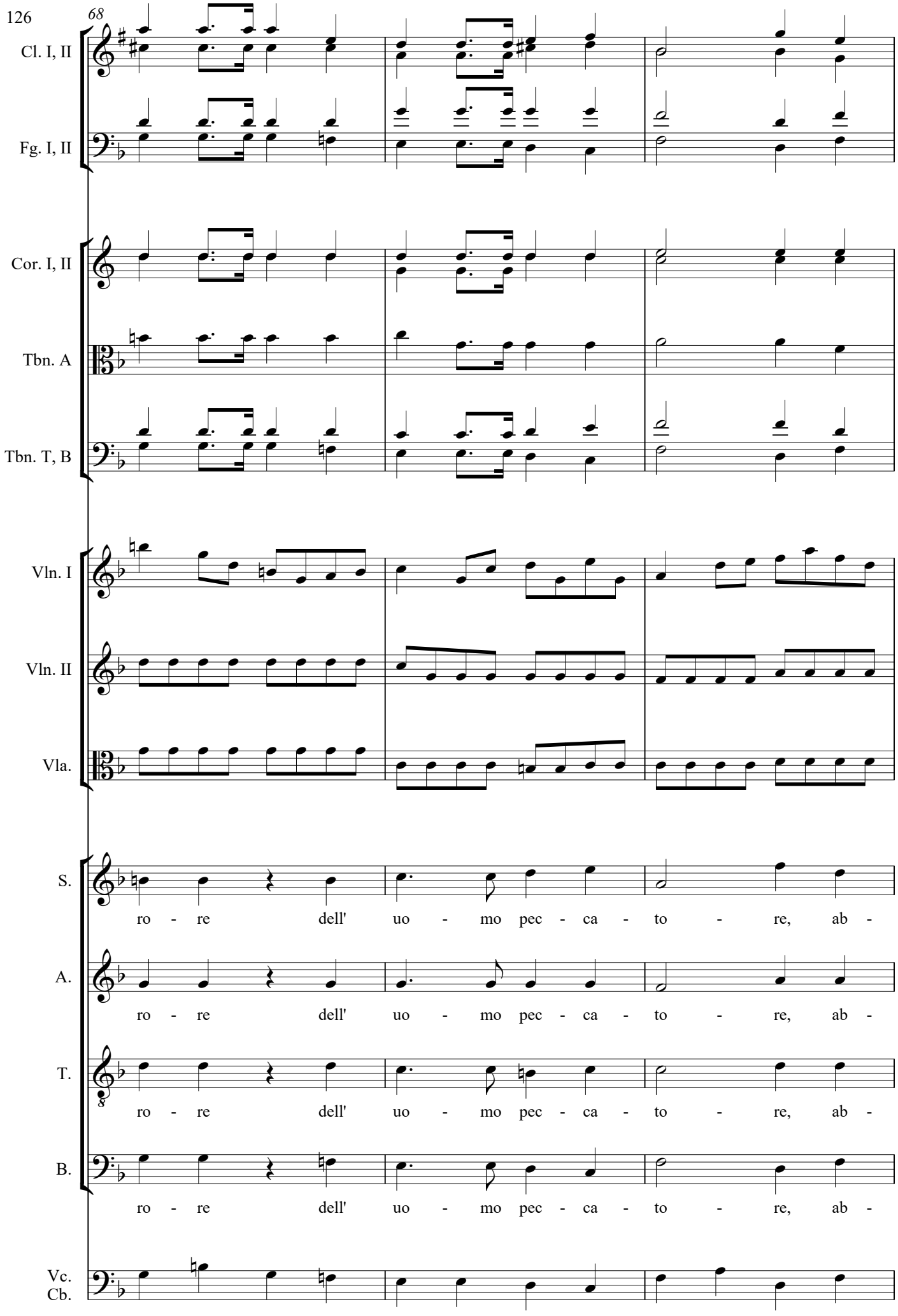
68
Cl. I, II
Fg. I, II
Cor. I, II
Tbn. A
Tbn. T, B
Vln. I
Vln. II
Vla.
S.
ro - re dell' uo - mo pec - ca - to - re, ab -
A.
ro - re dell' uo - mo pec - ca - to - re, ab -
T.
ro - re dell' uo - mo pec - ca - to - re, ab -
B.
ro - re dell' uo - mo pec - ca - to - re, ab -
Vc.
Cb.

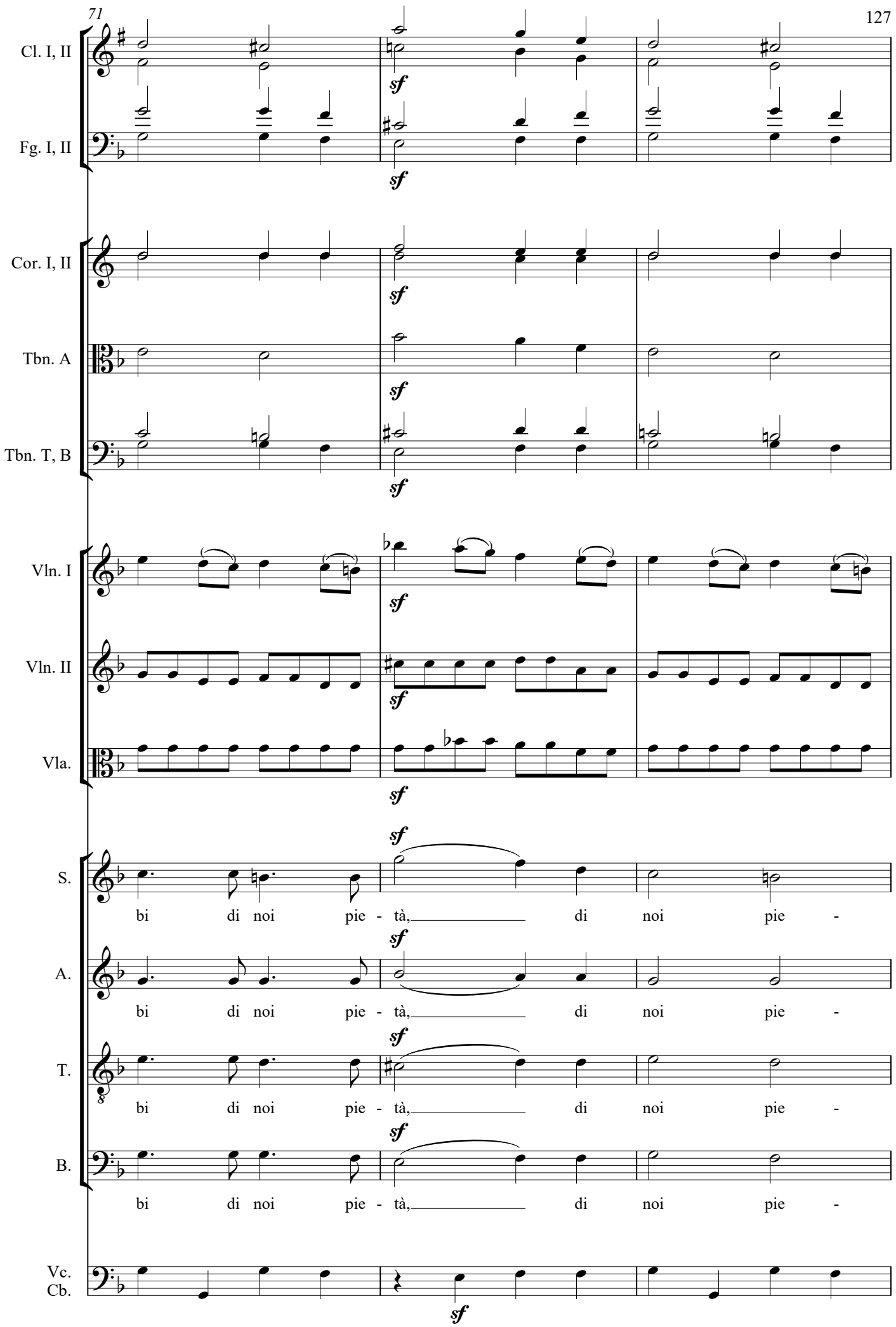
Cl. I, II
Fg. I, II
Cor. I, II
Tbn. A
Tbn. T, B
Vln. I
Vln. II
Vla.
S.
A.
T.
B.
Vc.
Cb.
sf
bi di noi pie - tà, di noi pie -

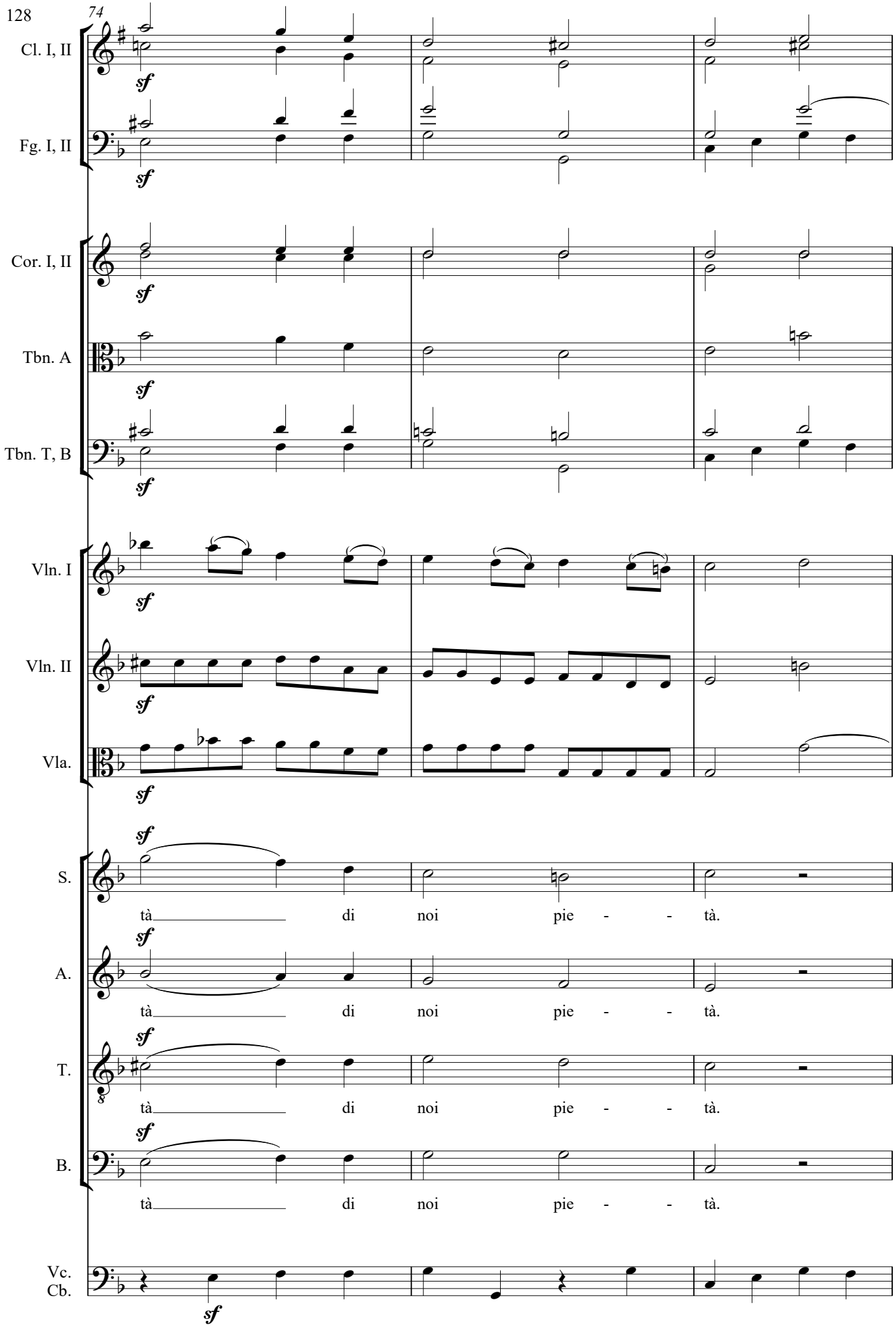
74
Cl. I, II
Fg. I, II
Cor. I, II
Tbn. A
Tbn. T, B
Vln. I
Vln. II
Vla.
S.
A.
T.
B.
Vc.
Cb.
sf
tà di noi pie - - tà.

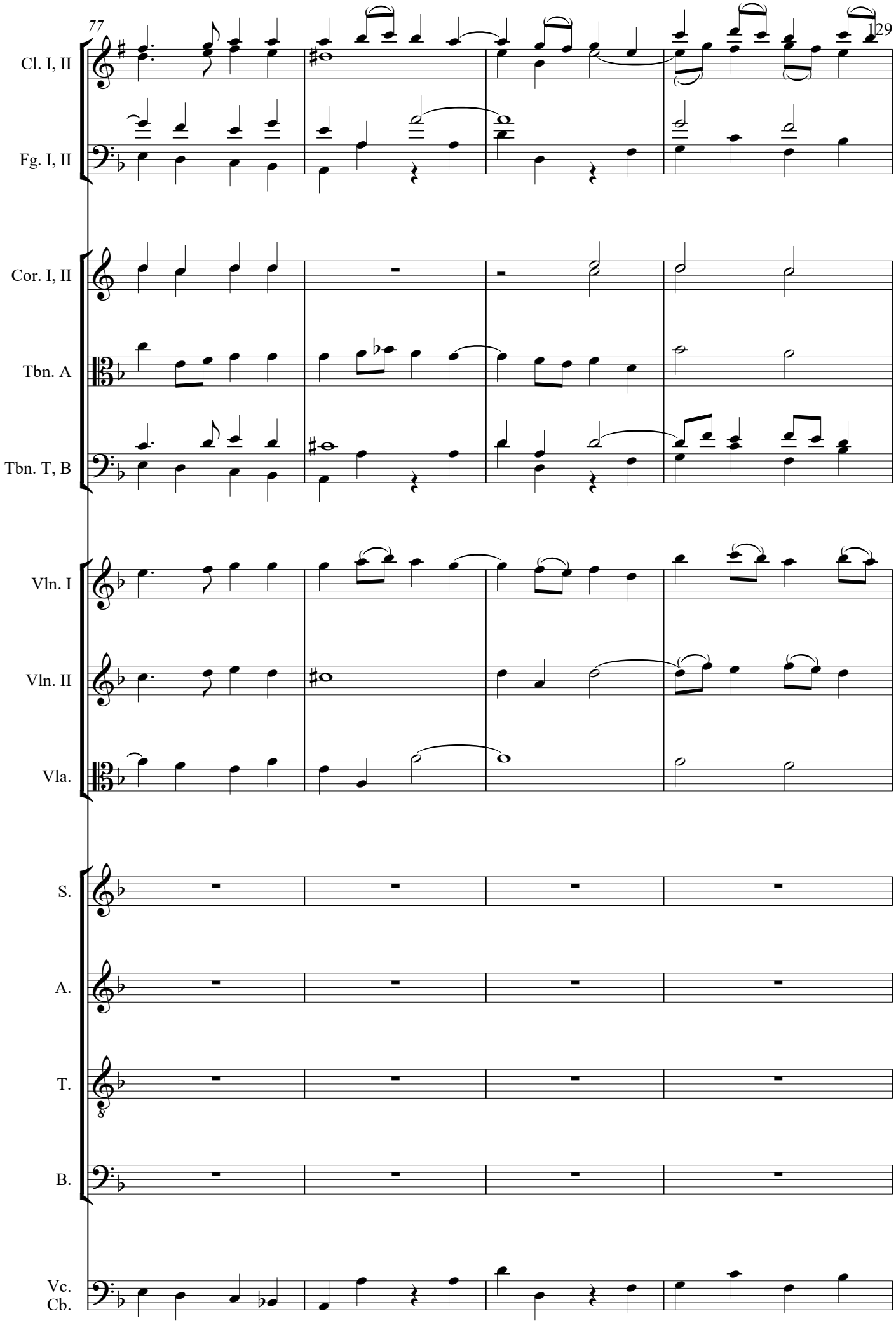
77
Cl. I, II
Fg. I, II
Cor. I, II
Tbn. A
Tbn. T, B
Vln. I
Vln. II
Vla.
S.
A.
T.
B.
Vc.
Cb.

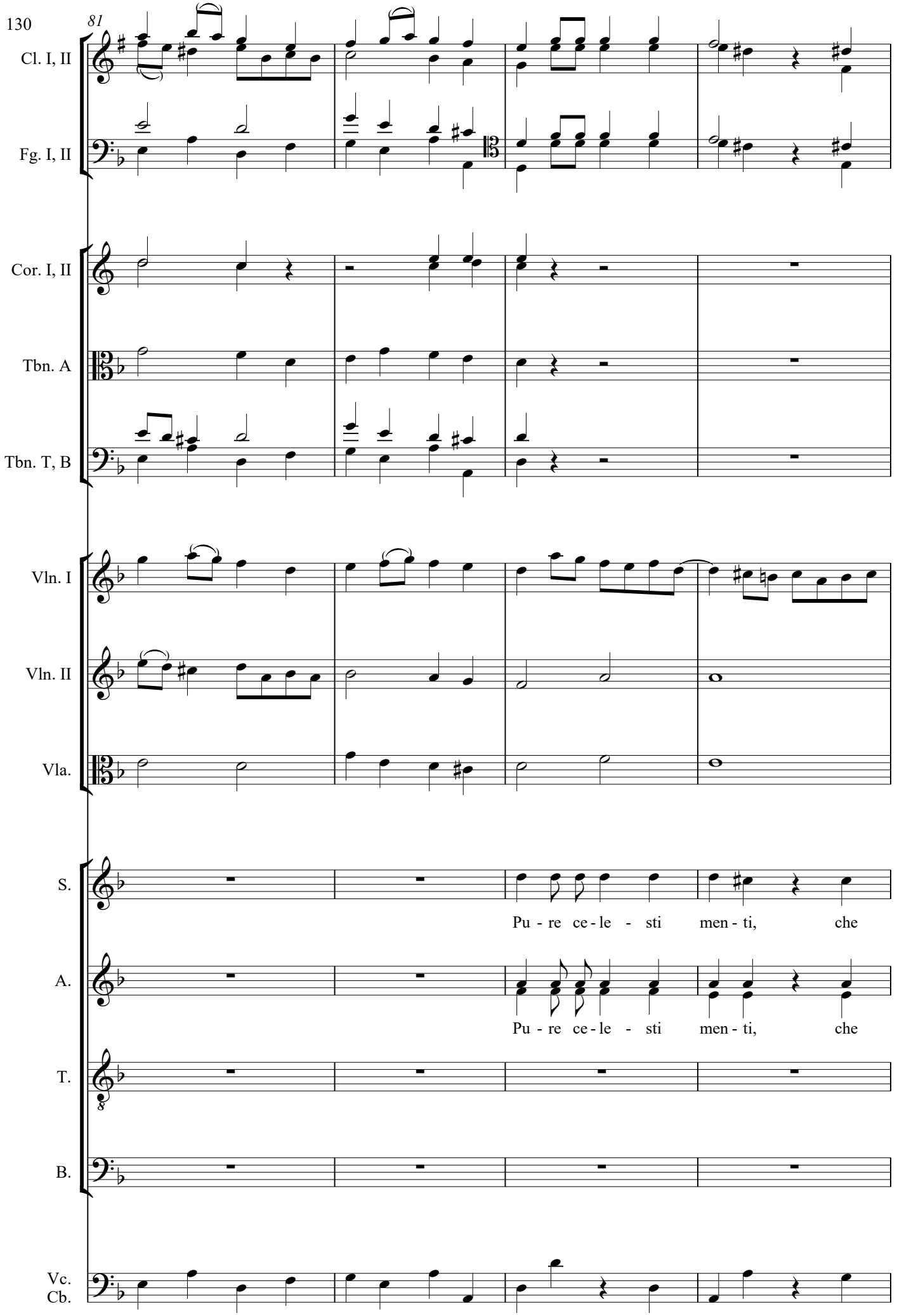
130
81
Cl. I, II
Fg. I, II
Cor. I, II
Tbn. A
Tbn. T, B
Vln. I
Vln. II
Vla.
S.
Pu - re ce - le - sti men - ti, che
A.
Pu - re ce - le - sti men - ti, che
T.
B.
Vc.
Cb.

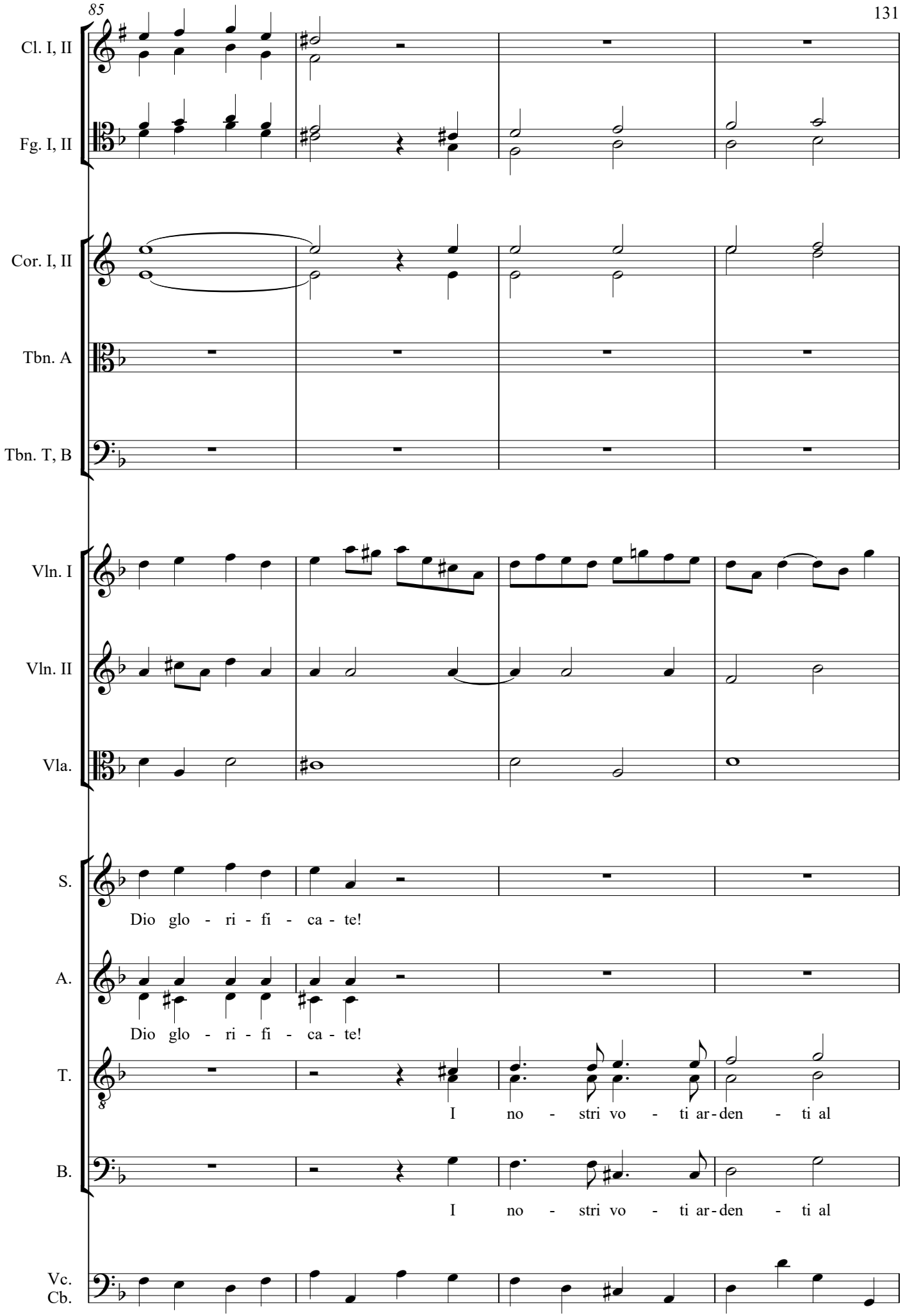
85
Cl. I, II
Fg. I, II
Cor. I, II
Tbn. A
Tbn. T, B
Vln. I
Vln. II
Vla.
S.
Dio glo - ri - fi - ca - te!
A.
Dio glo - ri - fi - ca - te!
T.
I no - stri vo - ti ar-den - ti al
B.
I no - stri vo - ti ar-den - ti al
Vc.
Cb.

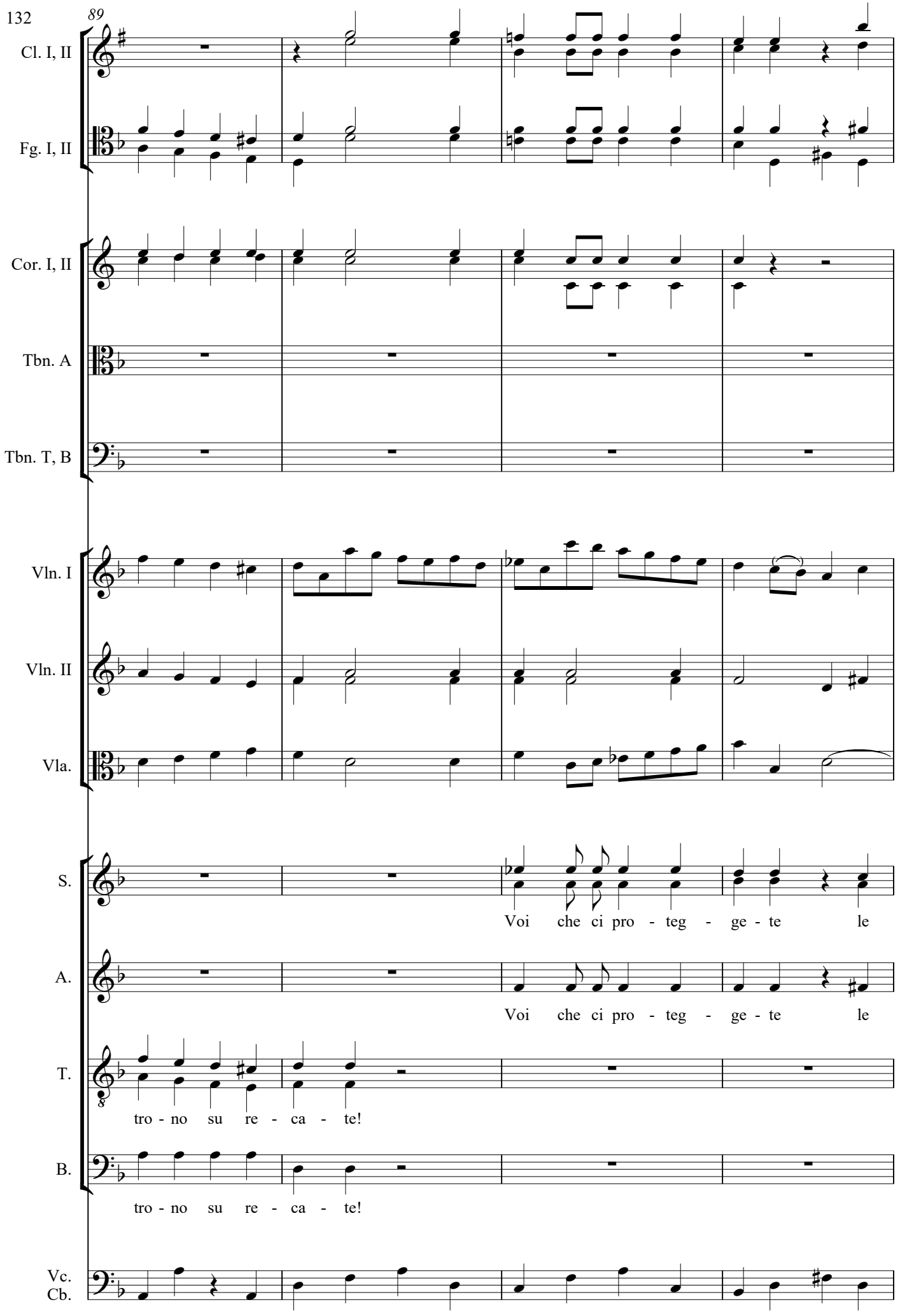
89
Cl. I, II
Fg. I, II
Cor. I, II
Tbn. A
Tbn. T, B
Vln. I
Vln. II
Vla.
S.
Voi che ci pro - teg - ge - te le
A.
Voi che ci pro - teg - ge - te le
T.
tro - no su re - ca - te!
B.
tro - no su re - ca - te!
Vc.
Cb.

93

Cl. I, II

Fg. I, II

Cor. I, II

Tbn. A

Tbn. T, B

Vln. I

Vln. II

Vla.

S. gra - zie in - ter - ce - de - te!

A. gra - zie in - ter - ce - de - te!

T. Per voi con - ten - ta si - a l'af -

B. Per voi con - ten - ta si - a l'af -

Vc. Cb.

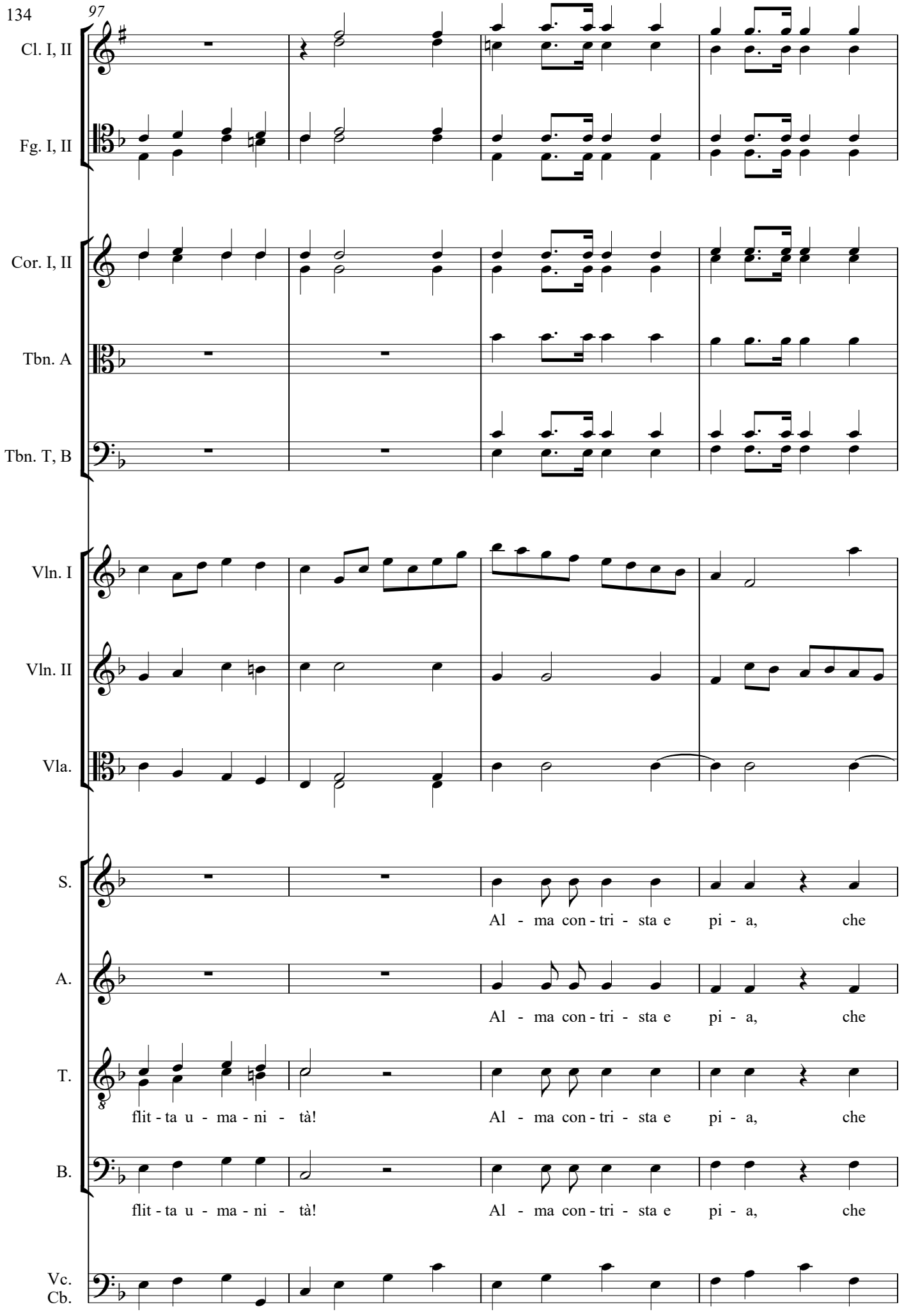
97
Cl. I, II
Fg. I, II
Cor. I, II
Tbn. A
Tbn. T, B
Vln. I
Vln. II
Vla.
S.
Al - ma con - tri - sta e pi - a, che
A.
Al - ma con - tri - sta e pi - a, che
T.
flit - ta u - ma - ni - tà! Al - ma con - tri - sta e pi - a, che
B.
flit - ta u - ma - ni - tà! Al - ma con - tri - sta e pi - a, che
Vc.
Cb.

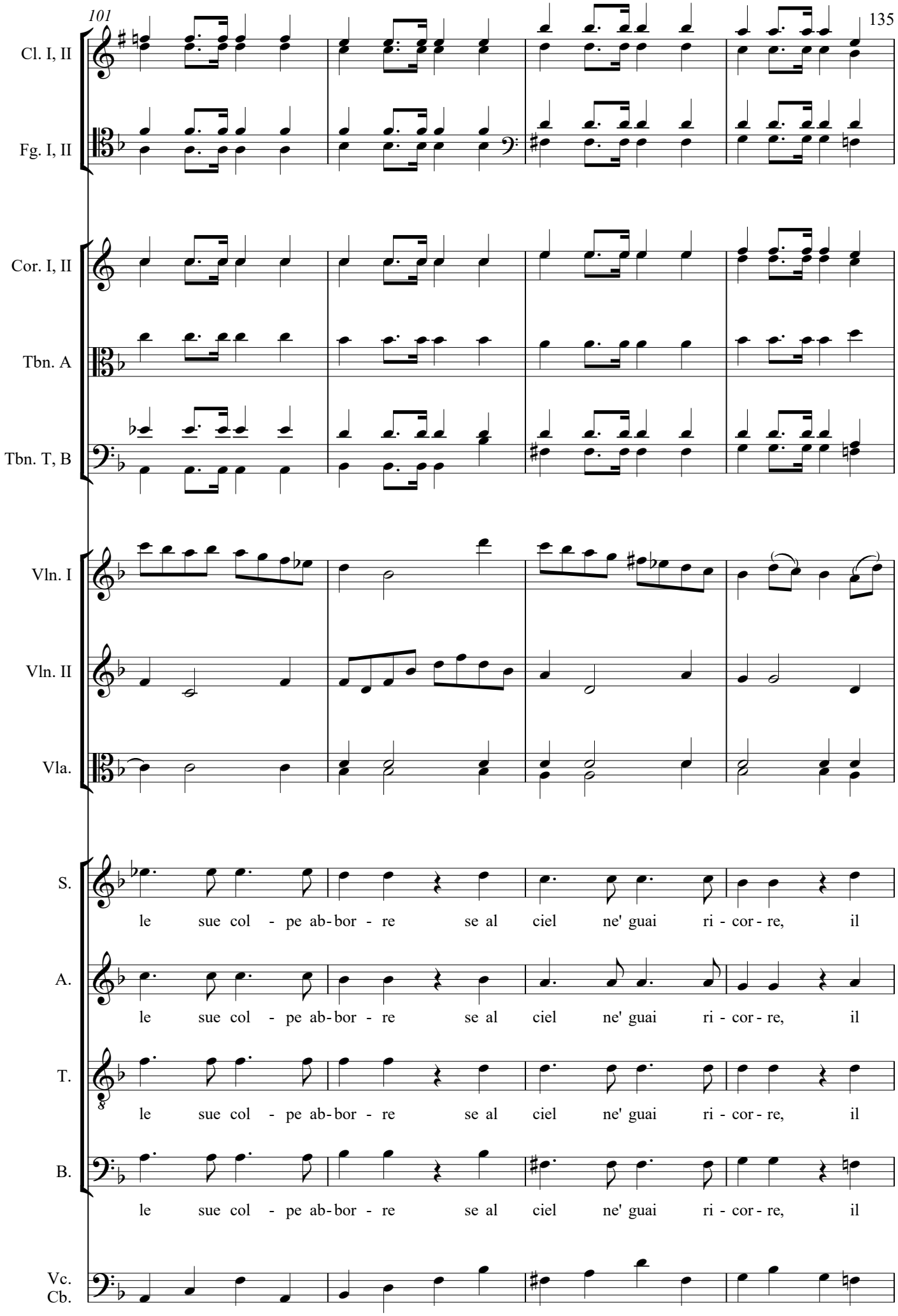
Cl. I, II
Fg. I, II
Cor. I, II
Tbn. A
Tbn. T, B
Vln. I
Vln. II
Vla.
S.
le sue col - pe ab-bor - re se al ciel ne' guai ri - cor - re, il
A.
le sue col - pe ab-bor - re se al ciel ne' guai ri - cor - re, il
T.
le sue col - pe ab-bor - re se al ciel ne' guai ri - cor - re, il
B.
le sue col - pe ab-bor - re se al ciel ne' guai ri - cor - re, il
Vc.
Cb.

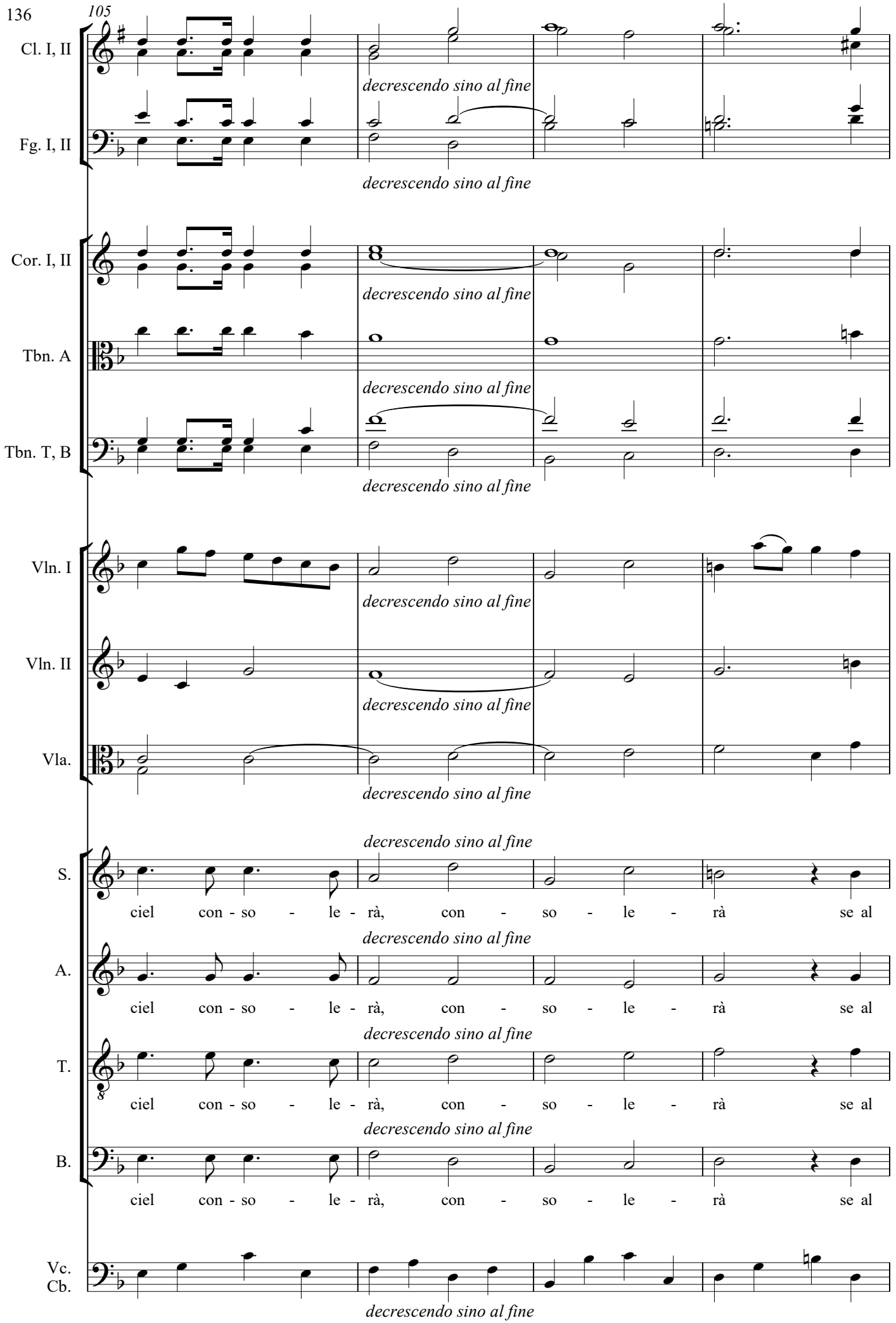
105
Cl. I, II
Fg. I, II
Cor. I, II
Tbn. A
Tbn. T, B
Vln. I
Vln. II
Vla.
S.
A.
T.
B.
Vc.
Cb.
decrescendo sino al fine
ciel con - so - le - rà, con - so - le - rà se al

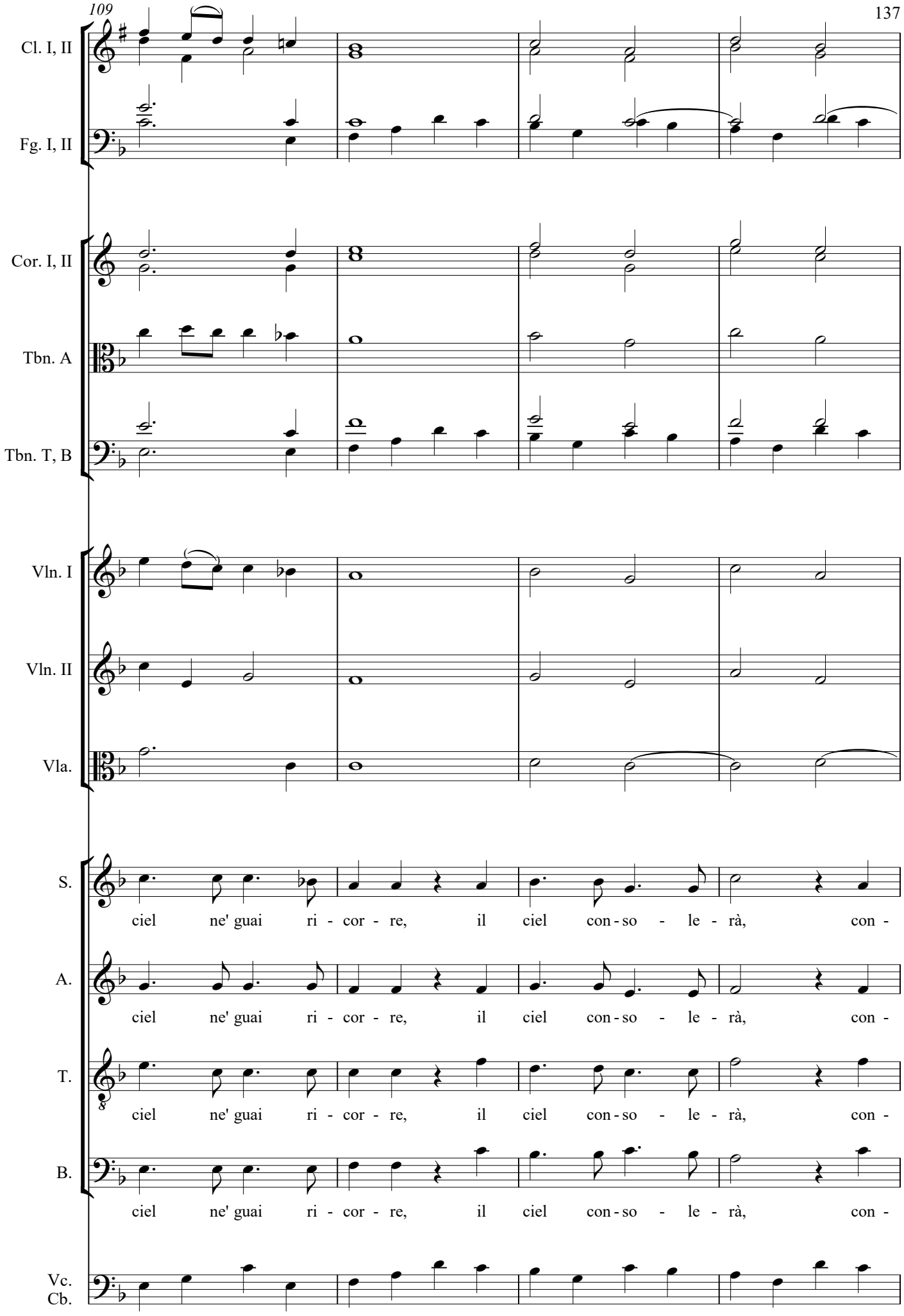
109
Cl. I, II
Fg. I, II
Cor. I, II
Tbn. A
Tbn. T, B
Vln. I
Vln. II
Vla.
S.
ciel ne' guai ri - cor - re, il ciel con - so - le - rà, con -
A.
ciel ne' guai ri - cor - re, il ciel con - so - le - rà, con -
T.
ciel ne' guai ri - cor - re, il ciel con - so - le - rà, con -
B.
ciel ne' guai ri - cor - re, il ciel con - so - le - rà, con -
Vc.
Cb.

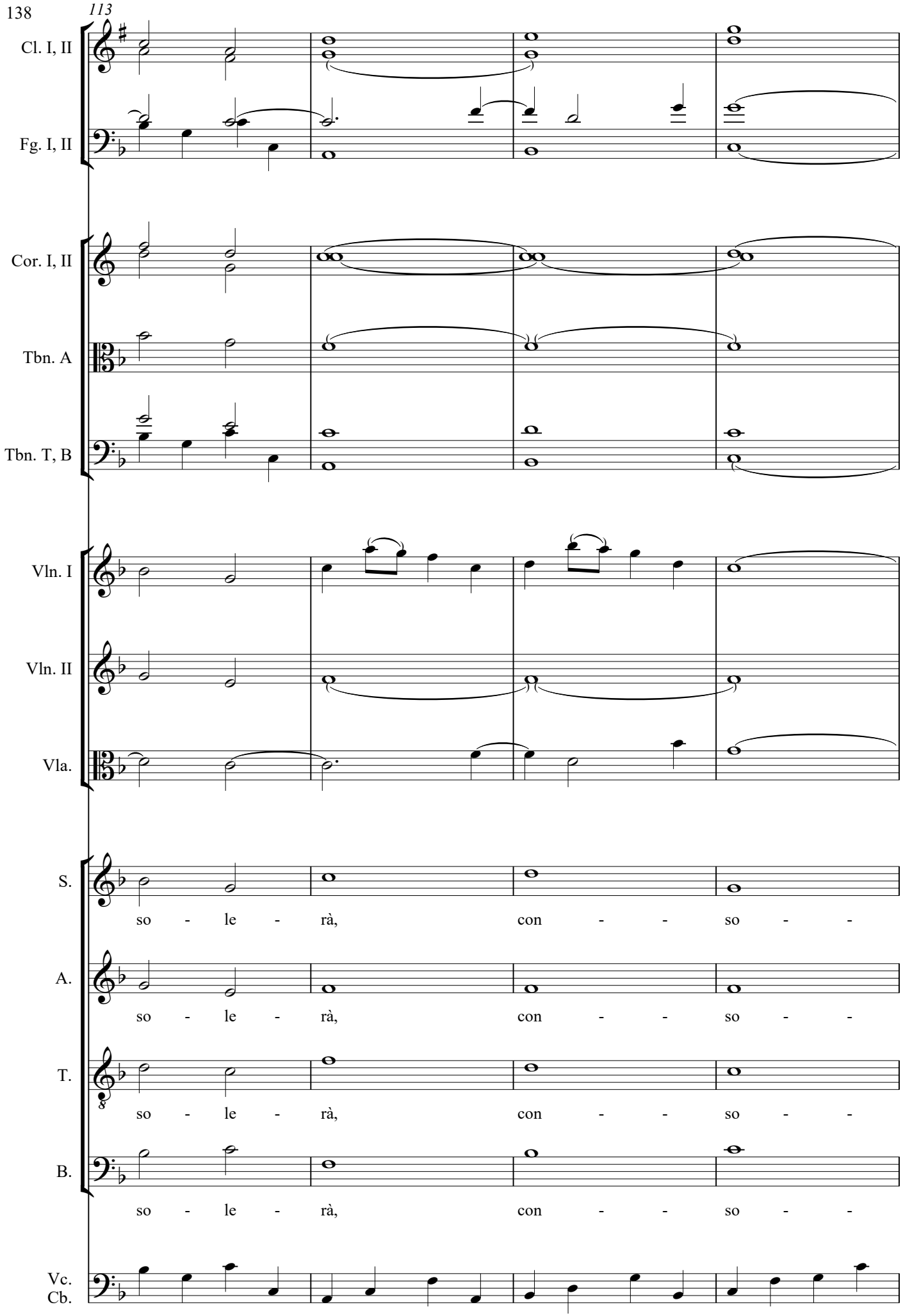
113
Cl. I, II
Fg. I, II
Cor. I, II
Tbn. A
Tbn. T, B
Vln. I
Vln. II
Vla.
S.
so - le - rà, con - - so - -
A.
so - le - rà, con - - so - -
T.
so - le - rà, con - - so - -
B.
so - le - rà, con - - so - -
Vc.
Cb.

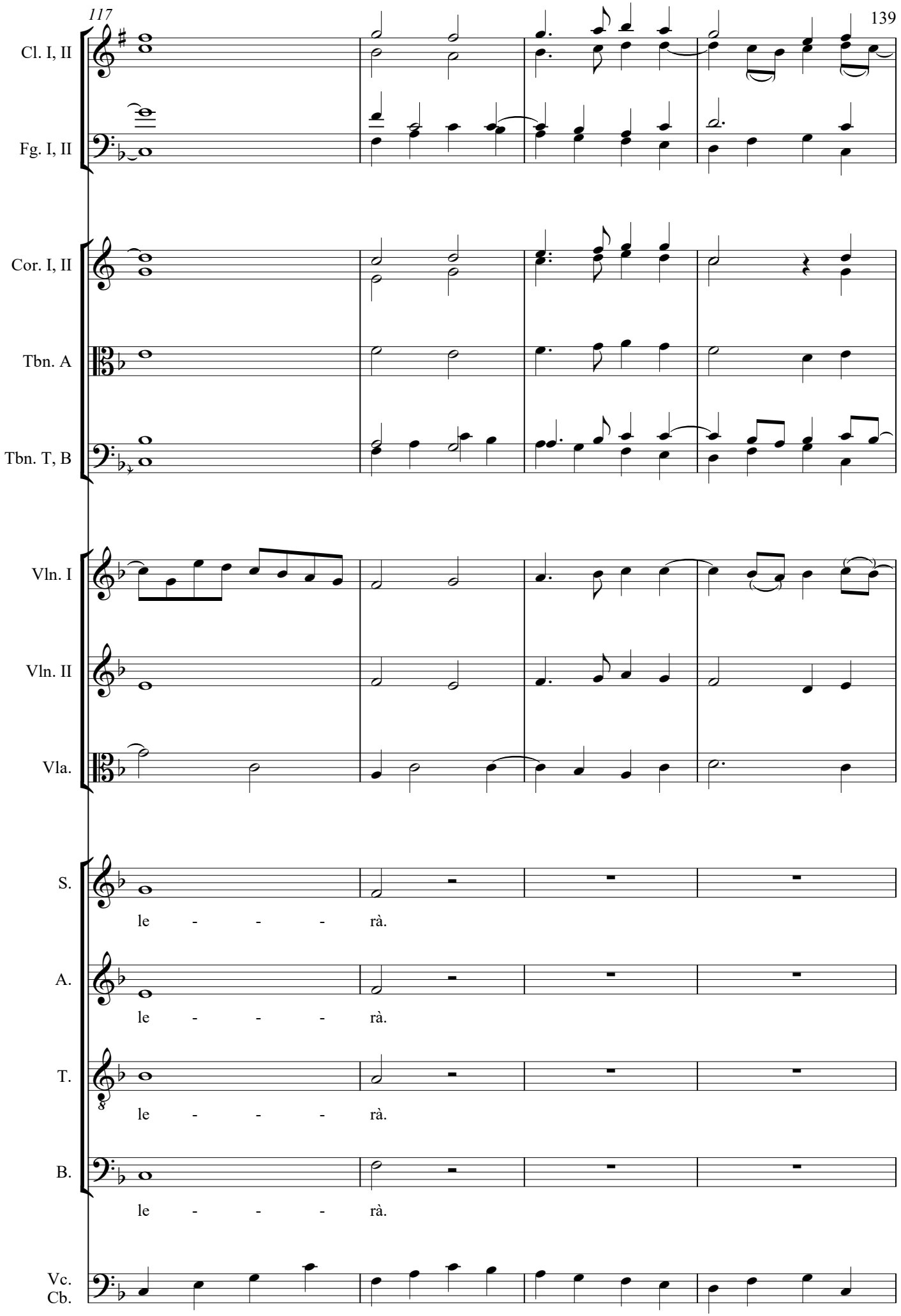
Cl. I, II
Fg. I, II
Cor. I, II
Tbn. A
Tbn. T, B
Vln. I
Vln. II
Vla.
S.
le - - - - rà.
A.
le - - - - rà.
T.
le - - - - rà.
B.
le - - - - rà.
Vc.
Cb.

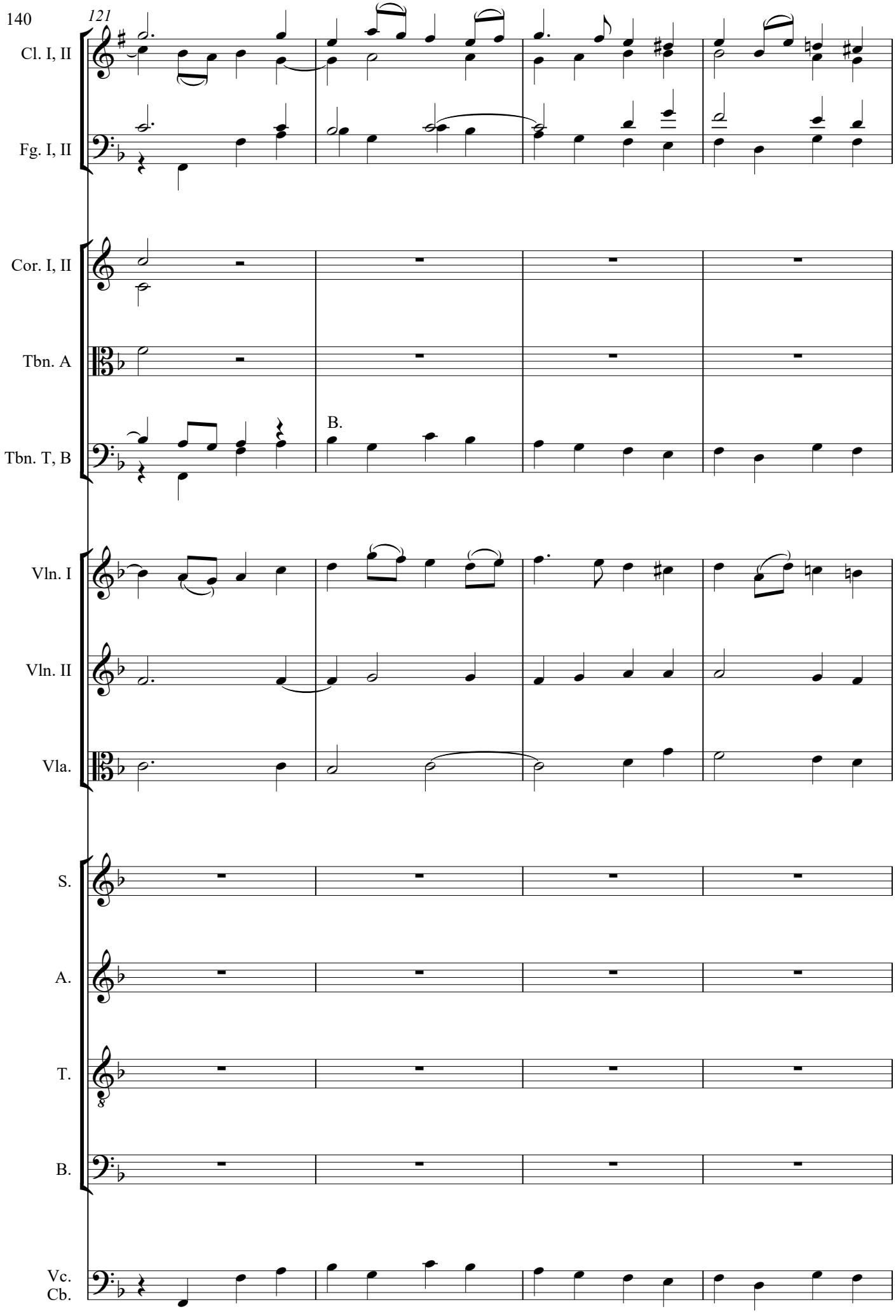
140
121
Cl. I, II
Fg. I, II
Cor. I, II
Tbn. A
B.
Tbn. T, B
Vln. I
Vln. II
Vla.
S.
A.
T.
B.
Vc.
Cb.

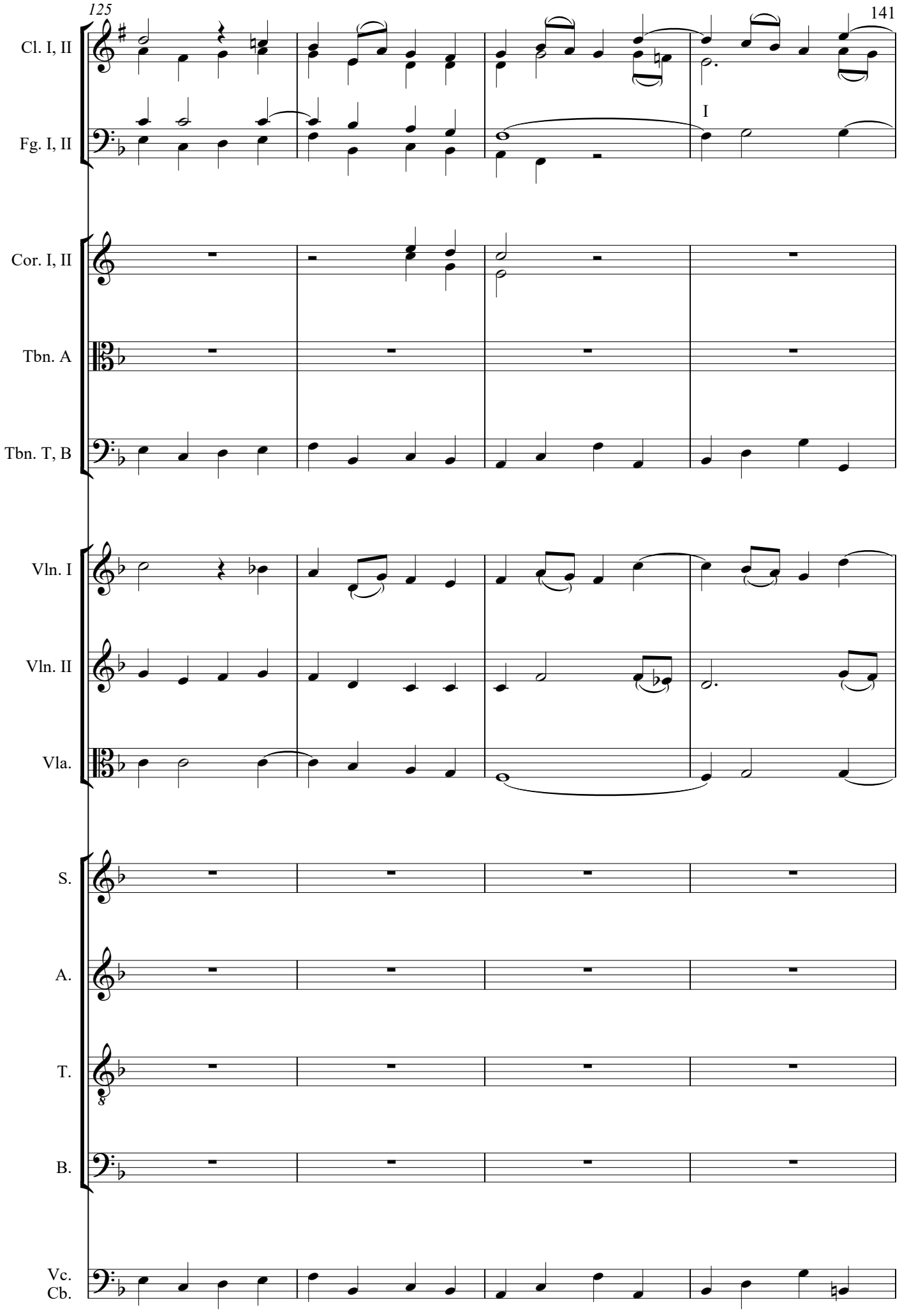
125
141
Cl. I, II
Fg. I, II
I
Cor. I, II
Tbn. A
Tbn. T, B
Vln. I
Vln. II
Vla.
S.
A.
T.
B.
Vc.
Cb.

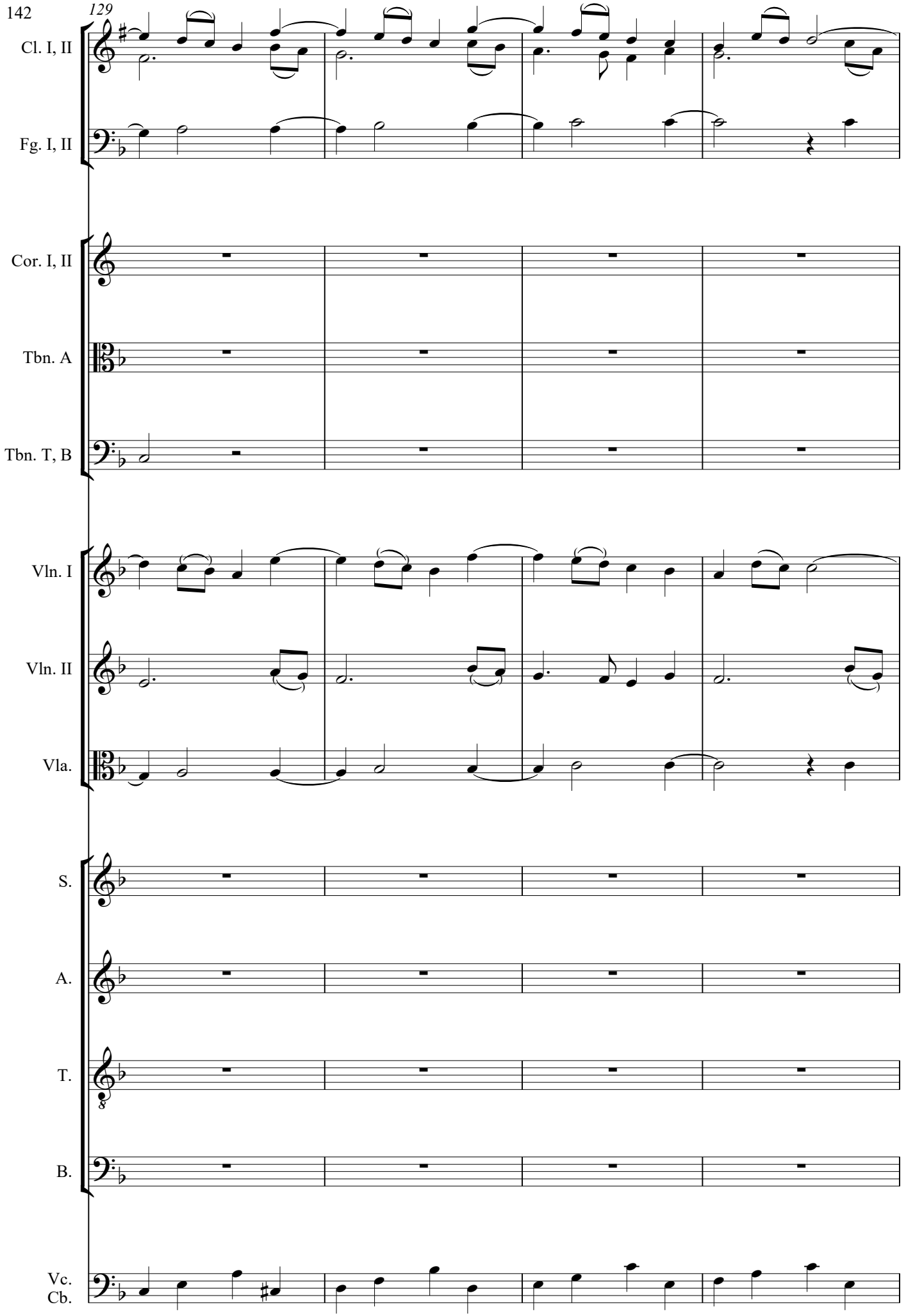
129
Cl. I, II
Fg. I, II
Cor. I, II
Tbn. A
Tbn. T, B
Vln. I
Vln. II
Vla.
S.
A.
T.
B.
Vc.
Cb.

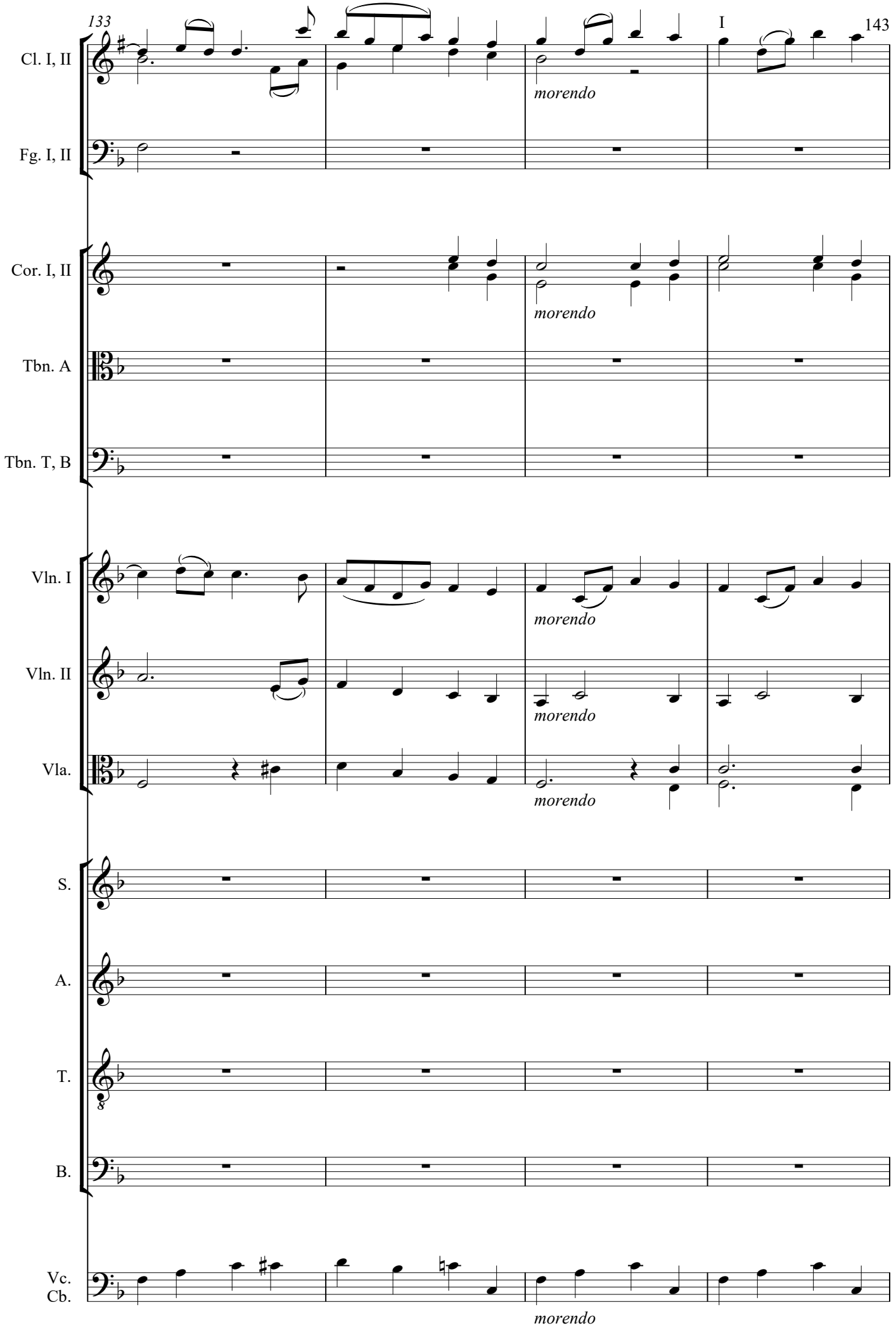
133
I
143
Cl. I, II
Fg. I, II
Cor. I, II
Tbn. A
Tbn. T, B
Vln. I
Vln. II
Vla.
S.
A.
T.
B.
Vc.
Cb.
morendo
morendo
morendo
morendo
morendo

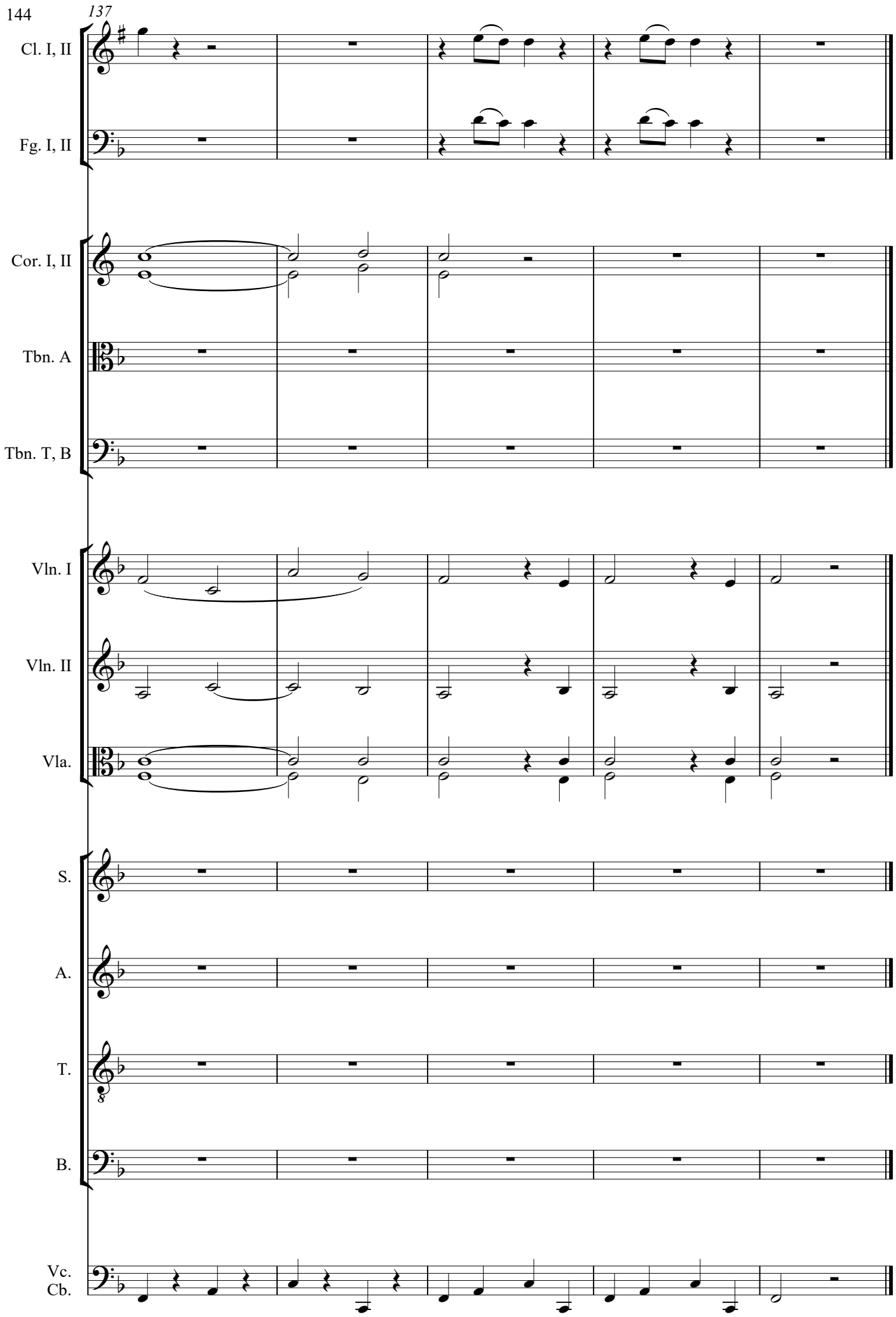
137
Cl. I, II
Fg. I, II
Cor. I, II
Tbn. A
Tbn. T, B
Vln. I
Vln. II
Vla.
S.
A.
T.
B.
Vc.
Cb.

2a. Recitativo

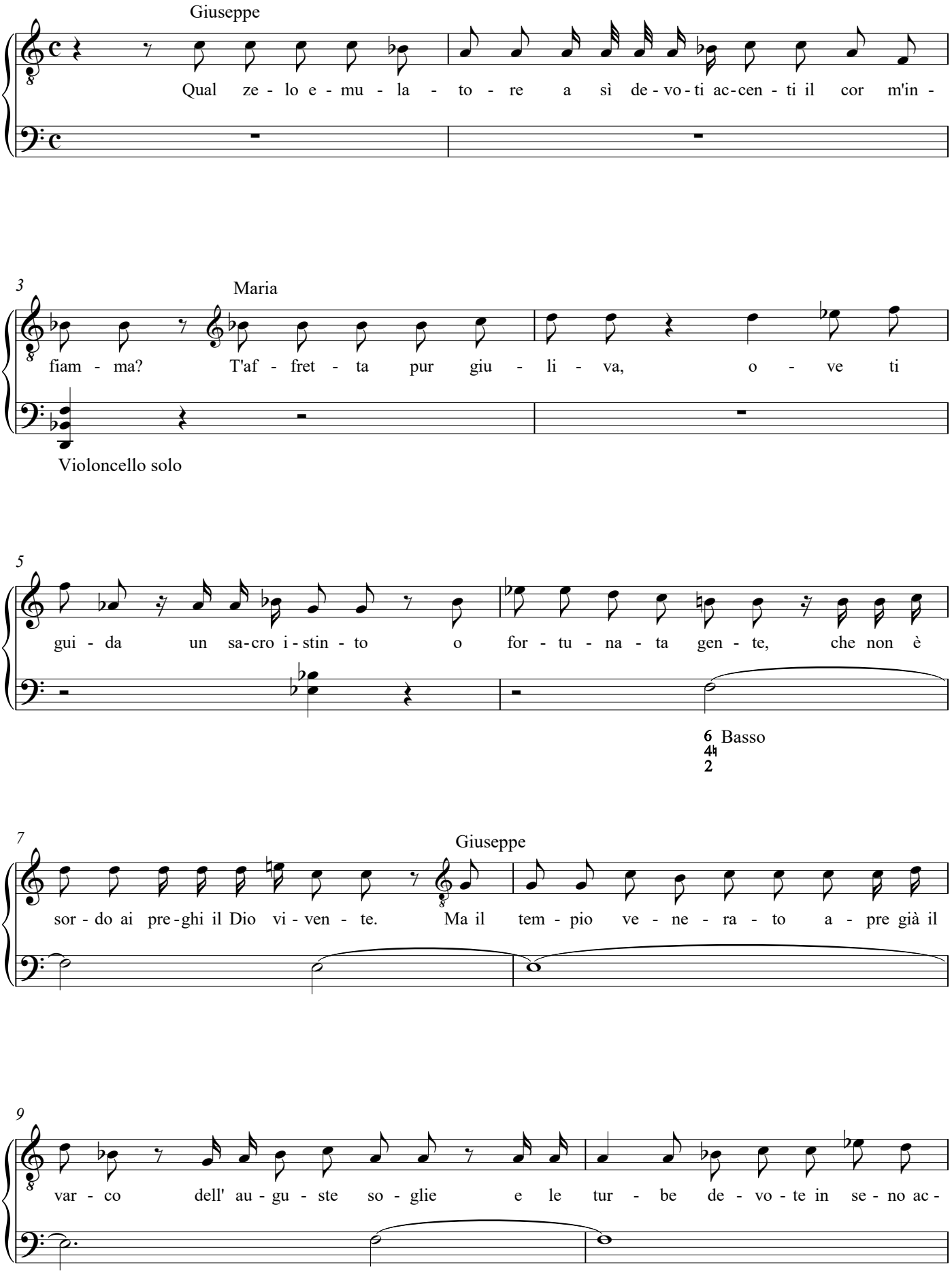

11

Maria

co - glie. La pie - tà de' fe - de - li al - la no - stra pie -

13

tà ser - va d'in - vi - to e a e - ser - ci - ta - re an - dia - mo il sa - cro

15

ri - to.

Scena III Con seguito di Leviti nel Tempio
3. Recitativo

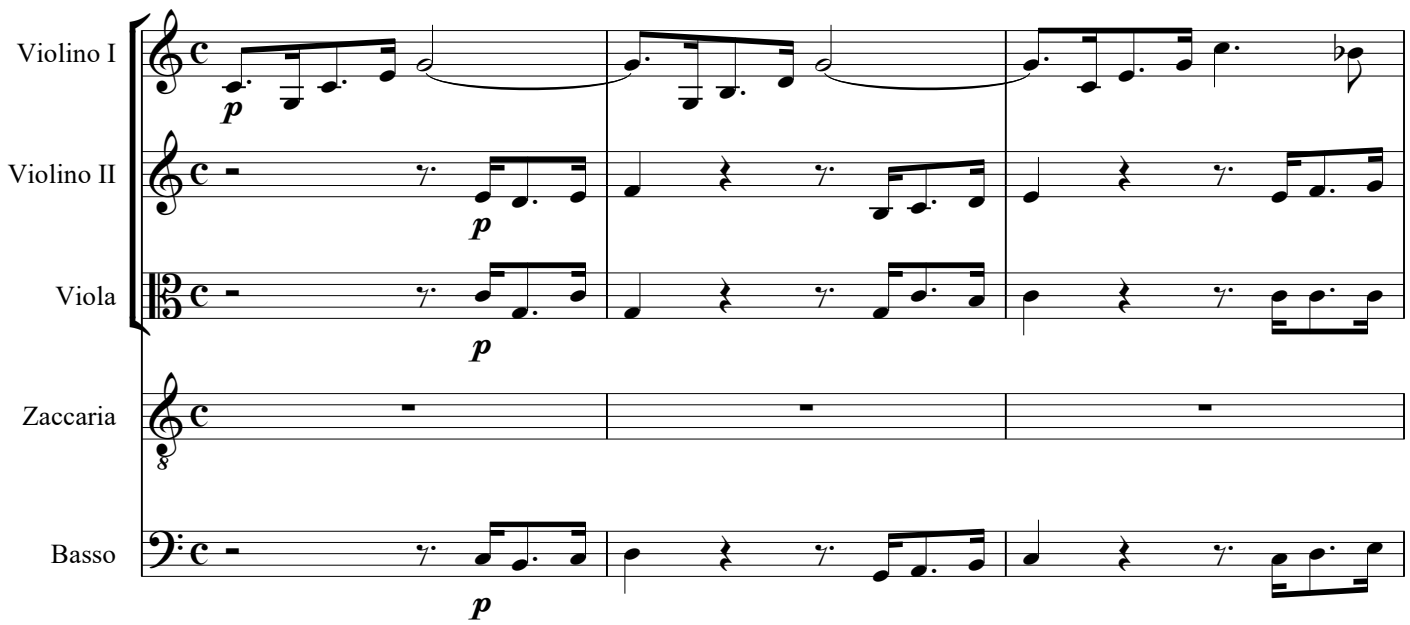

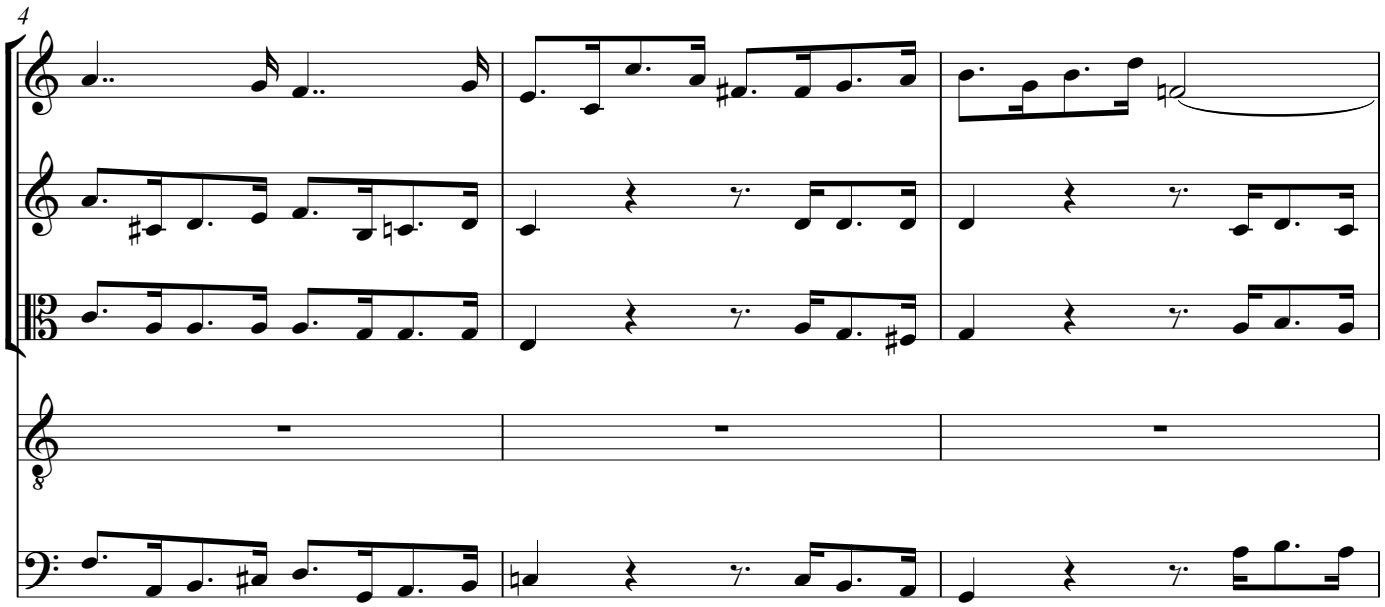

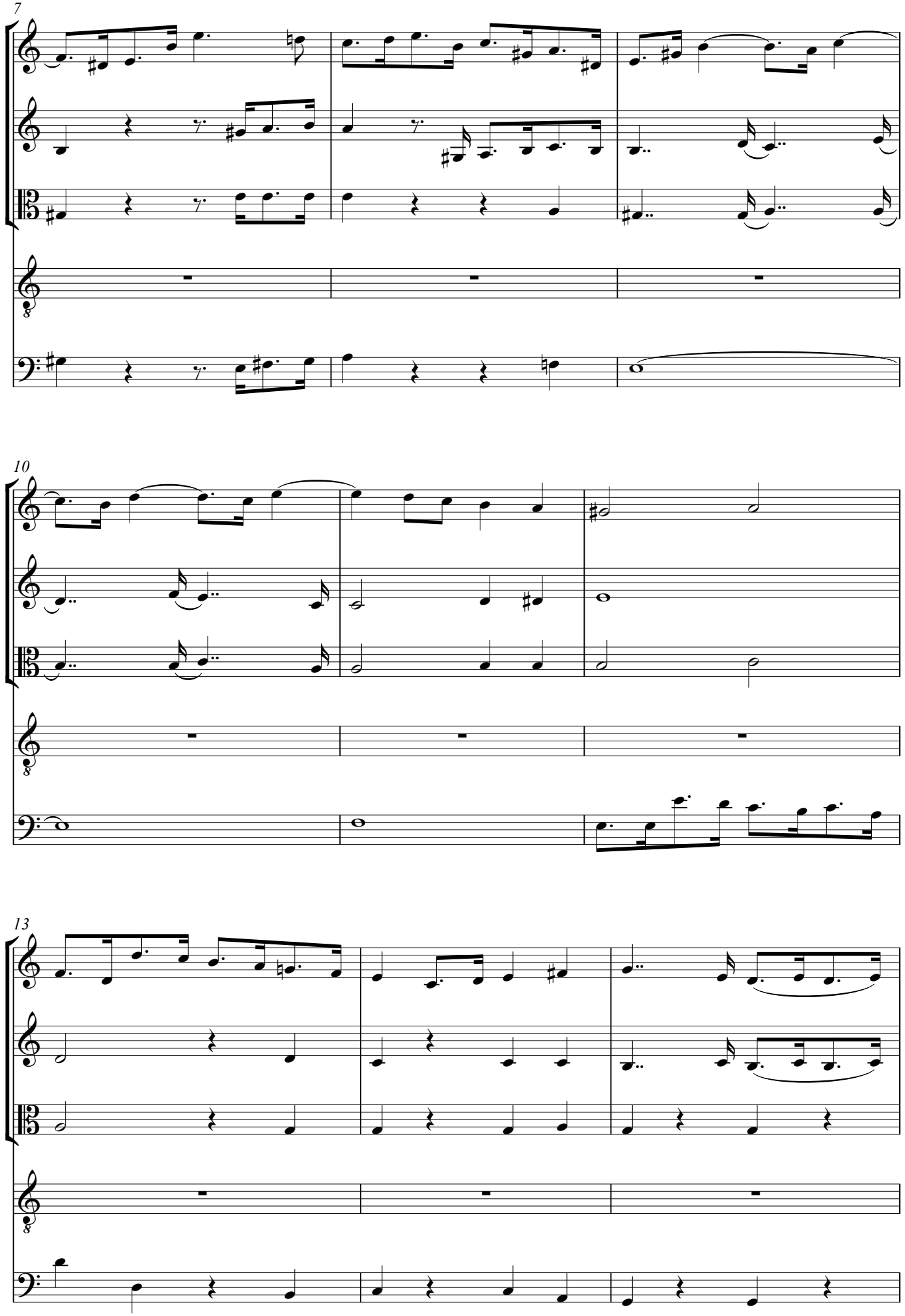
7
10
13

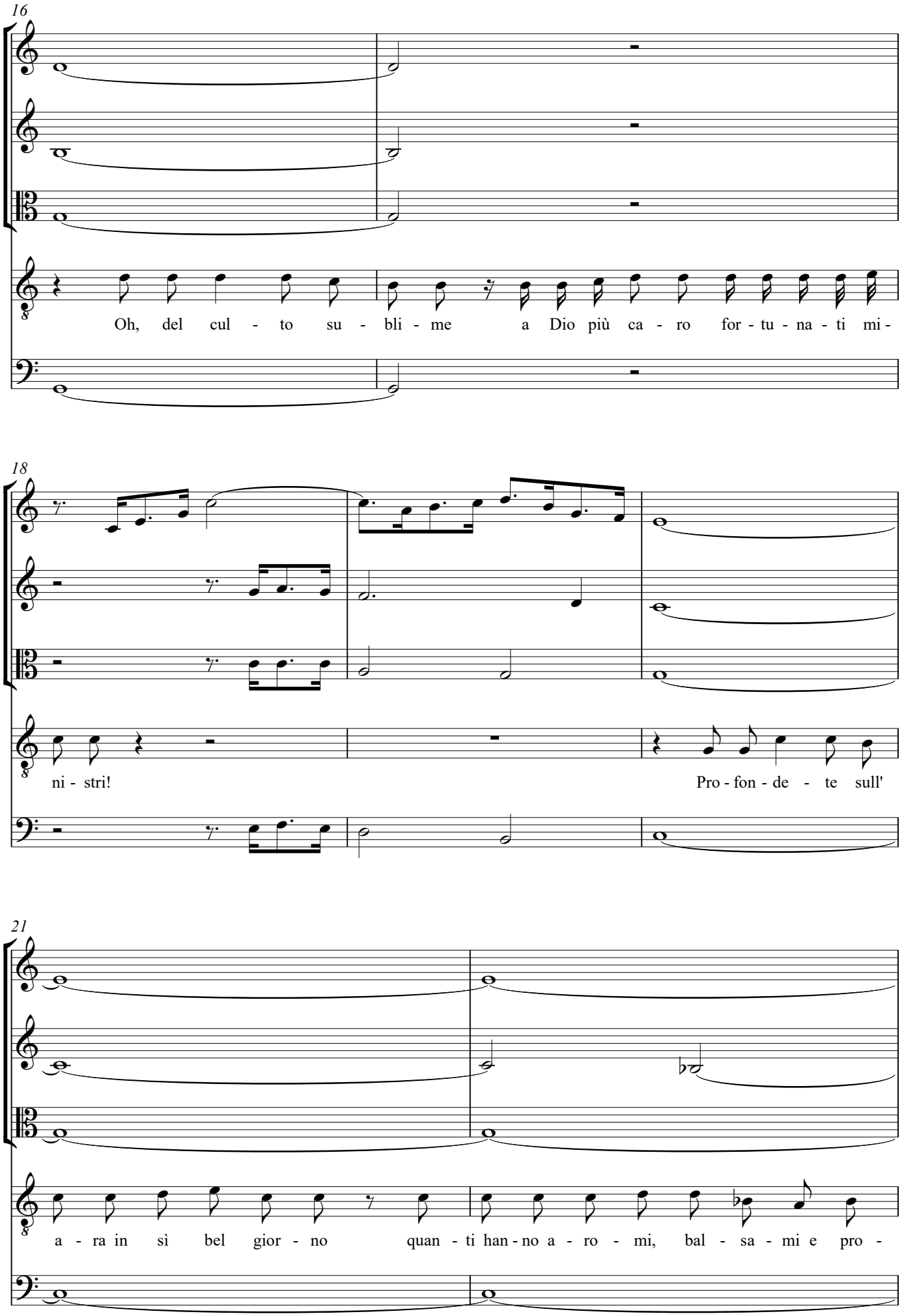
16
Oh, del cul - to su - bli - me a Dio più ca - ro for - tu - na - ti mi -
18
ni - stri!
Pro - fon - de - te sull'
21
a - ra in sì bel gior - no quan - ti han - no a - ro - mi, bal - sa - mi e pro -

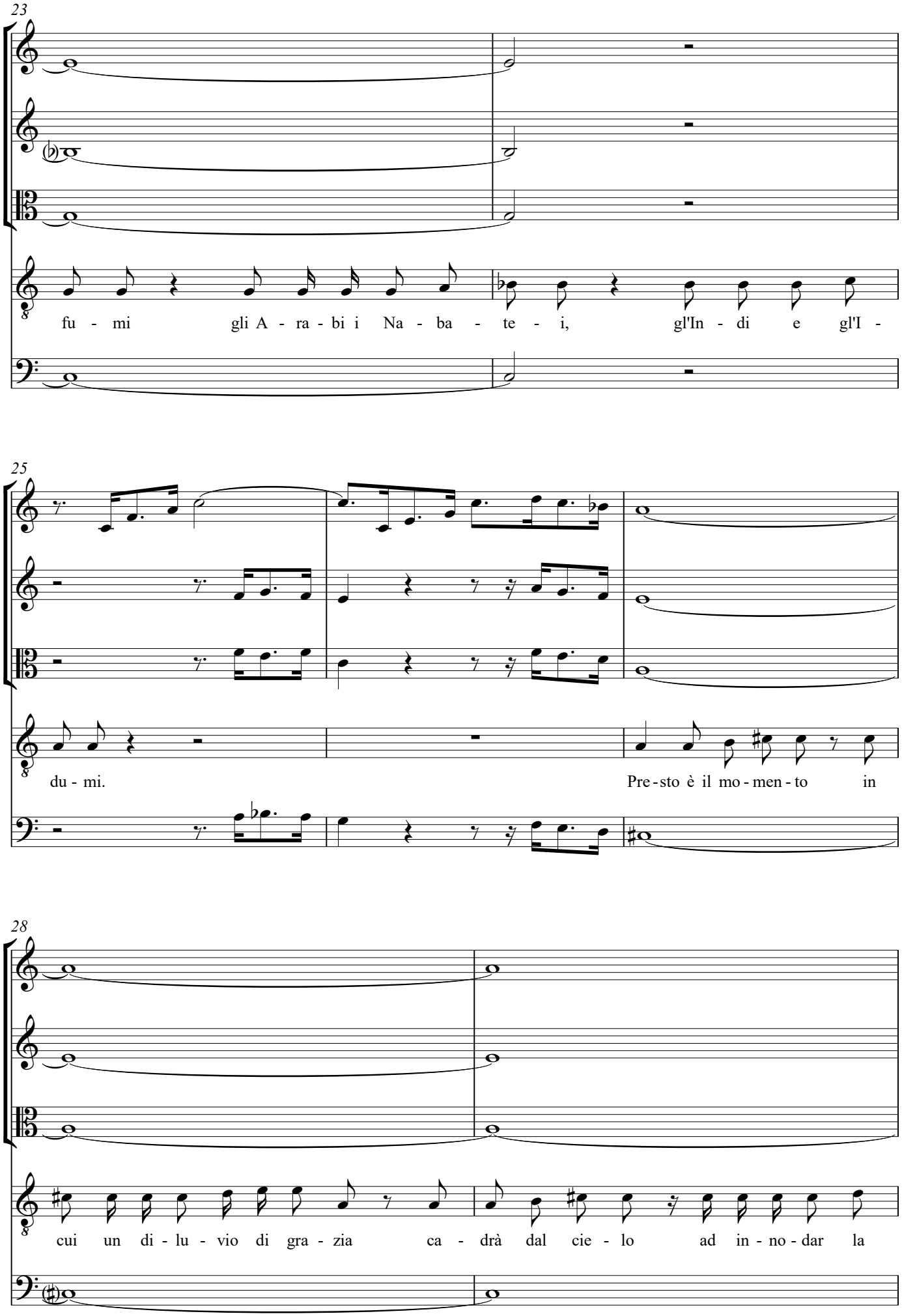
23
fu - mi gli A - ra - bi i Na - ba - te - i, gl'In - di e gl'I -
25
du - mi.
Pre - sto è il mo - men - to in
28
cui un di - lu - vio di gra - zia ca - drà dal cie - lo ad in - no - dar la

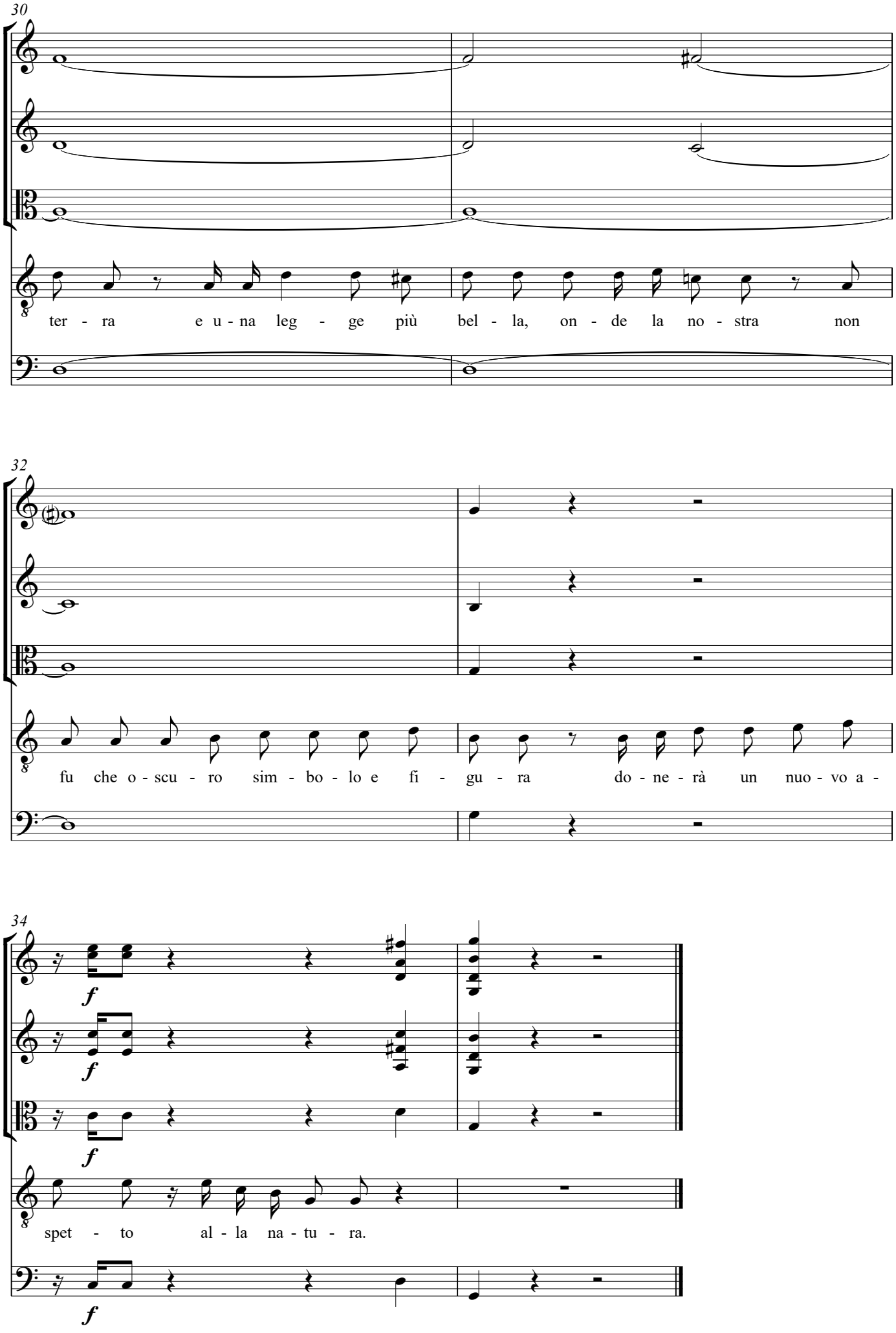
30
ter - ra e u - na leg - ge più bel - la, on - de la no - stra non
32
fu che o - scu - ro sim - bo - lo e fi - gu - ra do - ne - rà un nuo - vo a -
34
f
f
f
spet - to al - la na - tu - ra.
f

3a. Aria con Coro di Leviti

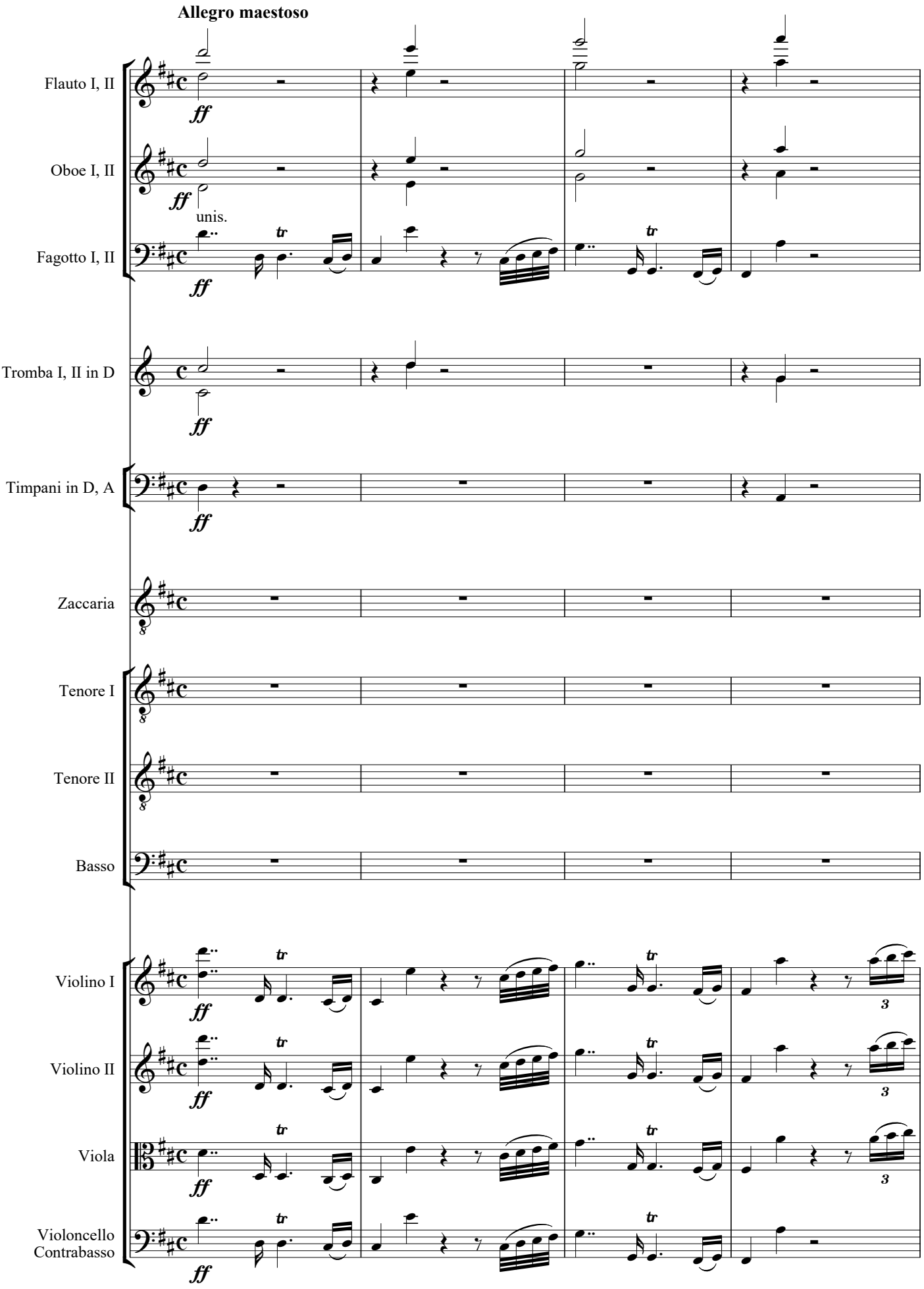

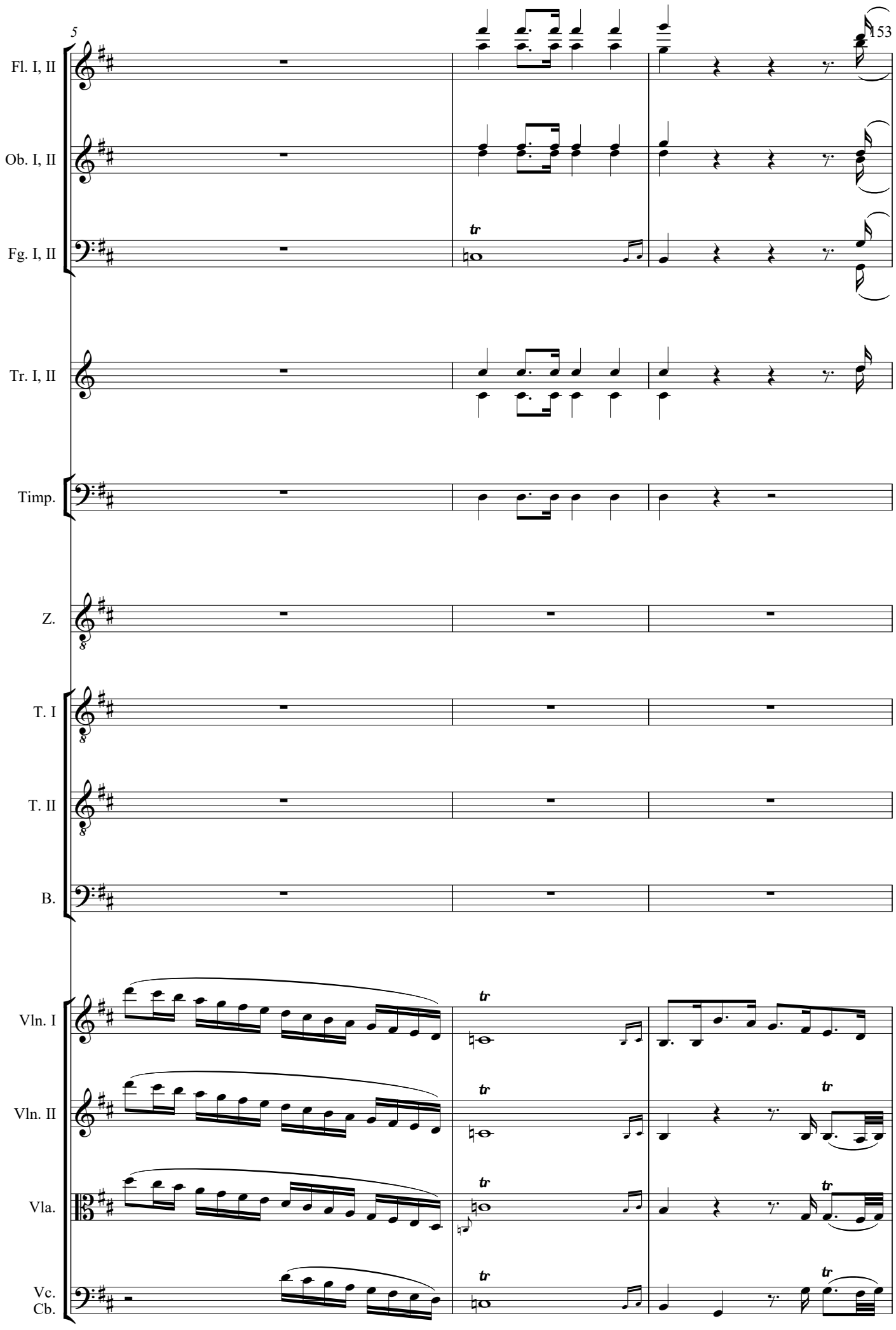
5
153
Fl. I, II
Ob. I, II
Fg. I, II
Tr. I, II
Timp.
Z.
T. I
T. II
B.
Vln. I
Vln. II
Vla.
Vc.
Cb.

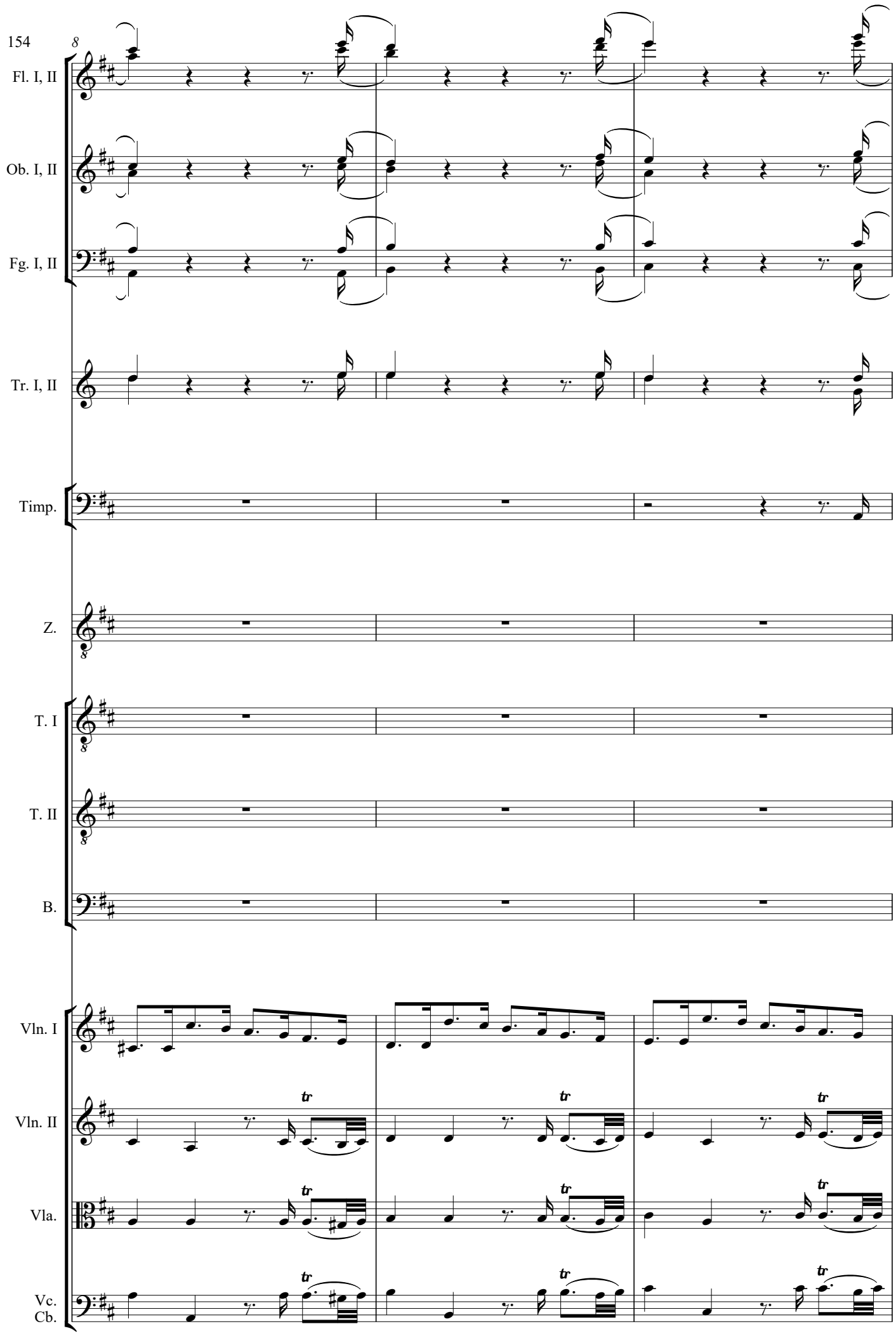
154
8
Fl. I, II
Ob. I, II
Fg. I, II
Tr. I, II
Timp.
Z.
T. I
T. II
B.
Vln. I
Vln. II
Vla.
Vc.
Cb.

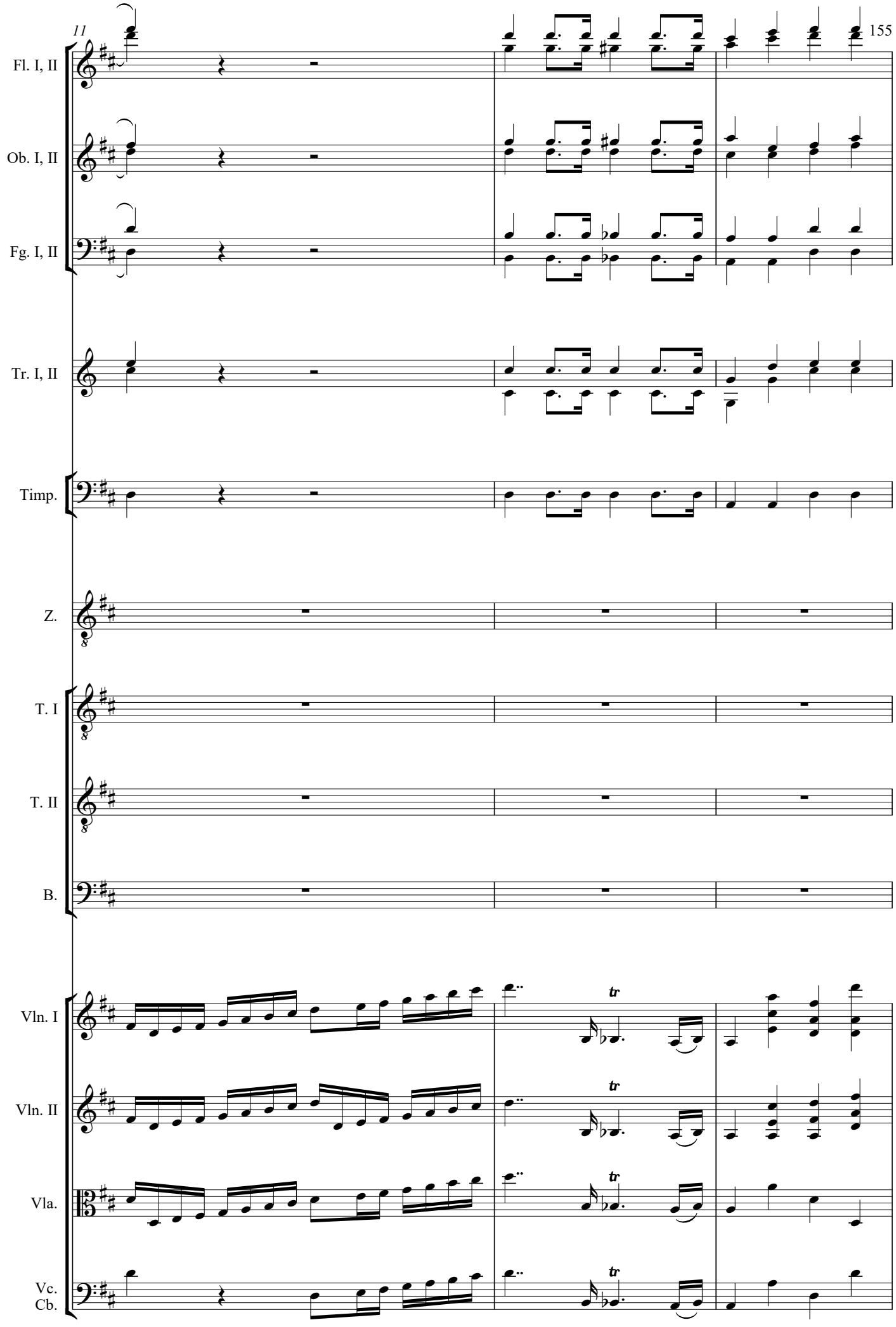
11
155
Fl. I, II
Ob. I, II
Fg. I, II
Tr. I, II
Timp.
Z.
T. I
T. II
B.
Vln. I
Vln. II
Vla.
Vc.
Cb.
tr

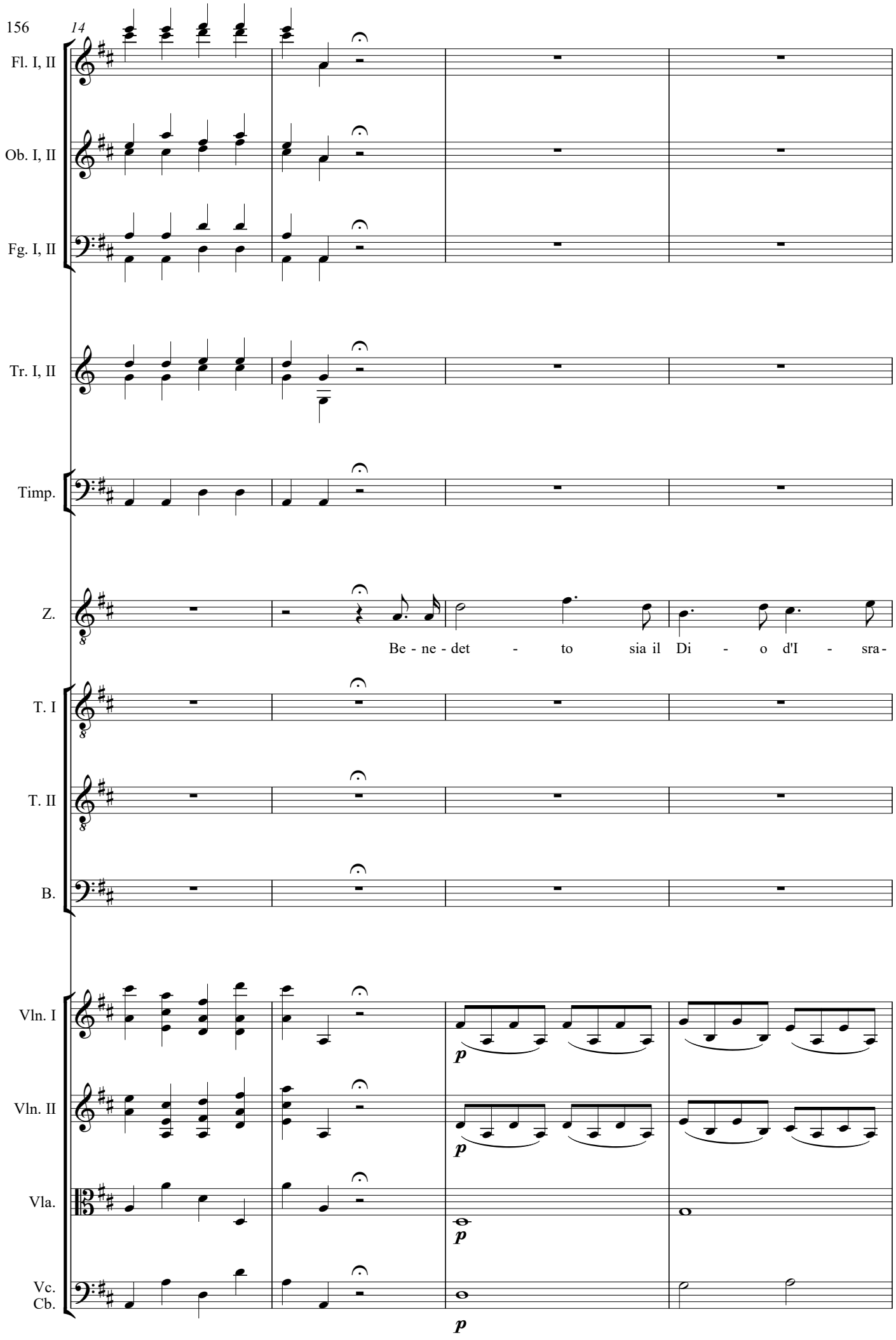
14
Fl. I, II
Ob. I, II
Fg. I, II
Tr. I, II
Timp.
Z.
Be - ne - det - to sia il Di - o d'I - sra-
T. I
T. II
B.
Vln. I
Vln. II
Vla.
Vc.
Cb.
p
p
p
p

18

Z.

e - le,

cha a sal-

Vln. I

Vln. II

Vla.

Vc.
Cb.

21

Z.

va - re il suo po - pol fe - de - le dell' il - lu - stre Da - vi - di - co

Vln. I

Vln. II

Vla.

Vc.
Cb.

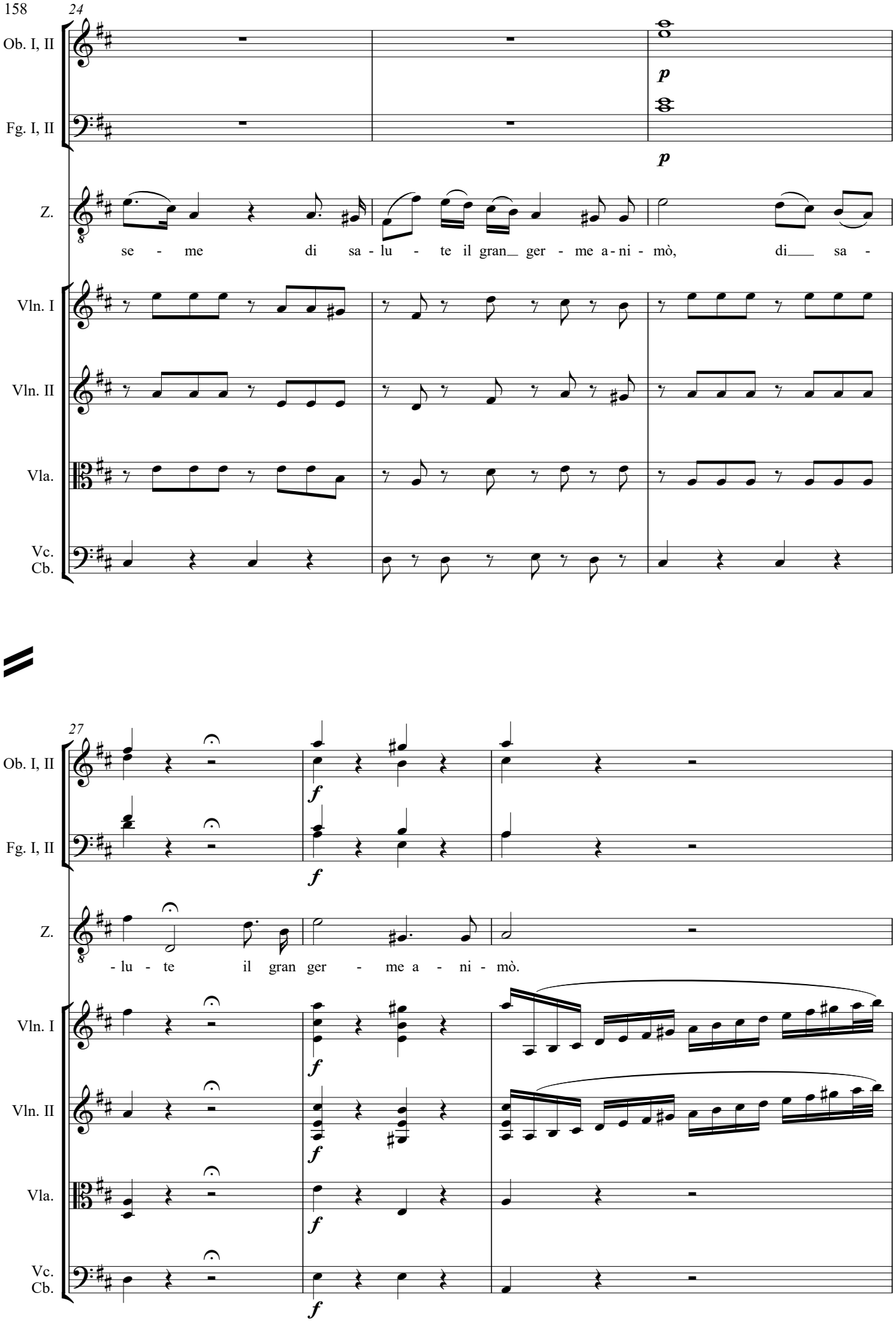
24
Ob. I, II
Fg. I, II
Z.
Vln. I
Vln. II
Vla.
Vc.
Cb.
p
p
se - me di sa - lu - te il gran_ ger - me a - ni - mò, di___ sa -
27
f
f
f
f
f
- lu - te il gran ger - me a - ni - mò.

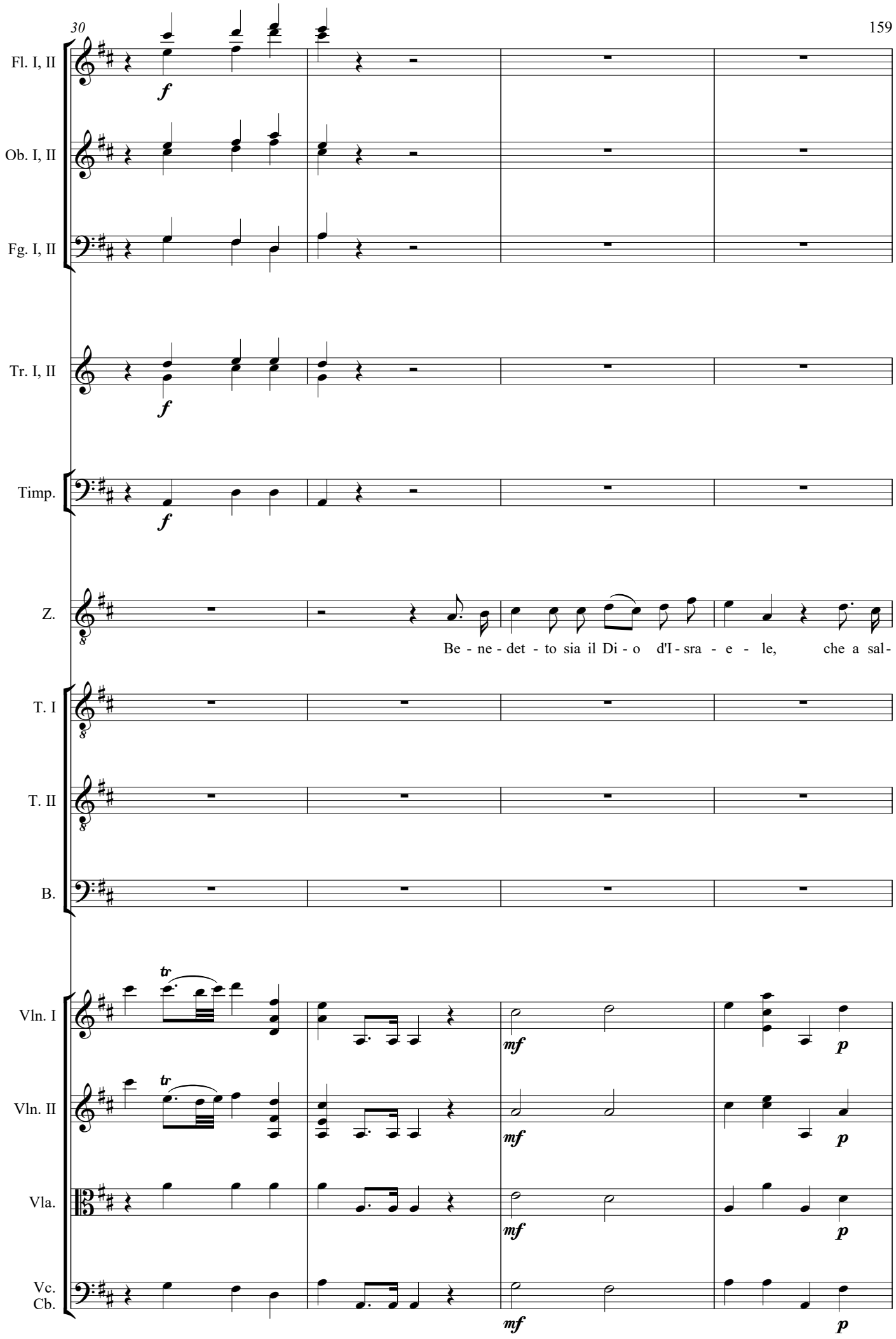
30
Fl. I, II
Ob. I, II
Fg. I, II
Tr. I, II
Timp.
Z.
Be - ne - det - to sia il Di - o d'I - sra - e - le, che a sal-
T. I
T. II
B.
Vln. I
Vln. II
Vla.
Vc.
Cb.
f
mf
p
tr

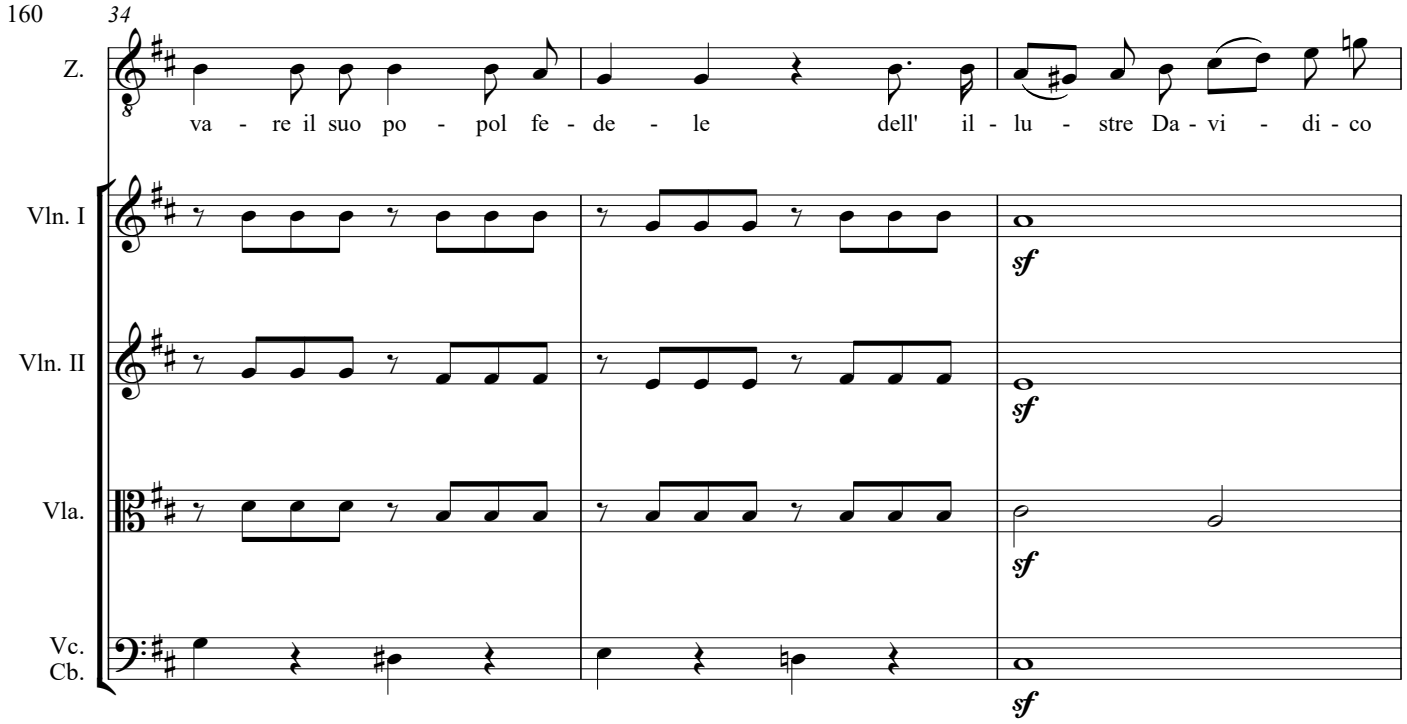
34
Z.
va - re il suo po - pol fe - de - le dell' il - lu - stre Da - vi - di - co
Vln. I
Vln. II
Vla.
Vc.
Cb.
sf

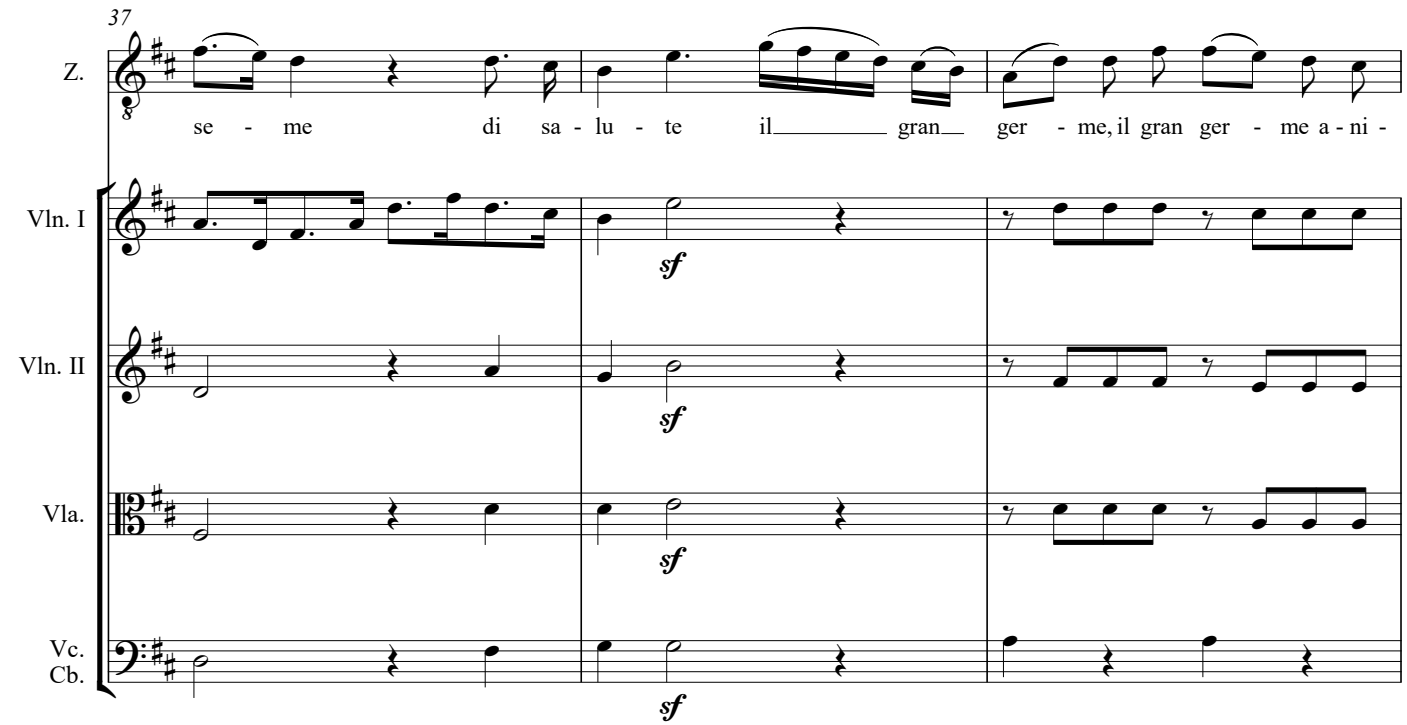
37
Z.
se - me di sa - lu - te il gran ger - me, il gran ger - me a - ni -
Vln. I
Vln. II
Vla.
Vc.
Cb.
sf

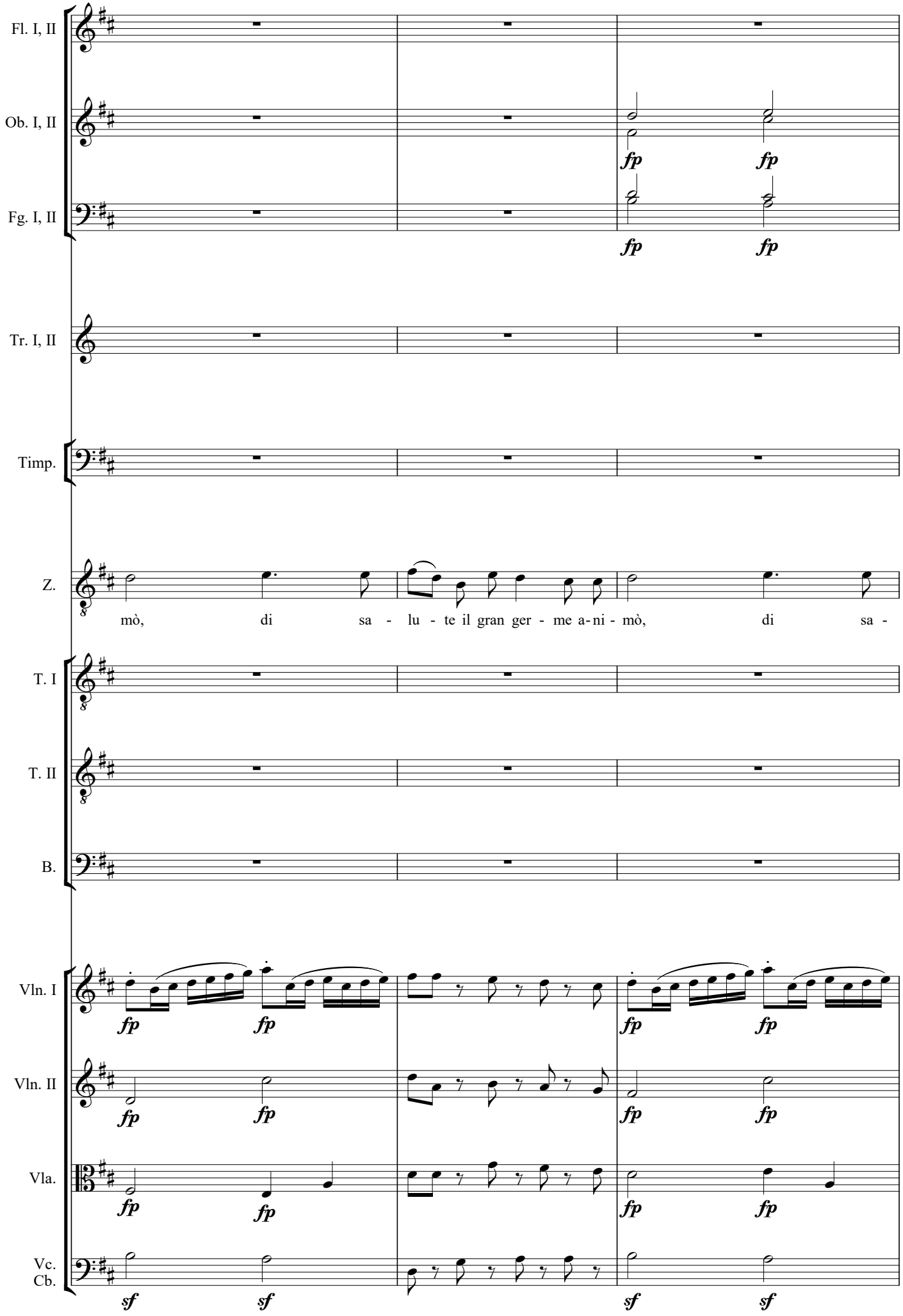
Fl. I, II
Ob. I, II
Fg. I, II
Tr. I, II
Timp.
Z.
T. I
T. II
B.
Vln. I
Vln. II
Vla.
Vc.
Cb.
mò, di sa - lu - te il gran ger - me a-ni - mò, di sa -
fp
sf

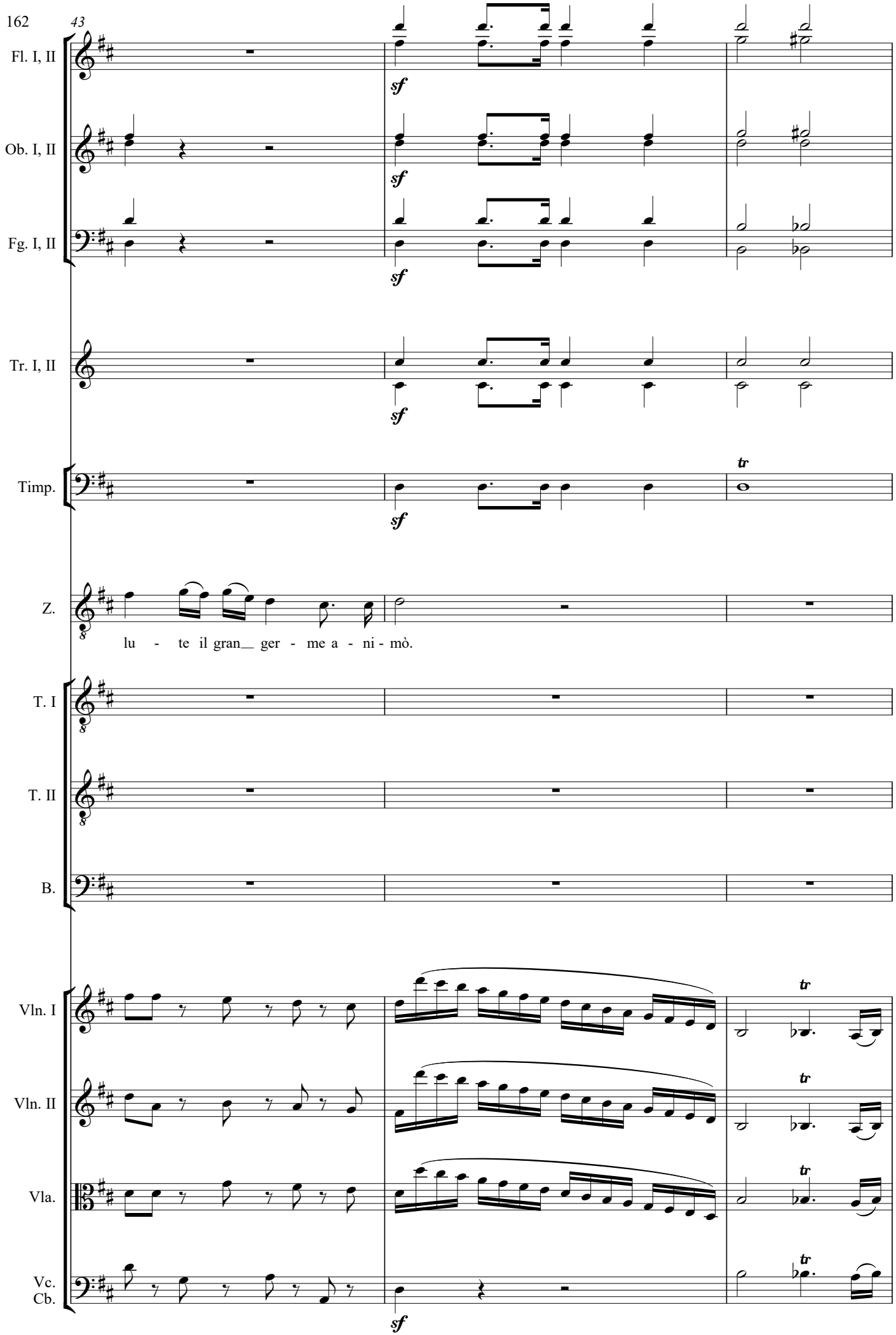
43
Fl. I, II
Ob. I, II
Fg. I, II
Tr. I, II
Timp.
Z.
lu - te il gran_ ger - me a - ni - mò.
T. I
T. II
B.
Vln. I
Vln. II
Vla.
Vc.
Cb.
sf
tr

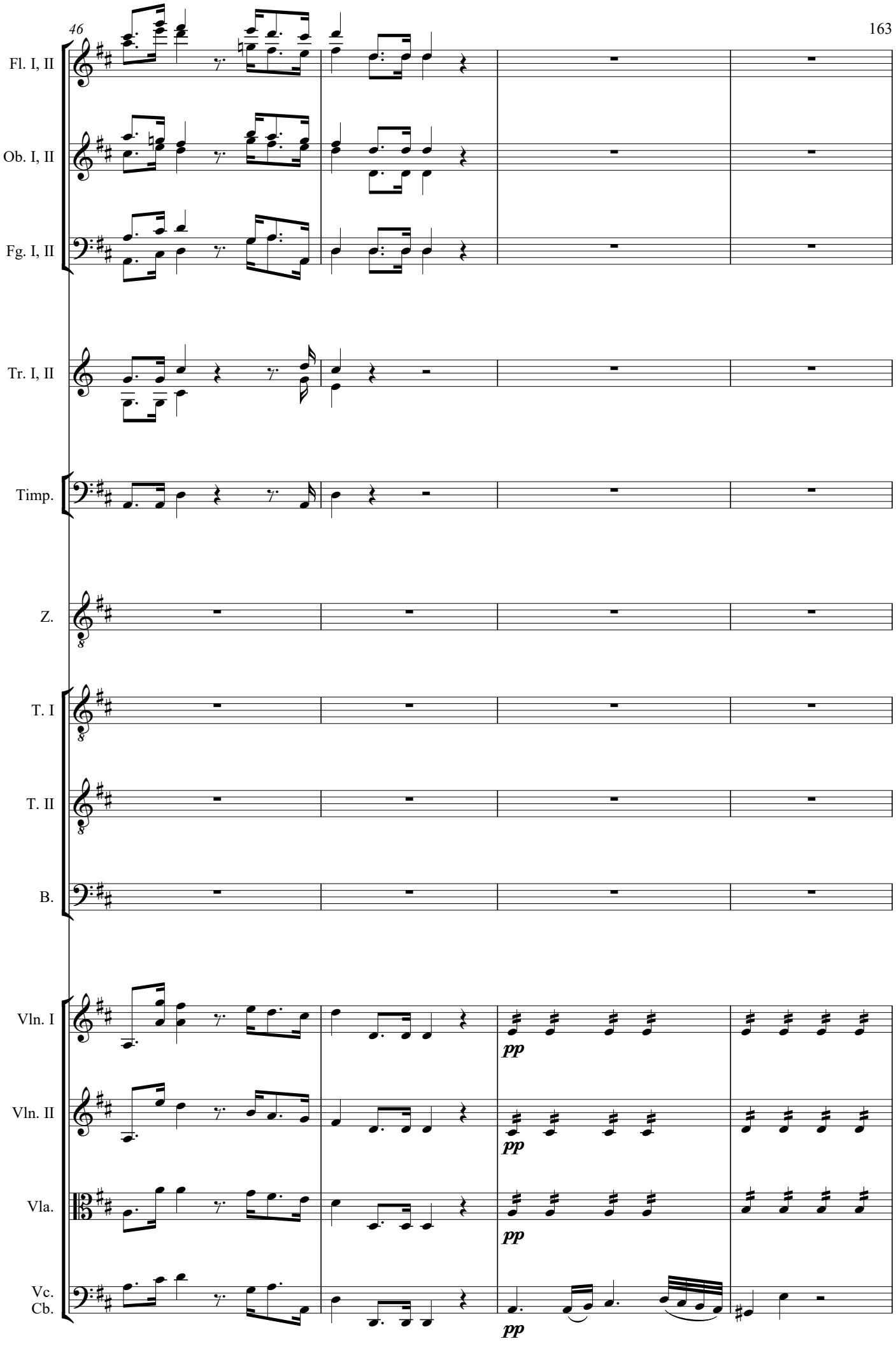
Fl. I, II
Ob. I, II
Fg. I, II
Tr. I, II
Timp.
Z.
T. I
T. II
B.
Vln. I
Vln. II
Vla.
Vc.
Cb.
pp
pp
pp
pp

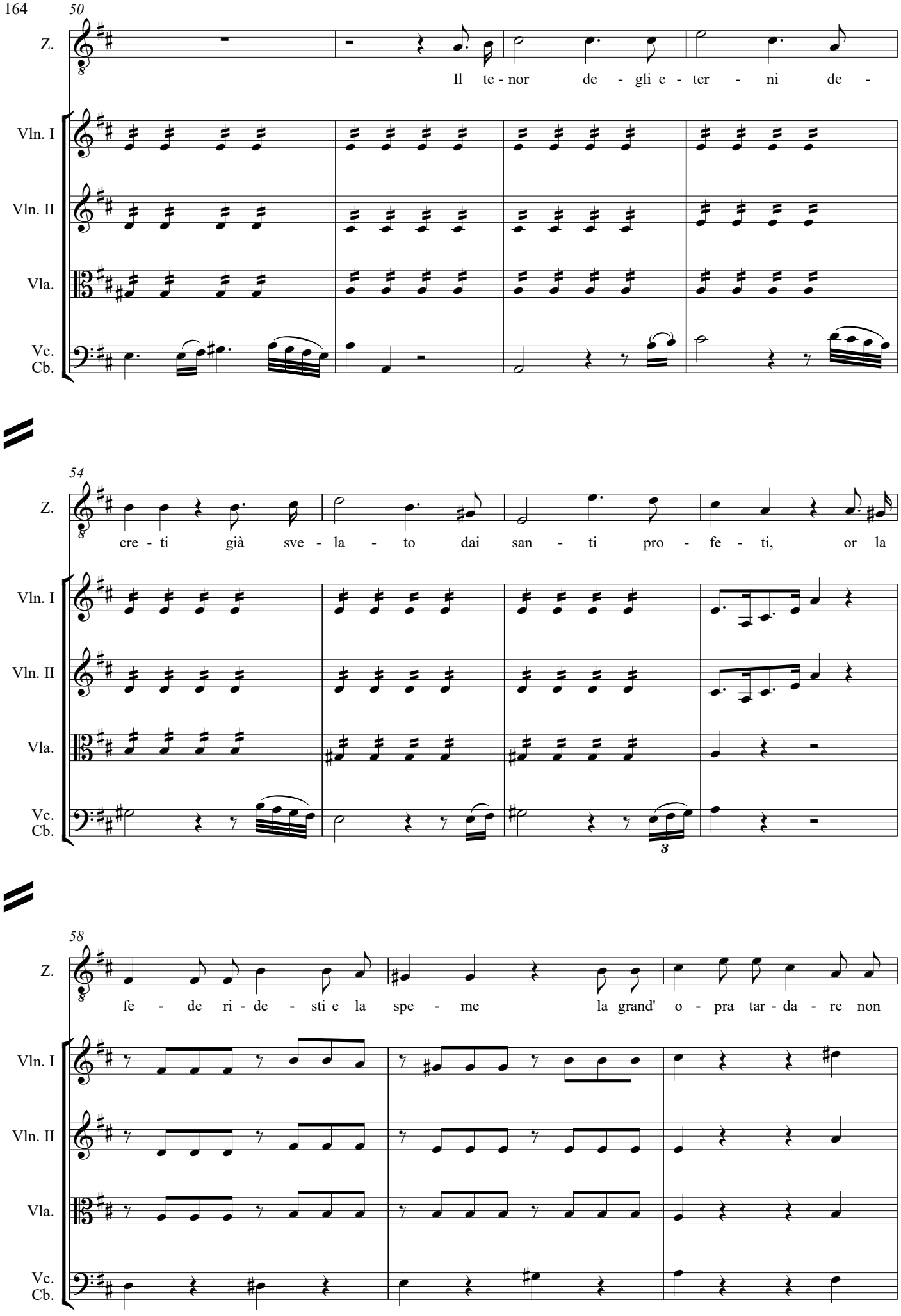
50
Z.
Il te - nor de - gli e - ter - ni de -
Vln. I
Vln. II
Vla.
Vc.
Cb.
54
Z.
cre - ti già sve - la - to dai san - ti pro - fe - ti, or la
Vln. I
Vln. II
Vla.
Vc.
Cb.
3
58
Z.
fe - de ri - de - sti e la spe - me la grand' o - pra tar - da - re non
Vln. I
Vln. II
Vla.
Vc.
Cb.

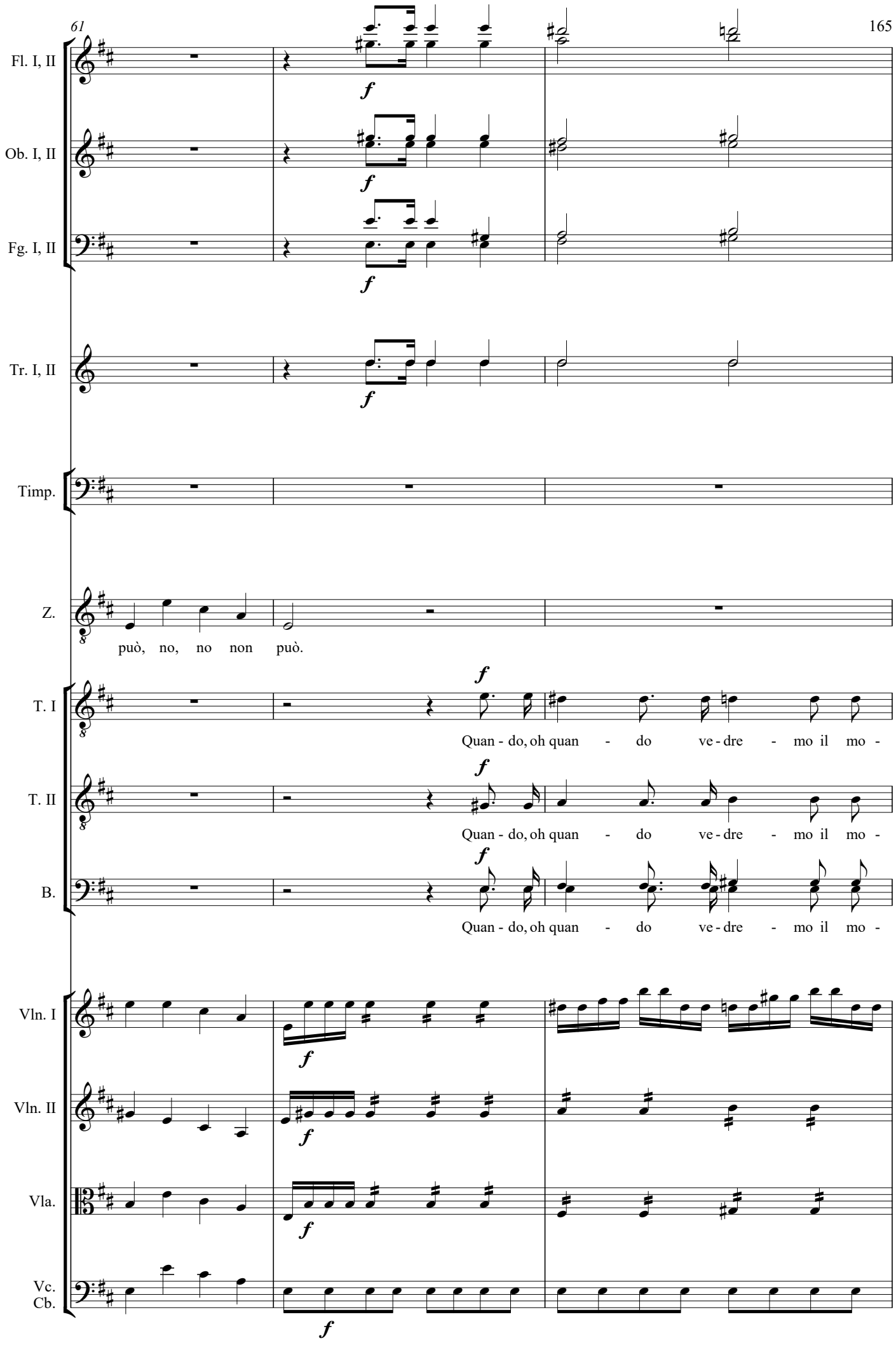
61
Fl. I, II
Ob. I, II
Fg. I, II
Tr. I, II
Timp.
Z.
può, no, no non può.
T. I
Quan - do, oh quan - do ve - dre - mo il mo -
T. II
Quan - do, oh quan - do ve - dre - mo il mo -
B.
Quan - do, oh quan - do ve - dre - mo il mo -
Vln. I
Vln. II
Vla.
Vc.
Cb.

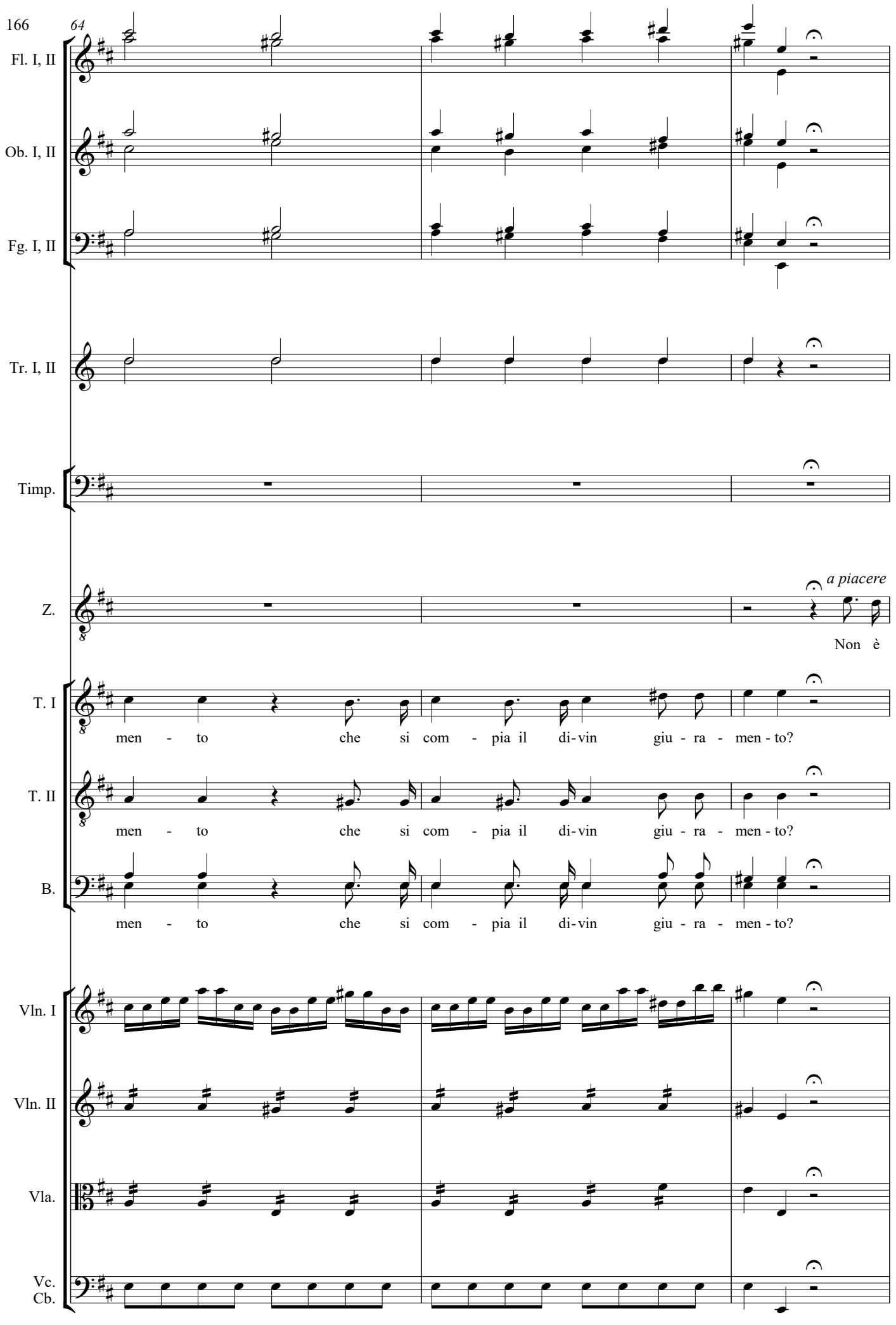
64
Fl. I, II
Ob. I, II
Fg. I, II
Tr. I, II
Timp.
Z.
a piacere
Non è
T. I
men - to che si com - pia il di-vin giu - ra - men - to?
T. II
men - to che si com - pia il di-vin giu - ra - men - to?
B.
men - to che si com - pia il di-vin giu - ra - men - to?
Vln. I
Vln. II
Vla.
Vc.
Cb.

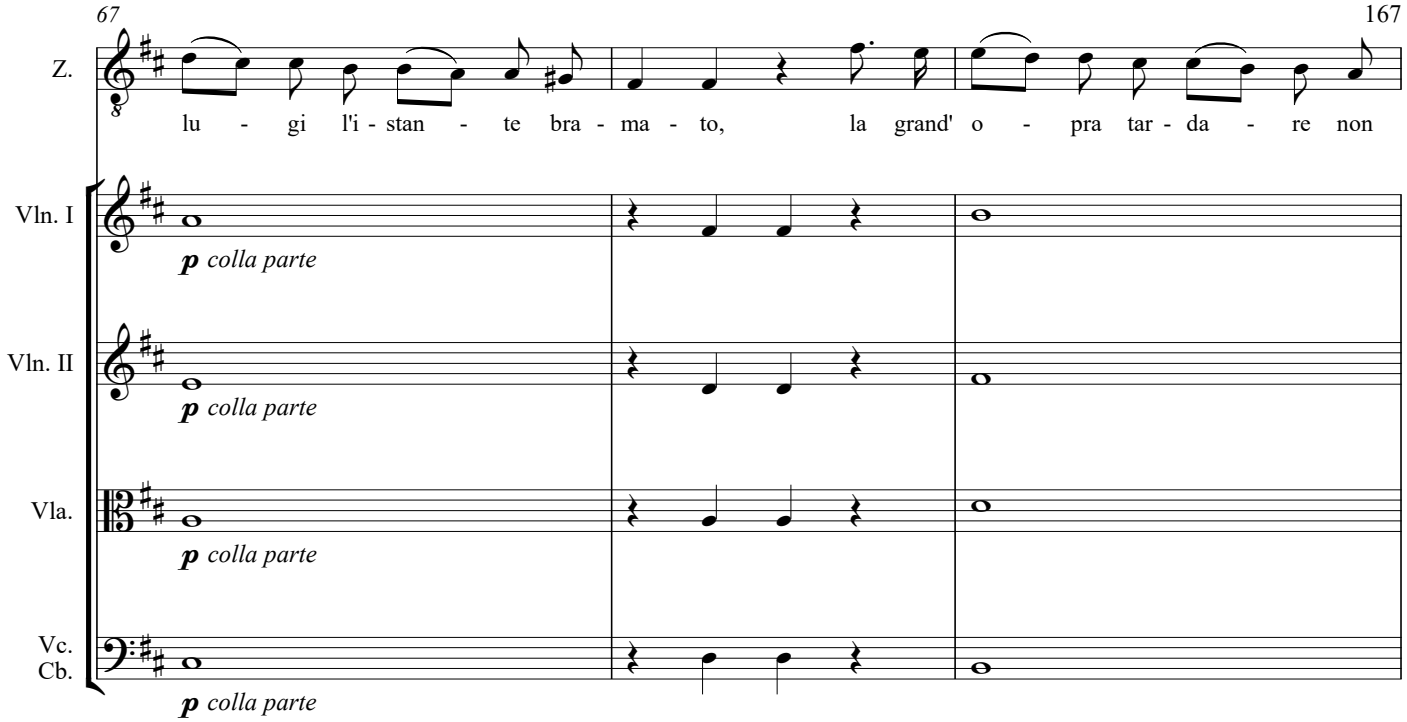
67
Z.
lu - gi l'i - stan - te bra - ma - to, la grand' o - pra tar - da - re non
Vln. I
p colla parte
Vln. II
p colla parte
Vla.
p colla parte
Vc.
Cb.
p colla parte

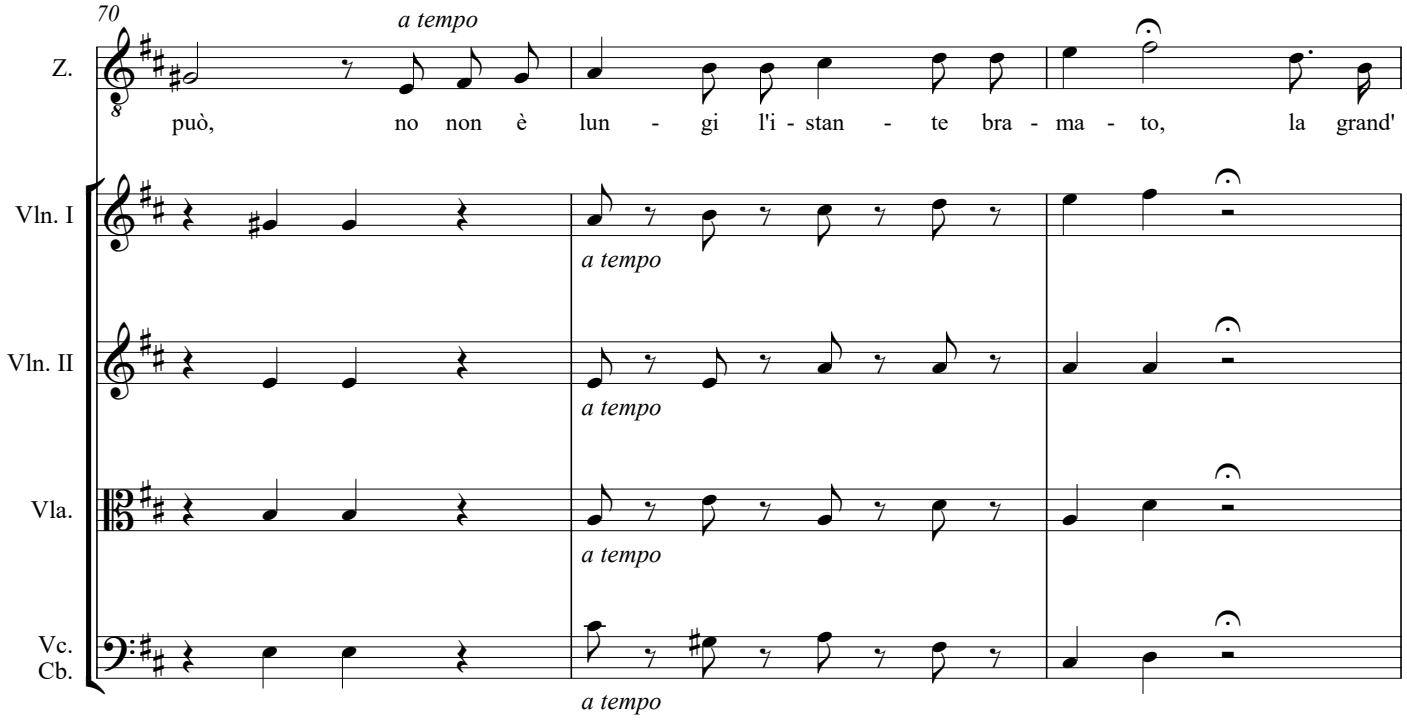
70
a tempo
Z.
può, no non è lun - gi l'i - stan - te bra - ma - to, la grand'
Vln. I
a tempo
Vln. II
a tempo
Vla.
a tempo
Vc.
Cb.
a tempo

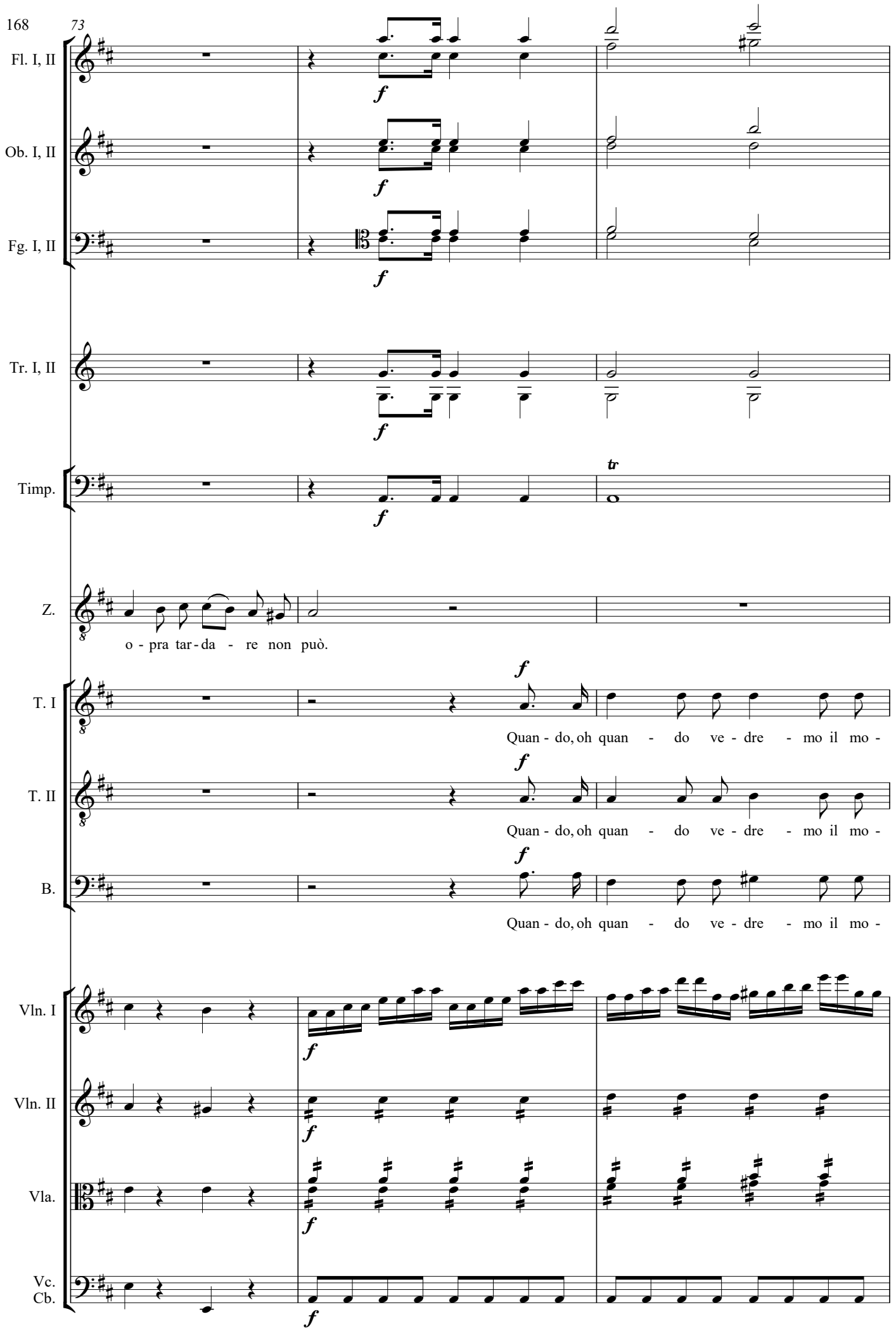
73
Fl. I, II
Ob. I, II
Fg. I, II
Tr. I, II
Timp.
Z.
o - pra tar - da - re non può.
T. I
Quan - do, oh quan - do ve - dre - mo il mo -
T. II
Quan - do, oh quan - do ve - dre - mo il mo -
B.
Quan - do, oh quan - do ve - dre - mo il mo -
Vln. I
Vln. II
Vla.
Vc.
Cb.

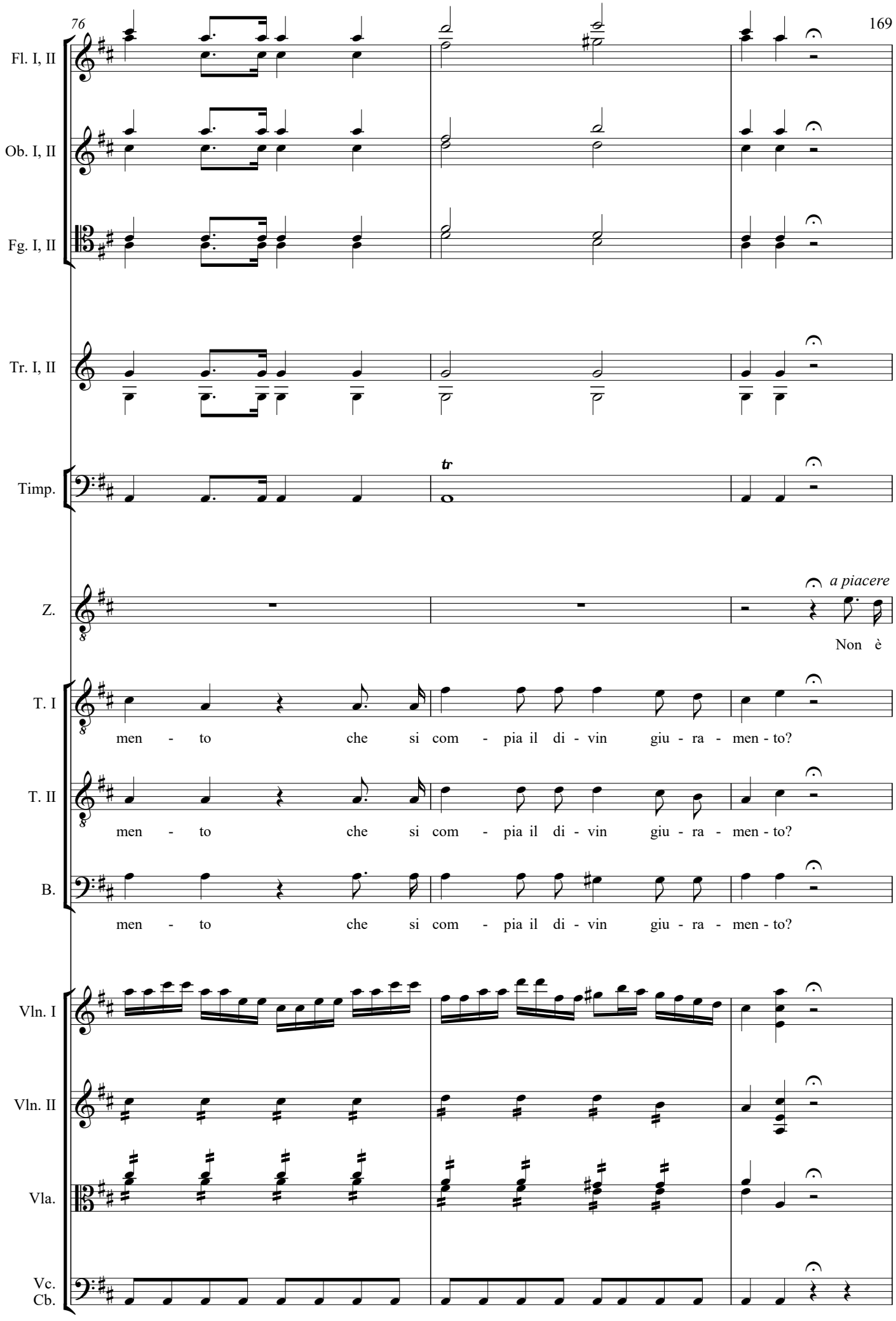
76
Fl. I, II
Ob. I, II
Fg. I, II
Tr. I, II
Timp.
tr
Z.
a piacere
Non è
T. I
men - to che si com - pia il di - vin giu - ra - men - to?
T. II
men - to che si com - pia il di - vin giu - ra - men - to?
B.
men - to che si com - pia il di - vin giu - ra - men - to?
Vln. I
Vln. II
Vla.
Vc.
Cb.

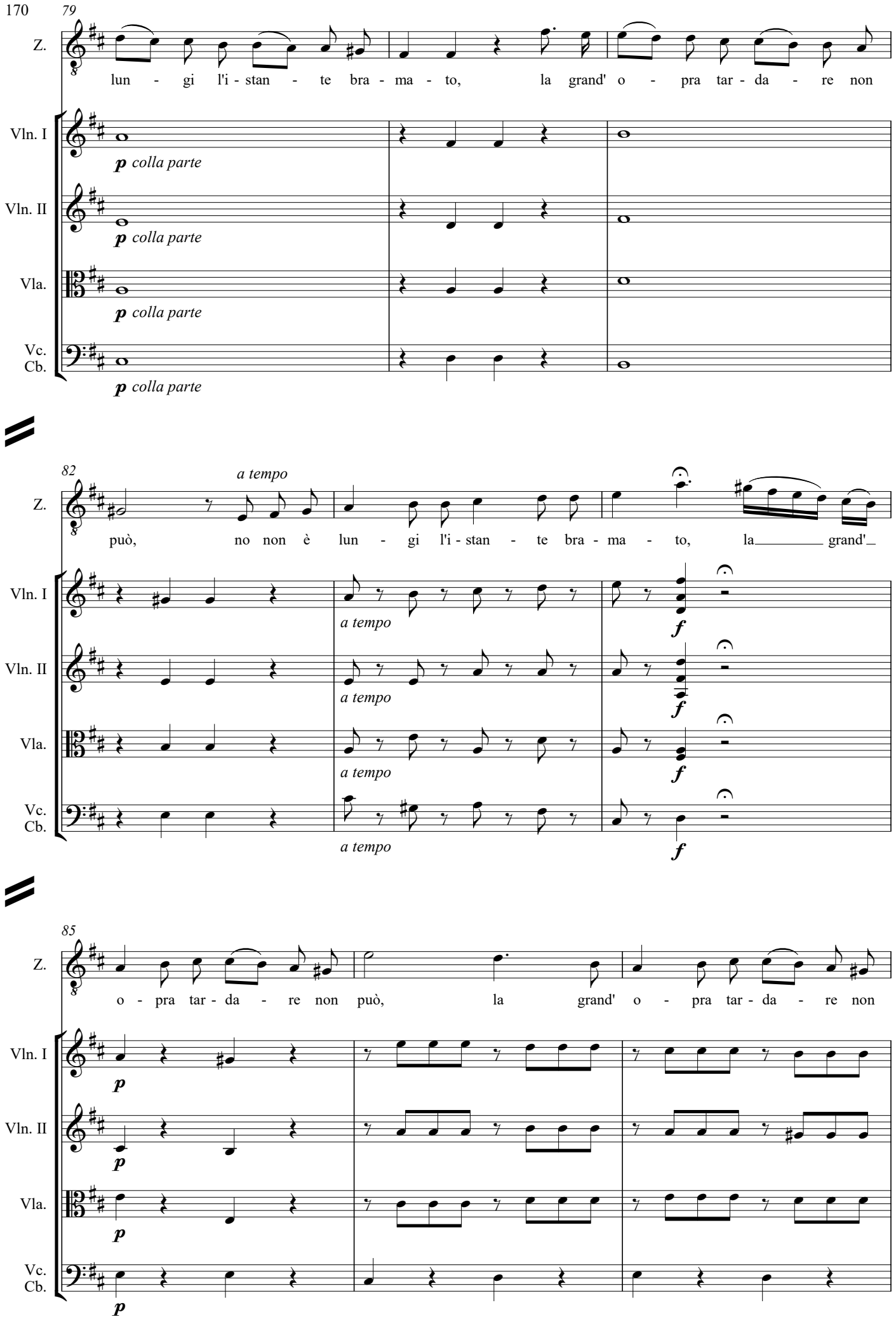
79
Z.
lun - gi l'i - stan - te bra - ma - to, la grand' o - pra tar - da - re non
Vln. I
p colla parte
Vln. II
p colla parte
Vla.
p colla parte
Vc.
Cb.
p colla parte
82
a tempo
può, no non è lun - gi l'i - stan - te bra - ma - to, la grand'
f
85
o - pra tar - da - re non può, la grand' o - pra tar - da - re non
p

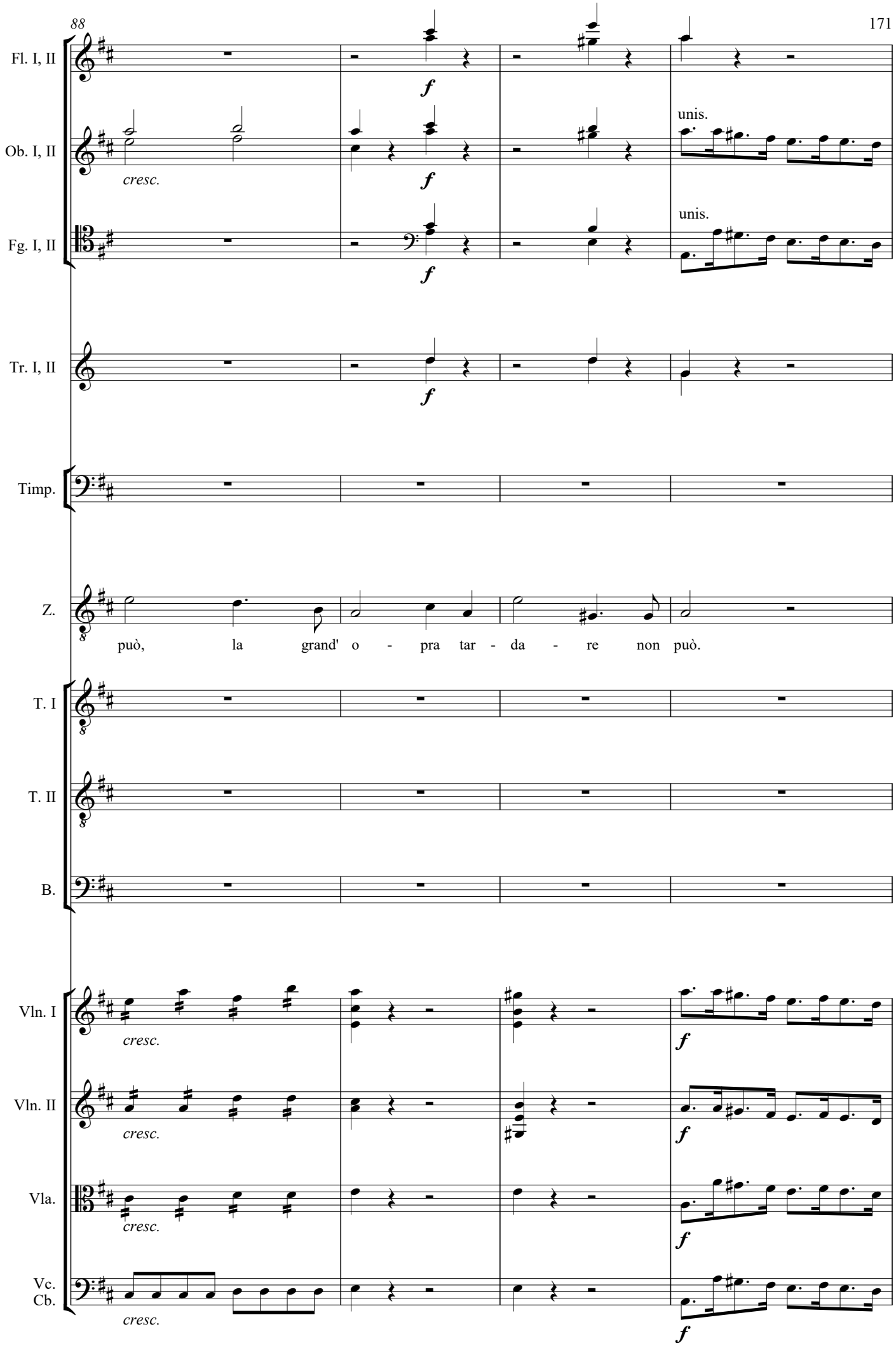
Fl. I, II
Ob. I, II
Fg. I, II
Tr. I, II
Timp.
Z.
T. I
T. II
B.
Vln. I
Vln. II
Vla.
Vc.
Cb.
cresc.
f
unis.
può, la grand' o - pra tar - da - re non può.

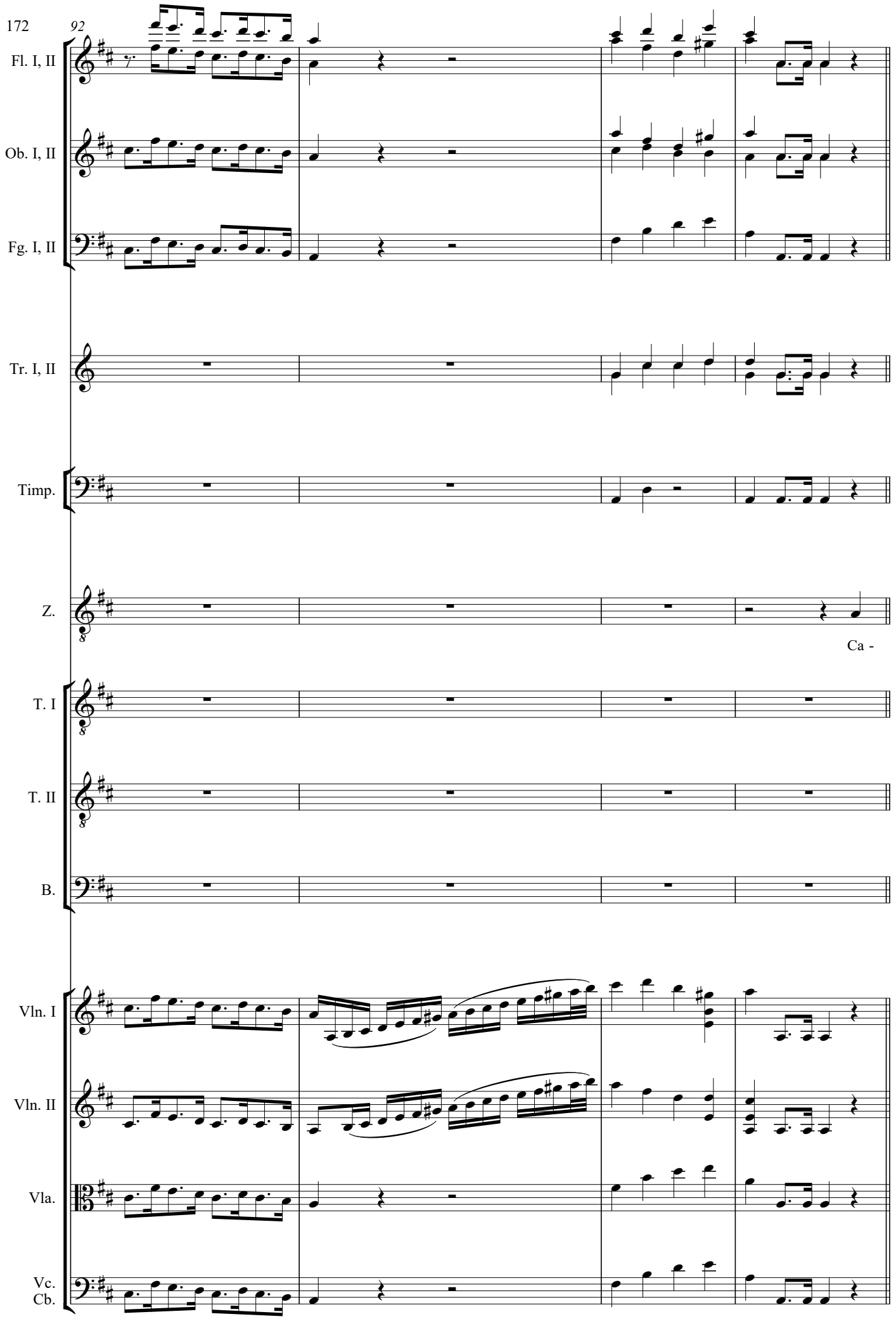
172
92
Fl. I, II
Ob. I, II
Fg. I, II
Tr. I, II
Timp.
Z.
Ca -
T. I
T. II
B.
Vln. I
Vln. II
Vla.
Vc.
Cb.

96 **Più mosso**

Fl. I, II

Ob. I, II

Fg. I, II

Tr. I, II

Timp.

Z.

drà l'i - ra e il fu - ro - re de'

T. I

T. II

B.

Vln. I

Vln. II

Vla.

Vc.
Cb.

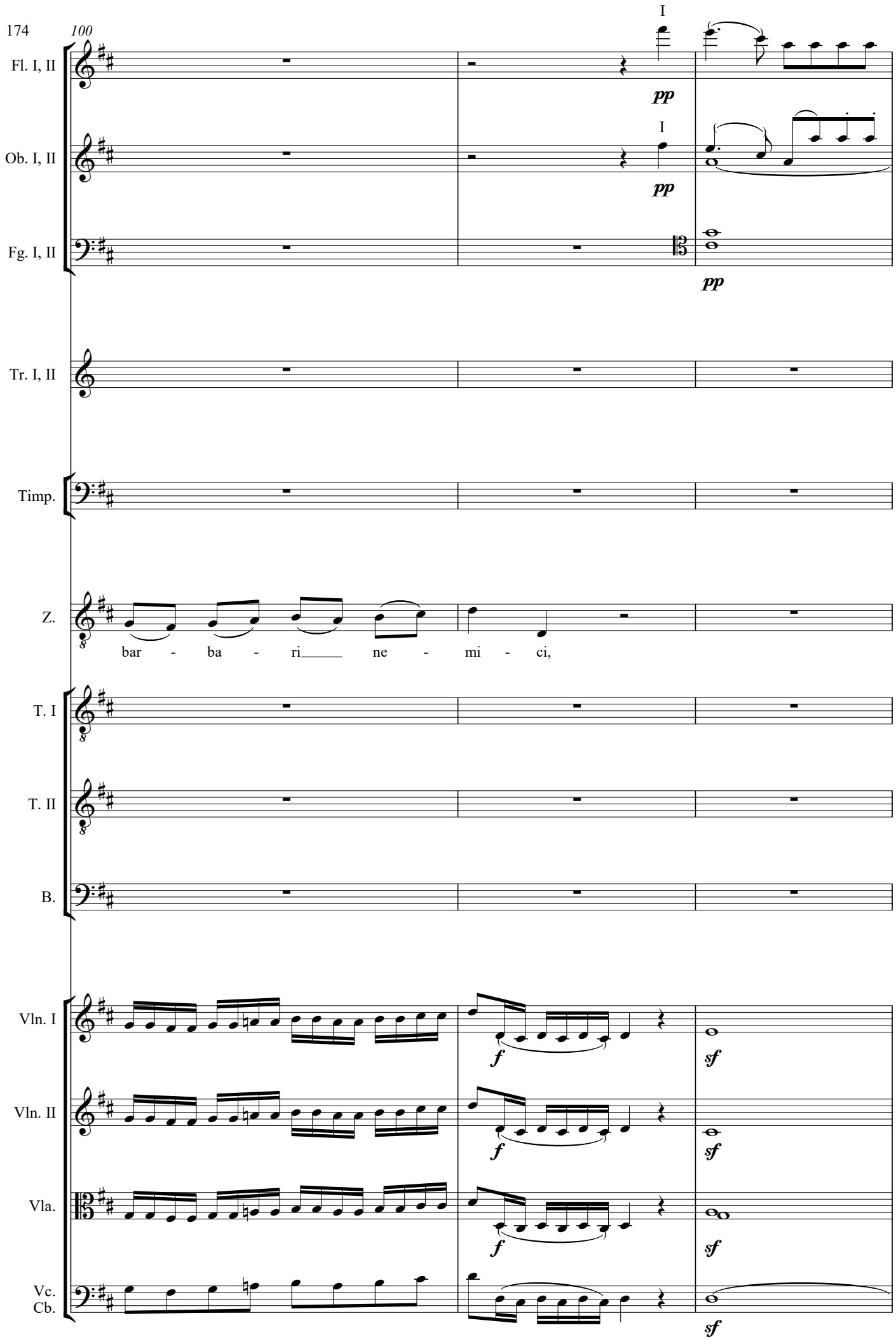
100
Fl. I, II
Ob. I, II
Fg. I, II
Tr. I, II
Timp.
Z.
T. I
T. II
B.
Vln. I
Vln. II
Vla.
Vc.
Cb.
I
pp
I
pp
pp
bar - ba - ri ne - mi - ci,
f
sf
f
sf
f
sf
sf

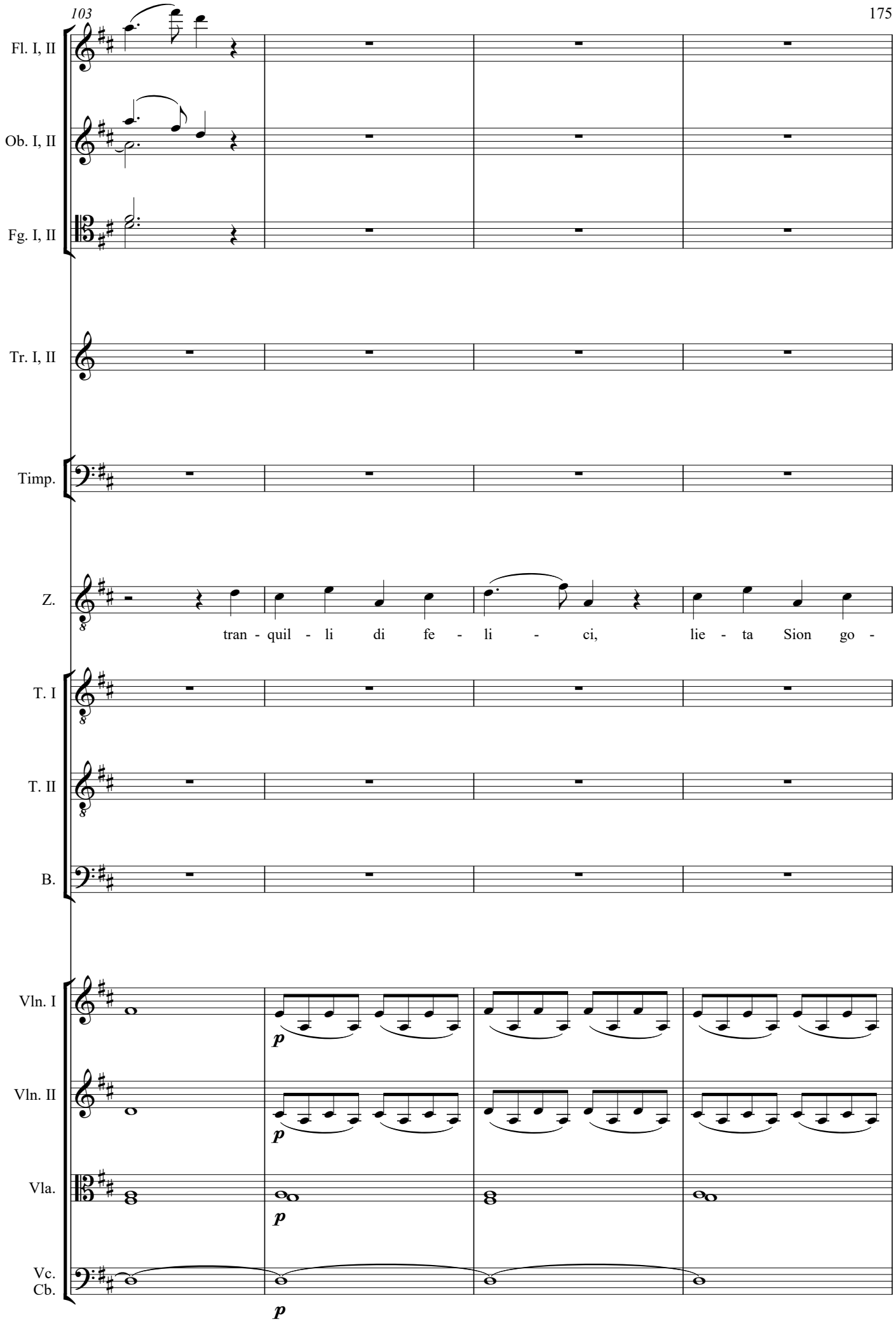
103
Fl. I, II
Ob. I, II
Fg. I, II
Tr. I, II
Timp.
Z.
tran - quil - li di fe - li - ci, lie - ta Sion go -
T. I
T. II
B.
Vln. I
Vln. II
Vla.
Vc.
Cb.
p
p
p
p

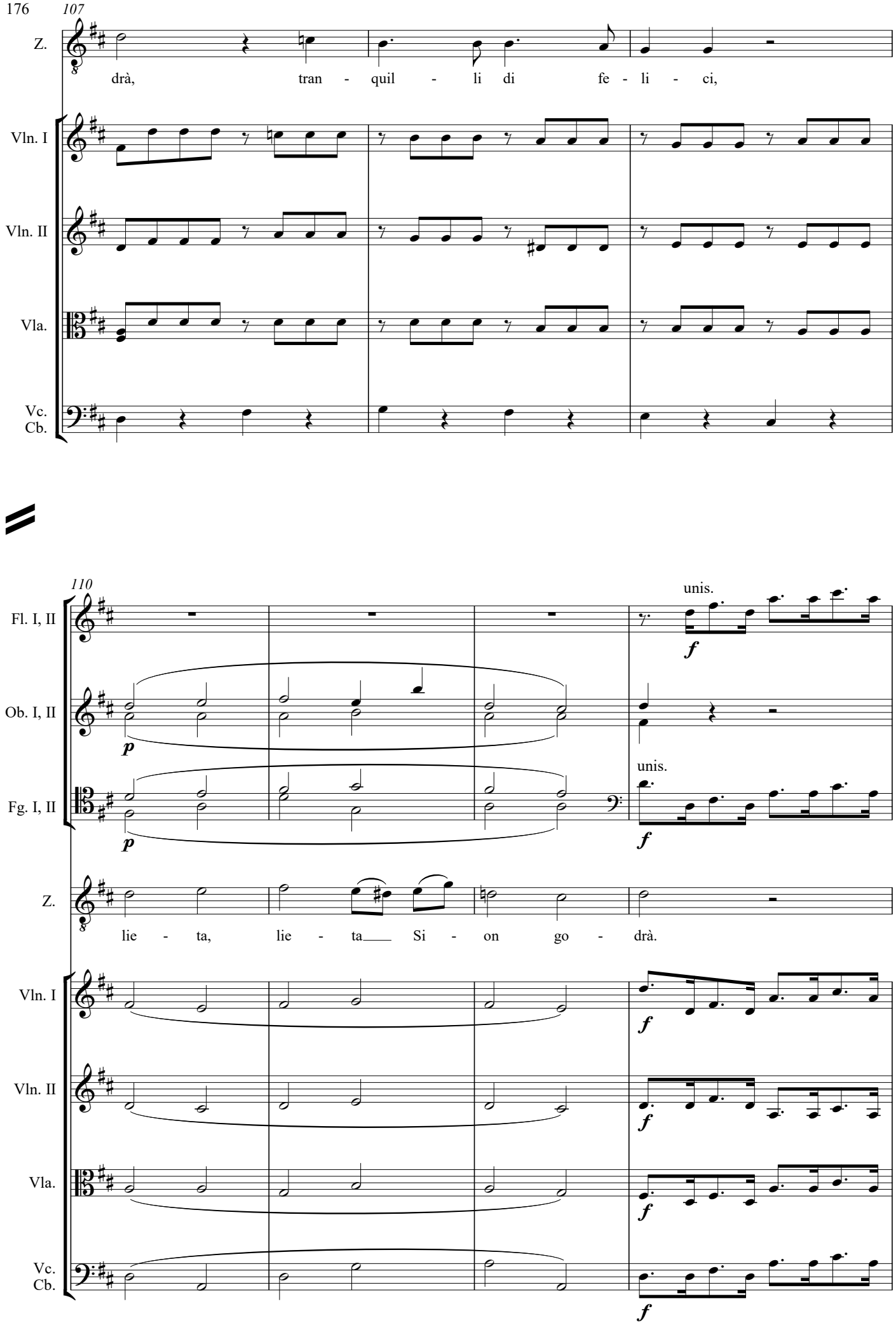
107
Z.
drà, tran - quil - li di fe - li - ci,
Vln. I
Vln. II
Vla.
Vc.
Cb.
110
Fl. I, II
unis.
Ob. I, II
Fg. I, II
unis.
Z.
lie - ta, lie - ta Si - on go - drà.
Vln. I
Vln. II
Vla.
Vc.
Cb.

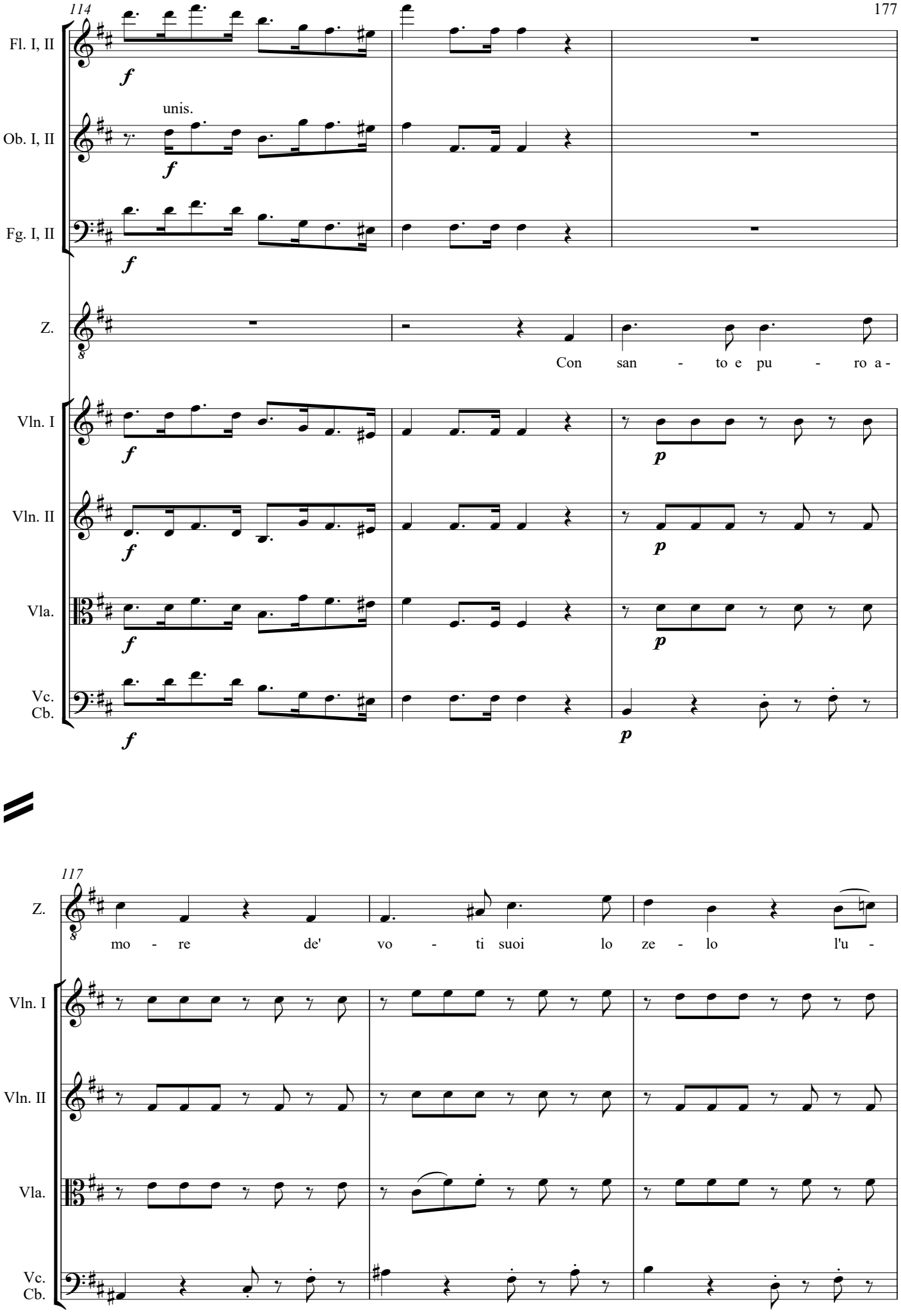
114
Fl. I, II
Ob. I, II
unis.
Fg. I, II
Z.
Con san - to e pu - ro a -
Vln. I
Vln. II
Vla.
Vc.
Cb.
117
Z.
mo - re de' vo - ti suoi lo ze - lo l'u -
Vln. I
Vln. II
Vla.
Vc.
Cb.

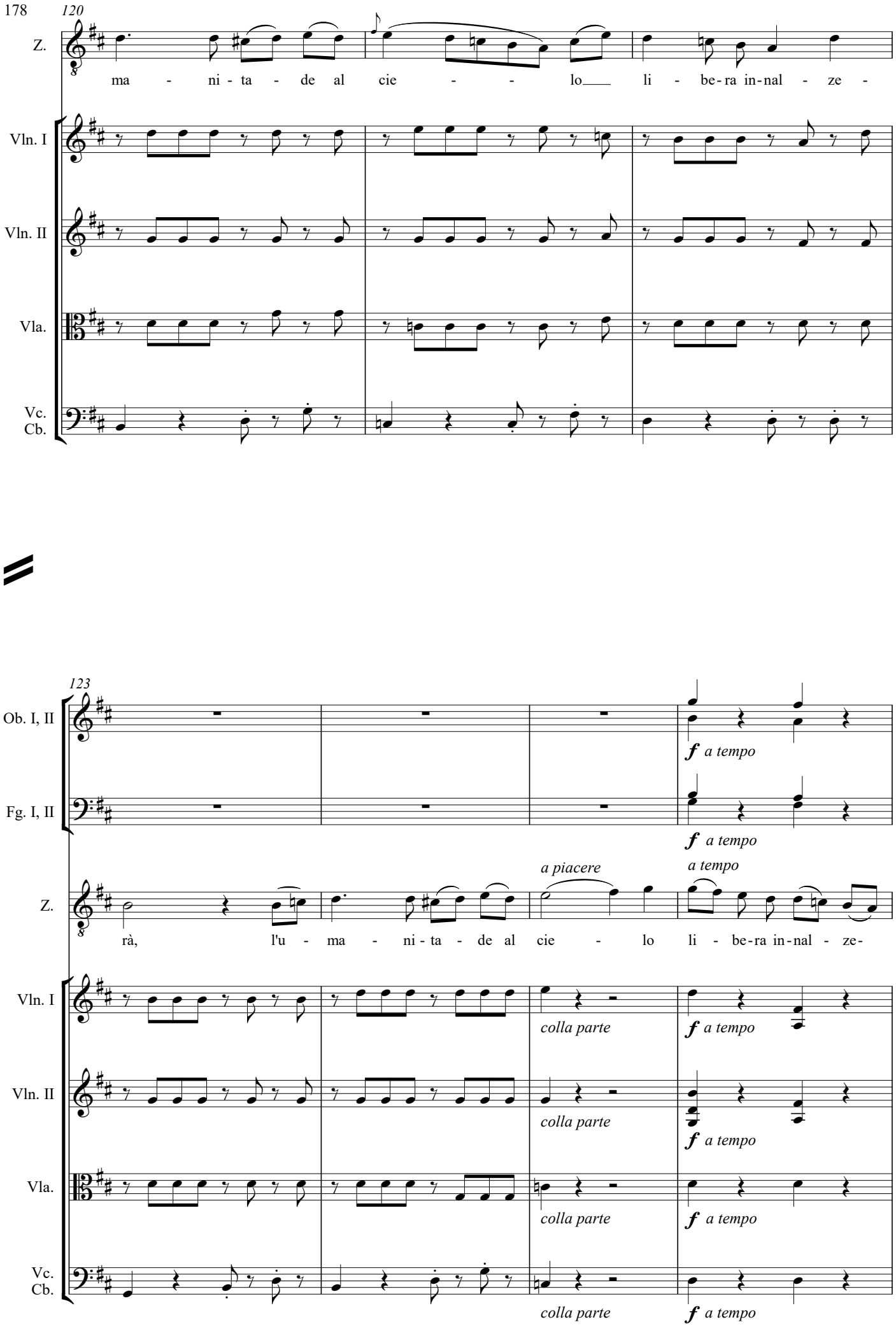
120
Z.
ma - ni - ta - de al cie - - lo li - be-ra in-nal - ze -
Vln. I
Vln. II
Vla.
Vc.
Cb.
123
Ob. I, II
Fg. I, II
f a tempo
f a tempo
a piacere
a tempo
Z.
rà, l'u - ma - ni - ta - de al cie - lo li - be-ra in-nal - ze-
Vln. I
colla parte
f a tempo
Vln. II
colla parte
f a tempo
Vla.
colla parte
f a tempo
Vc.
Cb.
colla parte
f a tempo

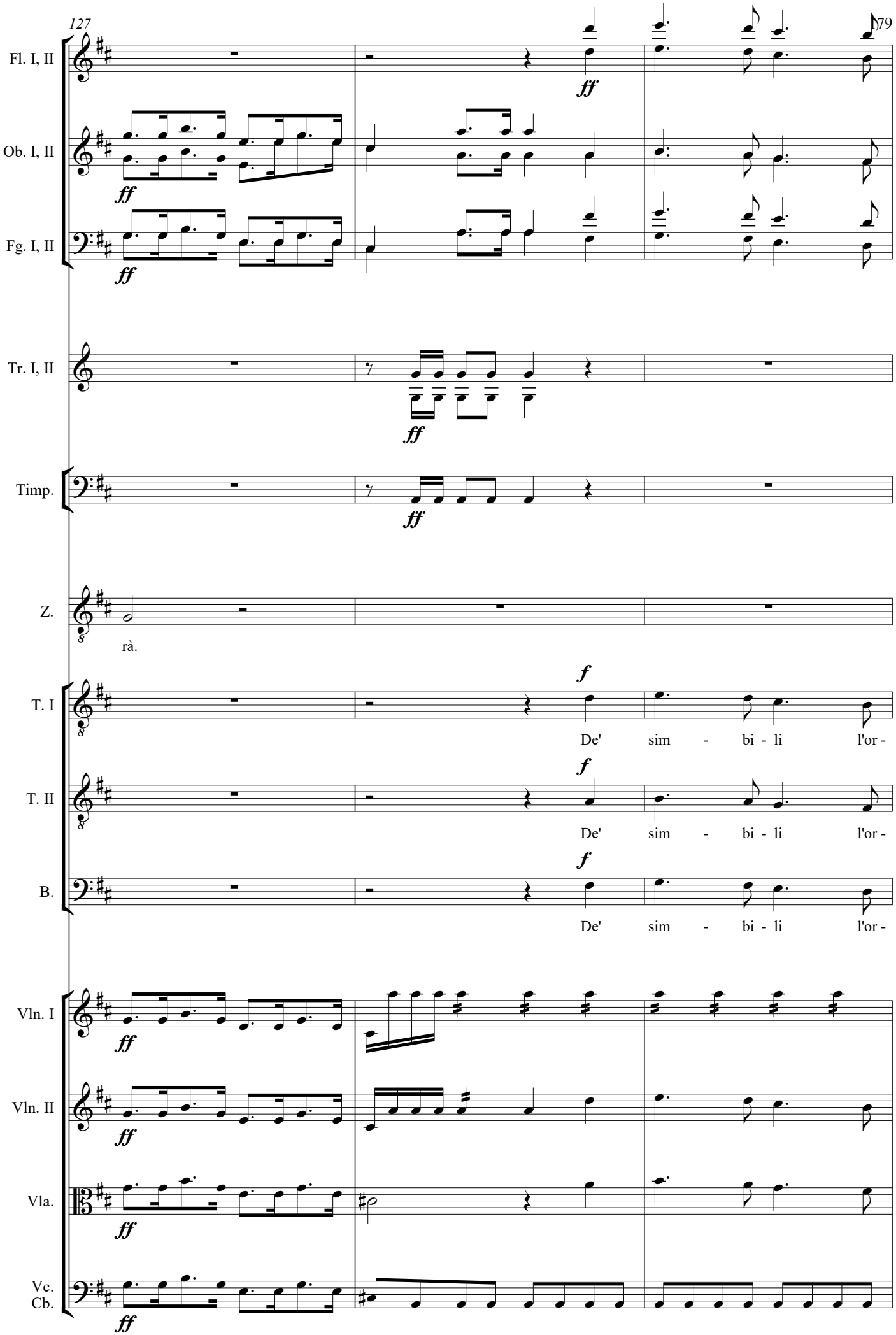
Fl. I, II
Ob. I, II
Fg. I, II
Tr. I, II
Timp.
Z.
T. I
T. II
B.
Vln. I
Vln. II
Vla.
Vc.
Cb.
ff
rà.
f
De' sim - bi - li l'or -

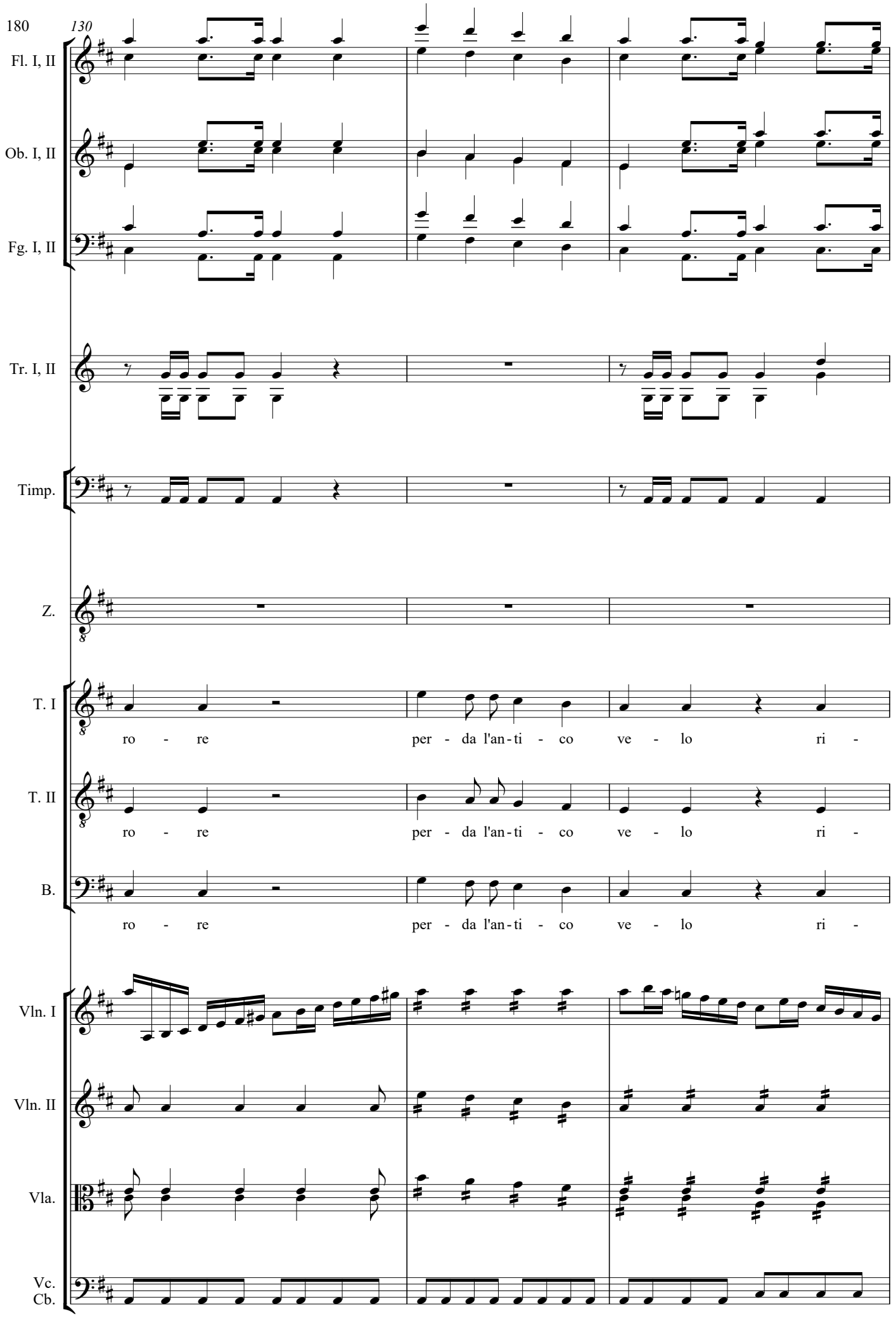
180
130
Fl. I, II
Ob. I, II
Fg. I, II
Tr. I, II
Timp.
Z.
T. I
T. II
B.
ro - re per - da l'an - ti - co ve - lo ri -
ro - re per - da l'an - ti - co ve - lo ri -
ro - re per - da l'an - ti - co ve - lo ri -
Vln. I
Vln. II
Vla.
Vc.
Cb.

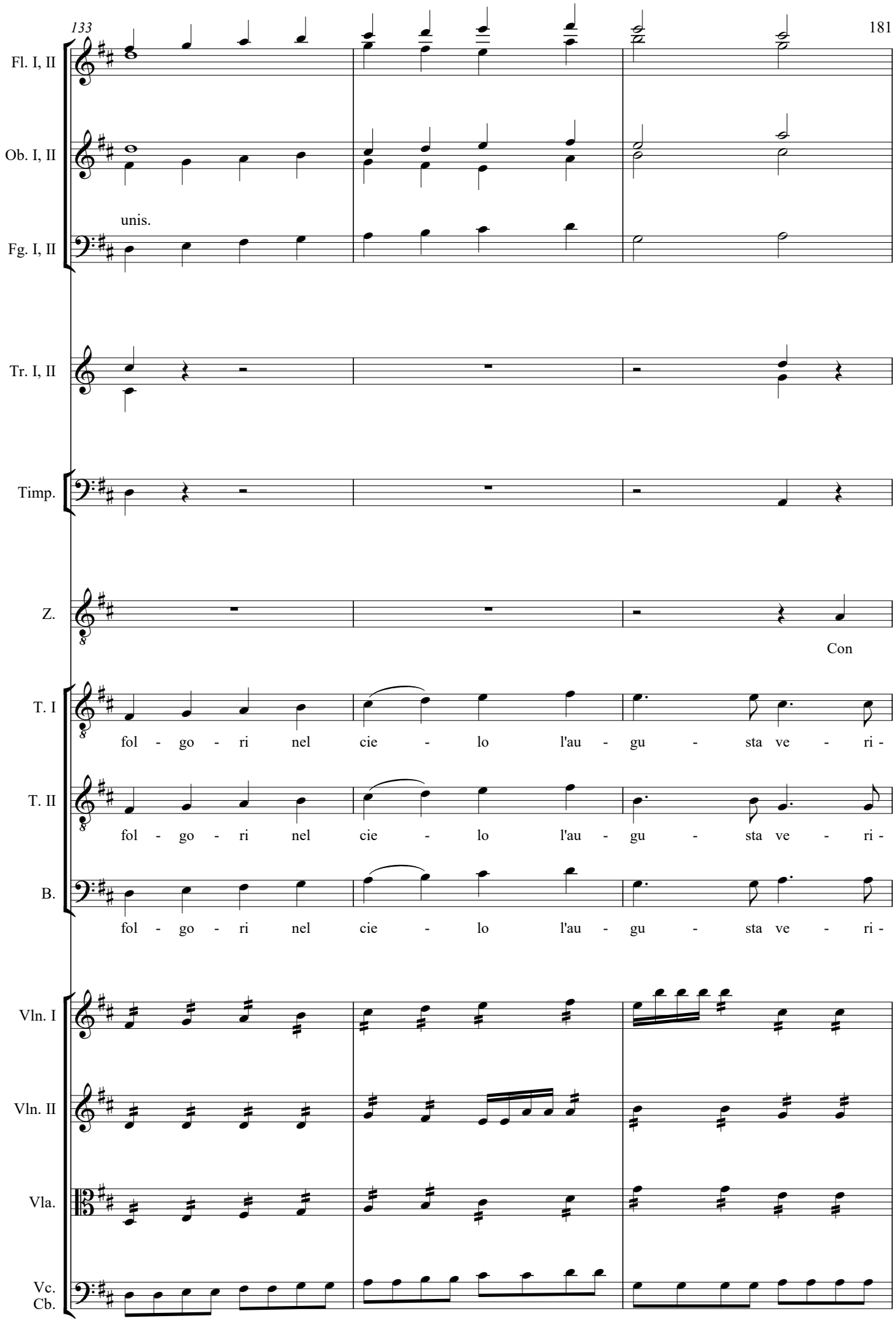
Fl. I, II
Ob. I, II
unis.
Fg. I, II
Tr. I, II
Timp.
Z.
Con
T. I
fol - go - ri nel cie - lo l'au - gu - sta ve - ri -
T. II
fol - go - ri nel cie - lo l'au - gu - sta ve - ri -
B.
fol - go - ri nel cie - lo l'au - gu - sta ve - ri -
Vln. I
Vln. II
Vla.
Vc.
Cb.

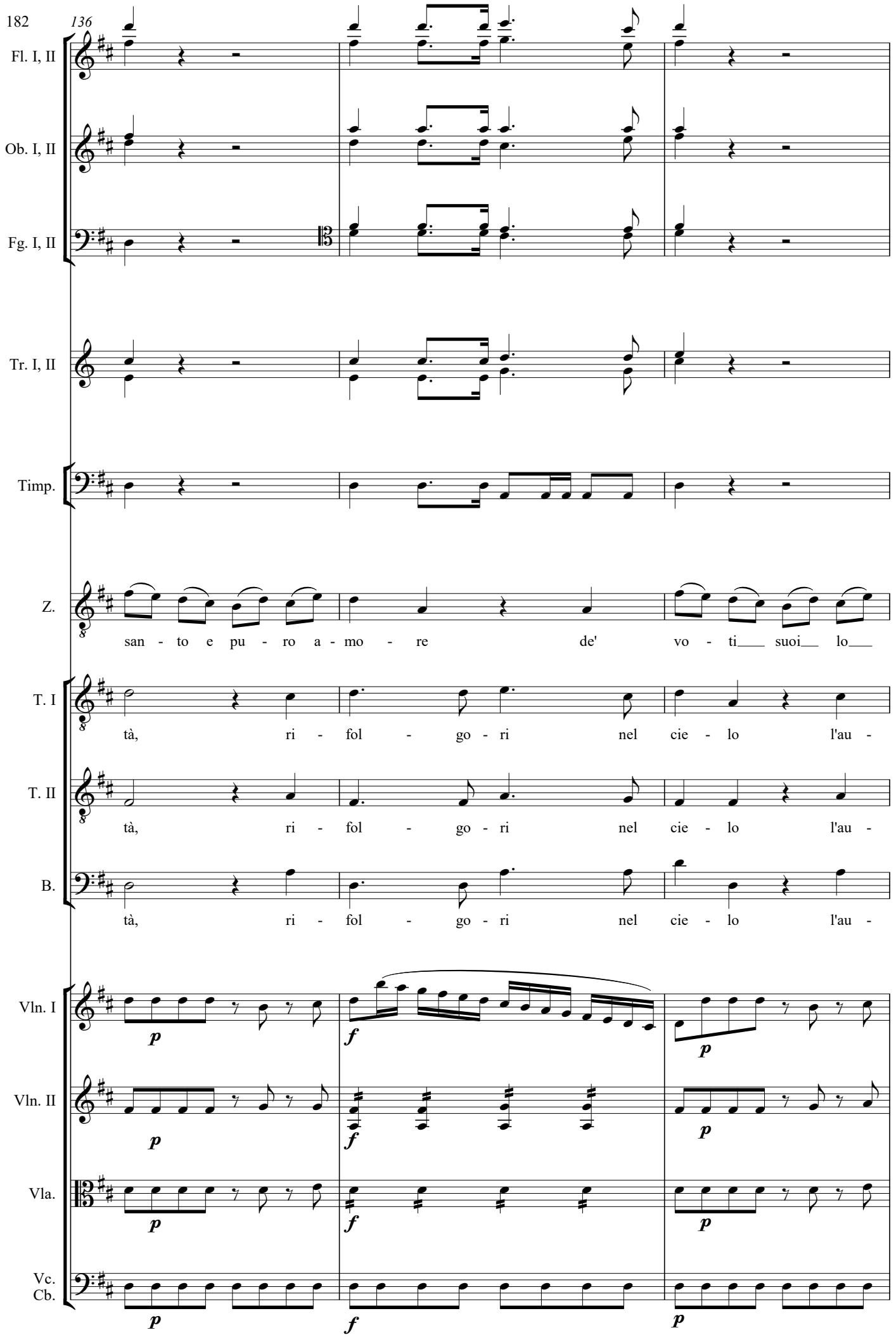
182
136
Fl. I, II
Ob. I, II
Fg. I, II
Tr. I, II
Timp.
Z.
san - to e pu - ro a - mo - re de' vo - ti___ suoi___ lo___
T. I
tà, ri - fol - go - ri nel cie - lo l'au -
T. II
tà, ri - fol - go - ri nel cie - lo l'au -
B.
tà, ri - fol - go - ri nel cie - lo l'au -
Vln. I
Vln. II
Vla.
Vc.
Cb.
p
f
p

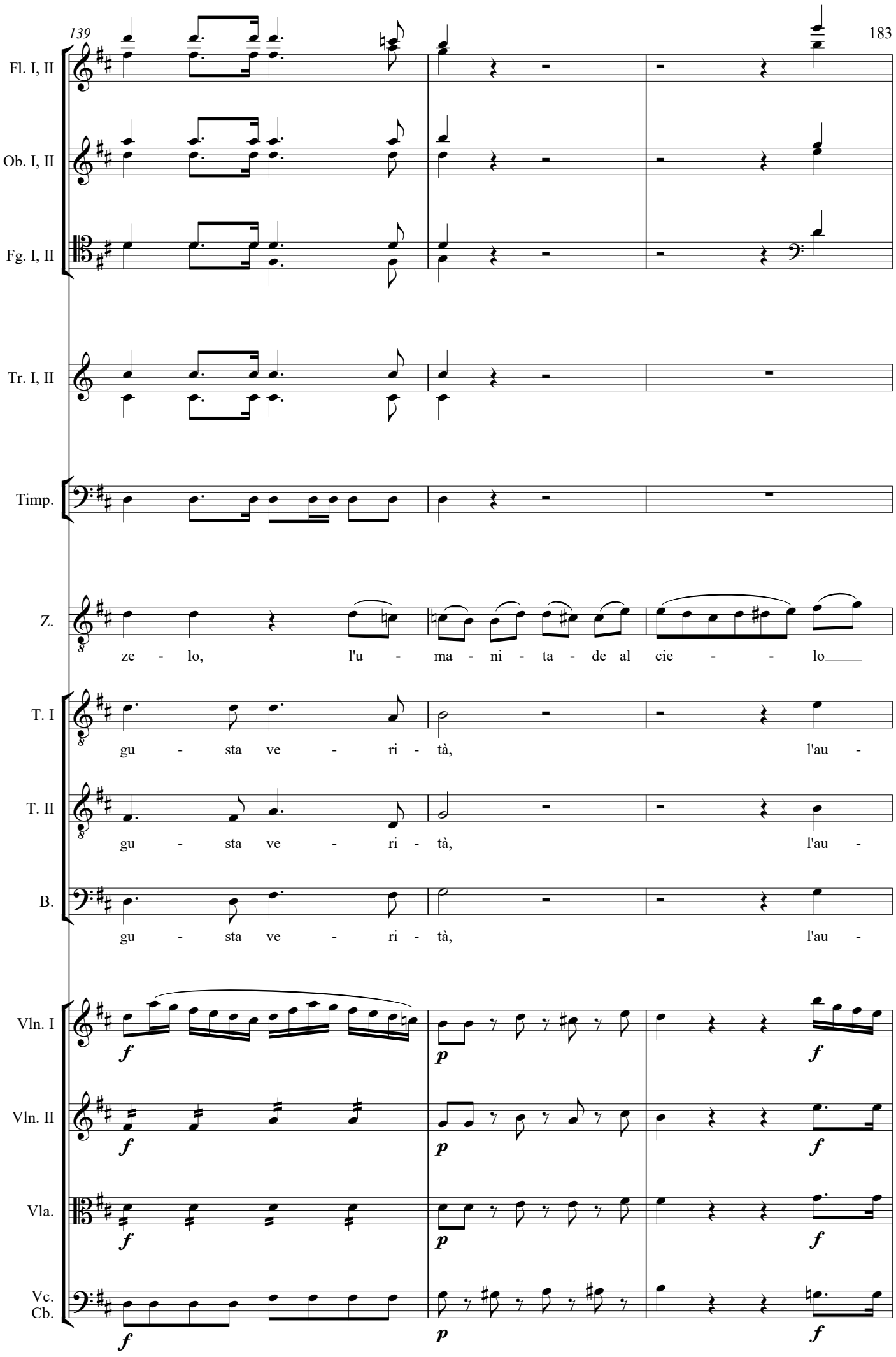
Fl. I, II
Ob. I, II
Fg. I, II
Tr. I, II
Timp.
Z.
ze - lo, l'u - ma - ni - ta - de al cie - - lo
T. I
gu - sta ve - ri - tà, l'au -
T. II
gu - sta ve - ri - tà, l'au -
B.
gu - sta ve - ri - tà, l'au -
Vln. I
Vln. II
Vla.
Vc.
Cb.
f
p
f

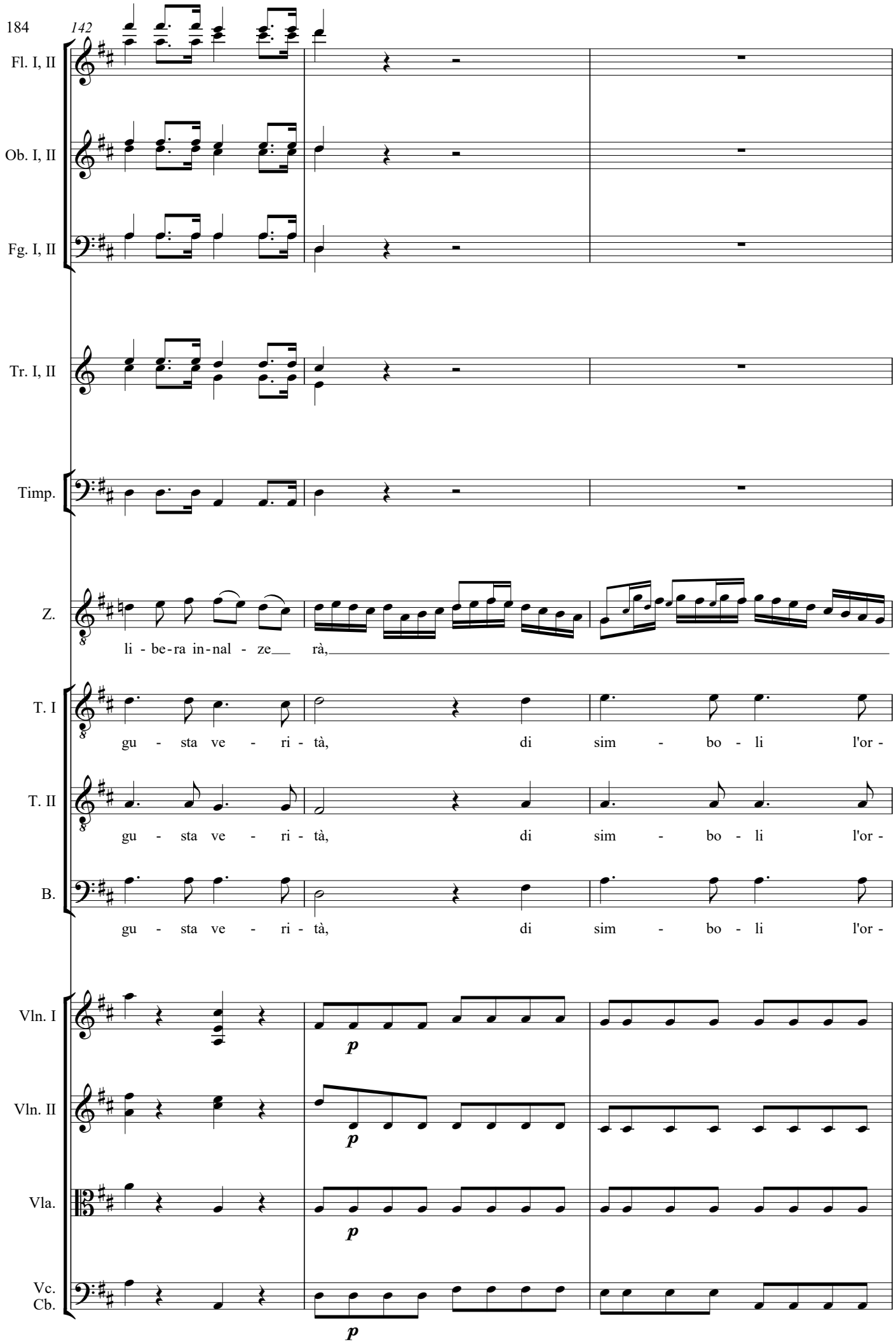
184
142
Fl. I, II
Ob. I, II
Fg. I, II
Tr. I, II
Timp.
Z.
li - be-ra in-nal - ze rà,
T. I
gu - sta ve - ri - tà, di sim - bo - li l'or -
T. II
gu - sta ve - ri - tà, di sim - bo - li l'or -
B.
gu - sta ve - ri - tà, di sim - bo - li l'or -
Vln. I
p
Vln. II
p
Vla.
p
Vc.
Cb.
p

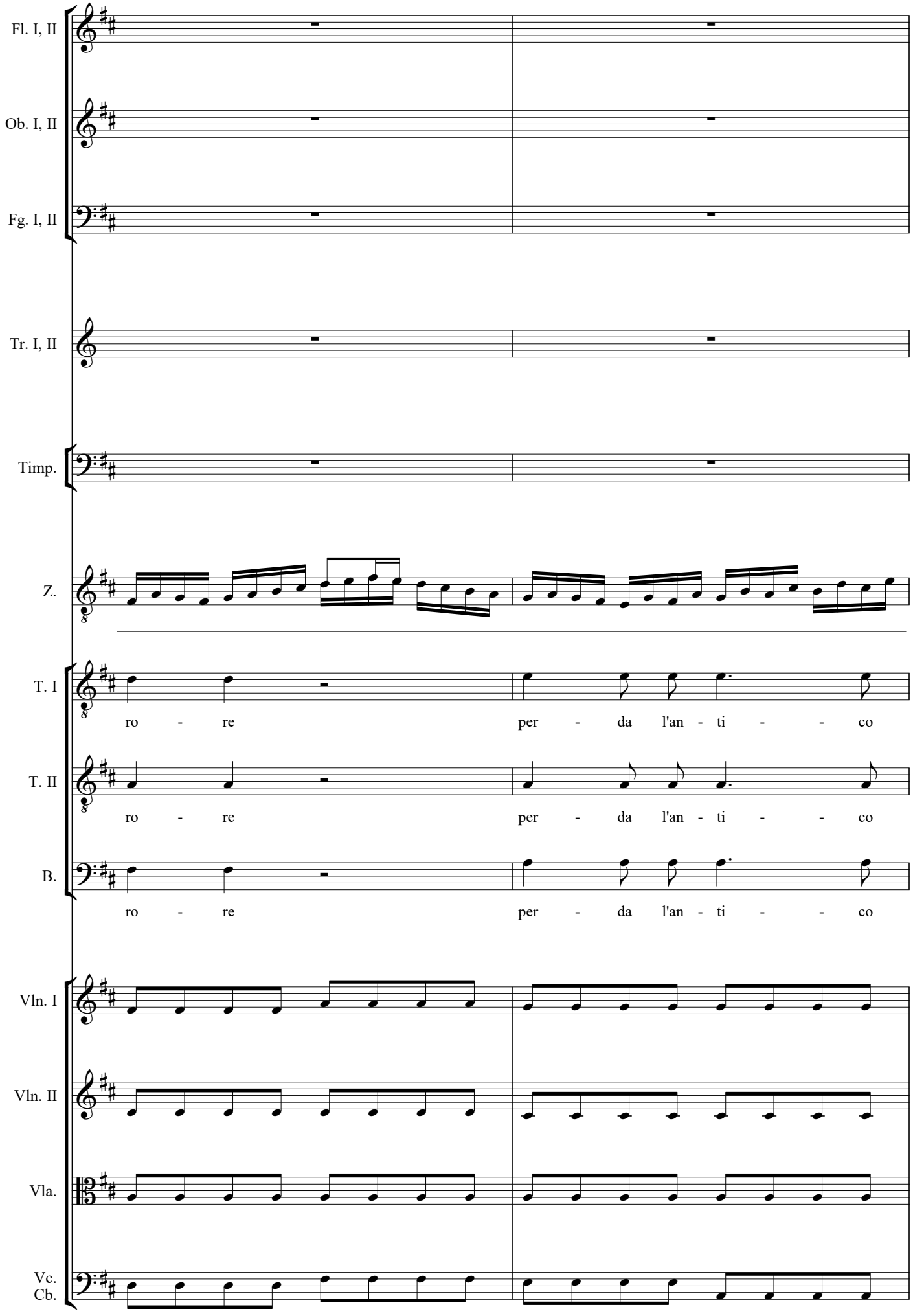
Fl. I, II
Ob. I, II
Fg. I, II
Tr. I, II
Timp.
Z.
T. I
ro - re per - da l'an - ti - - co
T. II
ro - re per - da l'an - ti - - co
B.
ro - re per - da l'an - ti - - co
Vln. I
Vln. II
Vla.
Vc.
Cb.

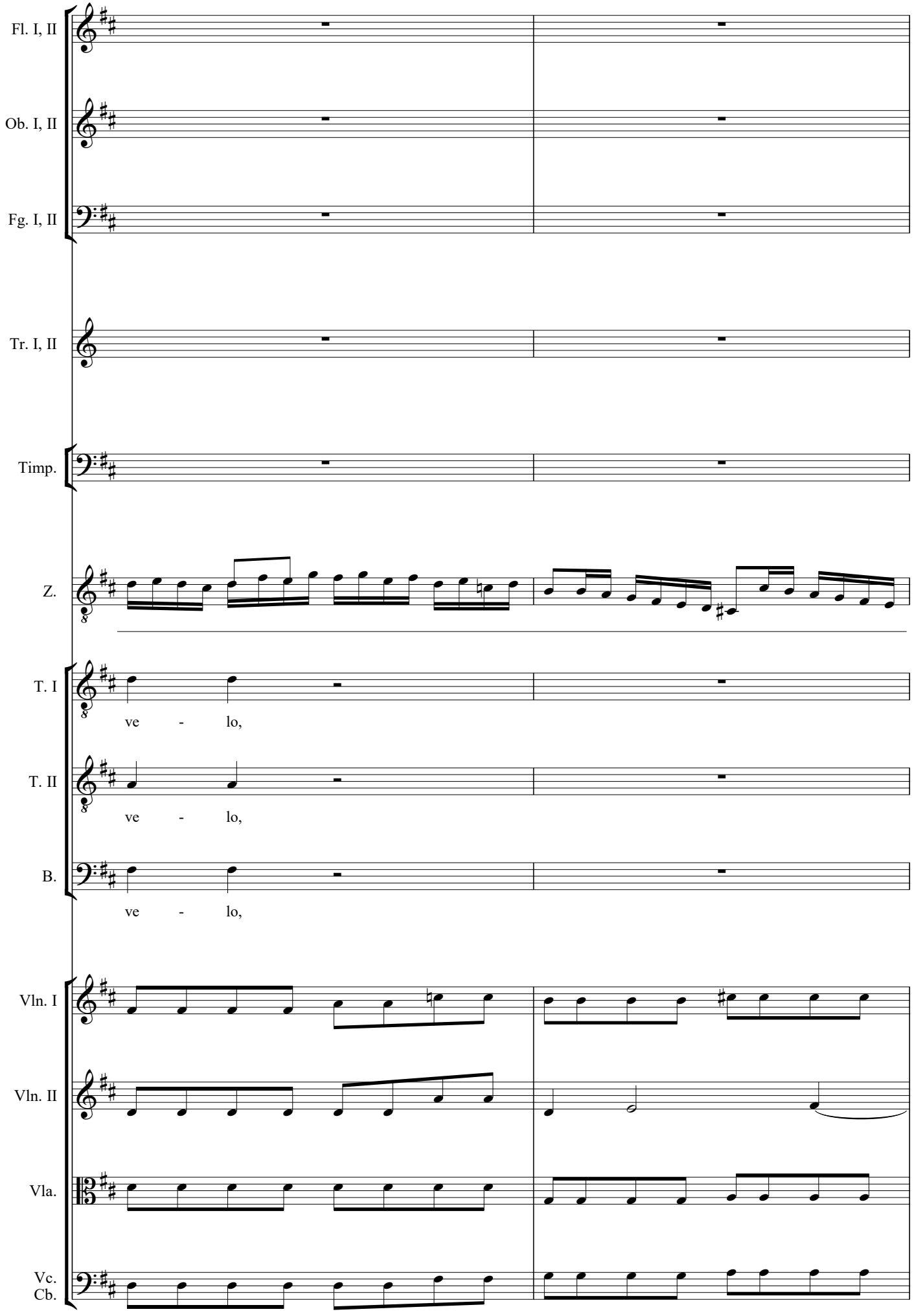
Fl. I, II
Ob. I, II
Fg. I, II
Tr. I, II
Timp.
Z.
T. I
ve - lo,
T. II
ve - lo,
B.
ve - lo,
Vln. I
Vln. II
Vla.
Vc.
Cb.

149

Fl. I, II

Ob. I, II

Fg. I, II

unis.

Tr. I, II

Timp.

Z.

T. I

ri - fol - go - ri nel cie - lo l'au -

T. II

ri - fol - go - ri nel cie - lo l'au -

B.

ri - fol - go - ri nel cie - lo l'au -

Vln. I

Vln. II

Vla.

Vc.
Cb.

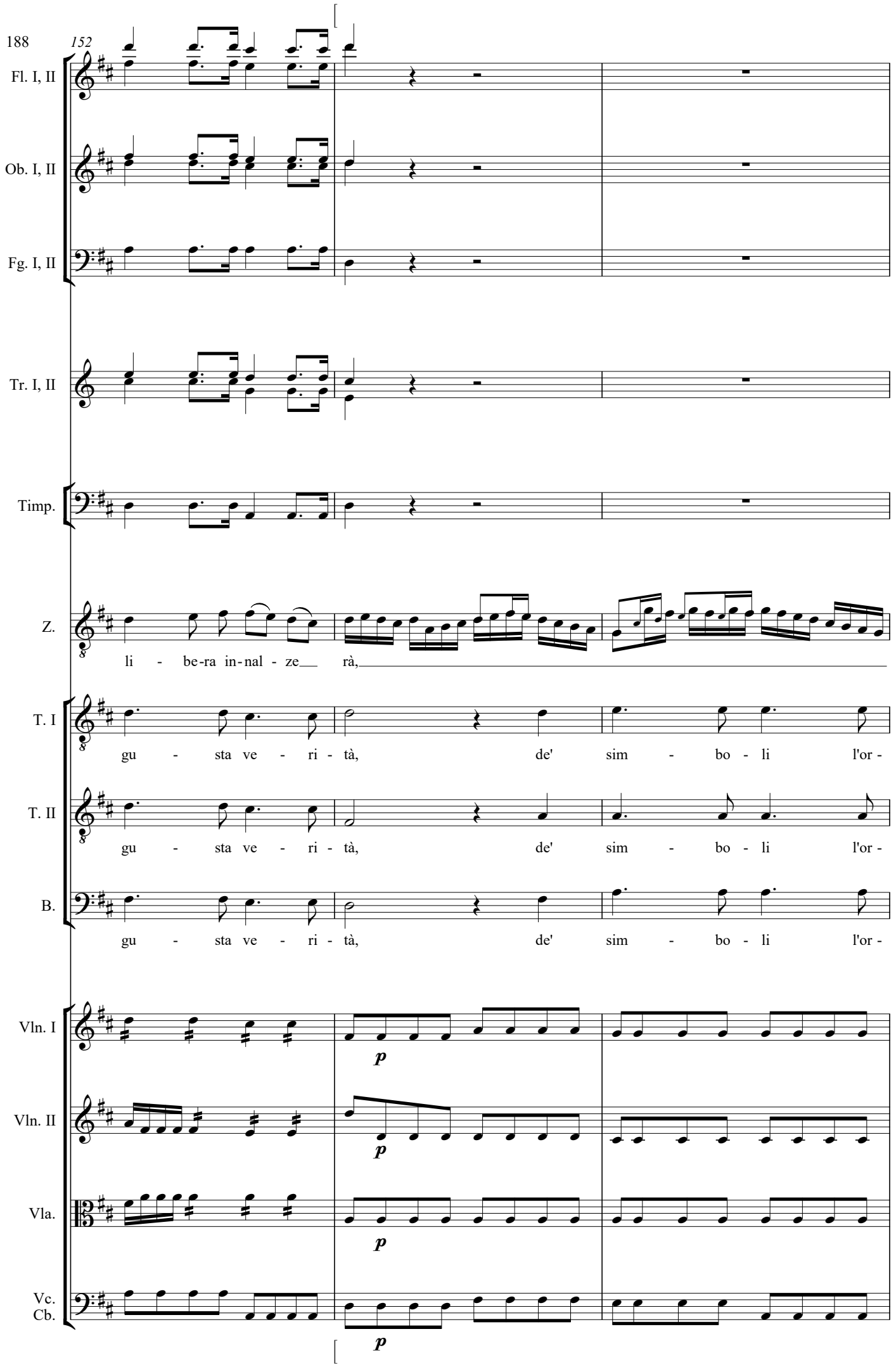
188
152
Fl. I, II
Ob. I, II
Fg. I, II
Tr. I, II
Timp.
Z.
li - be-ra in-nal - ze rà,
T. I
gu - sta ve - ri - tà, de' sim - bo - li l'or -
T. II
gu - sta ve - ri - tà, de' sim - bo - li l'or -
B.
gu - sta ve - ri - tà, de' sim - bo - li l'or -
Vln. I
p
Vln. II
p
Vla.
p
Vc.
Cb.
p

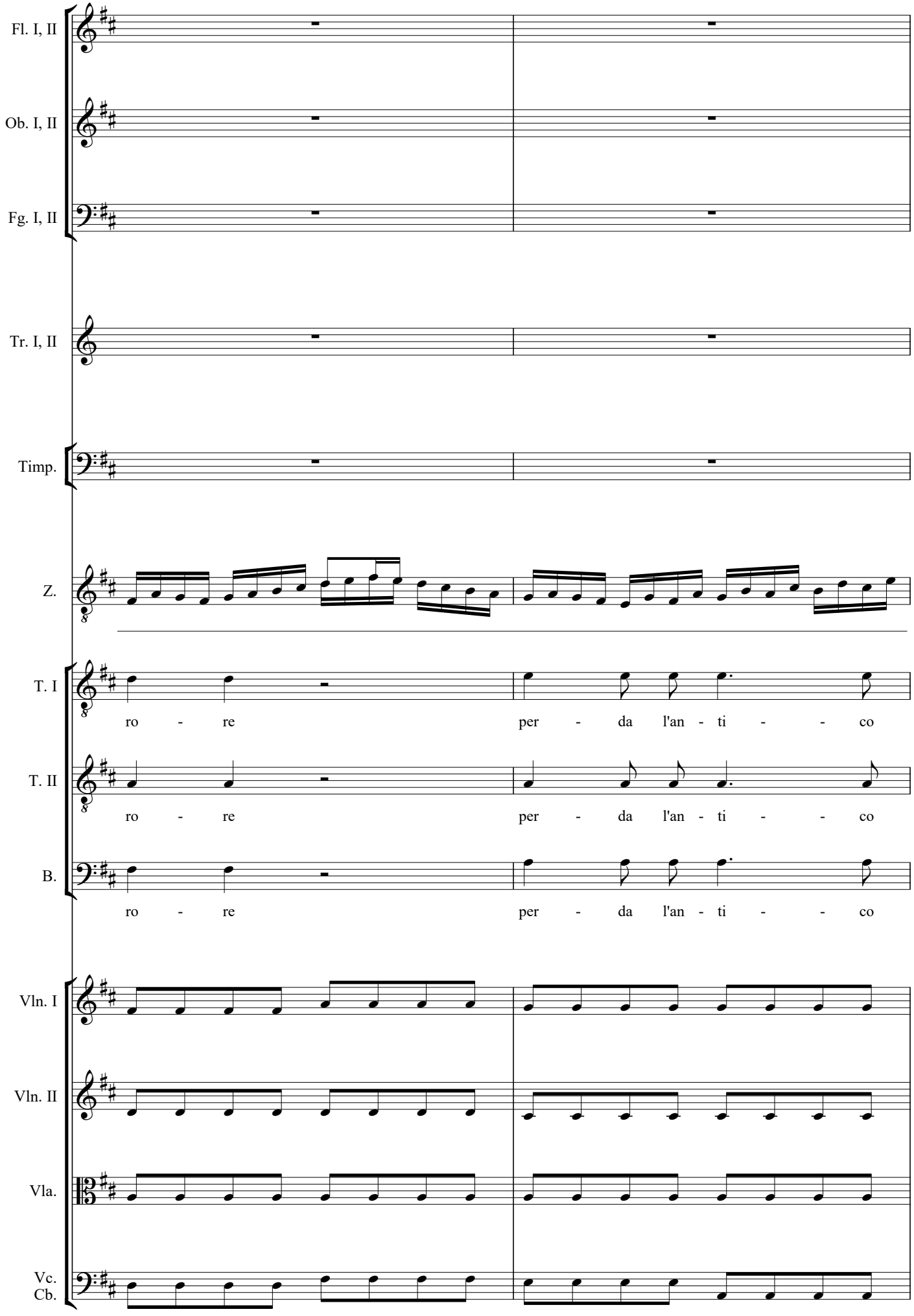
Fl. I, II
Ob. I, II
Fg. I, II
Tr. I, II
Timp.
Z.
T. I
ro - re per - da l'an - ti - - co
T. II
ro - re per - da l'an - ti - - co
B.
ro - re per - da l'an - ti - - co
Vln. I
Vln. II
Vla.
Vc.
Cb.

157

Fl. I, II

Ob. I, II

Fg. I, II

Tr. I, II

Timp.

Z.

T. I

ve - lo,

T. II

ve - lo,

B.

ve - lo,

Vln. I

Vln. II

Vla.

Vc.
Cb.

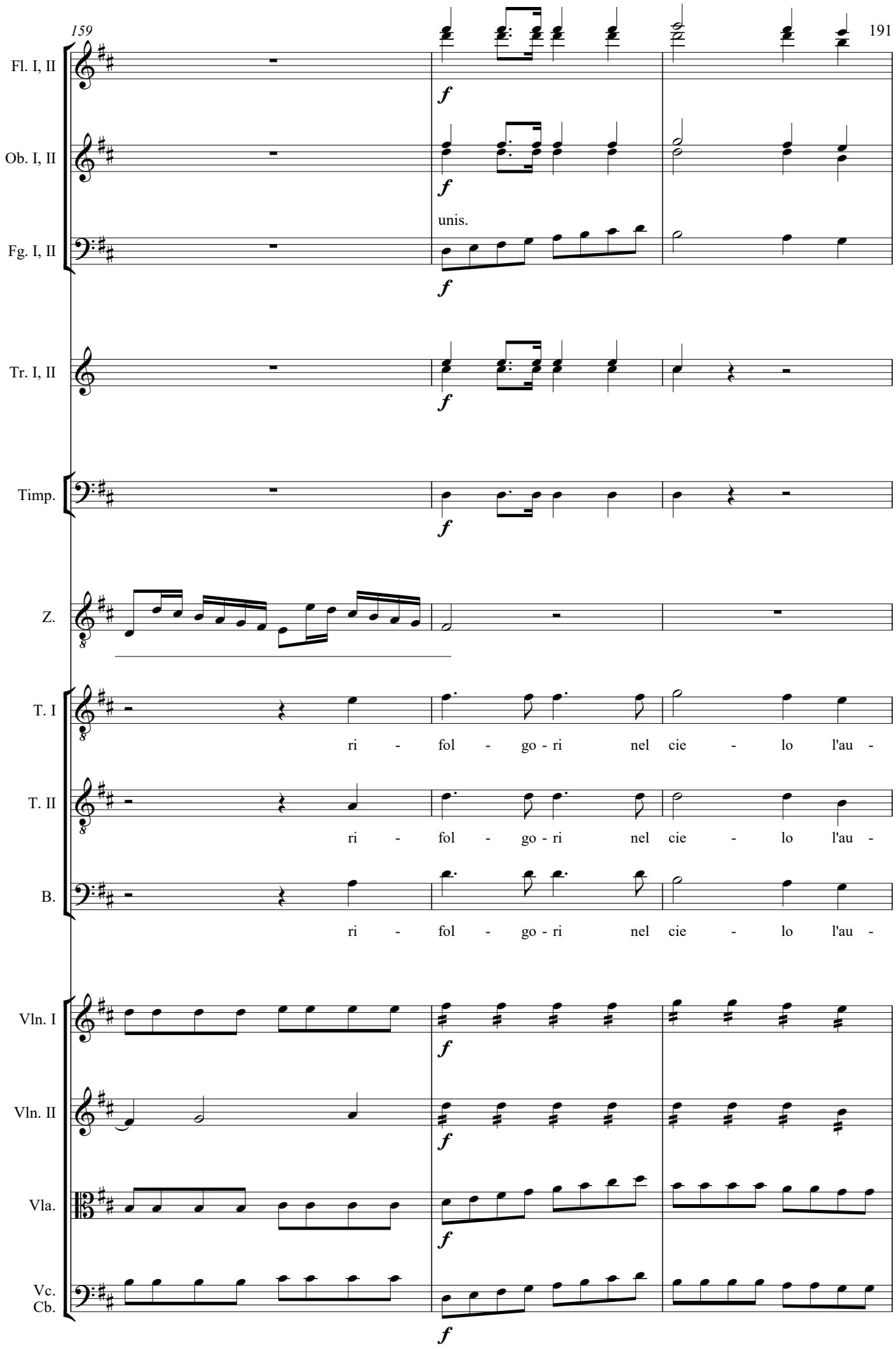
Fl. I, II
Ob. I, II
Fg. I, II
unis.
Tr. I, II
Timp.
Z.
T. I
ri - fol - go - ri nel cie - lo l'au -
T. II
ri - fol - go - ri nel cie - lo l'au -
B.
ri - fol - go - ri nel cie - lo l'au -
Vln. I
Vln. II
Vla.
Vc.
Cb.

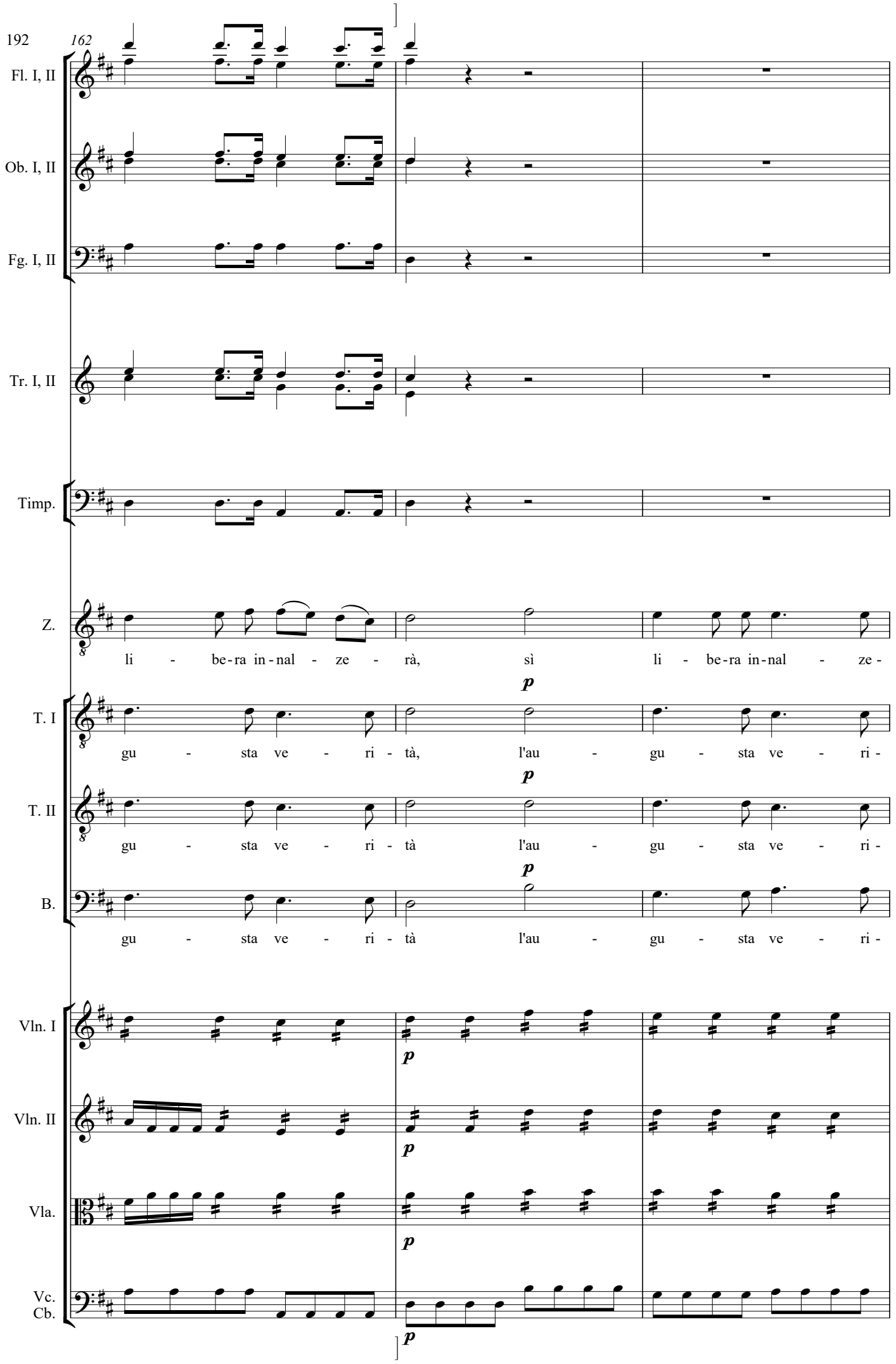
192
162
Fl. I, II
Ob. I, II
Fg. I, II
Tr. I, II
Timp.
Z.
li - be-ra in-nal - ze - rà, sì li - be-ra in-nal - ze -
T. I
gu - sta ve - ri - tà, l'au - gu - sta ve - ri -
T. II
gu - sta ve - ri - tà l'au - gu - sta ve - ri -
B.
gu - sta ve - ri - tà l'au - gu - sta ve - ri -
Vln. I
Vln. II
Vla.
Vc.
Cb.
p

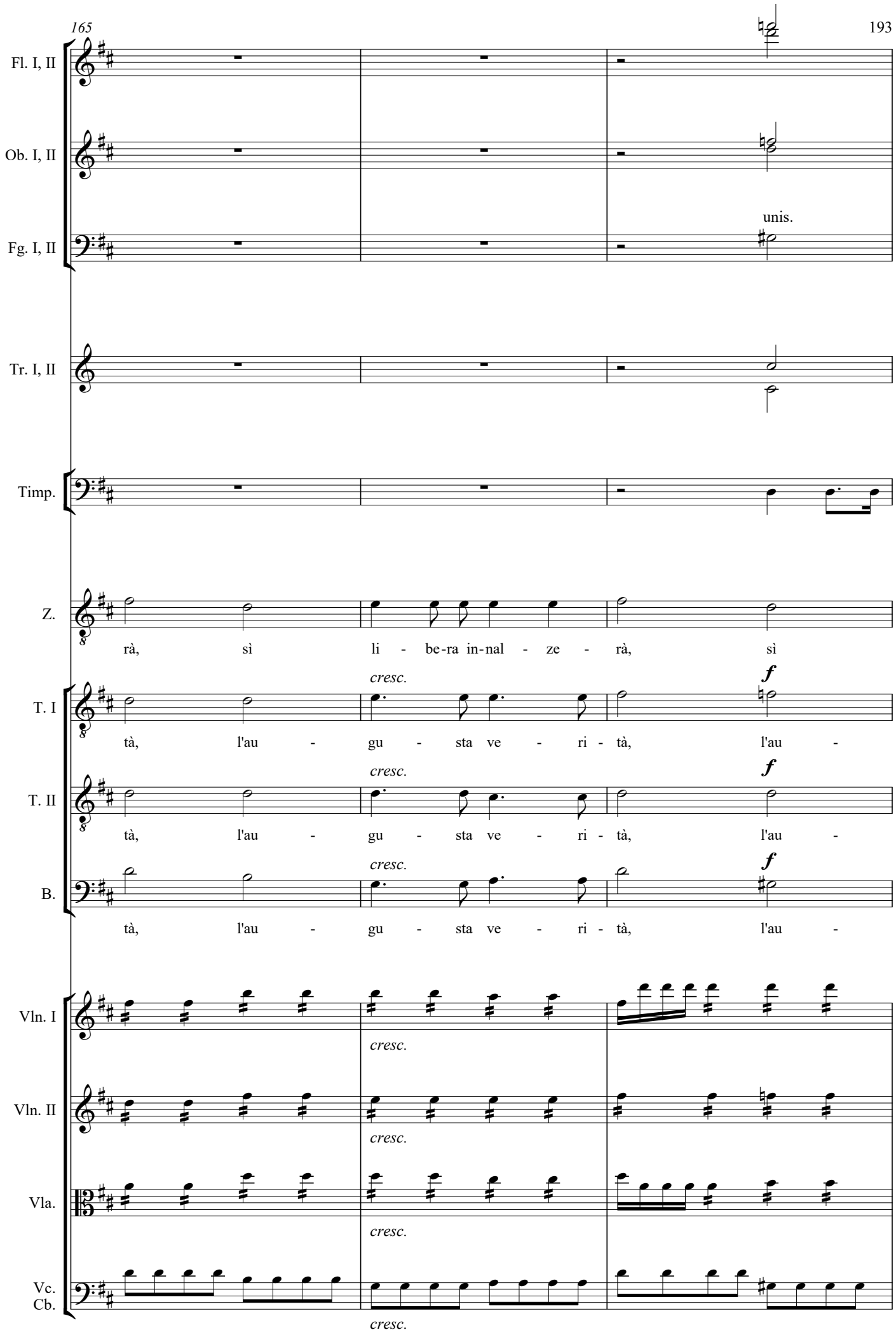
Fl. I, II
Ob. I, II
unis.
Fg. I, II
Tr. I, II
Timp.
Z.
rà, sì li - be-ra in-nal - ze - rà, sì
cresc.
f
T. I
tà, l'au - gu - sta ve - ri - tà, l'au -
cresc.
f
T. II
tà, l'au - gu - sta ve - ri - tà, l'au -
cresc.
f
B.
tà, l'au - gu - sta ve - ri - tà, l'au -
Vln. I
cresc.
Vln. II
cresc.
Vla.
cresc.
Vc.
Cb.
cresc.

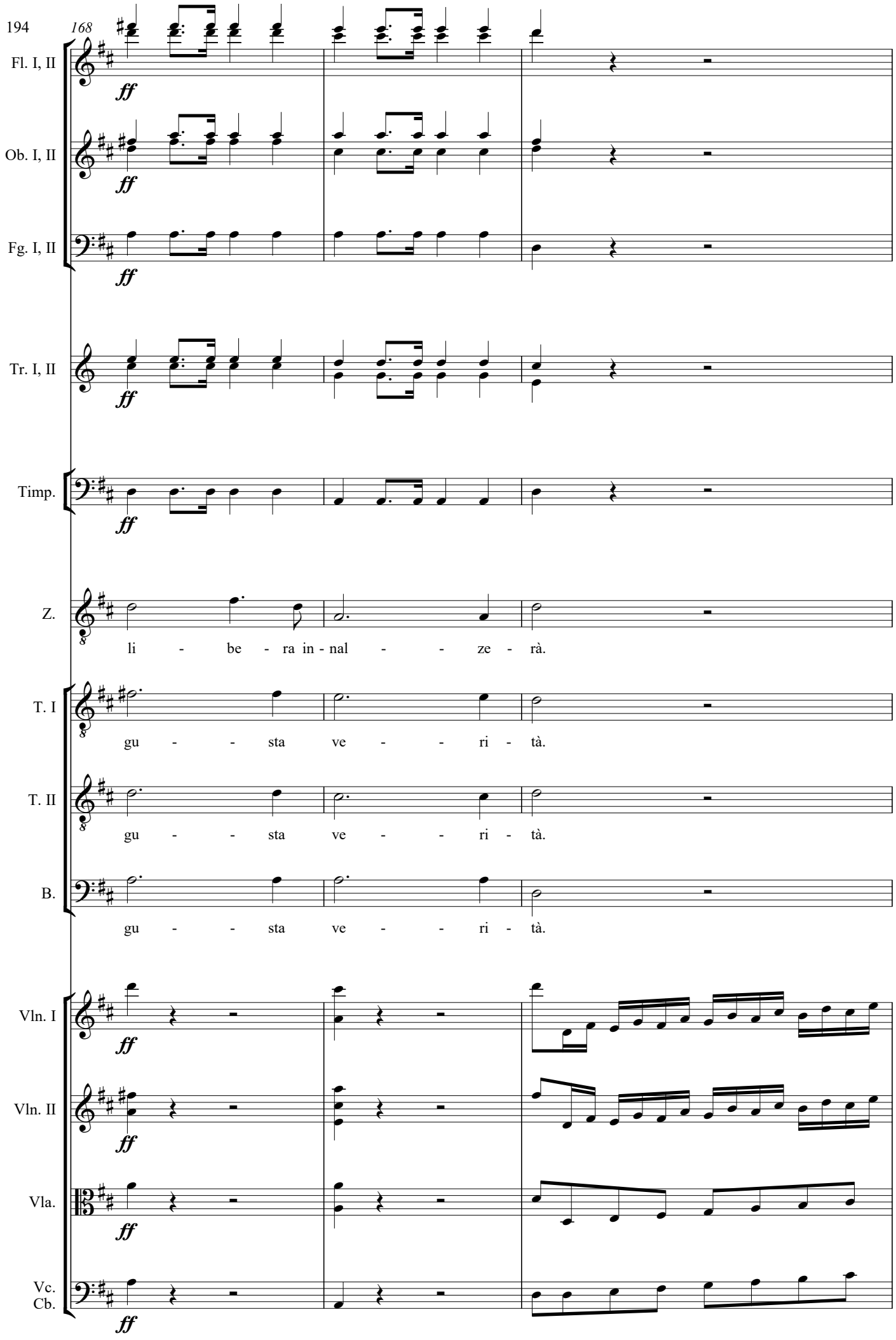
168
Fl. I, II
Ob. I, II
Fg. I, II
Tr. I, II
Timp.
Z.
li - be - ra in - nal - - ze - rà.
T. I
gu - - sta ve - - ri - tà.
T. II
gu - - sta ve - - ri - tà.
B.
gu - - sta ve - - ri - tà.
Vln. I
Vln. II
Vla.
Vc.
Cb.

171

Vln. I

Vln. II

Vla.

Vc.
Cb.

173

Fl. I, II

Ob. I, II

Fg. I, II

Tr. I, II

Timp.

Vln. I

Vln. II

Vla.

Vc.
Cb.

Scena IV
Simeone al vestibelo del Santuario
4. Recitativo

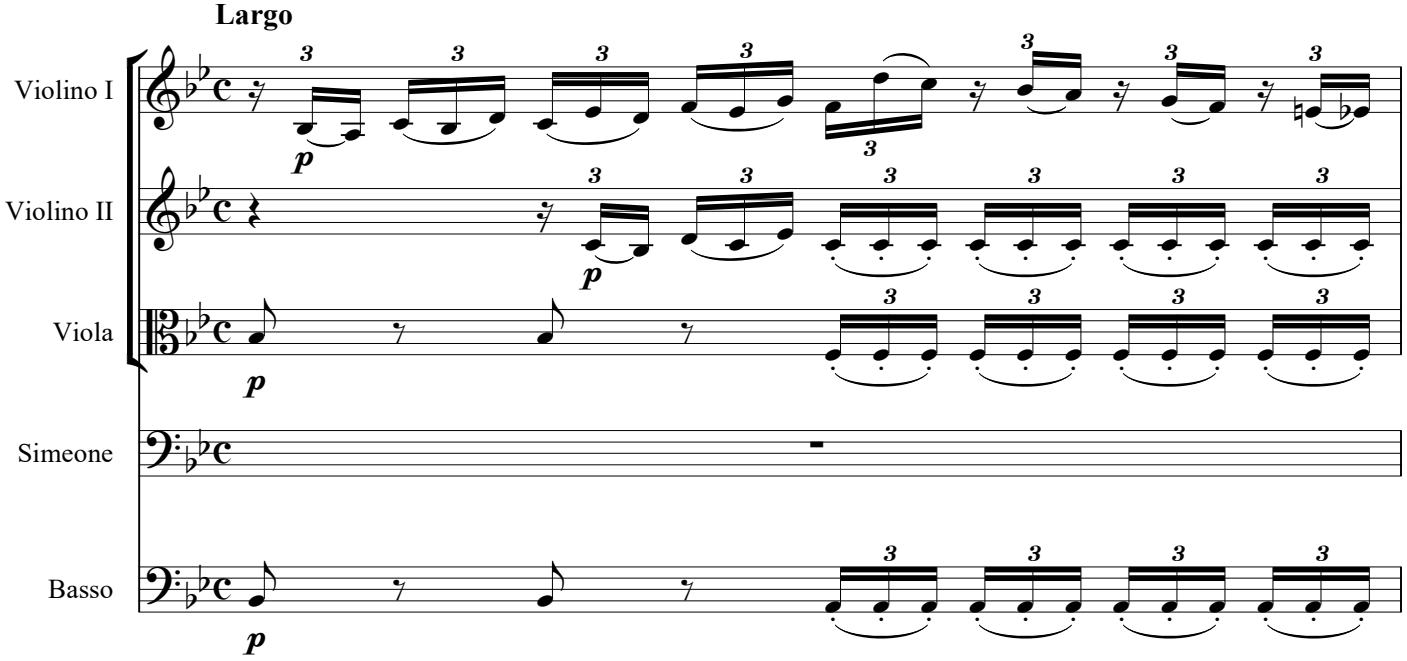

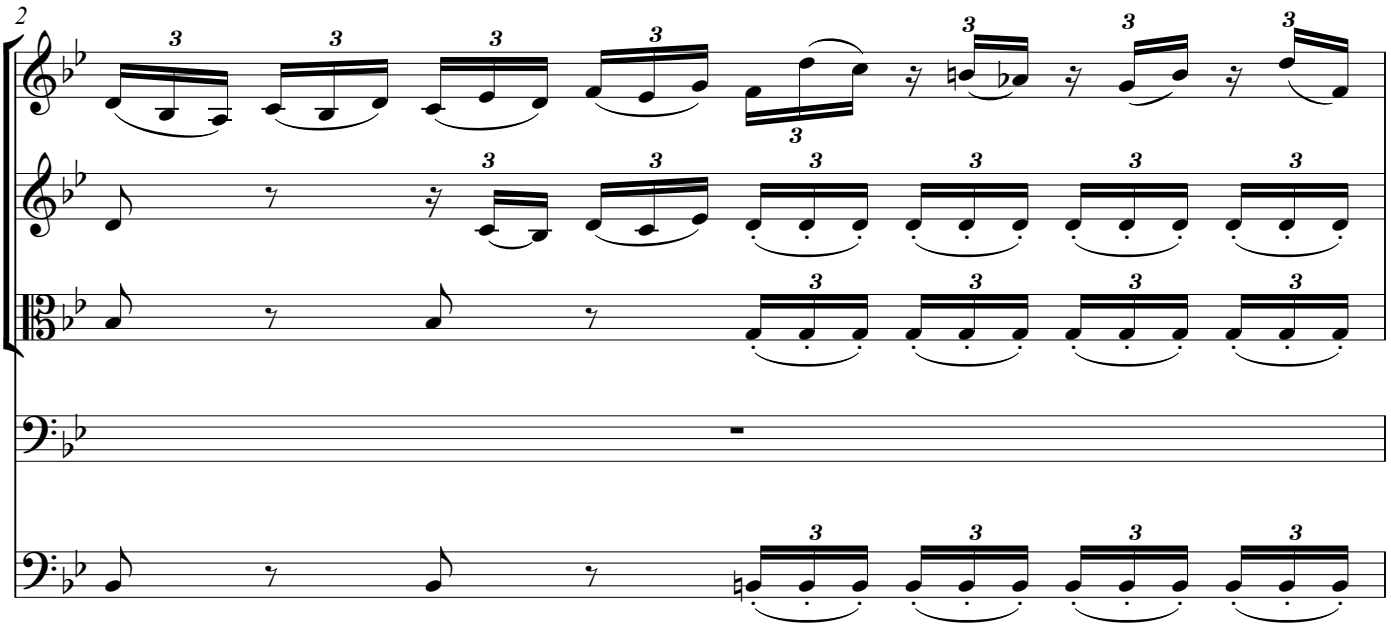

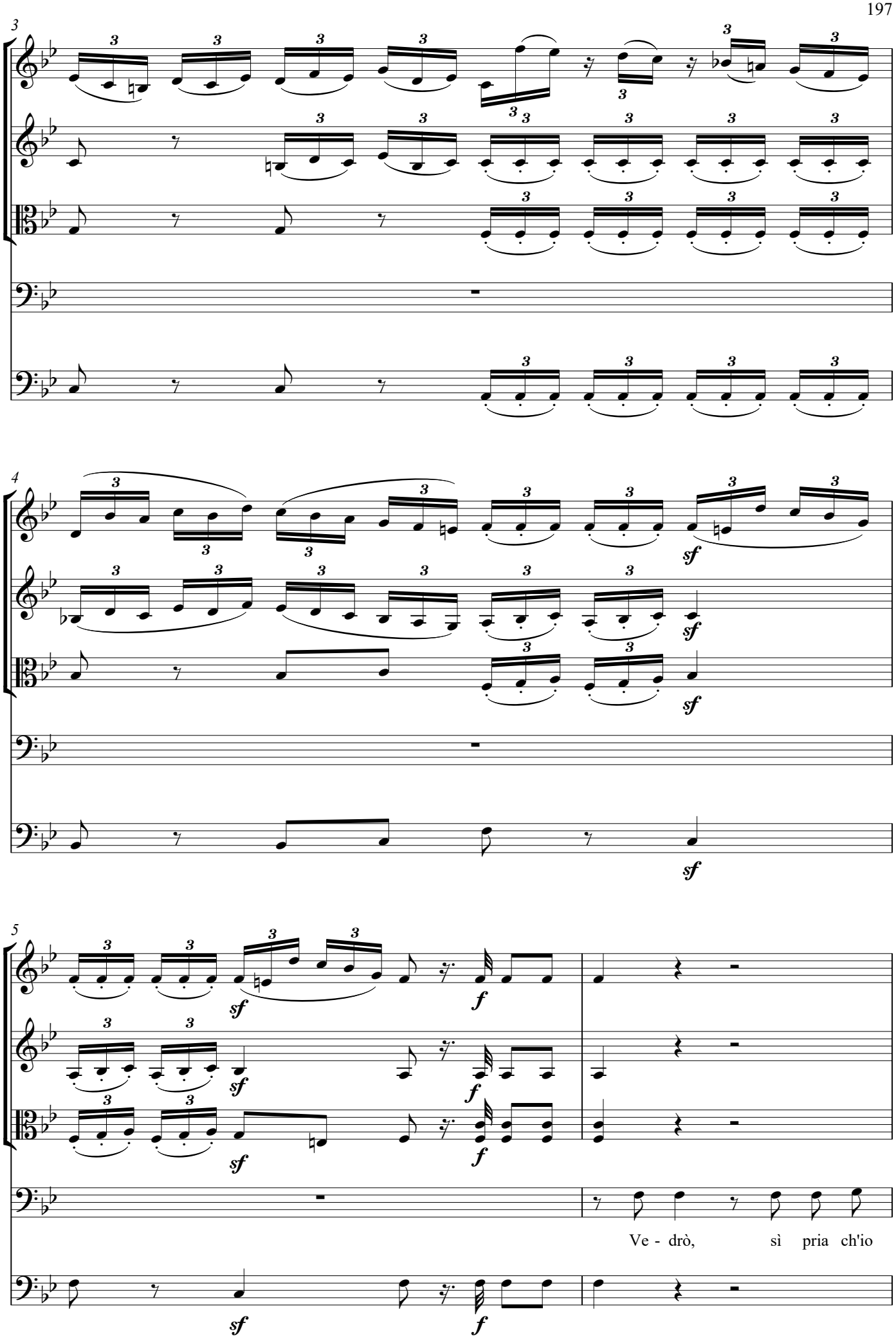
3
4
5
sf
f
Ve - drò, sì pria ch'io

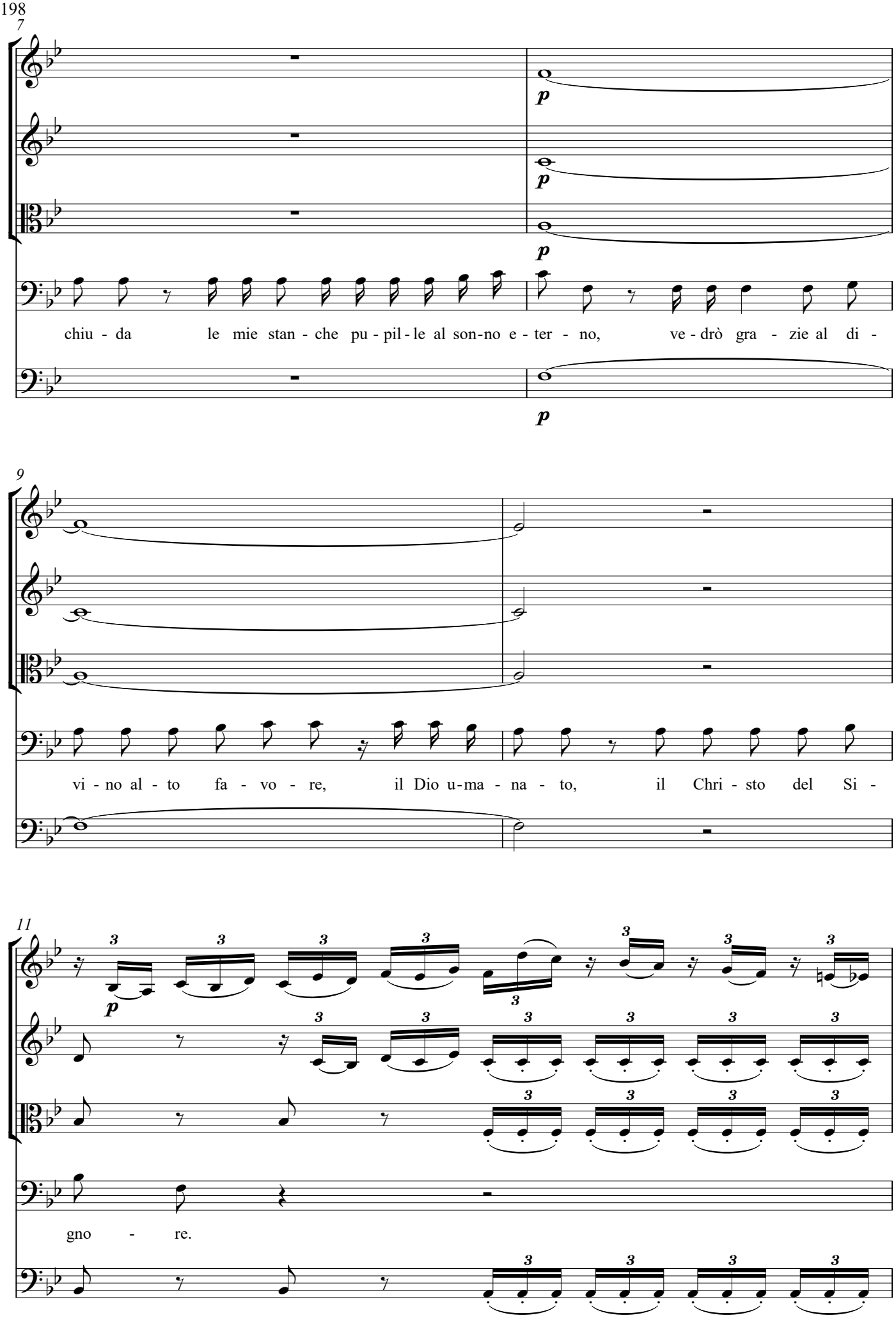
7
p
p
p
chiu - da le mie stan - che pu - pil - le al son-no e - ter - no, ve - drò gra - zie al di -
9
vi - no al - to fa - vo - re, il Dio u-ma - na - to, il Chri - sto del Si -
11
p
gno - re.

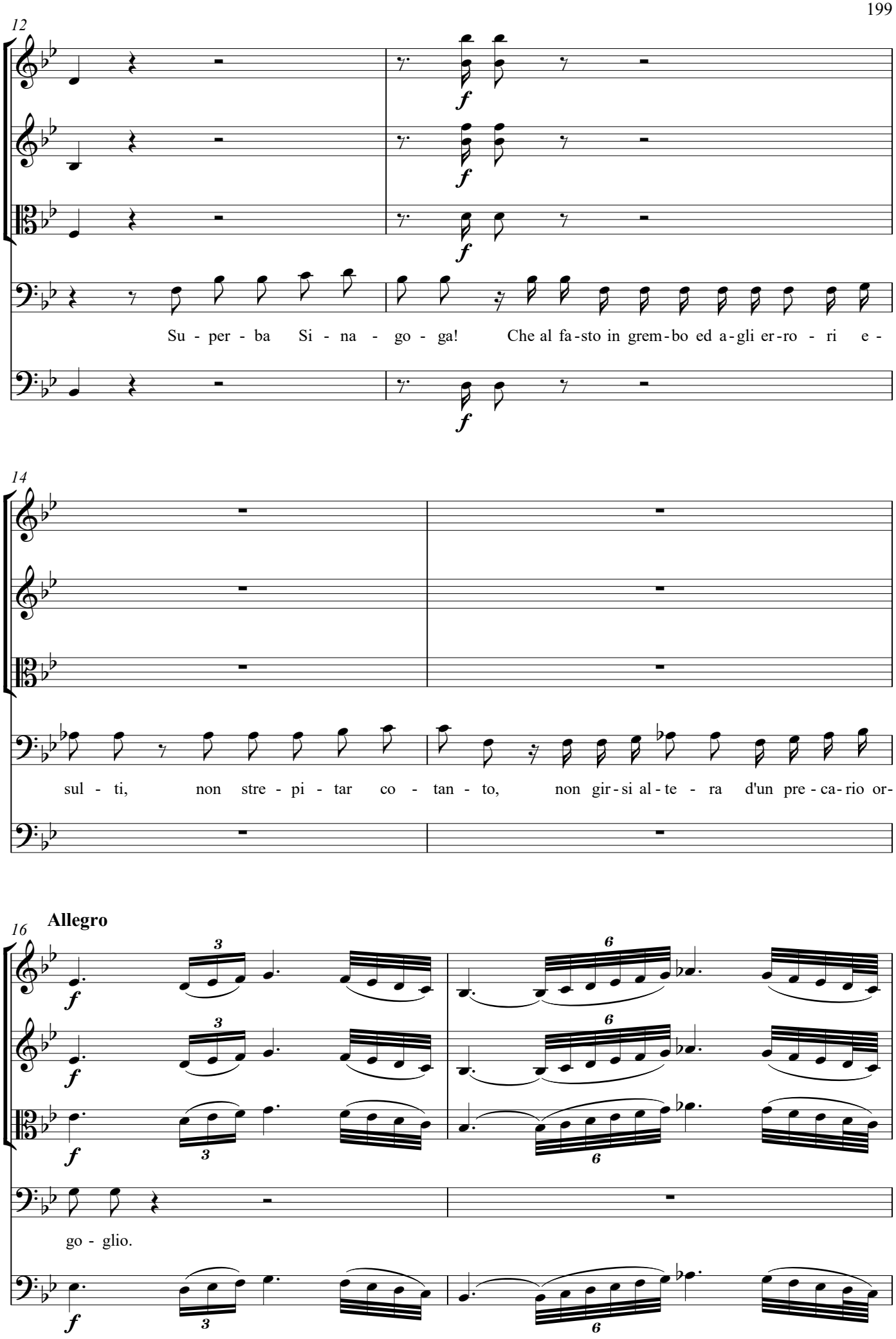
12
Su - per - ba Si - na - go - ga! Che al fa-sto in grem-bo ed a-gli er-ro - ri e -
14
sul - ti, non stre - pi - tar co - tan - to, non gir-si al-te - ra d'un pre-ca-rio or-
16
Allegro
go - glio.

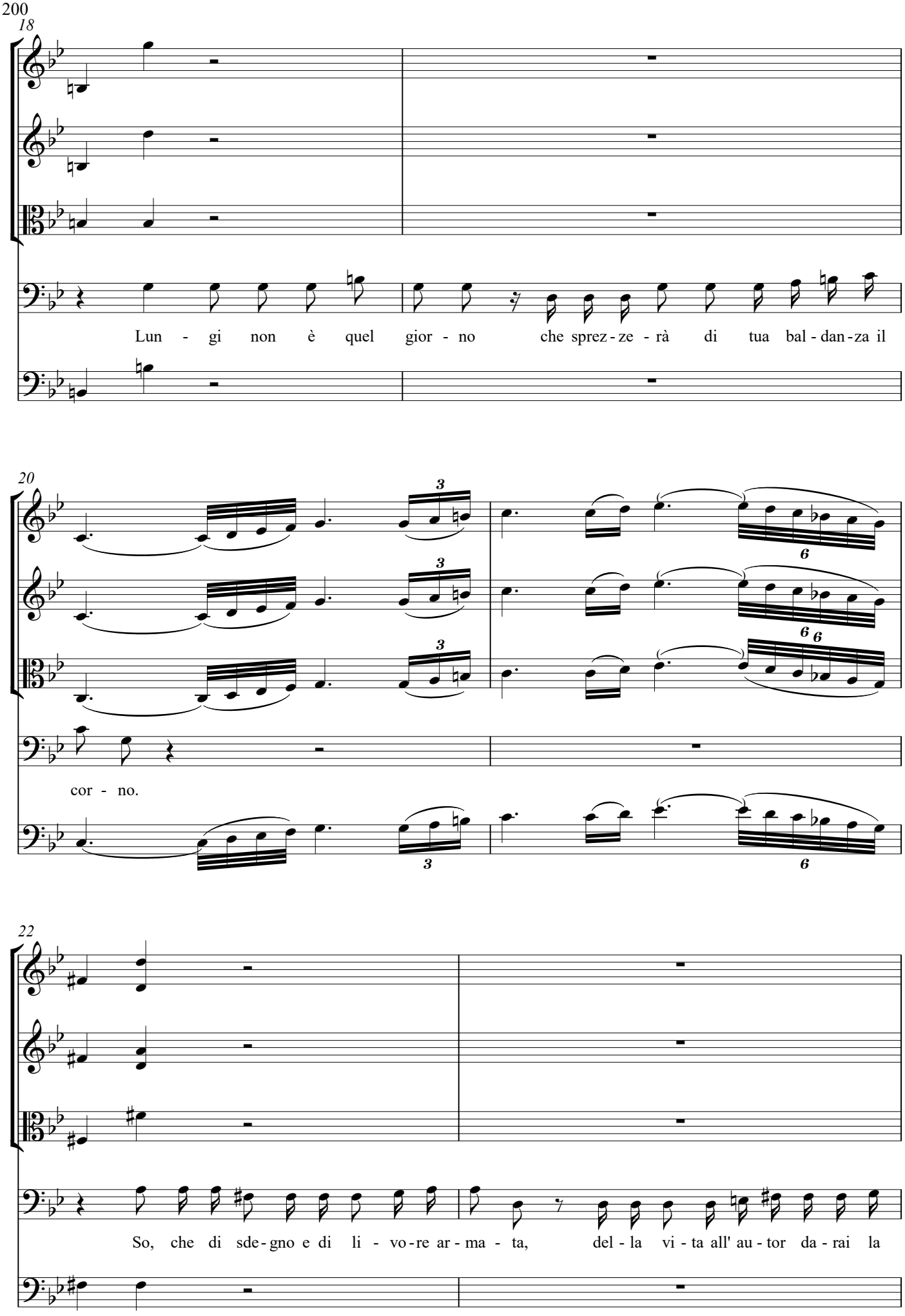
18
Lun - gi non è quel gior - no che sprez - ze - rà di tua bal - dan - za il
20
cor - no.
22
So, che di sde - gno e di li - vo - re ar - ma - ta, del - la vi - ta all' au - tor da - rai la

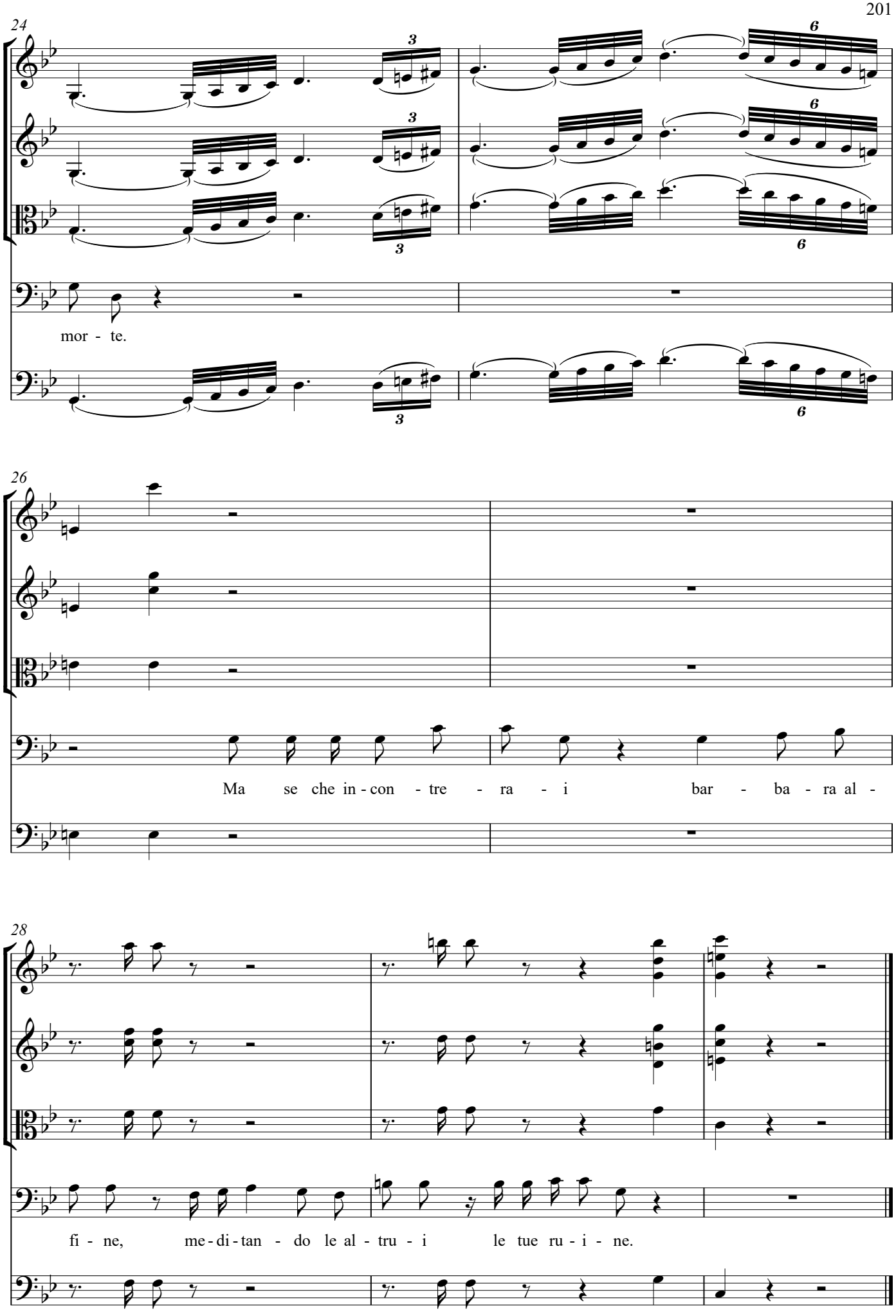
24
mor - te.
26
Ma se che in - con - tre - ra - i bar - ba - ra al -
28
fi - ne, me - di - tan - do le al - tru - i le tue ru - i - ne.

4a. Aria

Larghetto

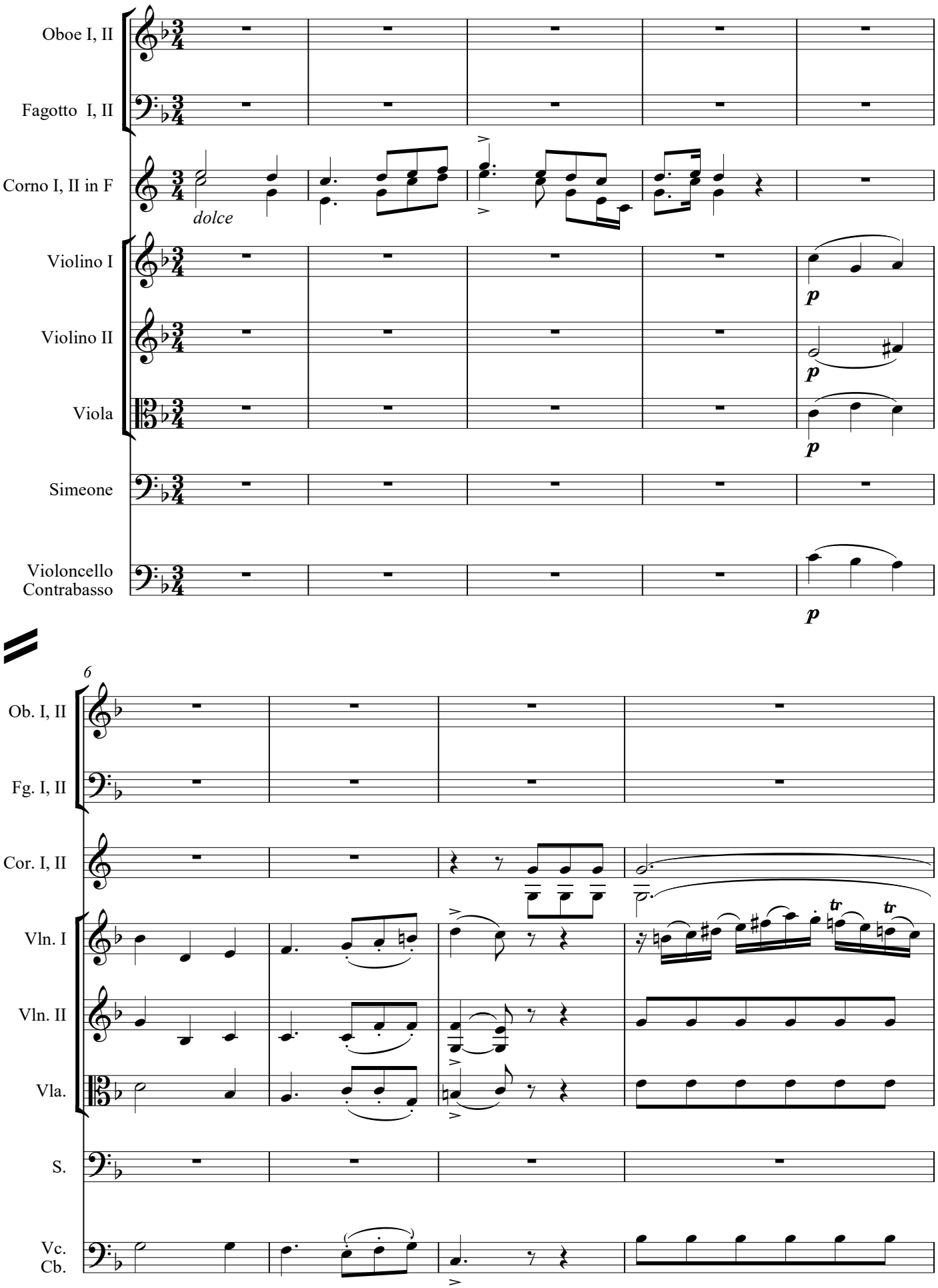

10

Ob. I, II
Fg. I, II
Cor. I, II
Vln. I
Vln. II
Vla.
S.
Vc.
Cb.

13

Ob. I, II
Fg. I, II
Cor. I, II
Vln. I
Vln. II
Vla.
S.
Vc.
Cb.

Deh, tu sve - la, e - ter - no Id - di - o, ai miei

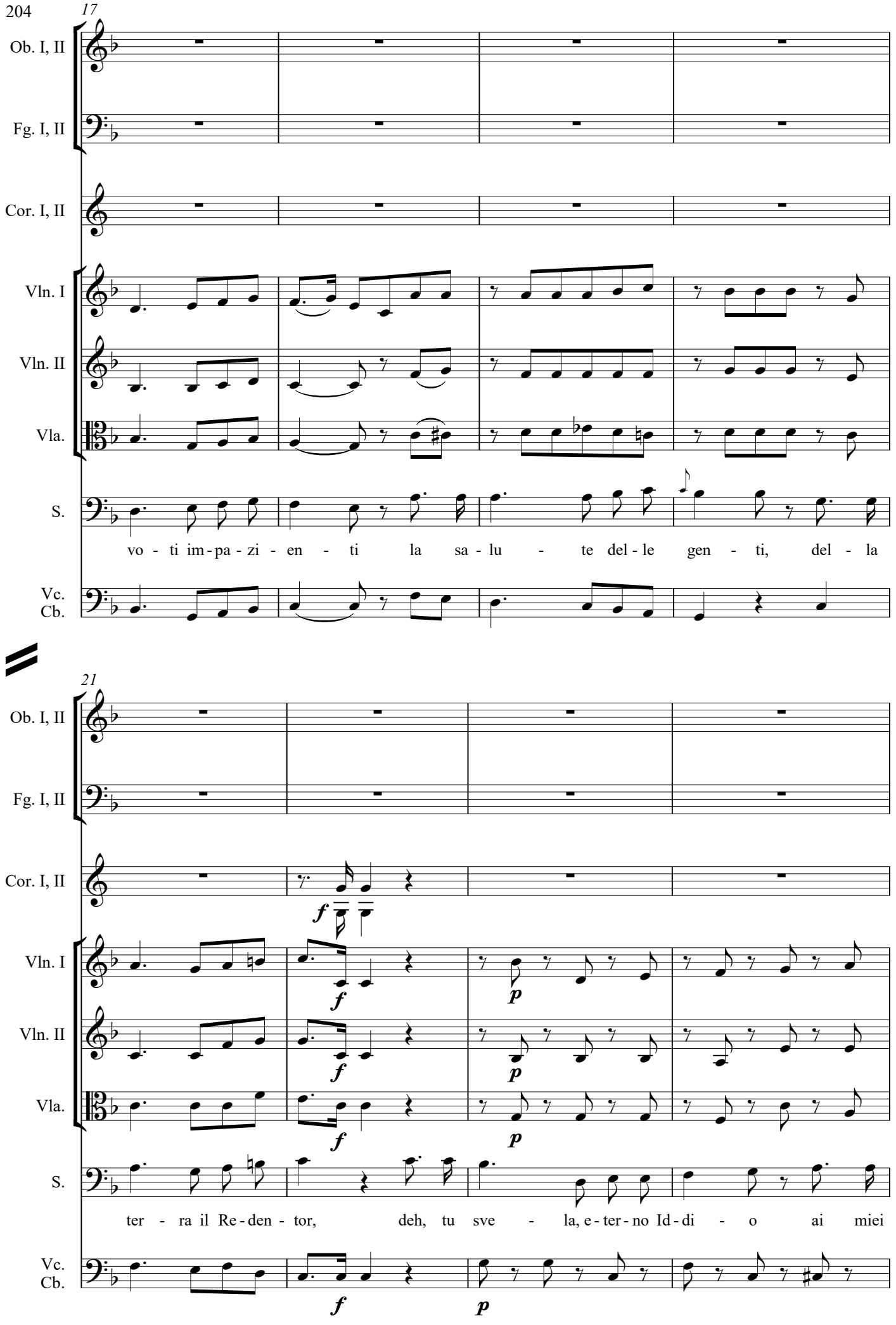
17
Ob. I, II
Fg. I, II
Cor. I, II
Vln. I
Vln. II
Vla.
S.
vo - ti im - pa - zi - en - ti la sa - lu - te del - le gen - ti, del - la
Vc.
Cb.
21
Ob. I, II
Fg. I, II
Cor. I, II
f
Vln. I
f
p
Vln. II
f
p
Vla.
f
p
S.
ter - ra il Re - den - tor, deh, tu sve - la, e - ter - no Id - di - o ai miei
Vc.
Cb.
f
p

25

Ob. I, II

Fg. I, II

Cor. I, II

Vln. I

Vln. II

Vla.

S.

vo - ti im-pa-zi-en-ti la sa-lu - te del-le gen - ti, del - la

Vc.
Cb.

29

Ob. I, II

Fg. I, II

Cor. I, II

Vln. I

Vln. II

Vla.

S.

ter - ra il Re - den - tor.

Vc.
Cb.

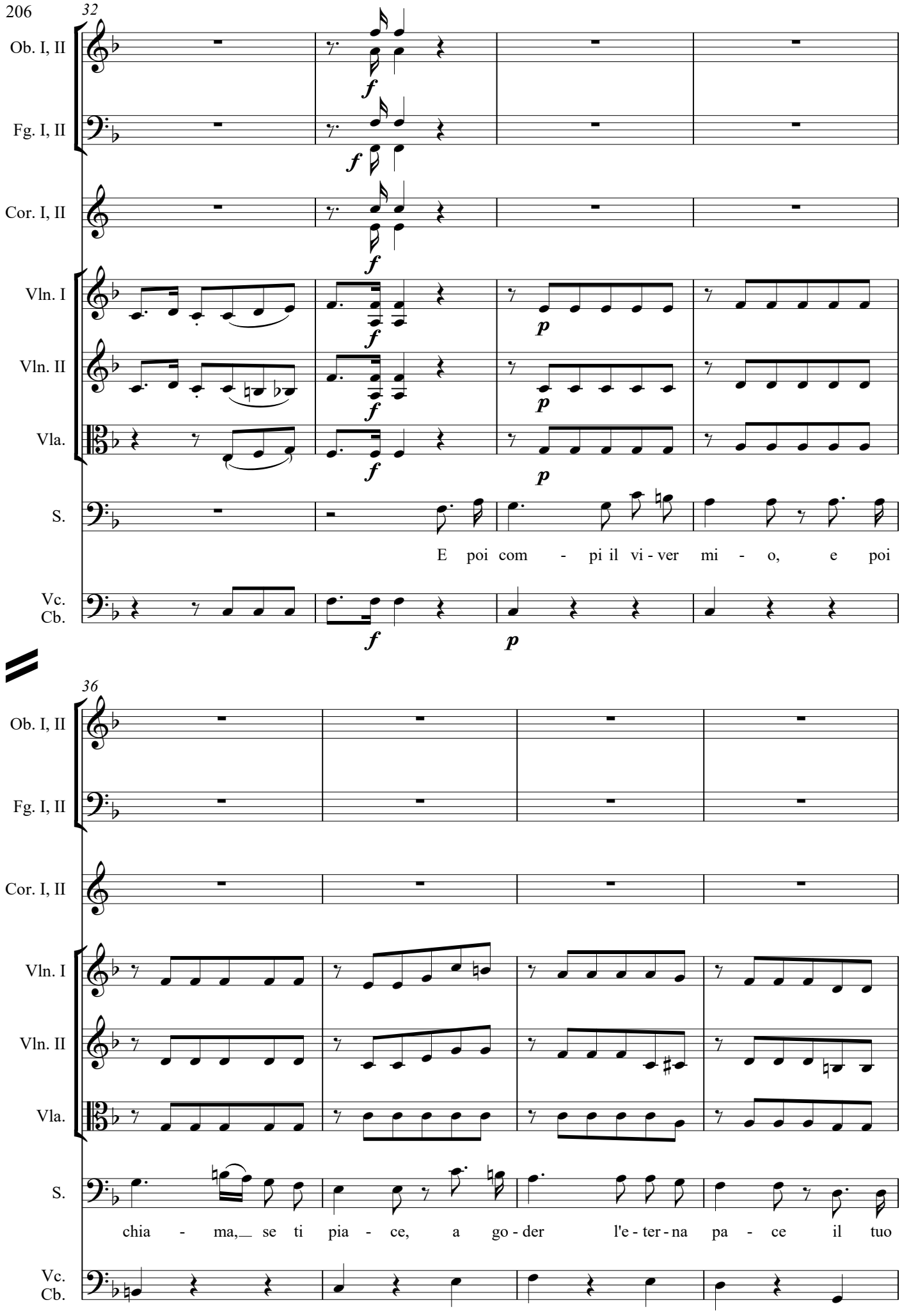
32
Ob. I, II
Fg. I, II
Cor. I, II
Vln. I
Vln. II
Vla.
S.
E poi com - pi il vi - ver mi - o, e poi
Vc.
Cb.
36
Ob. I, II
Fg. I, II
Cor. I, II
Vln. I
Vln. II
Vla.
S.
chia - ma,_ se ti pia - ce, a go - der l'e - ter - na pa - ce il tuo
Vc.
Cb.

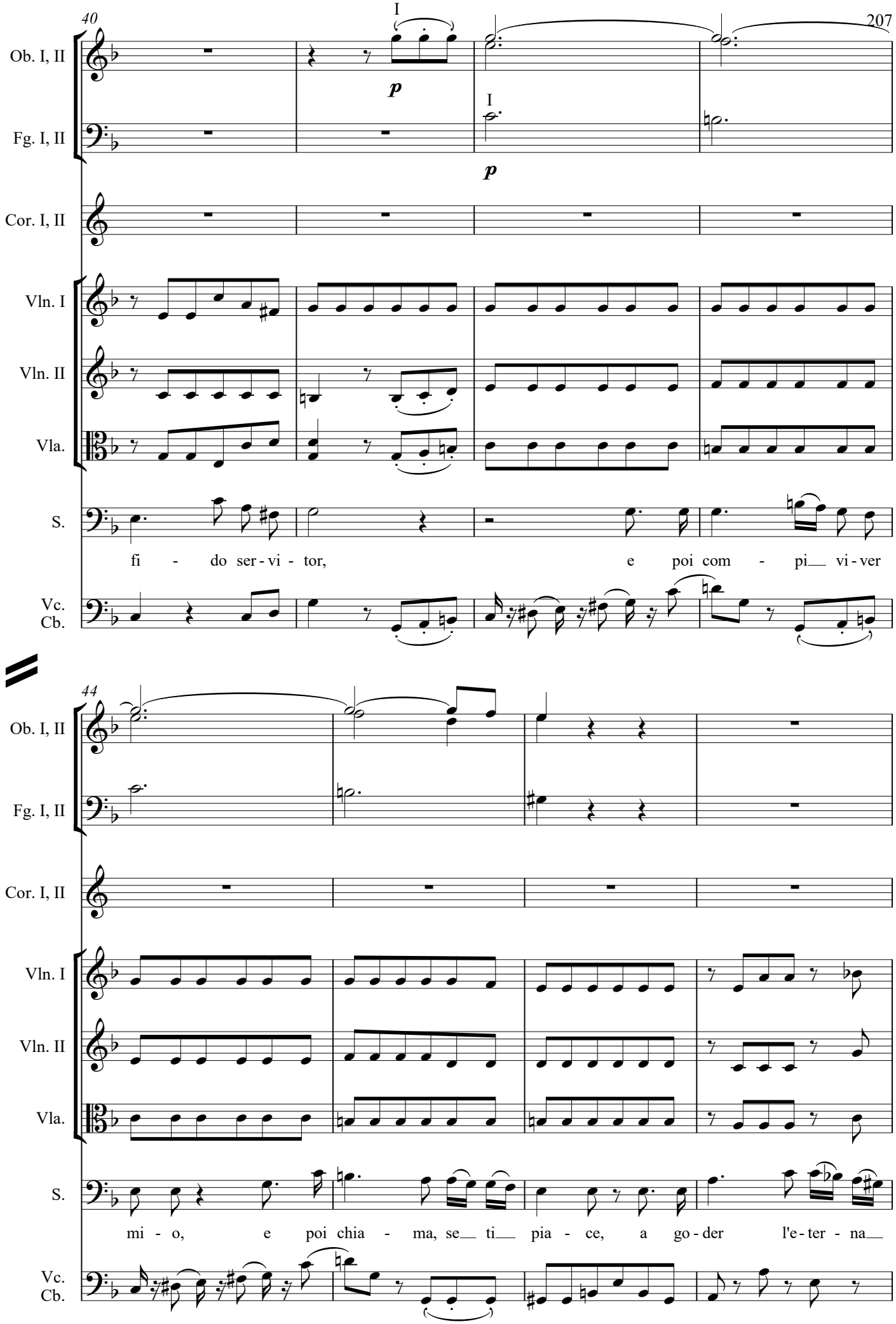
40
I
Ob. I, II
Fg. I, II
Cor. I, II
Vln. I
Vln. II
Vla.
S.
Vc.
Cb.
p
I
p
fi - do ser - vi - tor, e poi com - pi__ vi - ver
44
mi - o, e poi chia - ma, se__ ti__ pia - ce, a go - der l'e - ter - na__

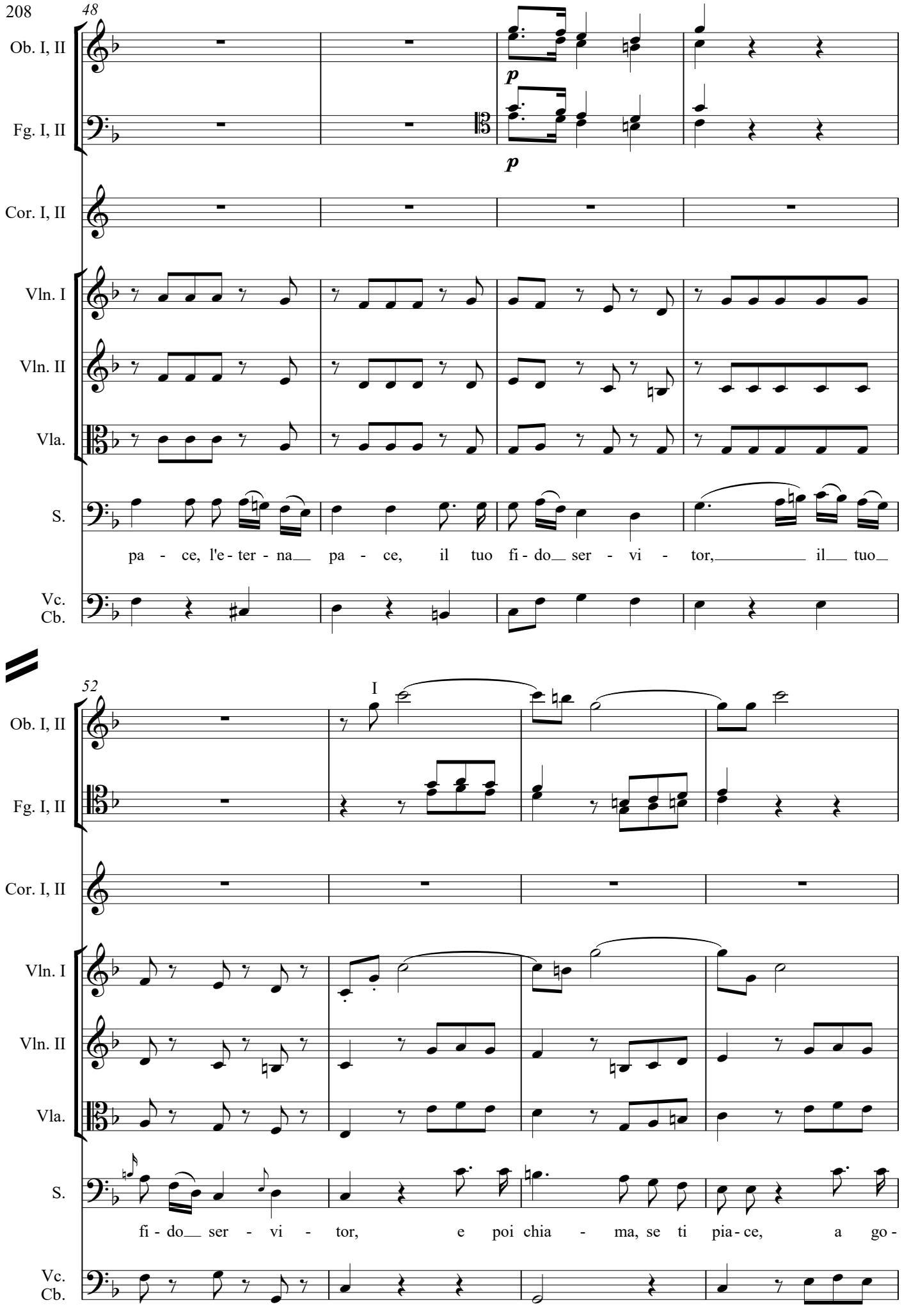
48
Ob. I, II
Fg. I, II
Cor. I, II
Vln. I
Vln. II
Vla.
S.
Vc.
Cb.
p
p
pa - ce, l'e - ter - na pa - ce, il tuo fi - do ser - vi - tor, il tuo
52
I
Ob. I, II
Fg. I, II
Cor. I, II
Vln. I
Vln. II
Vla.
S.
Vc.
Cb.
fi - do ser - vi - tor, e poi chia - ma, se ti pia - ce, a go -

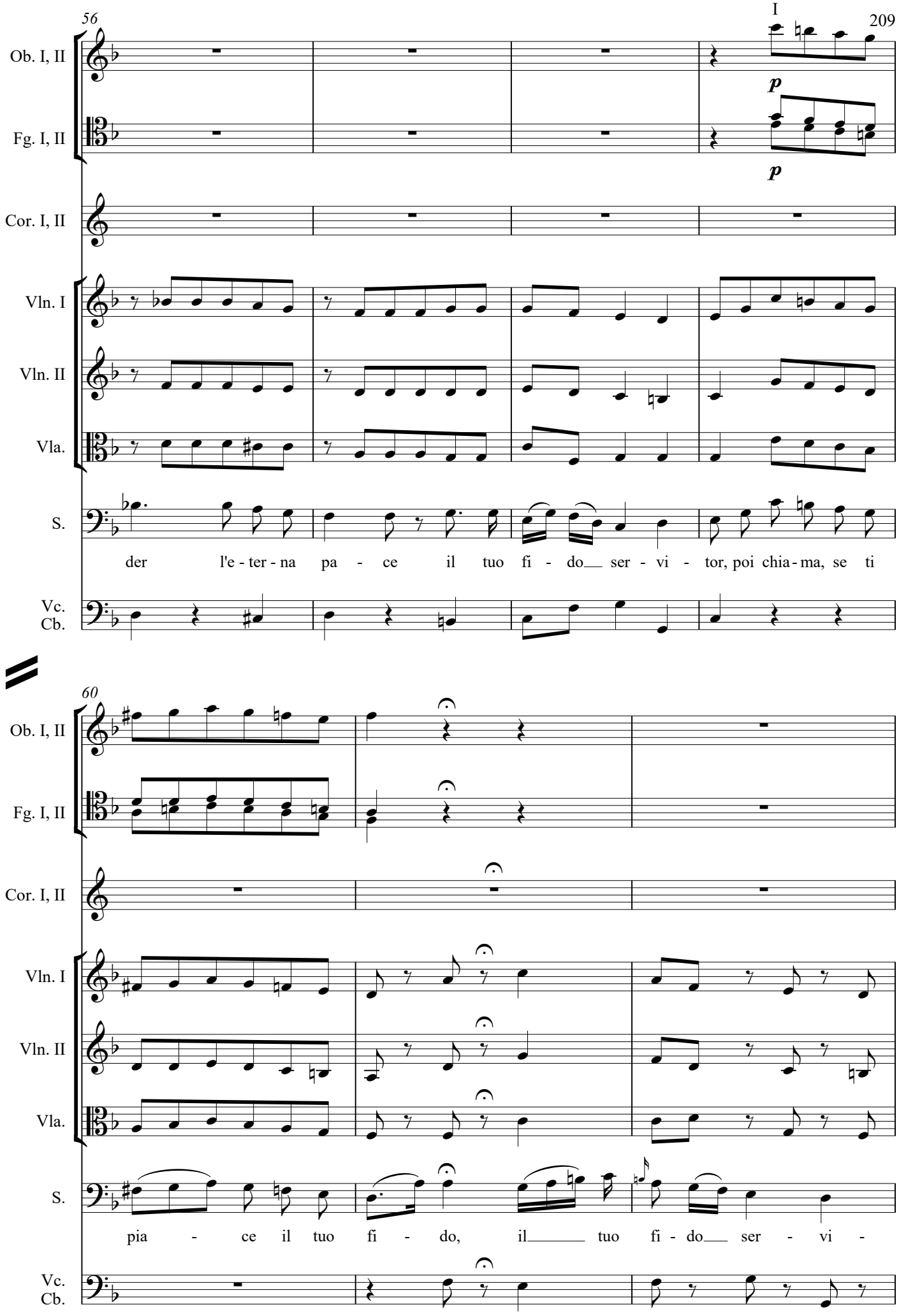
56
Ob. I, II
Fg. I, II
p
p
Cor. I, II
Vln. I
Vln. II
Vla.
S.
der l'e - ter - na pa - ce il tuo fi - do ser - vi - tor, poi chia - ma, se ti
Vc.
Cb.
60
Ob. I, II
Fg. I, II
Cor. I, II
Vln. I
Vln. II
Vla.
S.
pia - ce il tuo fi - do, il tuo fi - do ser - vi -
Vc.
Cb.

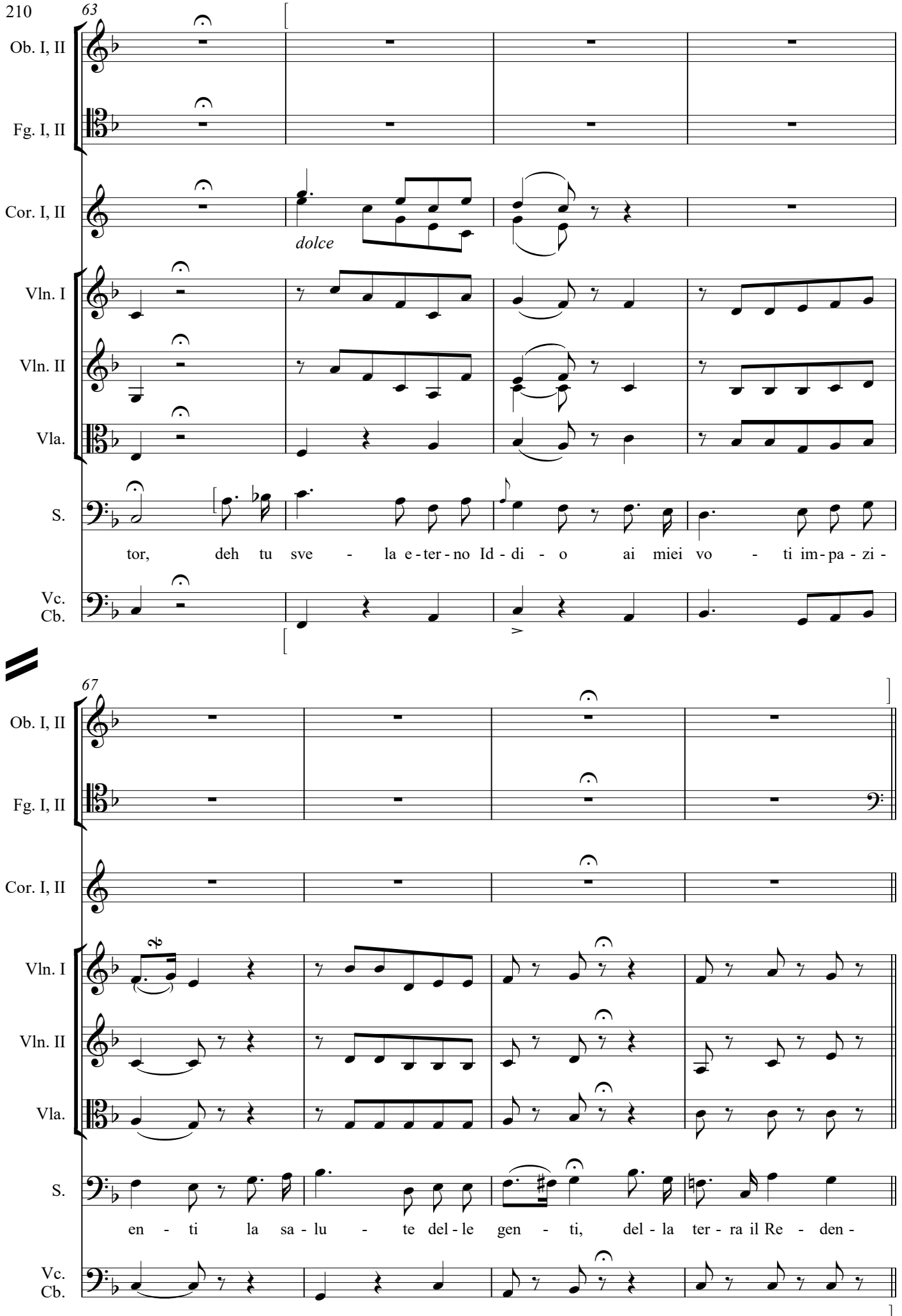
63
Ob. I, II
Fg. I, II
Cor. I, II
dolce
Vln. I
Vln. II
Vla.
S.
tor, deh tu sve - la e-ter-no Id-di - o ai miei vo - ti im-pa-zi-
Vc.
Cb.
67
Ob. I, II
Fg. I, II
Cor. I, II
Vln. I
Vln. II
Vla.
S.
en - ti la sa-lu - te del-le gen - ti, del - la ter - ra il Re - den -
Vc.
Cb.

Allegro con spirito

71

Ob. I, II — unis. — *f*

Fg. I, II — unis. — *f*

Cor. I, II — *f*

Vln. I — *f*

Vln. II — *f*

Vla. — *f*

S.

tor.

Vc. Cb. — *f*

74

Ob. I, II

Fg. I, II

Cor. I, II

Vln. I

Vln. II

Vla.

S.

Po-trò al-

Vc. Cb.

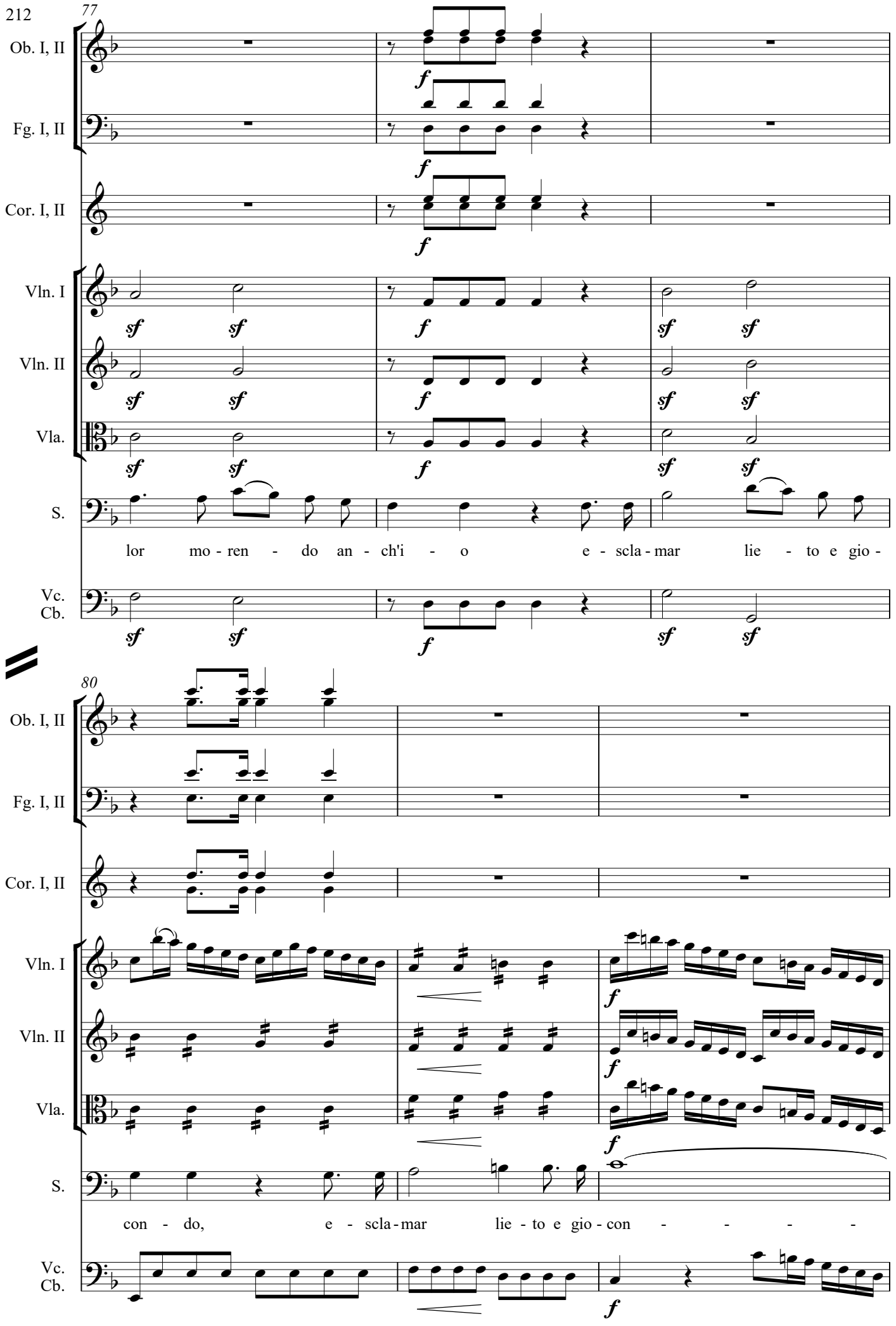
77
Ob. I, II
Fg. I, II
Cor. I, II
Vln. I
Vln. II
Vla.
S.
lor mo - ren - do an - ch'i - o e - scla - mar lie - to e gio -
Vc.
Cb.
80
Ob. I, II
Fg. I, II
Cor. I, II
Vln. I
Vln. II
Vla.
S.
con - do, e - scla - mar lie - to e gio - con - - - - -
Vc.
Cb.

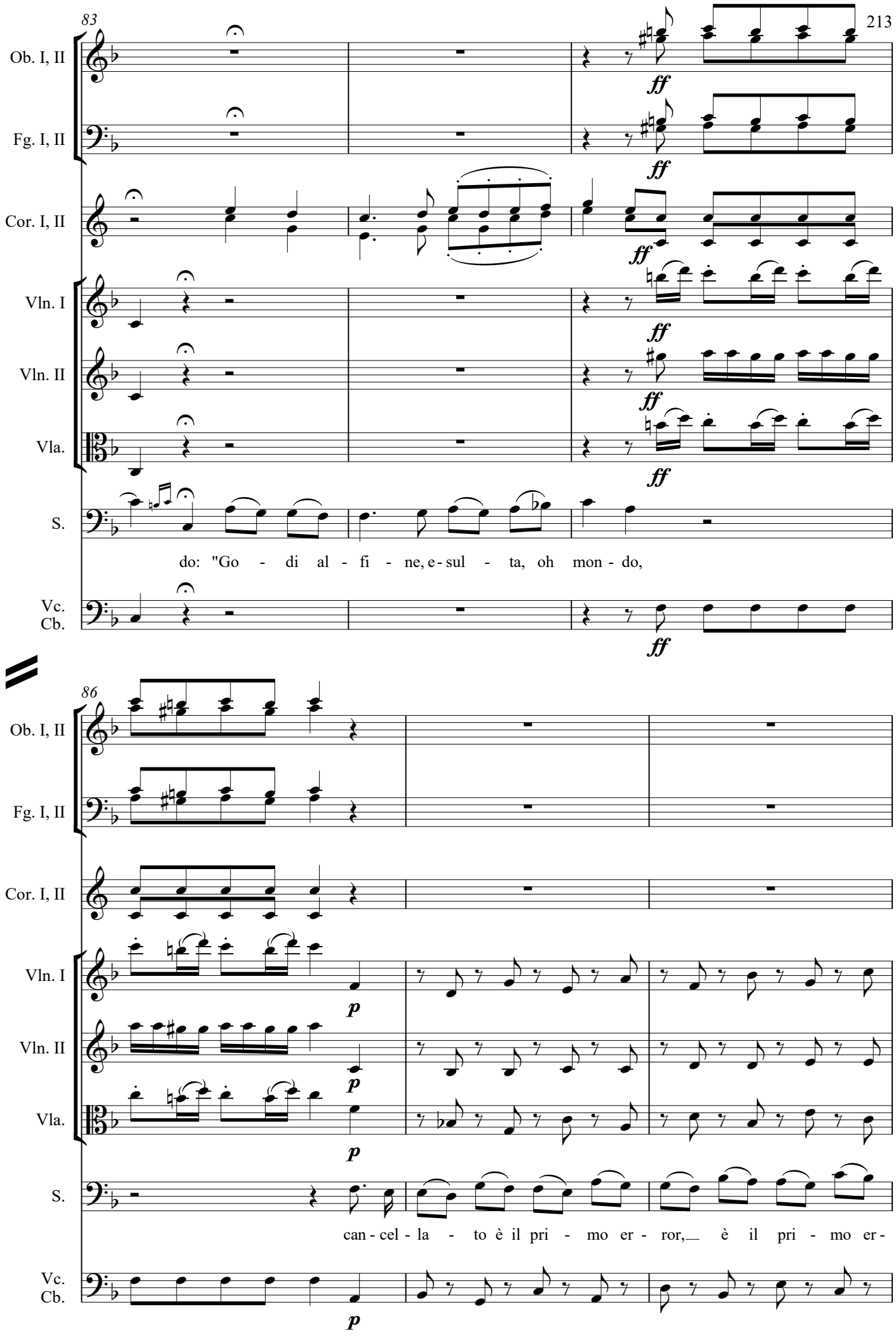
83
Ob. I, II
Fg. I, II
Cor. I, II
Vln. I
Vln. II
Vla.
S.
Vc.
Cb.
ff
do: "Go - di al - fi - ne, e - sul - ta, oh mon - do,
86
p
can - cel - la - to è il pri - mo er - ror, è il pri - mo er -

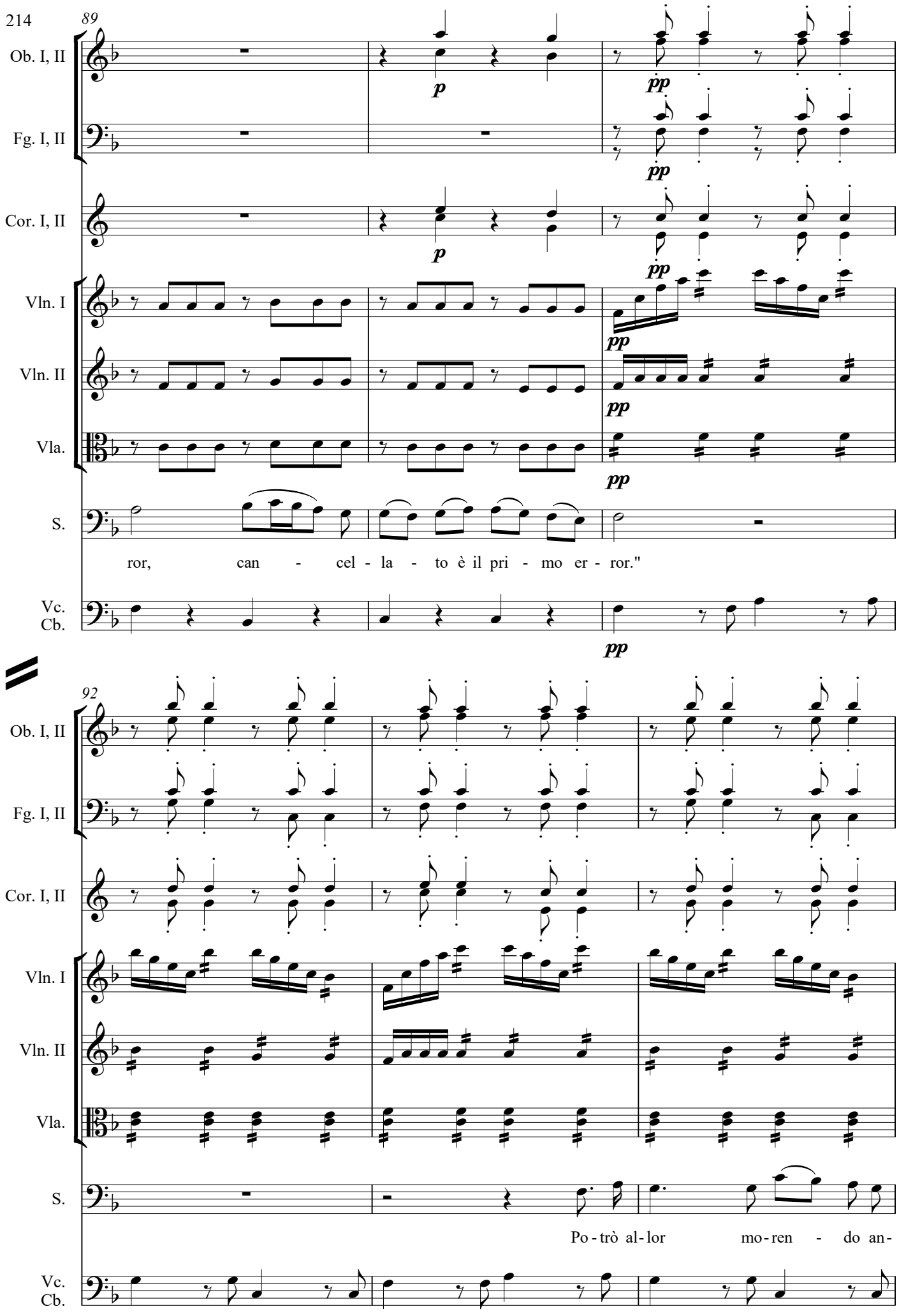
89
Ob. I, II
Fg. I, II
Cor. I, II
Vln. I
Vln. II
Vla.
S.
Vc.
Cb.
p
pp
ror, can - cel - la - to è il pri - mo er - ror."
92
Po - trò al - lor mo - ren - do an -

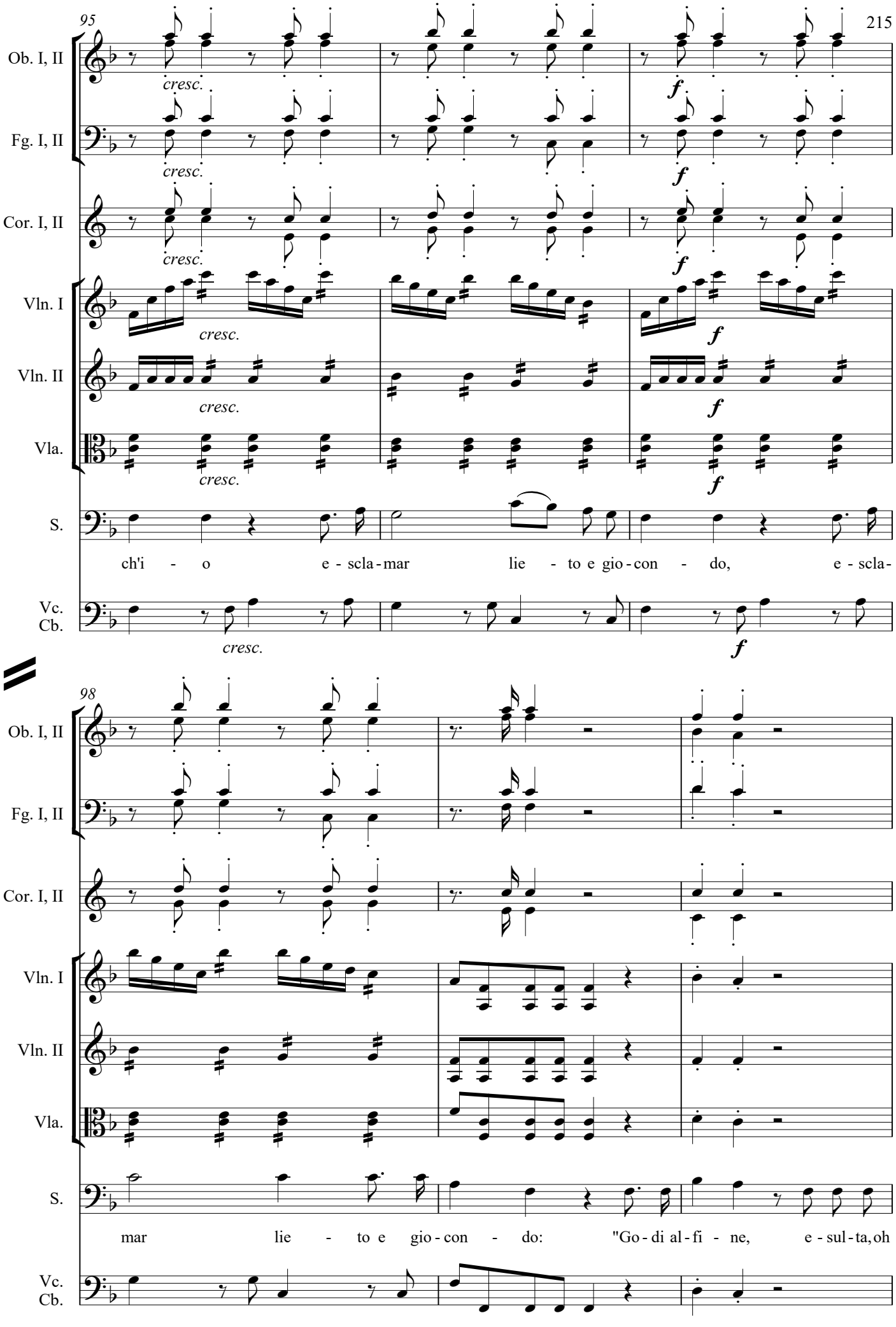
95
Ob. I, II
Fg. I, II
Cor. I, II
Vln. I
Vln. II
Vla.
S.
Vc.
Cb.
cresc.
f
ch'i - o e - scla - mar lie - to e gio - con - do, e - scla -
98
mar lie - to e gio - con - do: "Go - di al - fi - ne, e - sul - ta, oh

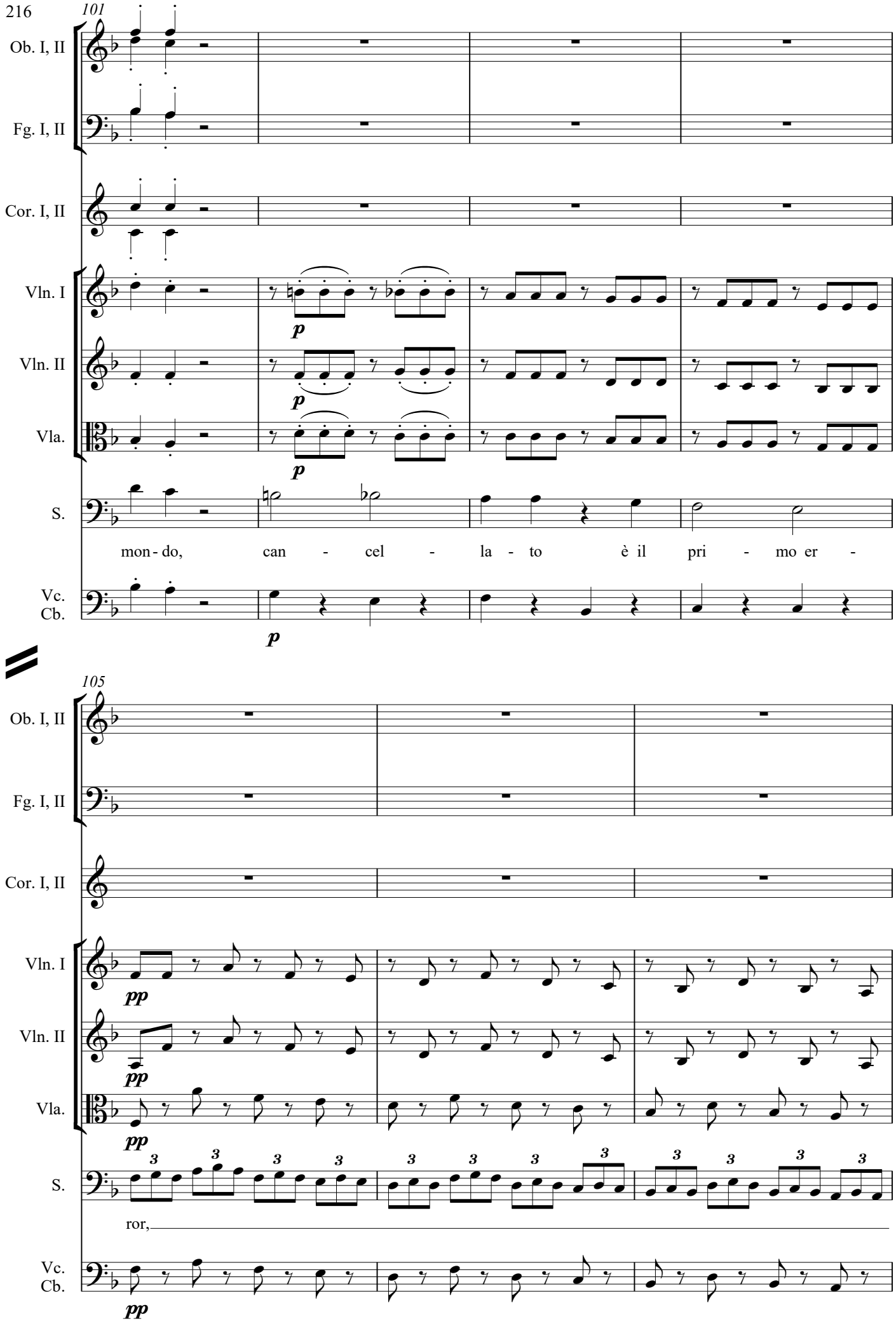
101
Ob. I, II
Fg. I, II
Cor. I, II
Vln. I
Vln. II
Vla.
S.
mon - do, can - cel - la - to è il pri - mo er -
Vc.
Cb.
p
105
pp
3
ror,

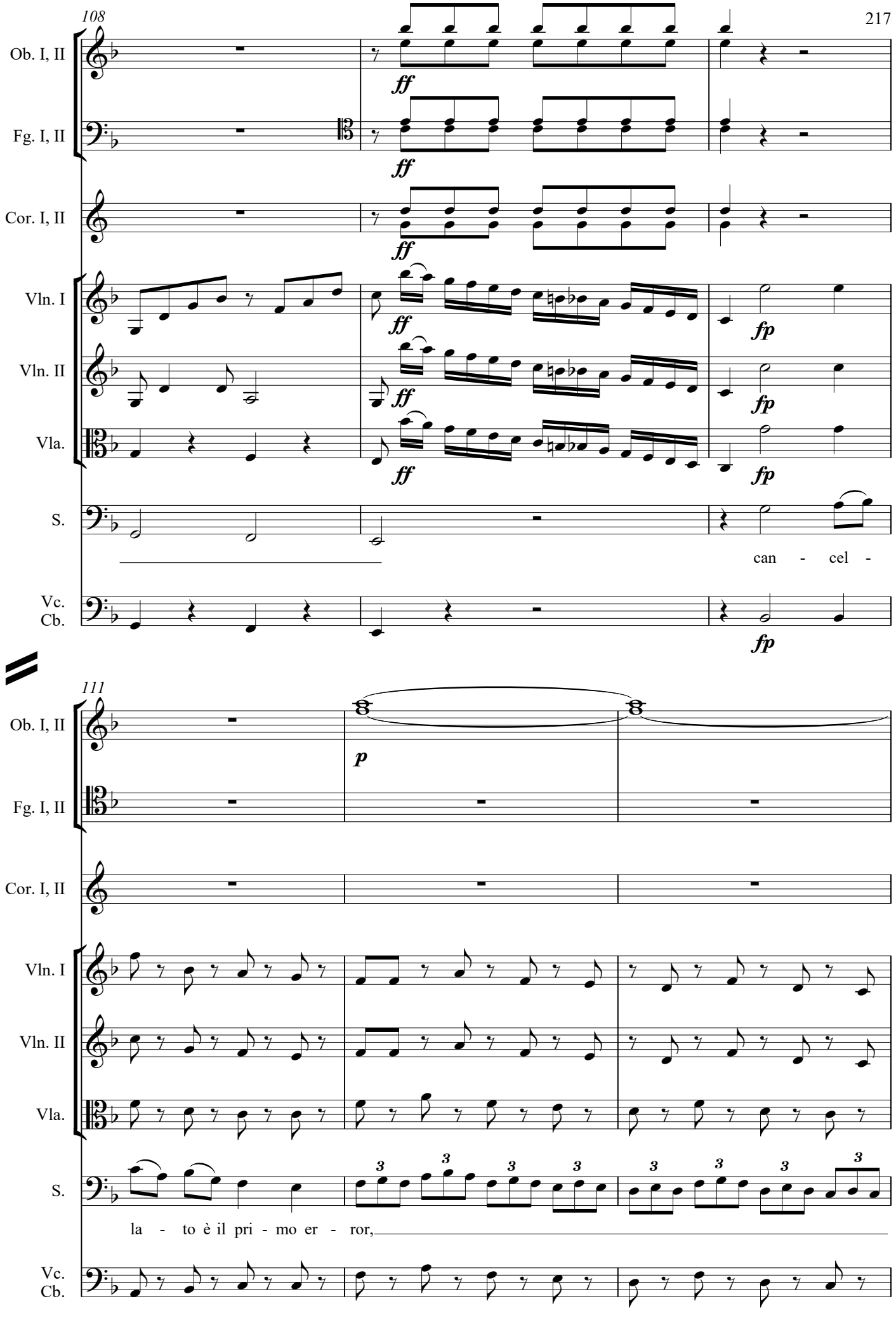
108
Ob. I, II
Fg. I, II
Cor. I, II
Vln. I
Vln. II
Vla.
S.
Vc.
Cb.
ff
fp
can - cel -
111
p
la - to è il pri - mo er - ror,

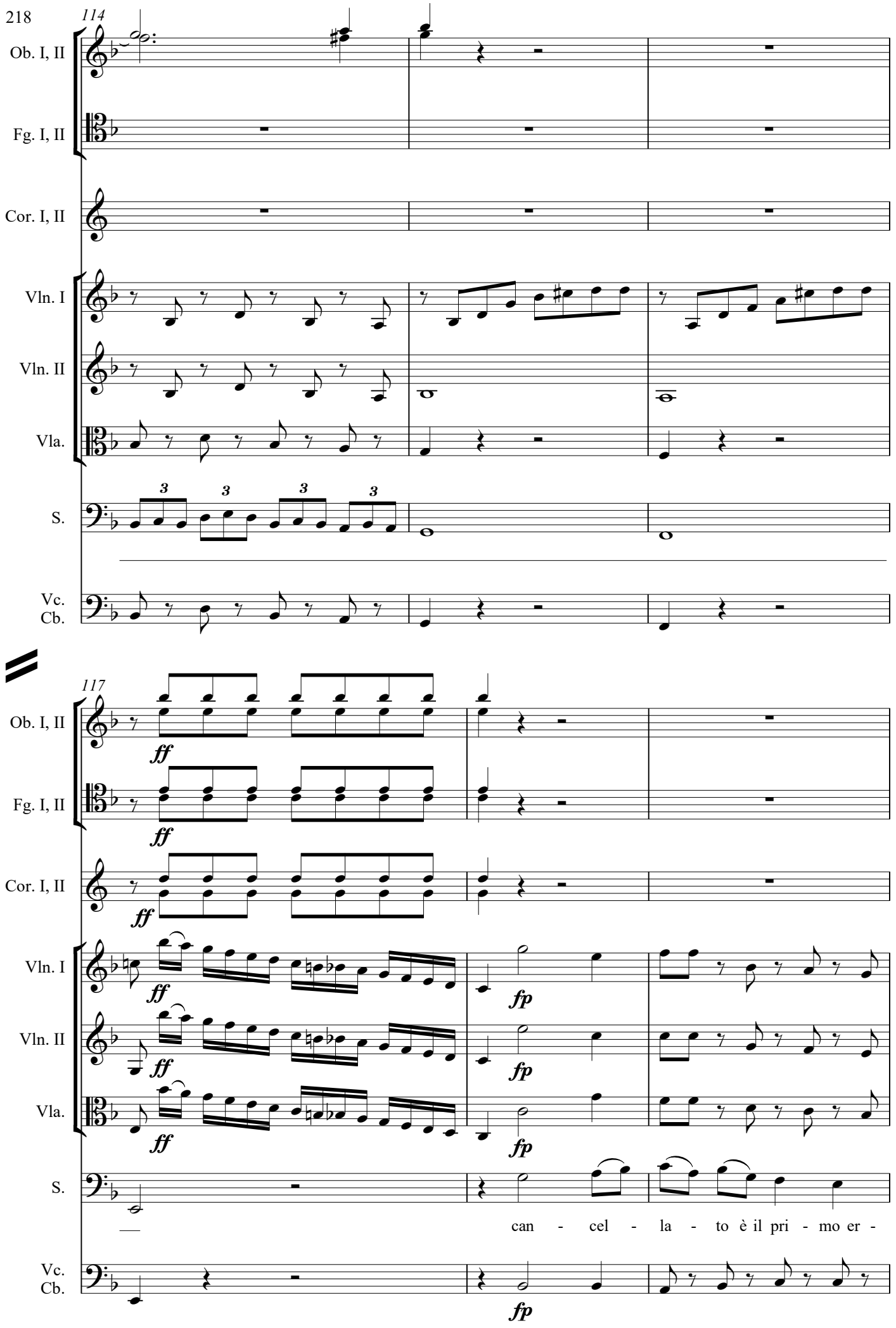
114
Ob. I, II
Fg. I, II
Cor. I, II
Vln. I
Vln. II
Vla.
S.
Vc.
Cb.
117
ff
fp
can - cel - la - to è il pri - mo er -

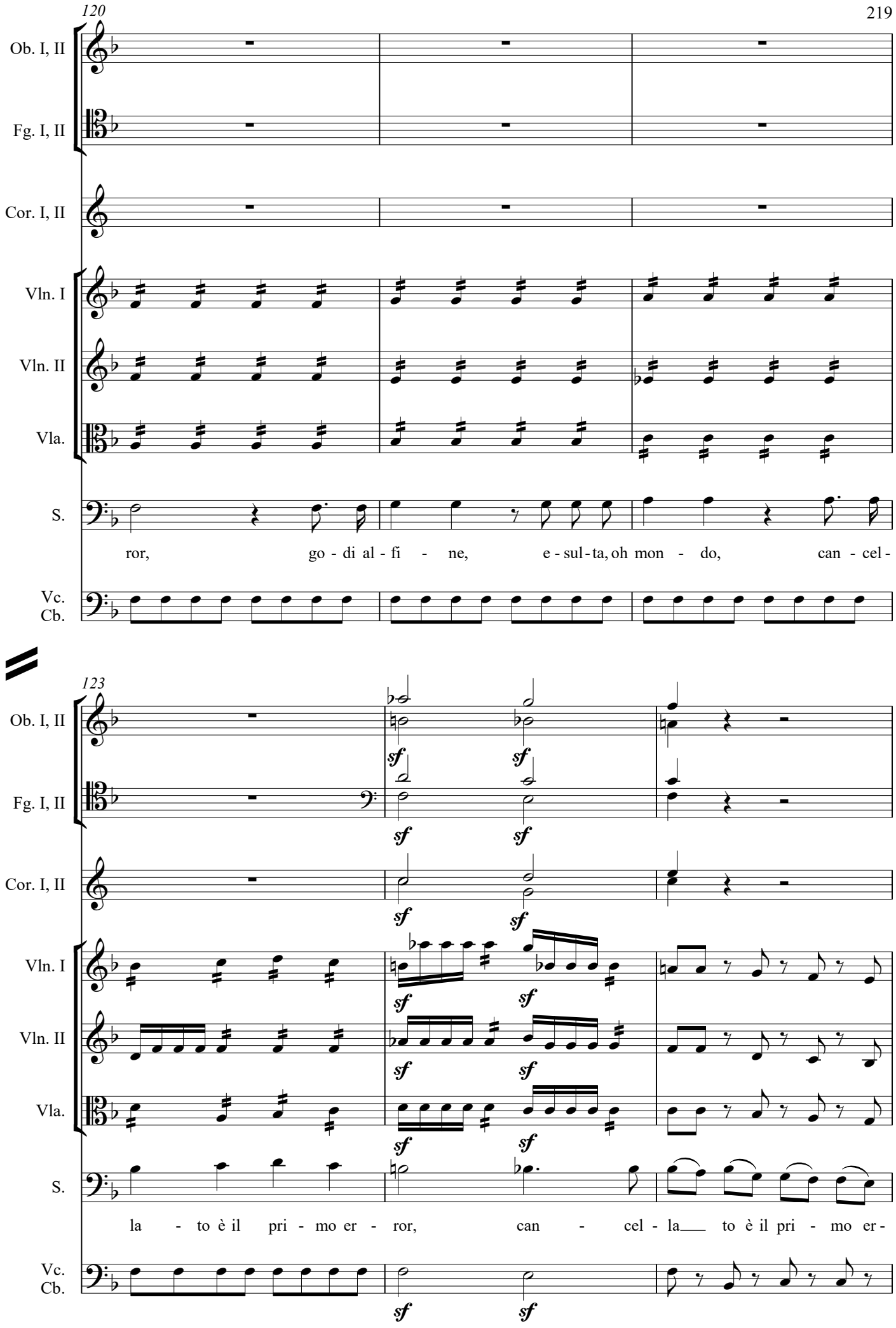
120
Ob. I, II
Fg. I, II
Cor. I, II
Vln. I
Vln. II
Vla.
S.
ror, go - di al - fi - ne, e - sul - ta, oh mon - do, can - cel -
Vc.
Cb.
123
Ob. I, II
Fg. I, II
Cor. I, II
Vln. I
Vln. II
Vla.
S.
la - to è il pri - mo er - ror, can - cel - la to è il pri - mo er -
Vc.
Cb.
sf

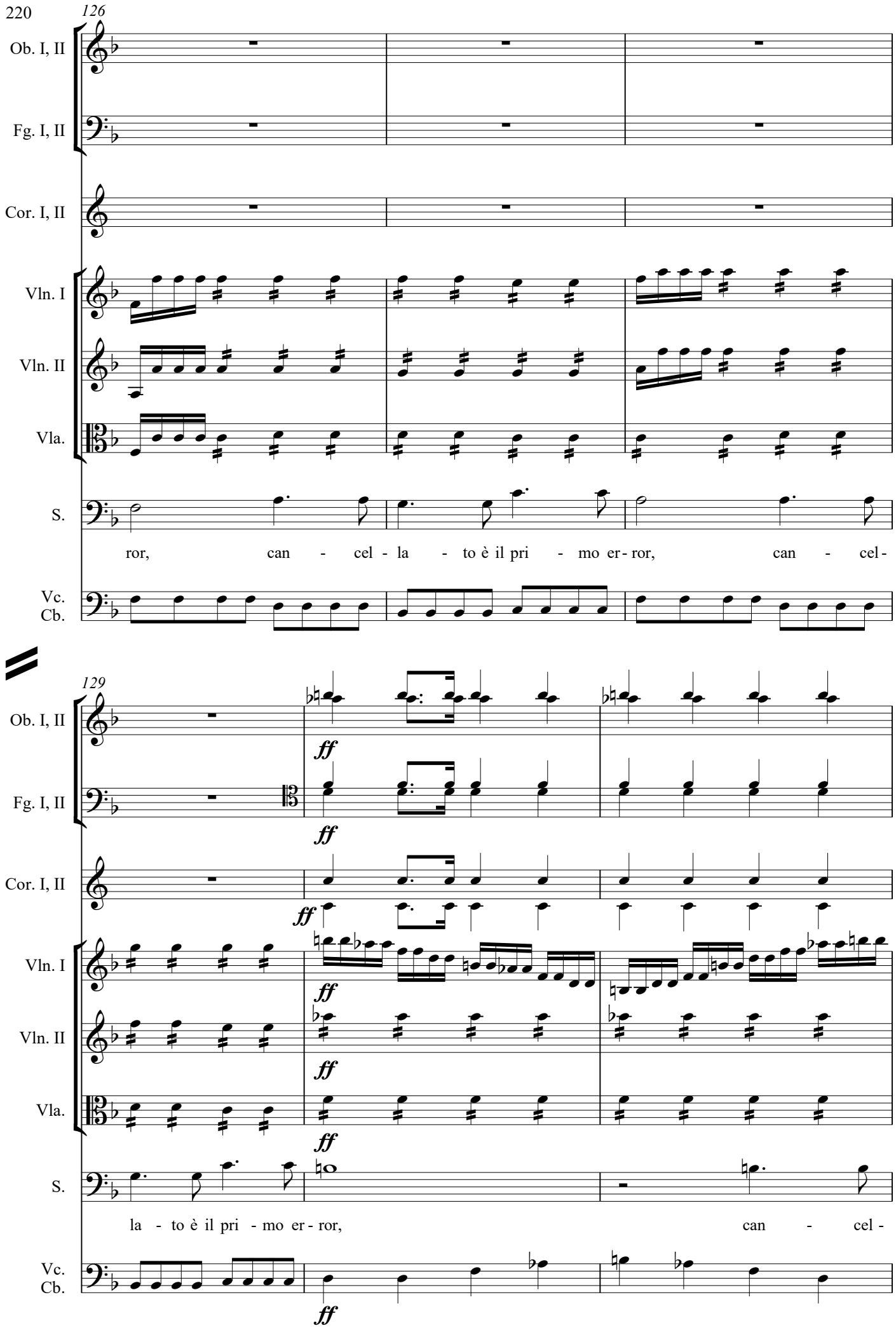
126
Ob. I, II
Fg. I, II
Cor. I, II
Vln. I
Vln. II
Vla.
S.
ror, can - cel - la - to è il pri - mo er - ror, can - cel -
Vc.
Cb.
129
ff
la - to è il pri - mo er - ror, can - cel -

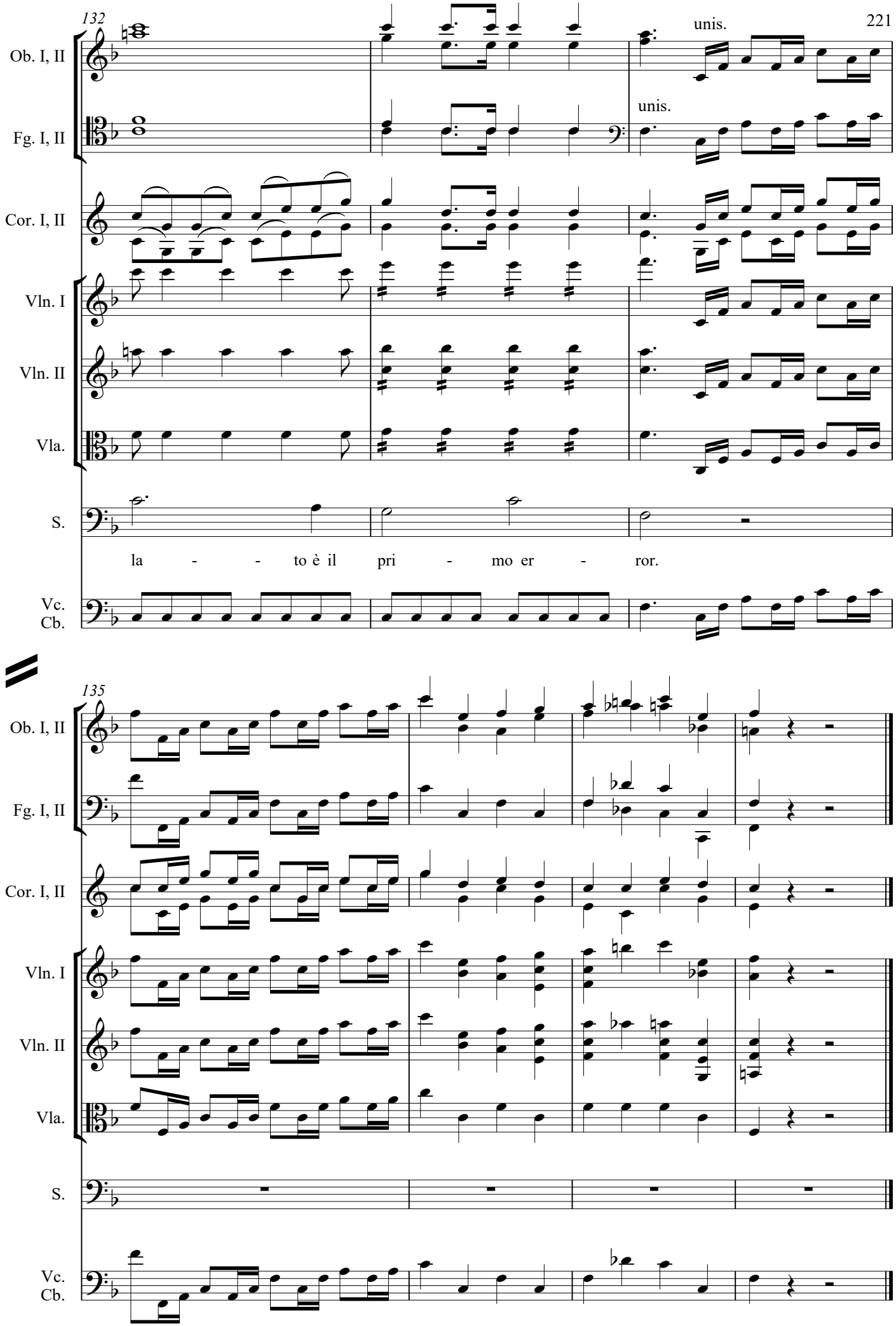
132
Ob. I, II
Fg. I, II
Cor. I, II
Vln. I
Vln. II
Vla.
S.
Vc.
Cb.
unis.
unis.
la - - to è il pri - mo er - ror.
135
Ob. I, II
Fg. I, II
Cor. I, II
Vln. I
Vln. II
Vla.
S.
Vc.
Cb.

Scena V
5. Recitativo

Allegro non tanto

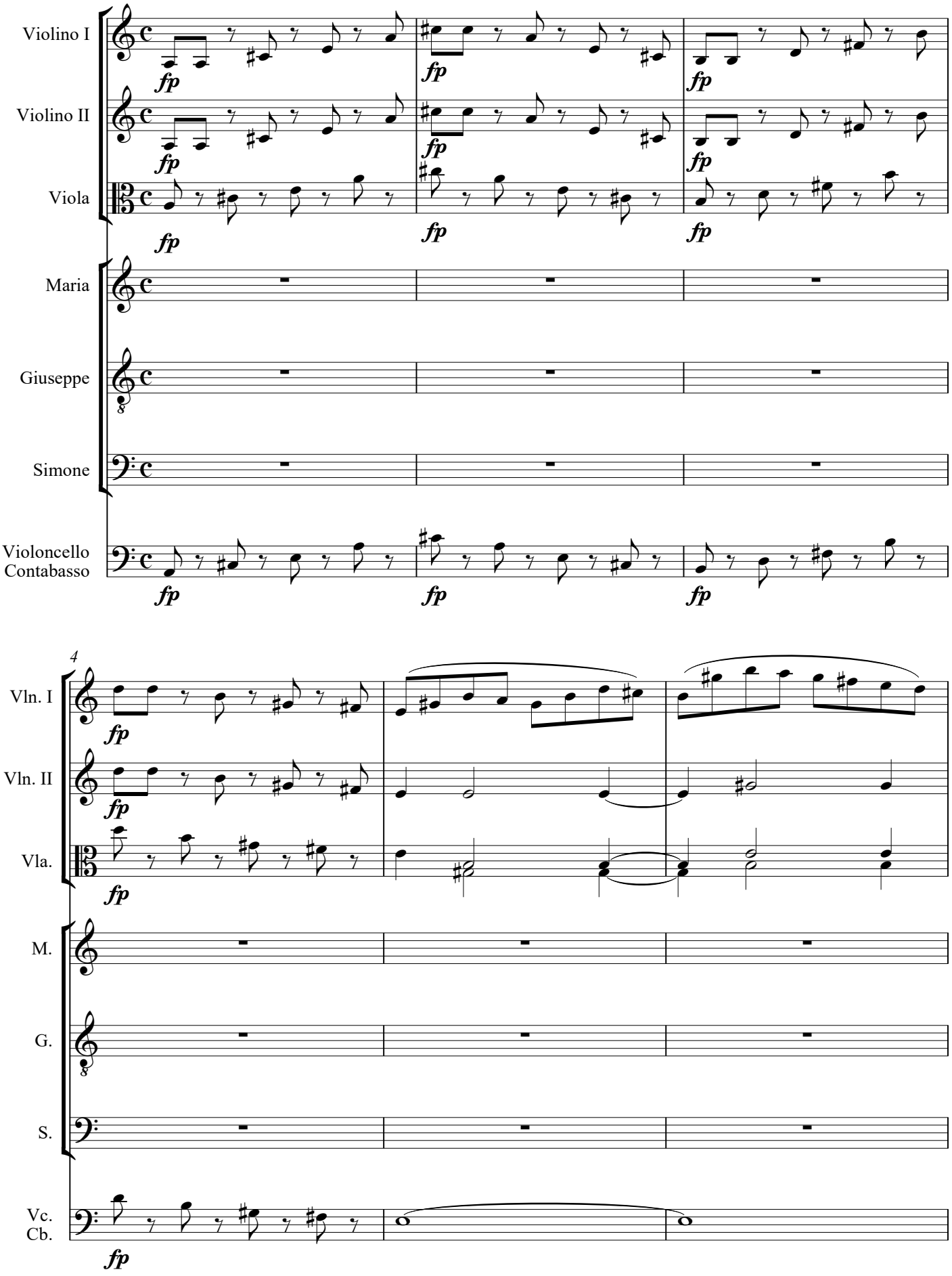

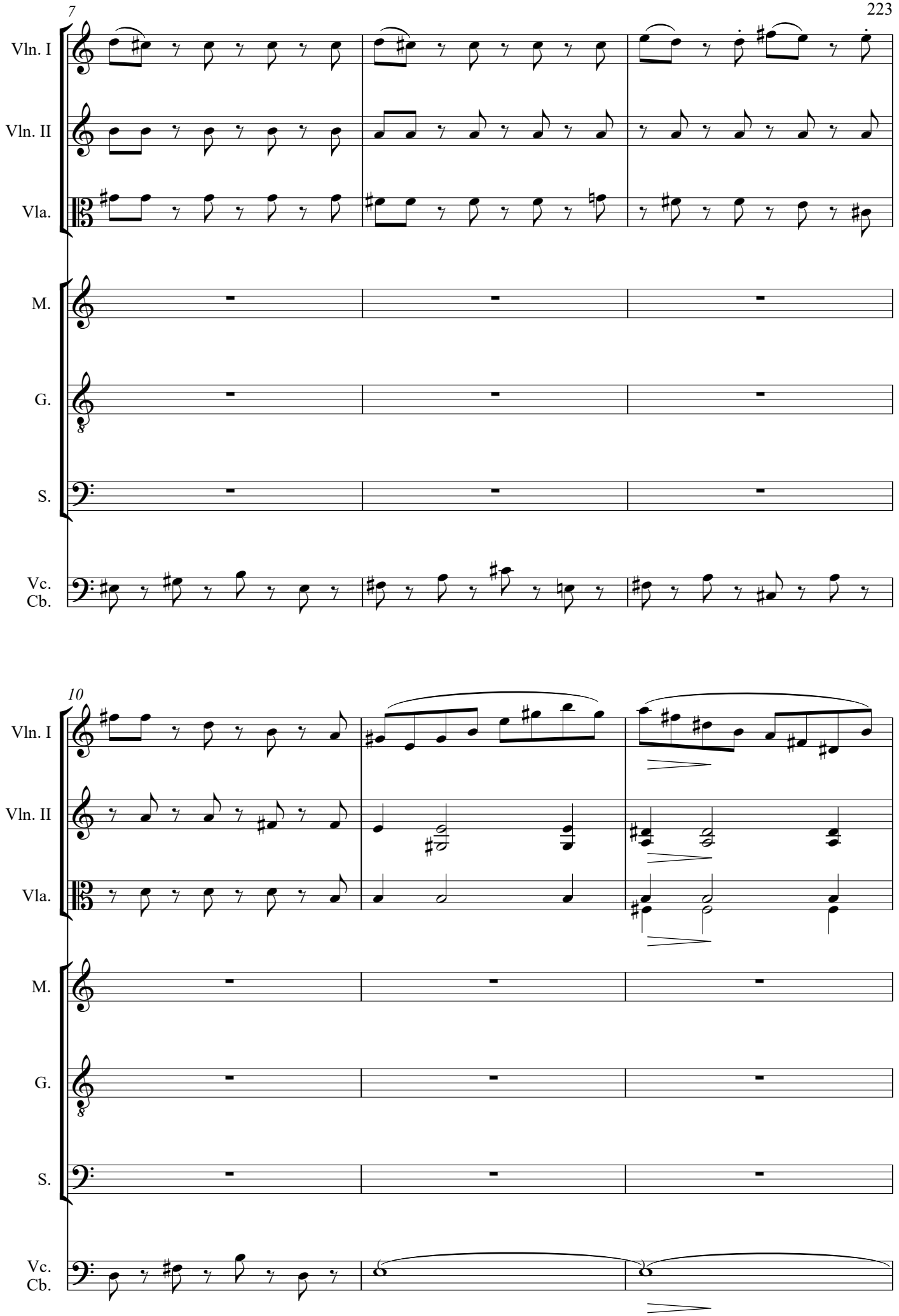
7
Vln. I
Vln. II
Vla.
M.
G.
S.
Vc.
Cb.
10
Vln. I
Vln. II
Vla.
M.
G.
S.
Vc.
Cb.

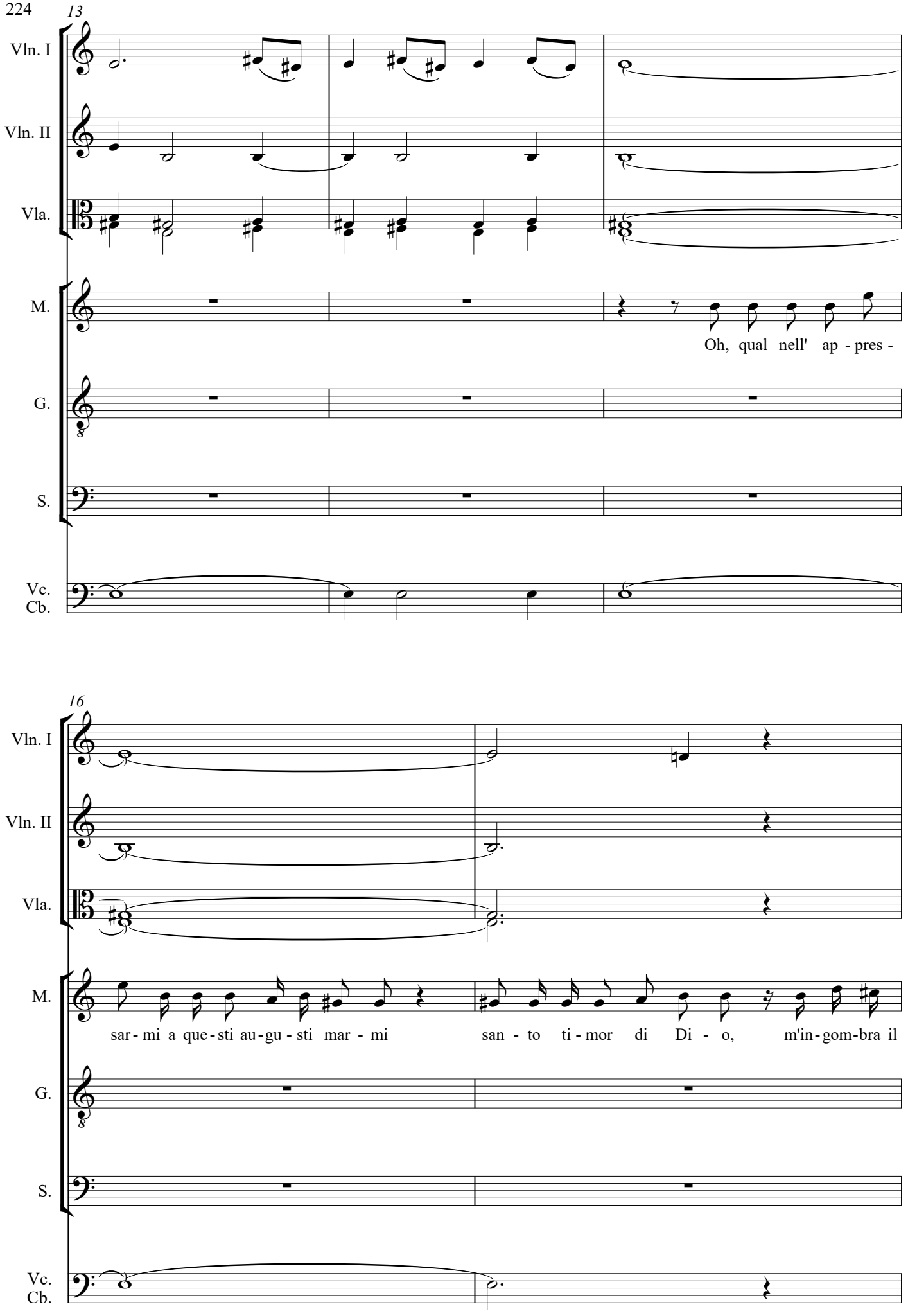
13
Vln. I
Vln. II
Vla.
M.
Oh, qual nell' ap - pres -
G.
S.
Vc.
Cb.
16
Vln. I
Vln. II
Vla.
M.
sar - mi a que - sti au - gu - sti mar - mi
san - to ti - mor di Di - o, m'in - gom - bra il
G.
S.
Vc.
Cb.

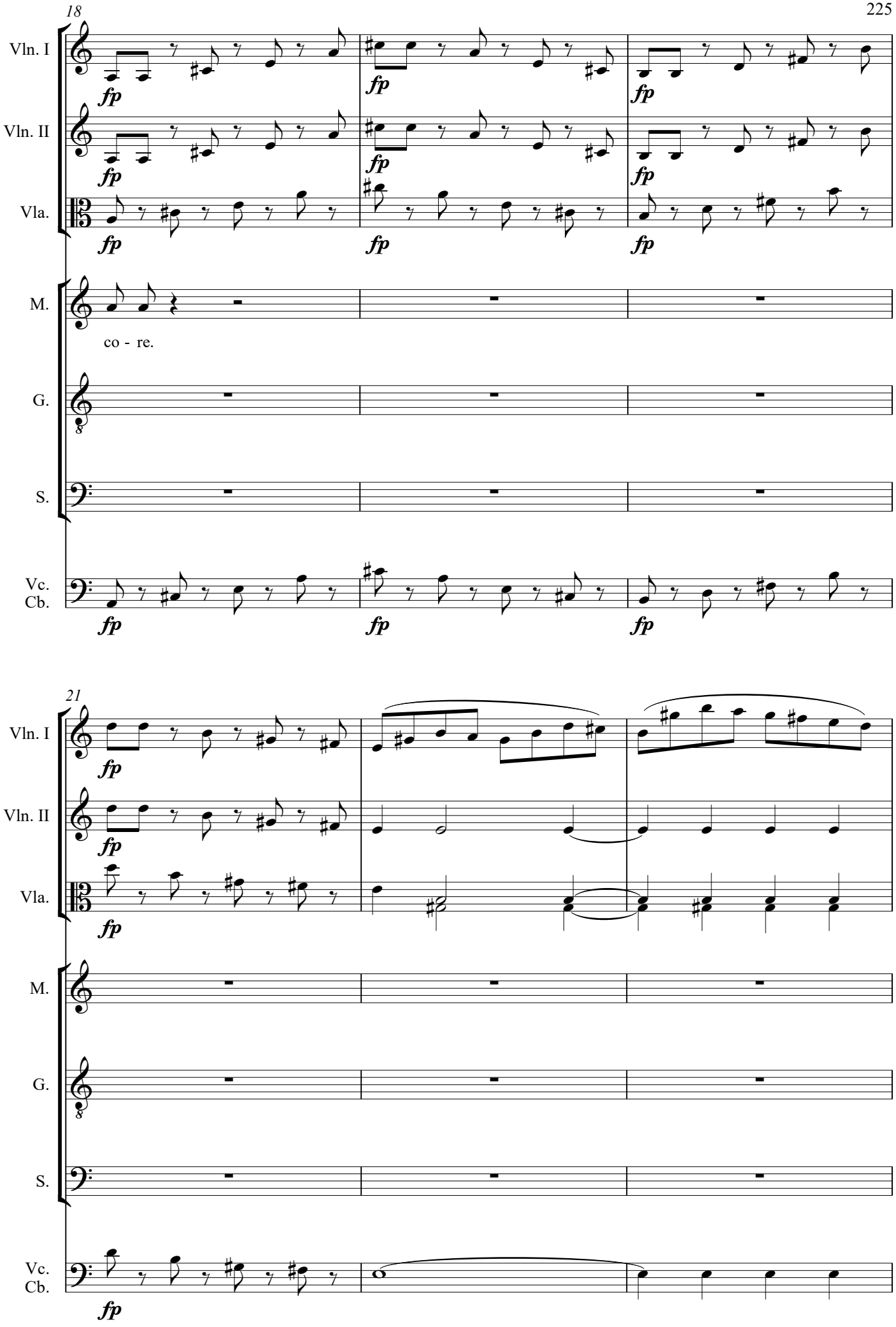
18
Vln. I
Vln. II
Vla.
M.
co - re.
G.
S.
Vc.
Cb.
fp
21

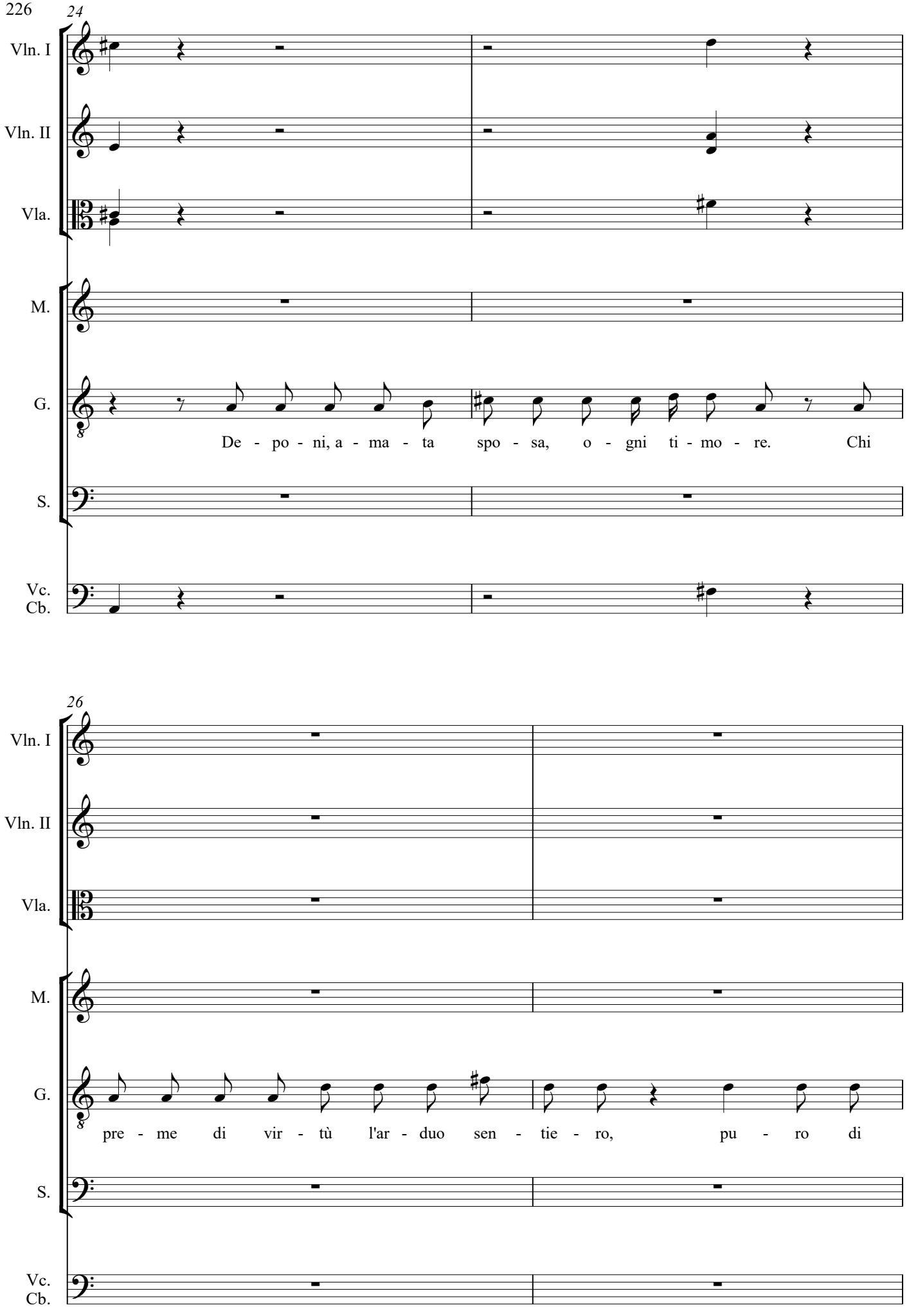
24
Vln. I
Vln. II
Vla.
M.
G.
De - po - ni, a - ma - ta spo - sa, o - gni ti - mo - re. Chi
S.
Vc.
Cb.
26
Vln. I
Vln. II
Vla.
M.
G.
pre - me di vir - tù l'ar - duo sen - tie - ro, pu - ro di
S.
Vc.
Cb.

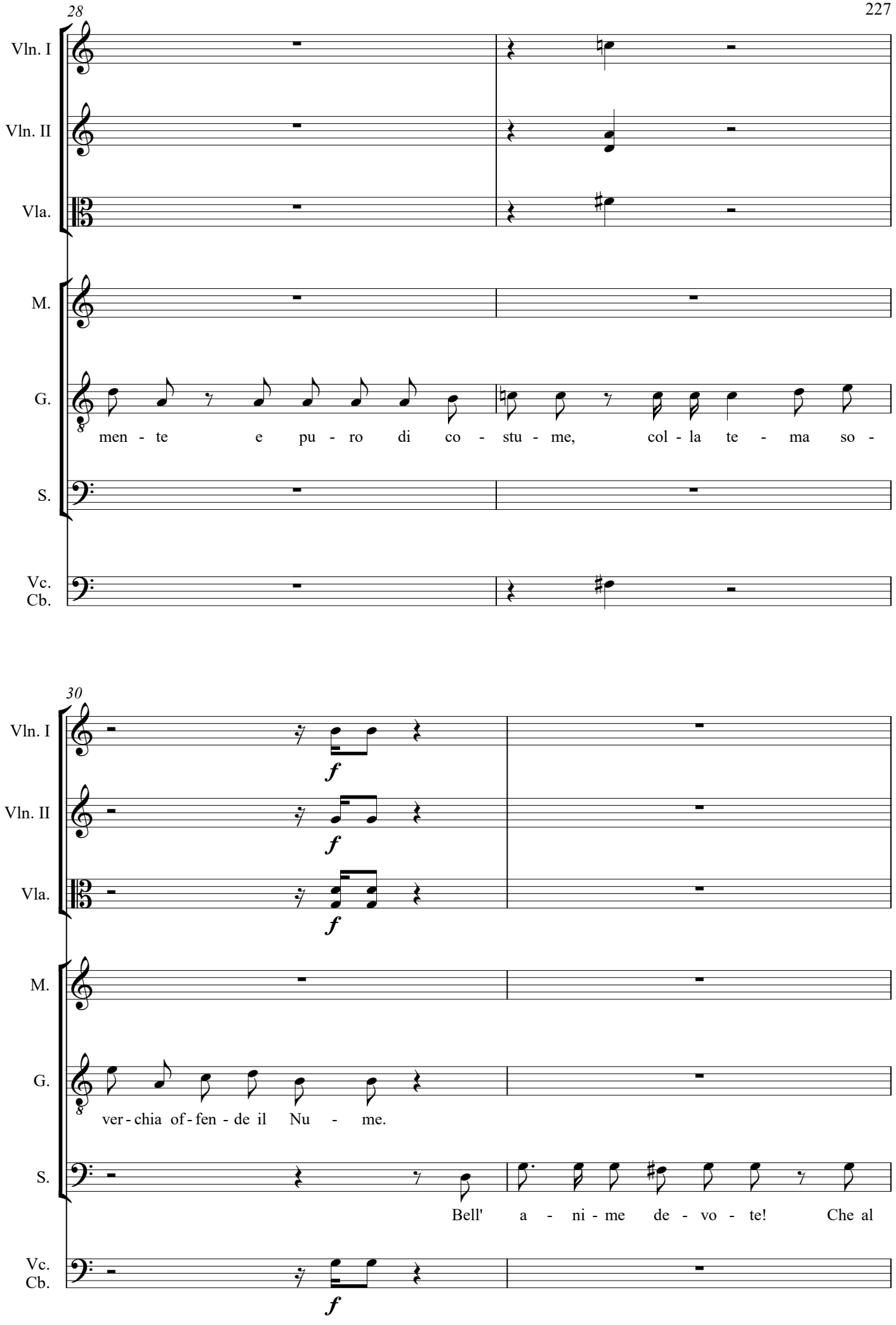
28
Vln. I
Vln. II
Vla.
M.
G.
men - te e pu - ro di co - stu - me, col - la te - ma so -
S.
Vc.
Cb.
30
Vln. I
f
Vln. II
f
Vla.
f
M.
G.
ver - chia of - fen - de il Nu - me.
S.
Bell' a - ni - me de - vo - te! Che al
Vc.
Cb.
f

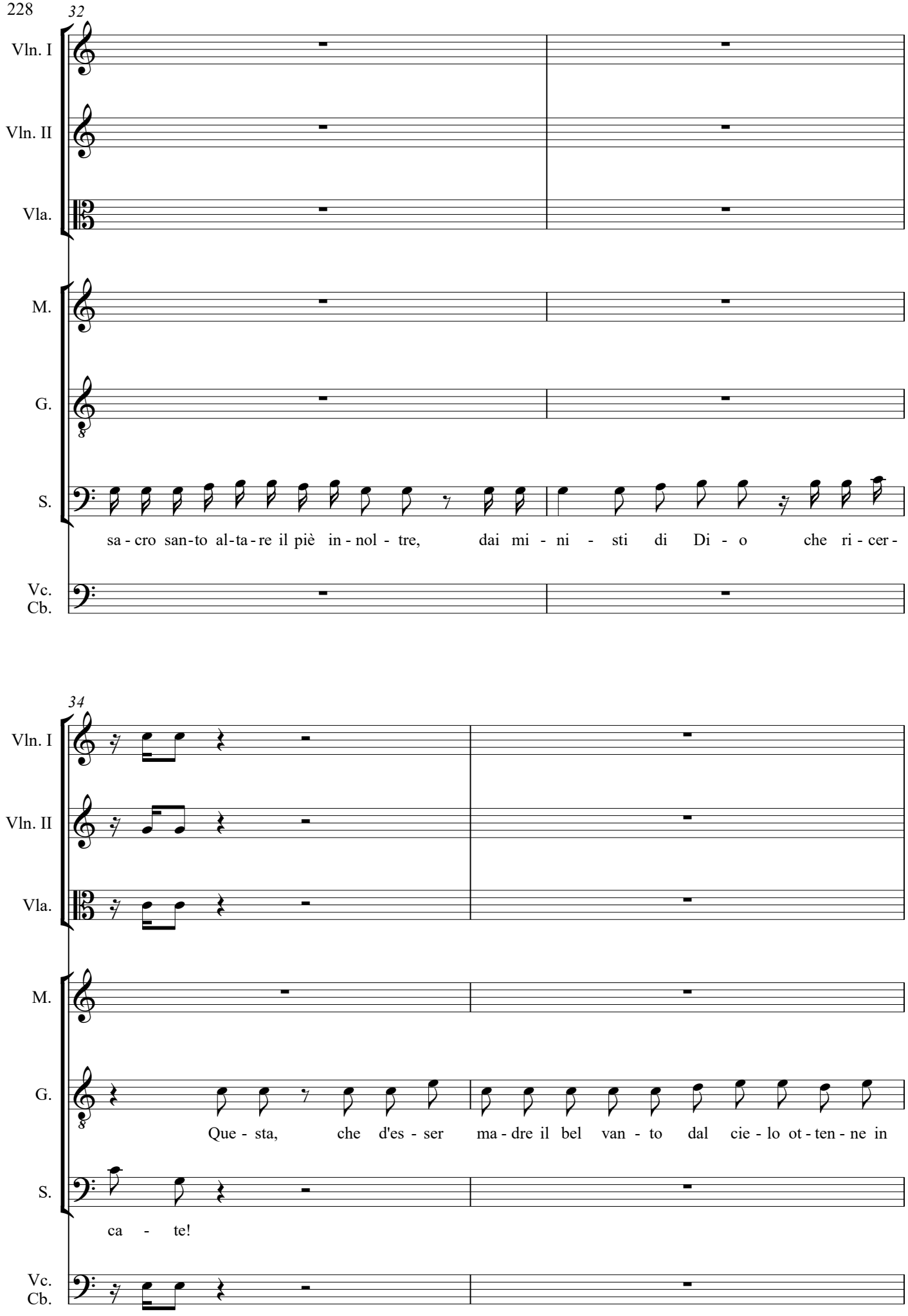
32
Vln. I
Vln. II
Vla.
M.
G.
S.
sa - cro san-to al-ta-re il piè in - nol - tre, dai mi - ni - sti di Di - o che ri - cer -
Vc.
Cb.
34
Vln. I
Vln. II
Vla.
M.
G.
Que - sta, che d'es - ser ma - dre il bel van - to dal cie - lo ot - ten - ne in
S.
ca - te!
Vc.
Cb.

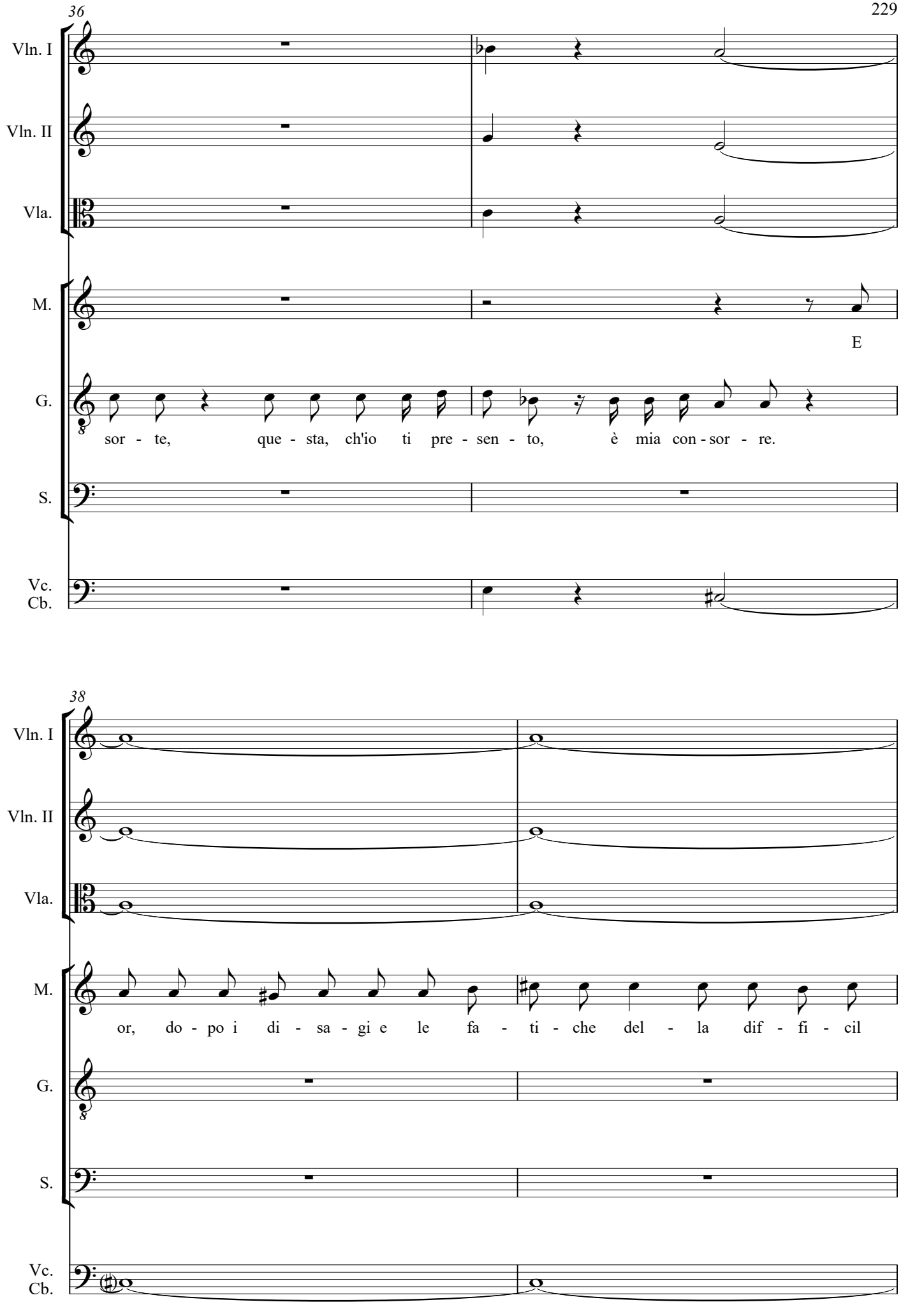
36
Vln. I
Vln. II
Vla.
M.
E
G.
sor - te, que - sta, ch'io ti pre - sen - to, è mia con - sor - re.
S.
Vc.
Cb.
38
Vln. I
Vln. II
Vla.
M.
or, do - po i di - sa - gi e le fa - ti - che del - la dif - fi - cil
G.
S.
Vc.
Cb.

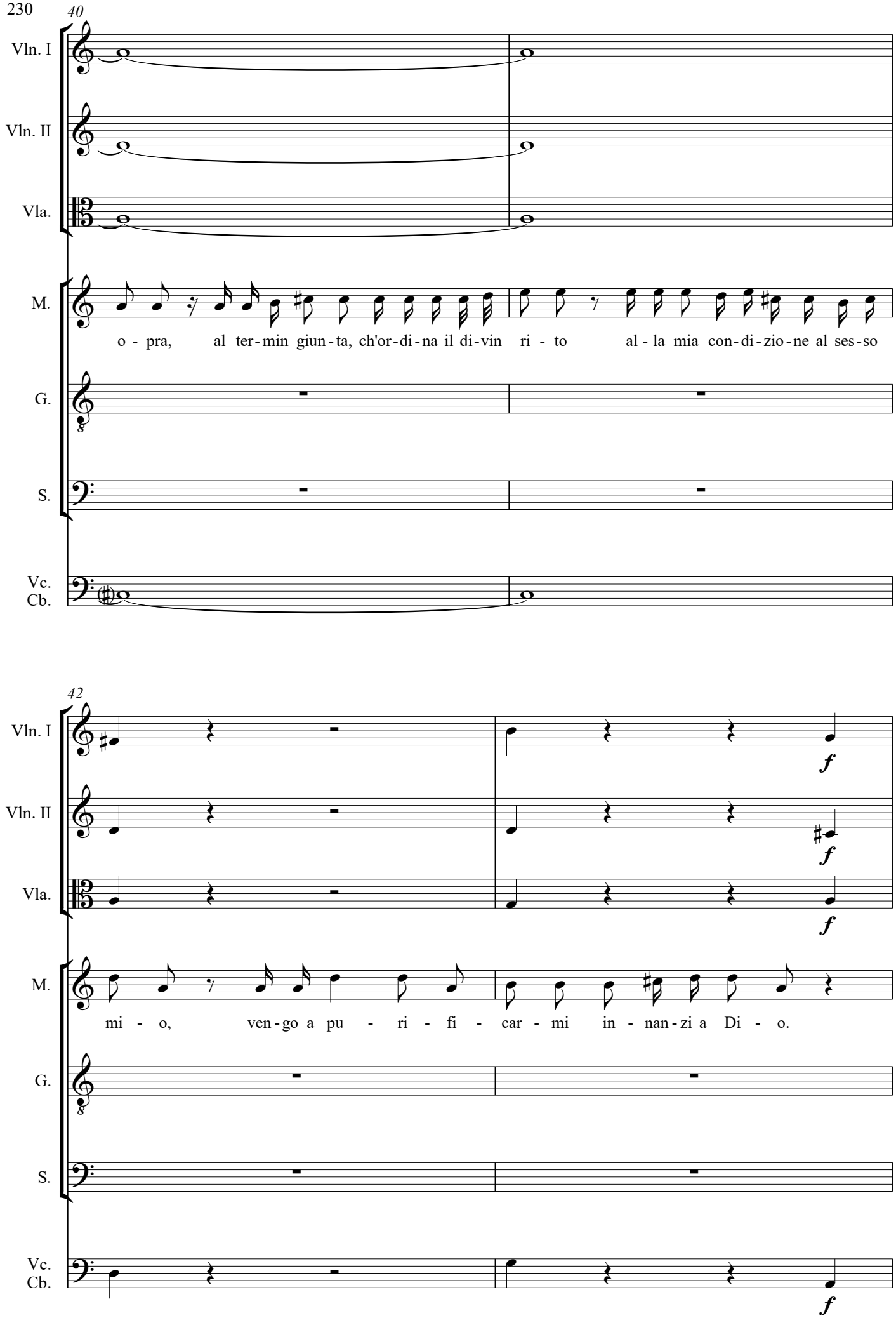
40
Vln. I
Vln. II
Vla.
M.
o - pra, al ter-min giun-ta, ch'or-di-na il di-vin ri - to al-la mia con-di-zio-ne al ses-so
G.
S.
Vc.
Cb.
42
Vln. I
f
Vln. II
f
Vla.
f
M.
mi - o, ven-go a pu - ri - fi - car - mi in - nan-zi a Di - o.
G.
S.
Vc.
Cb.
f

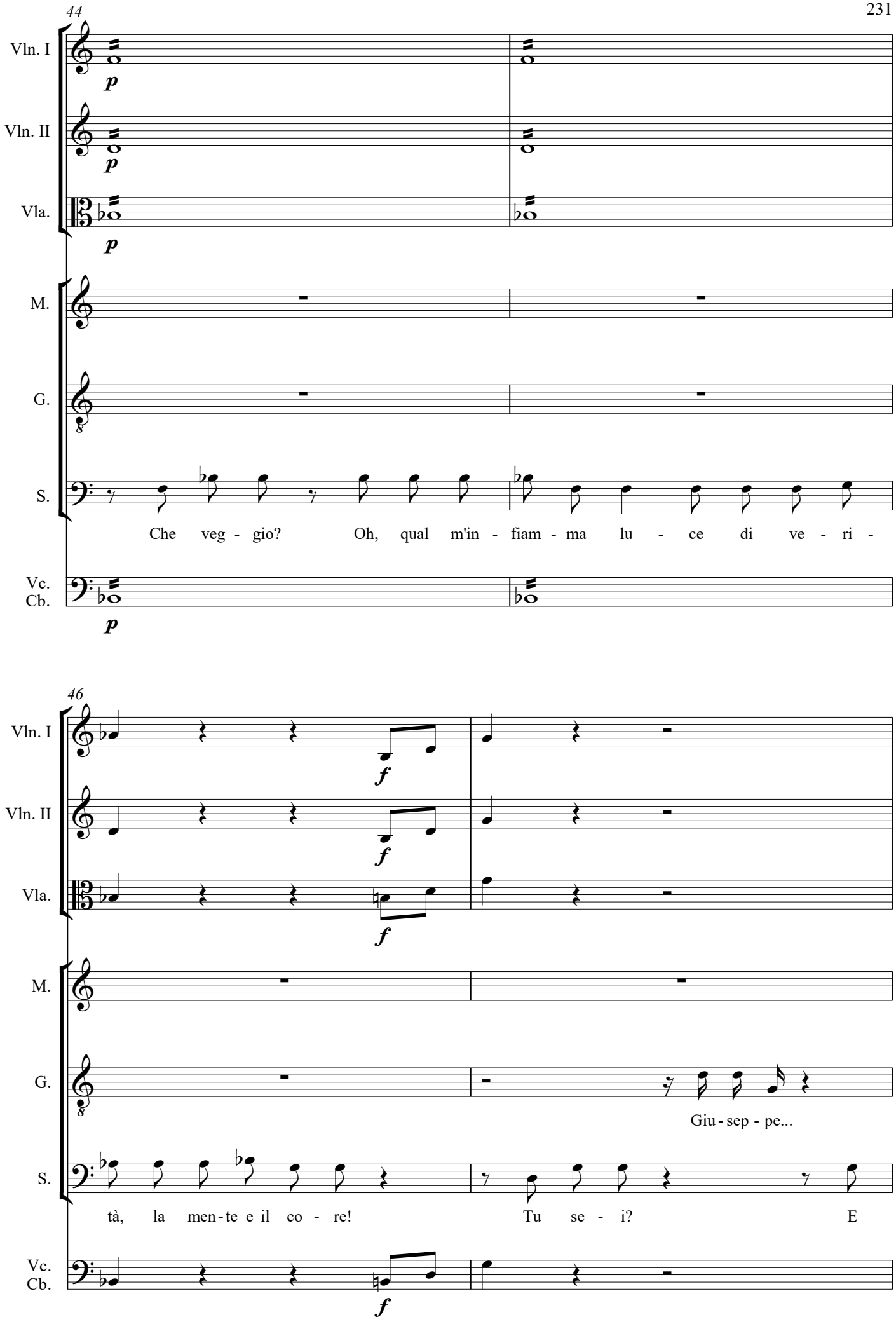
44
Vln. I
Vln. II
Vla.
M.
G.
S.
Vc.
Cb.
p
Che veg - gio? Oh, qual m'in - fiam - ma lu - ce di ve - ri -
46
f
Giu - sep - pe...
tà, la men - te e il co - re! Tu se - i? E

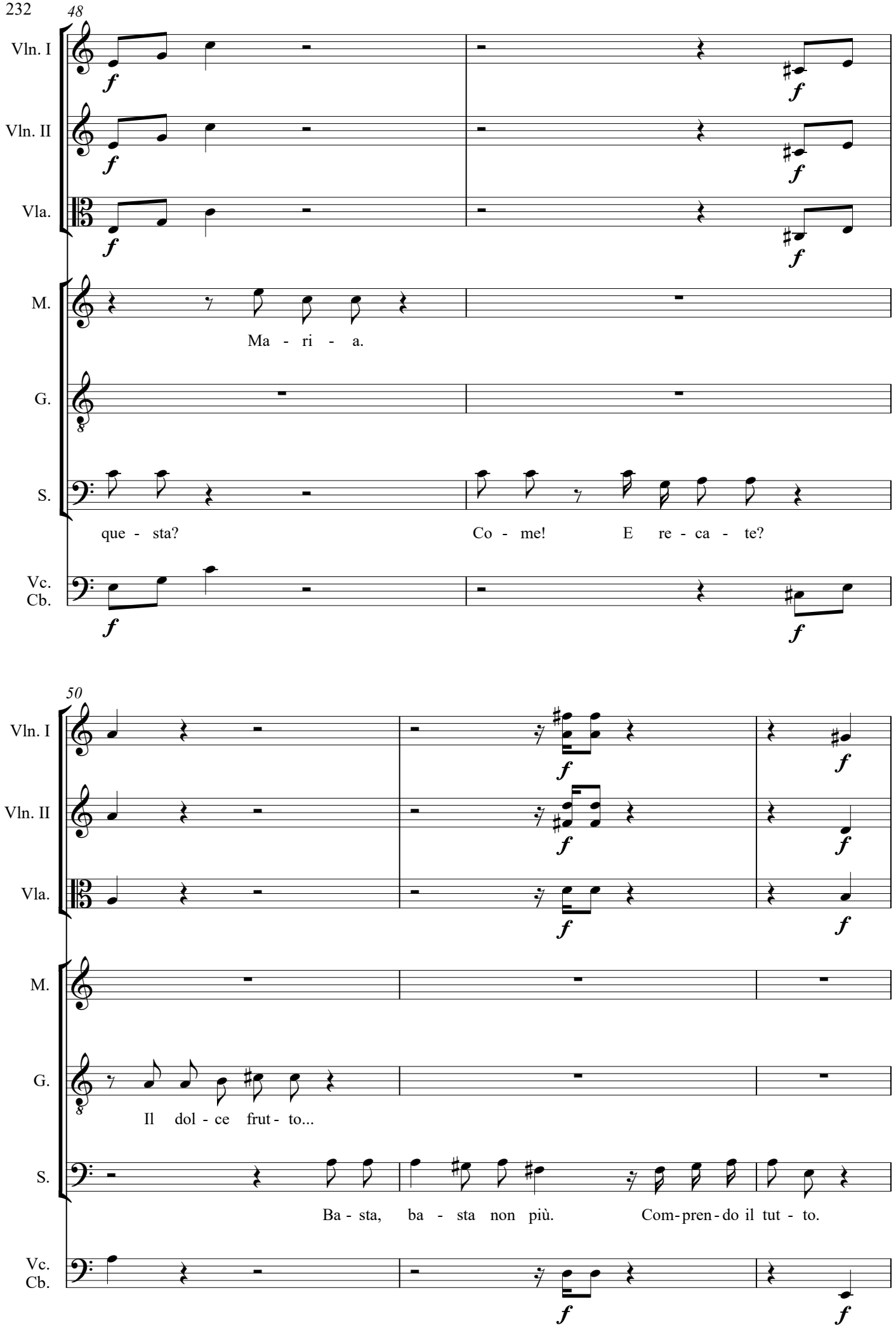
48
Vln. I
Vln. II
Vla.
M.
Ma - ri - a.
G.
S.
que - sta?
Co - me!
E re - ca - te?
Vc.
Cb.
50
Vln. I
Vln. II
Vla.
M.
G.
Il dol - ce frut - to...
S.
Ba - sta, ba - sta non più.
Com-pren-do il tut - to.
Vc.
Cb.

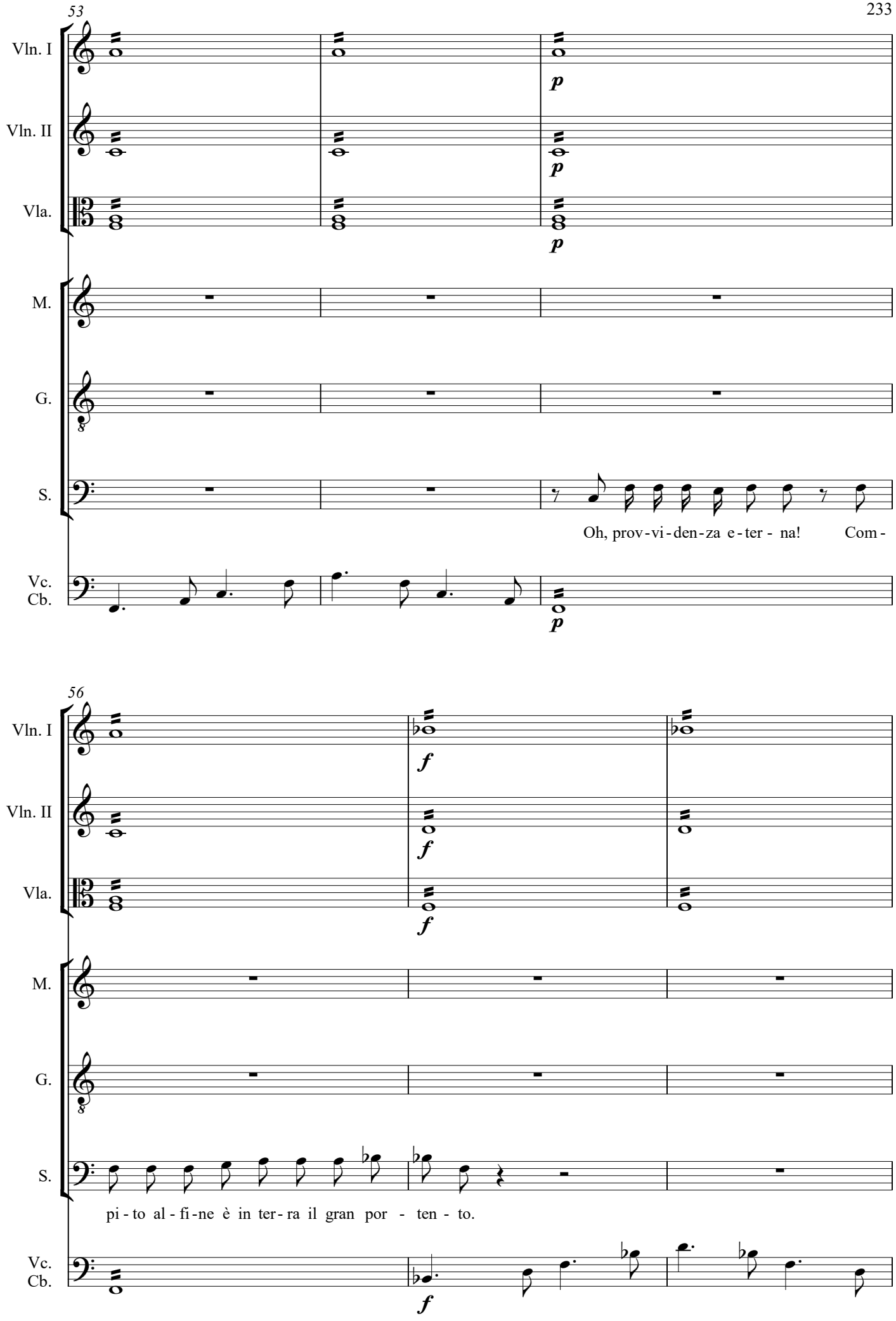
53
Vln. I
Vln. II
Vla.
M.
G.
S.
Vc.
Cb.
p
Oh, prov-vi-den-za e-ter- na! Com-
56
f
pi-to al-fi-ne è in ter-ra il gran por - ten - to.

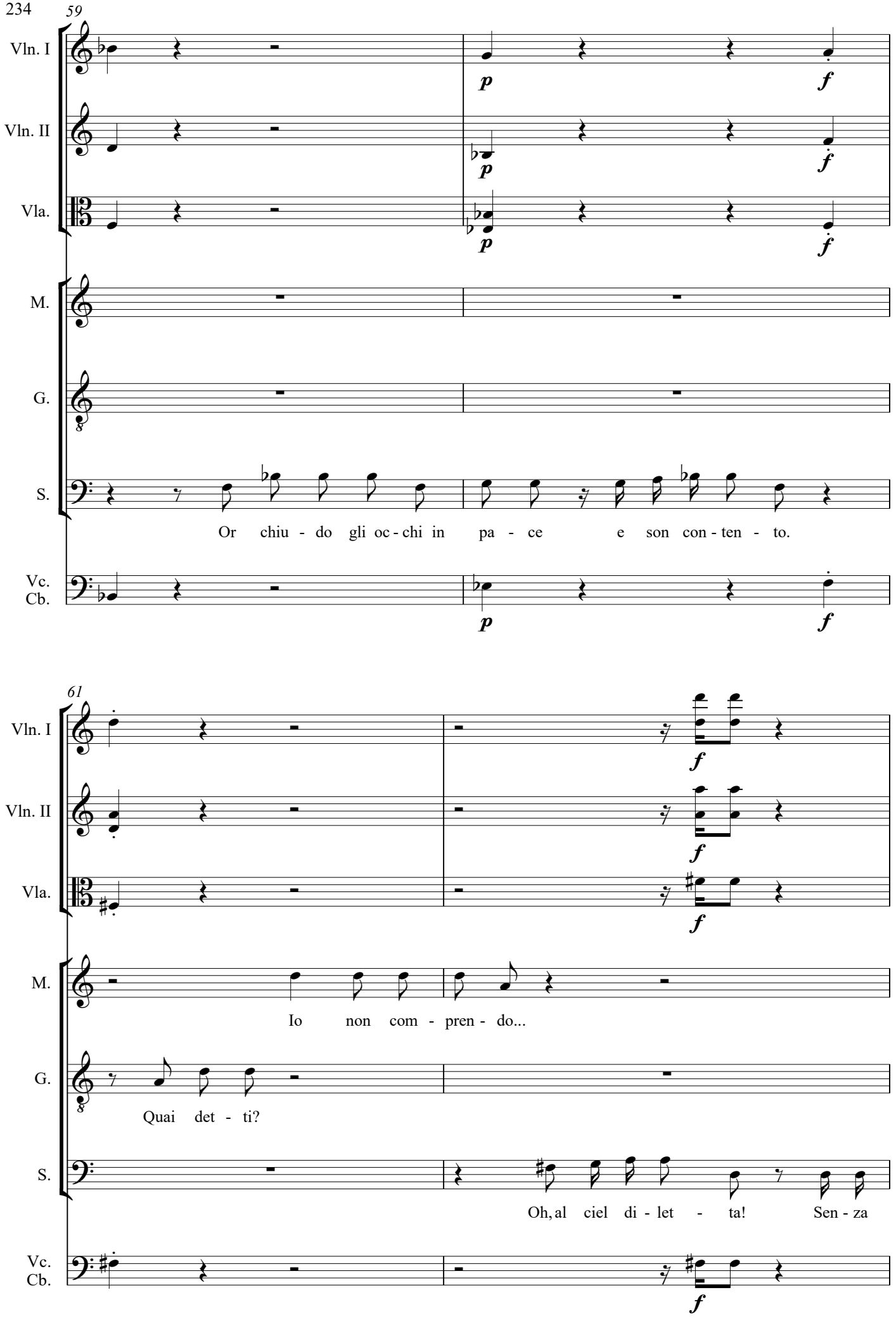
59
Vln. I
Vln. II
Vla.
M.
G.
S.
Vc.
Cb.
p
f
Or chiu - do gli oc - chi in pa - ce e son con - ten - to.
61
Io non com - pren - do...
Quai det - ti?
Oh, al ciel di - let - ta! Sen - za

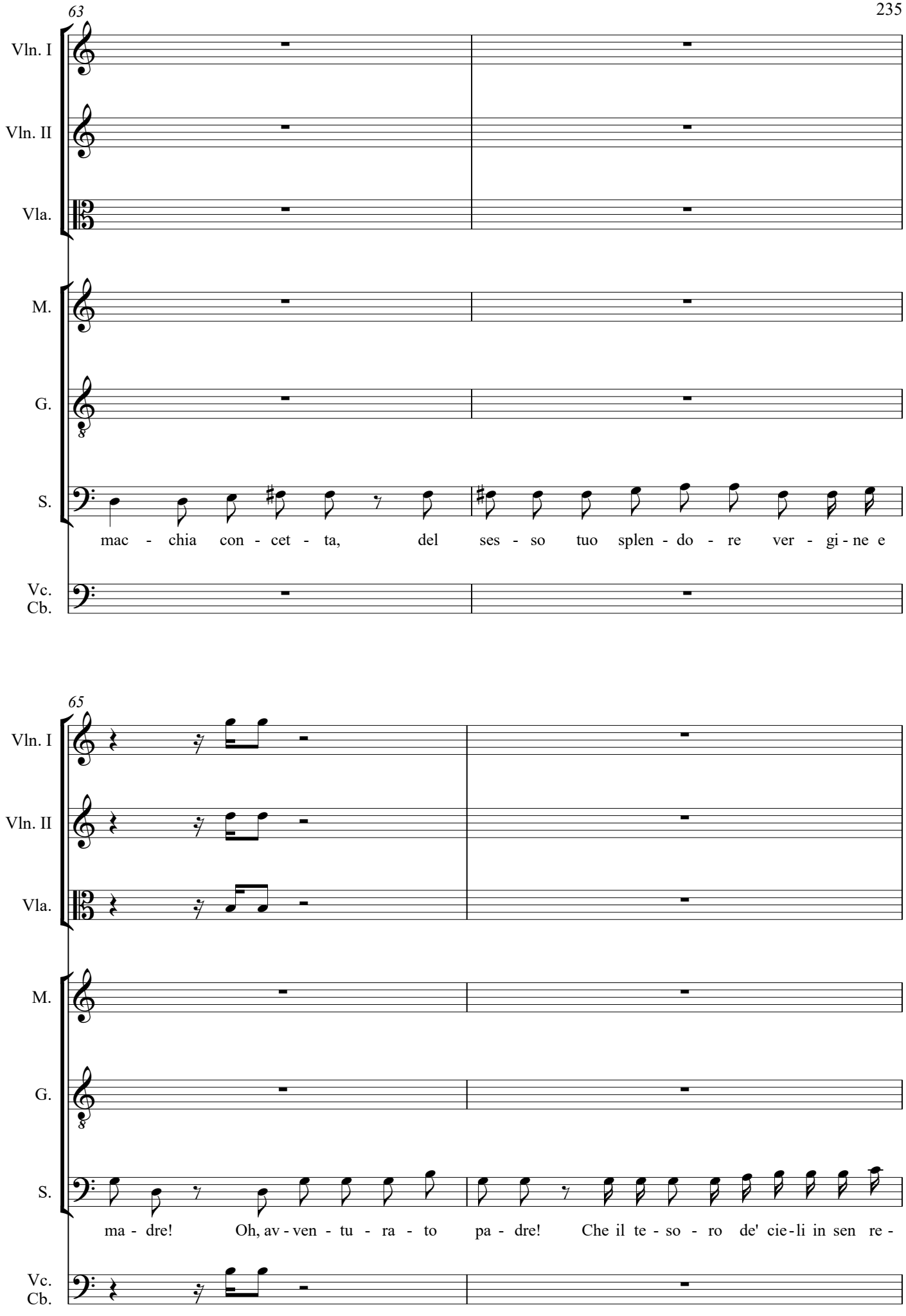
63
Vln. I
Vln. II
Vla.
M.
G.
S.
Vc.
Cb.
mac - chia con - cet - ta, del ses - so tuo splen - do - re ver - gi - ne e
65
Vln. I
Vln. II
Vla.
M.
G.
S.
Vc.
Cb.
ma - dre! Oh, av - ven - tu - ra - to pa - dre! Che il te - so - ro de' cie - li in sen re -

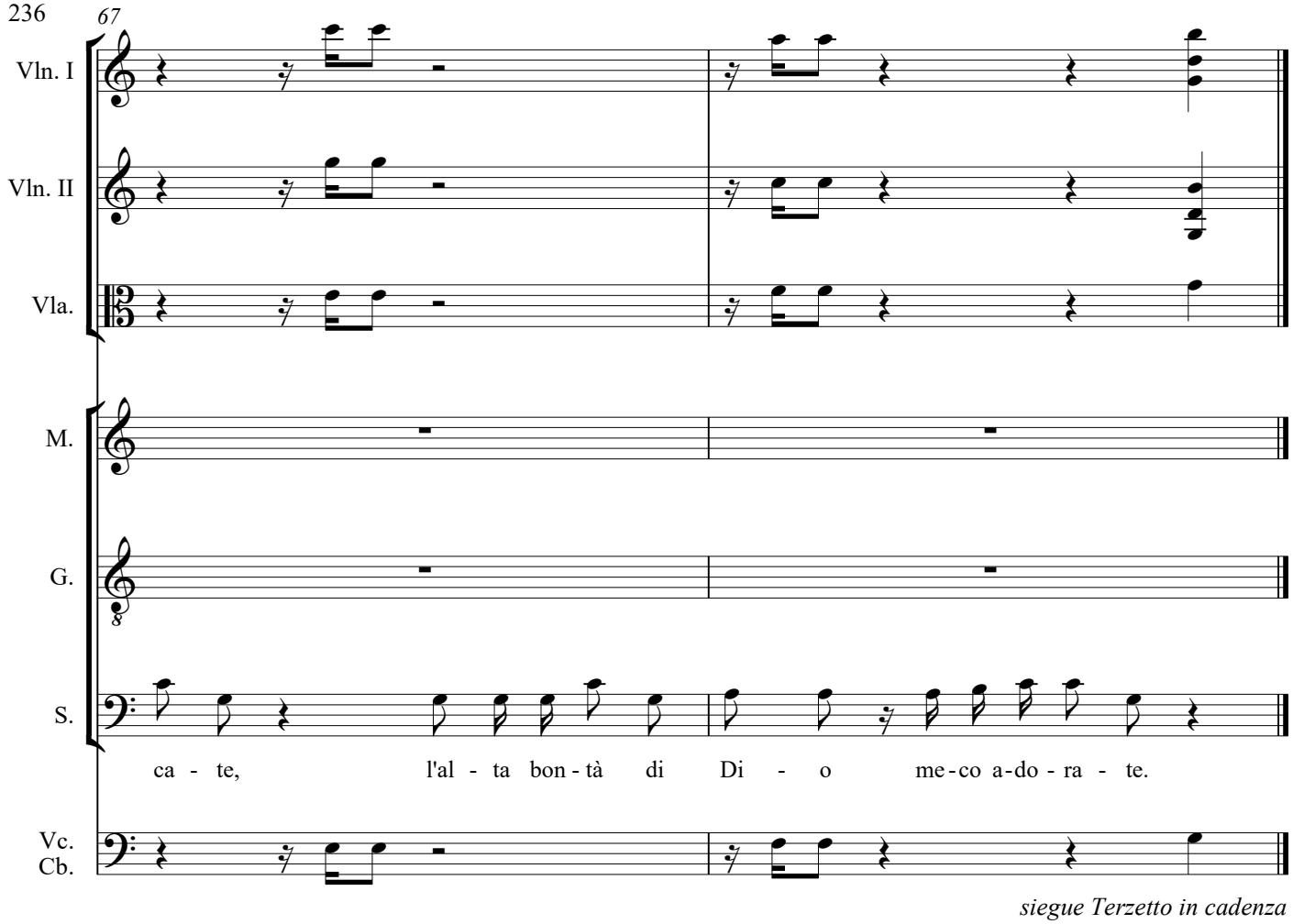

siegue Terzetto in cadenza

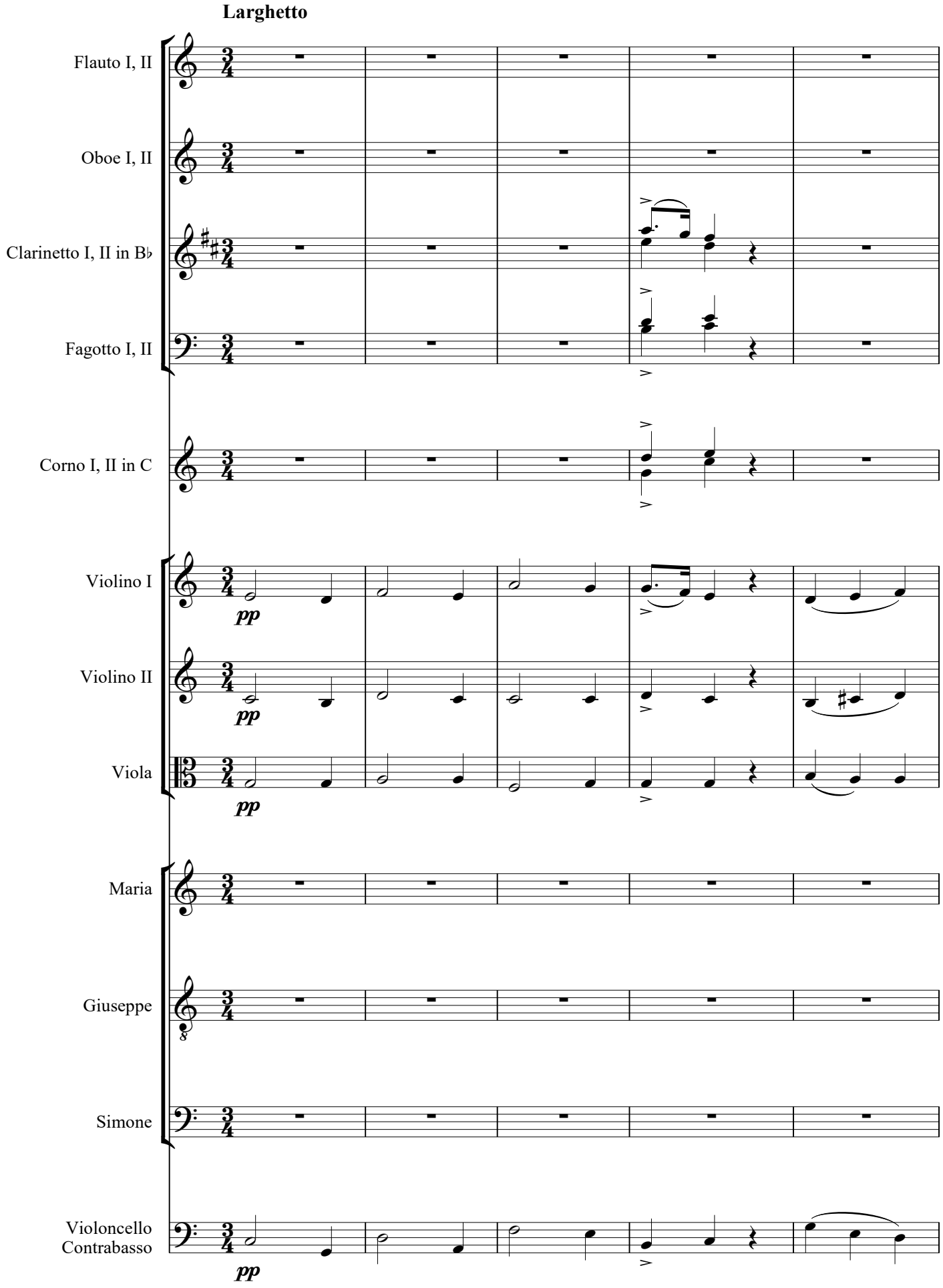
Larghetto
Flauto I, II
Oboe I, II
Clarinetto I, II in B♭
Fagotto I, II
Corno I, II in C
Violino I
Violino II
Viola
Maria
Giuseppe
Simone
Violoncello
Contrabasso
pp
pp
pp

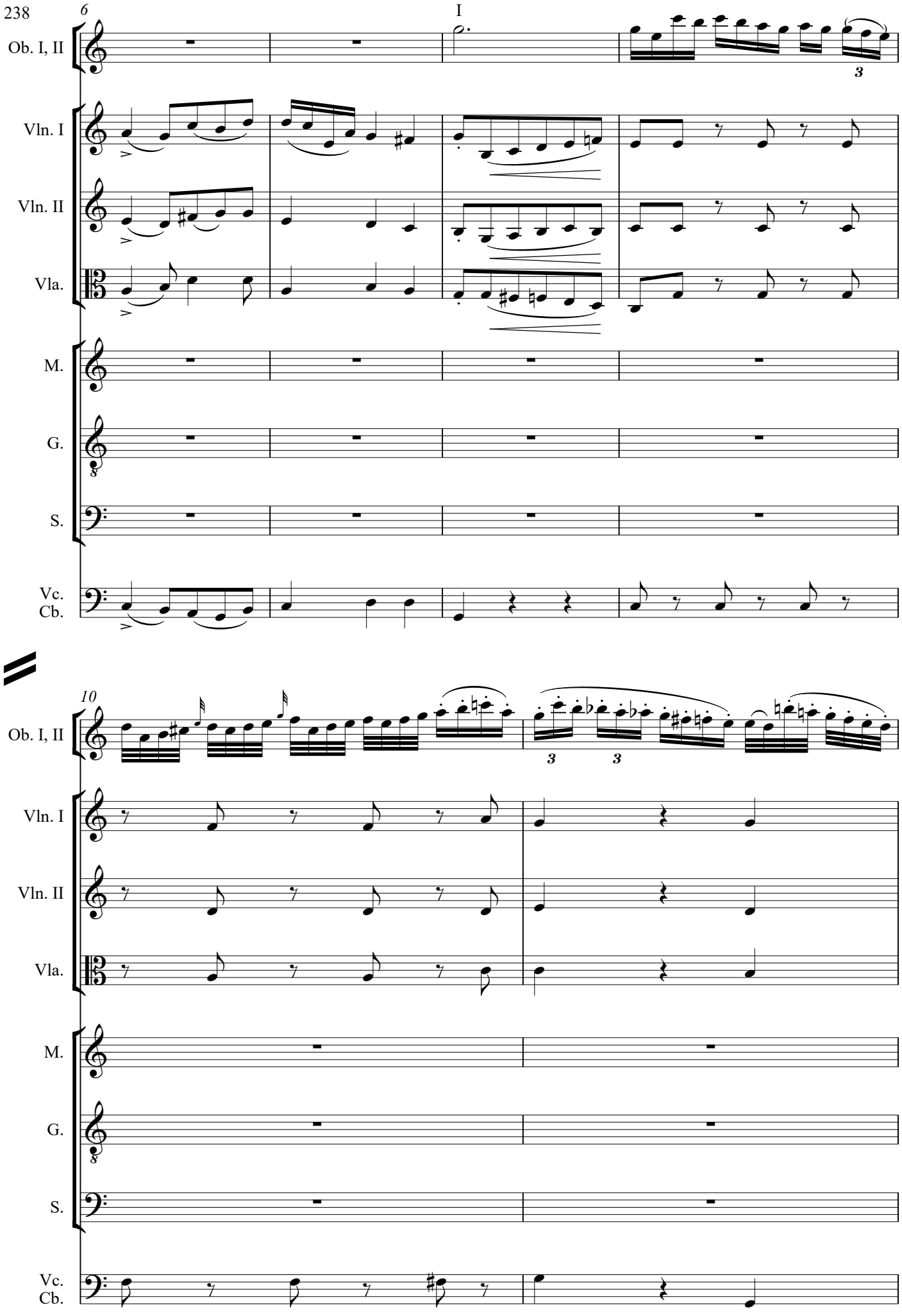
6
I
Ob. I, II
Vln. I
Vln. II
Vla.
M.
G.
S.
Vc.
Cb.
10
Ob. I, II
Vln. I
Vln. II
Vla.
M.
G.
S.
Vc.
Cb.

12

Fl. I, II

Ob. I, II

Cl. I, II

Fg. I, II

Cor. I, II

Vln. I

Vln. II

Vla.

M.

G.

S.

Vc.
Cb.

Oh, Di - o! Che in tri - pli - ce vir - tu - de u - ni - to gran - deg - gi e

Oh, Di - o! Che in tri - pli - ce vir - tu - de u - ni - to gran - deg - gi e

Oh, Di - o! Che in tri - pli - ce vir - tu - de u - ni - to gran - deg - gi e

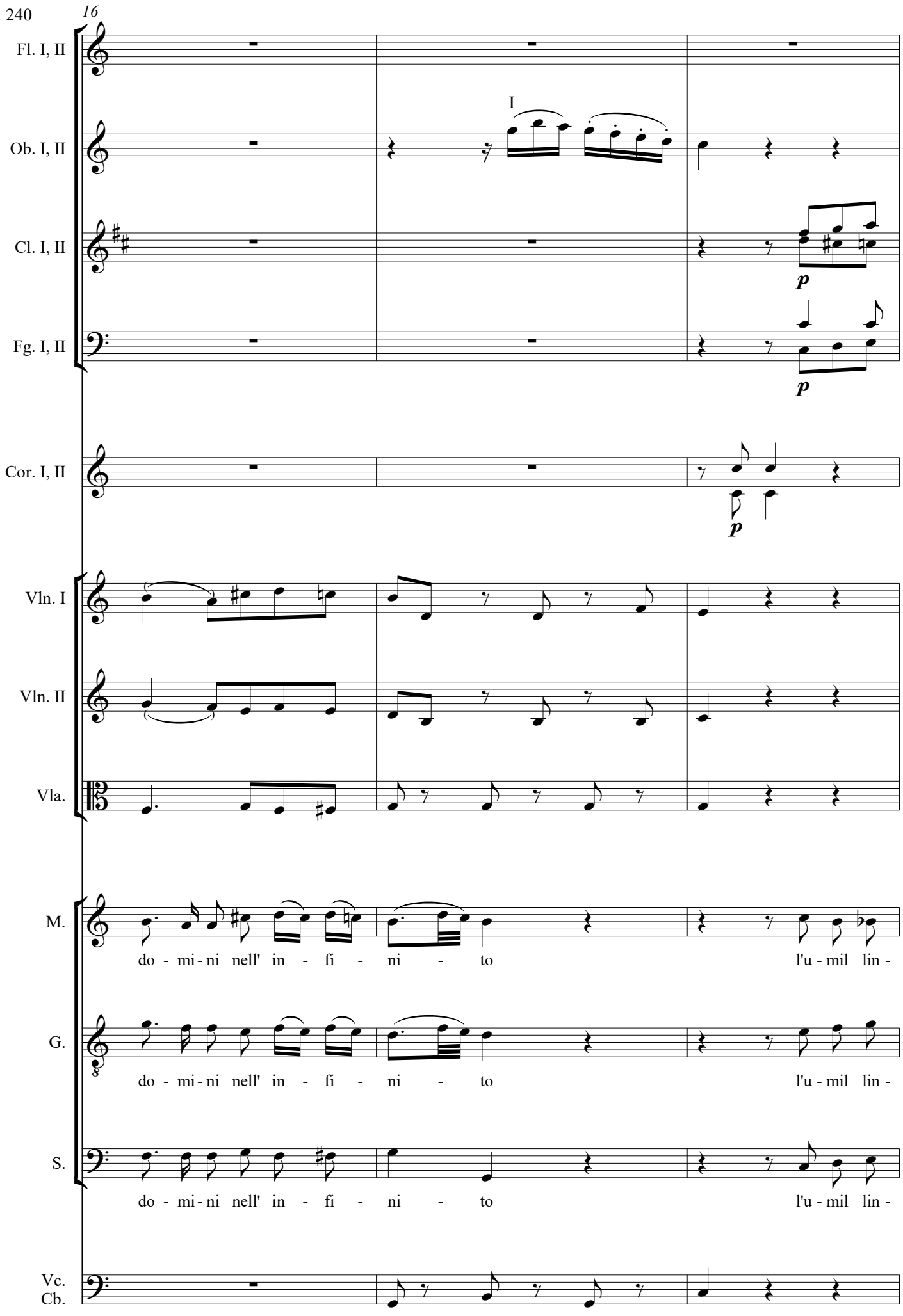
16
Fl. I, II
Ob. I, II
I
Cl. I, II
p
Fg. I, II
p
Cor. I, II
p
Vln. I
Vln. II
Vla.
M.
do - mi - ni nell' in - fi - ni - to l'u - mil lin -
G.
do - mi - ni nell' in - fi - ni - to l'u - mil lin -
S.
do - mi - ni nell' in - fi - ni - to l'u - mil lin -
Vc.
Cb.

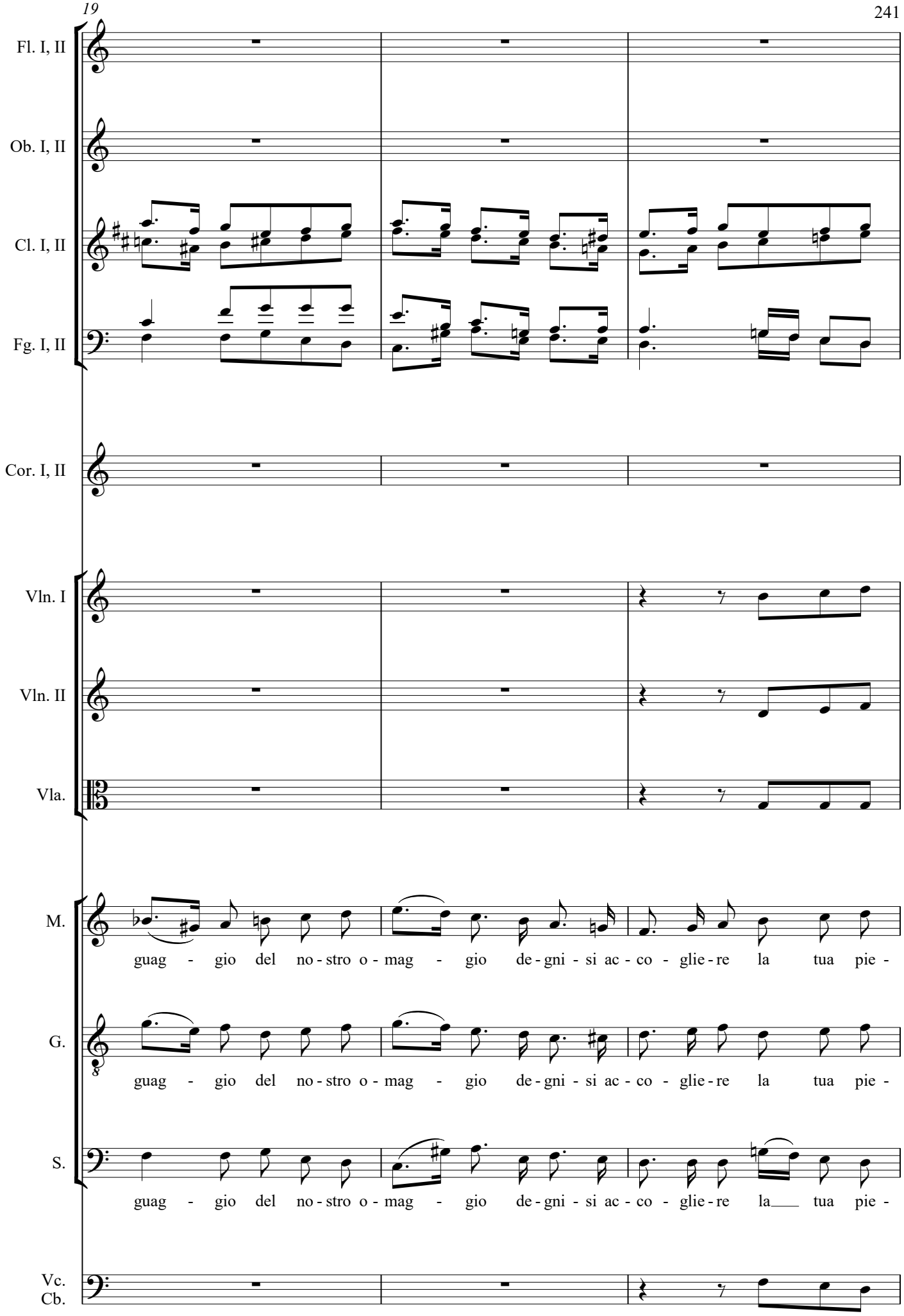
Fl. I, II
Ob. I, II
Cl. I, II
Fg. I, II
Cor. I, II
Vln. I
Vln. II
Vla.
M.
guag - gio del no - stro o - mag - gio de - gni - si ac - co - glie - re la tua pie -
G.
guag - gio del no - stro o - mag - gio de - gni - si ac - co - glie - re la tua pie -
S.
guag - gio del no - stro o - mag - gio de - gni - si ac - co - glie - re la___ tua pie -
Vc.
Cb.

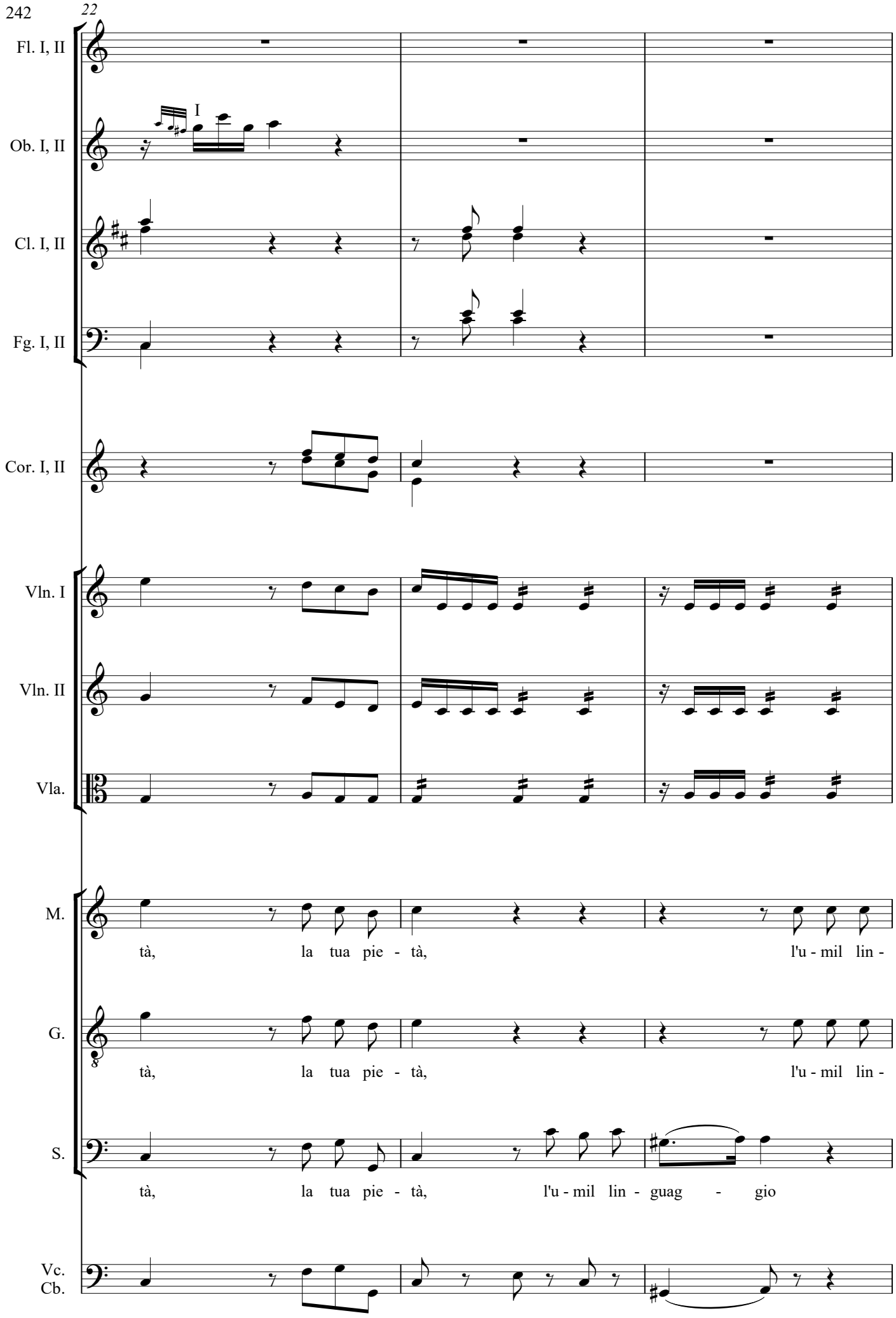
22
Fl. I, II
Ob. I, II
I
Cl. I, II
Fg. I, II
Cor. I, II
Vln. I
Vln. II
Vla.
M.
tà, la tua pie - tà, l'u - mil lin -
G.
tà, la tua pie - tà, l'u - mil lin -
S.
tà, la tua pie - tà, l'u - mil lin - guag - gio
Vc.
Cb.

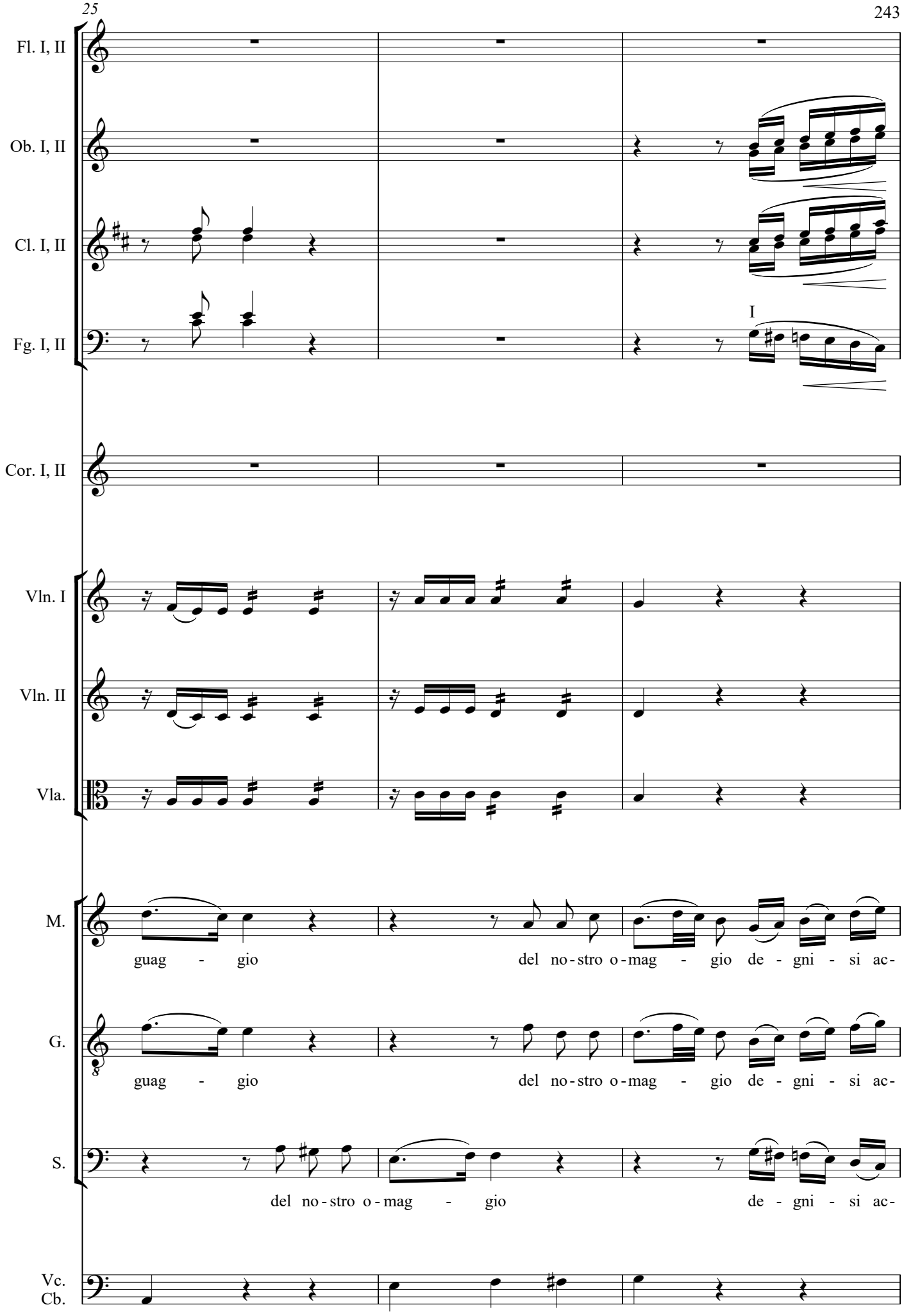
Fl. I, II
Ob. I, II
Cl. I, II
Fg. I, II
I
Cor. I, II
Vln. I
Vln. II
Vla.
M.
guag - gio del no-stro o-mag - gio de - gni - si ac-
G.
guag - gio del no-stro o-mag - gio de - gni - si ac-
S.
del no-stro o-mag - gio de - gni - si ac-
Vc.
Cb.

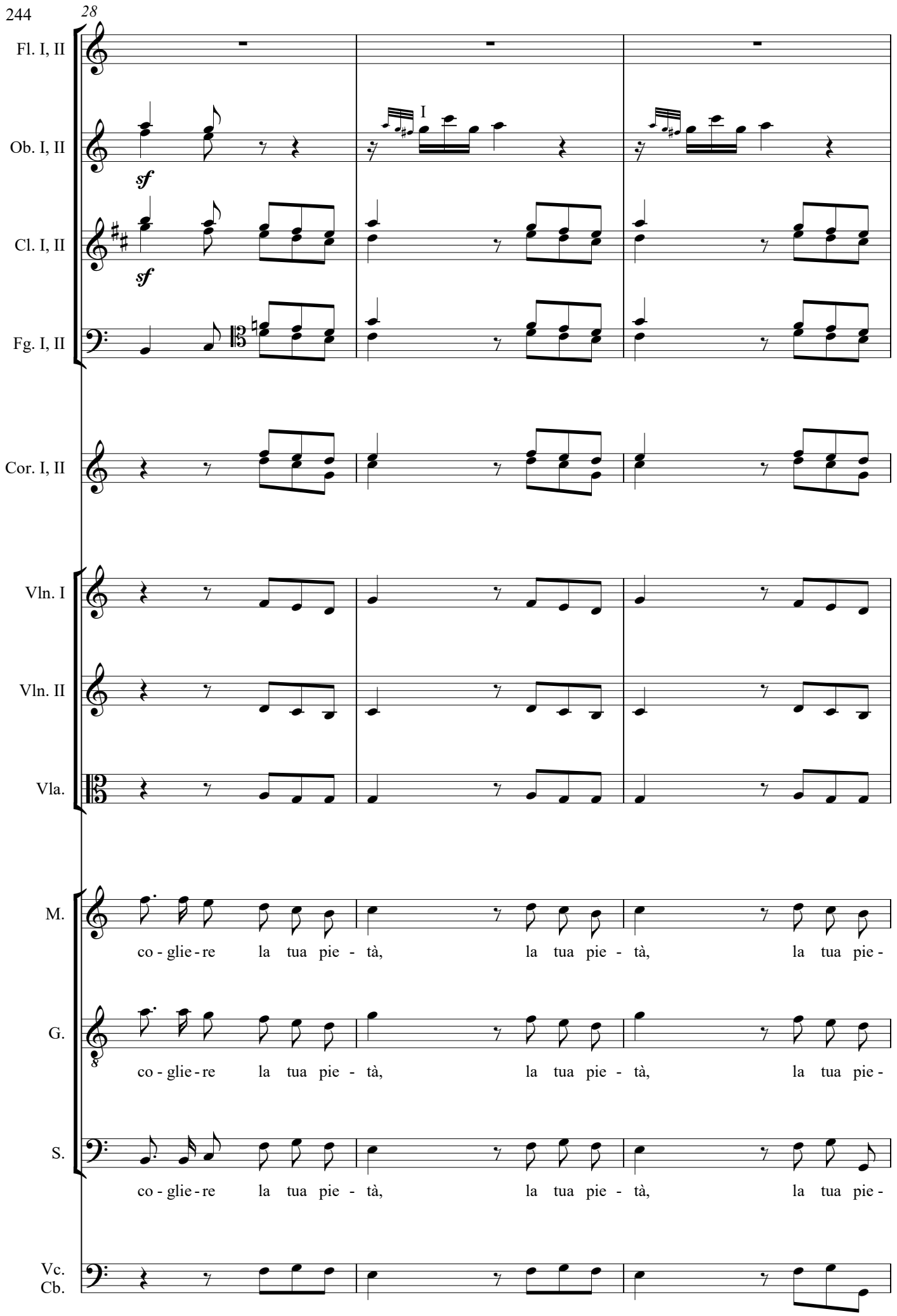
28
Fl. I, II
Ob. I, II
I
sf
Cl. I, II
sf
Fg. I, II
Cor. I, II
Vln. I
Vln. II
Vla.
M.
co - glie - re la tua pie - tà, la tua pie - tà, la tua pie -
G.
co - glie - re la tua pie - tà, la tua pie - tà, la tua pie -
S.
co - glie - re la tua pie - tà, la tua pie - tà, la tua pie -
Vc.
Cb.

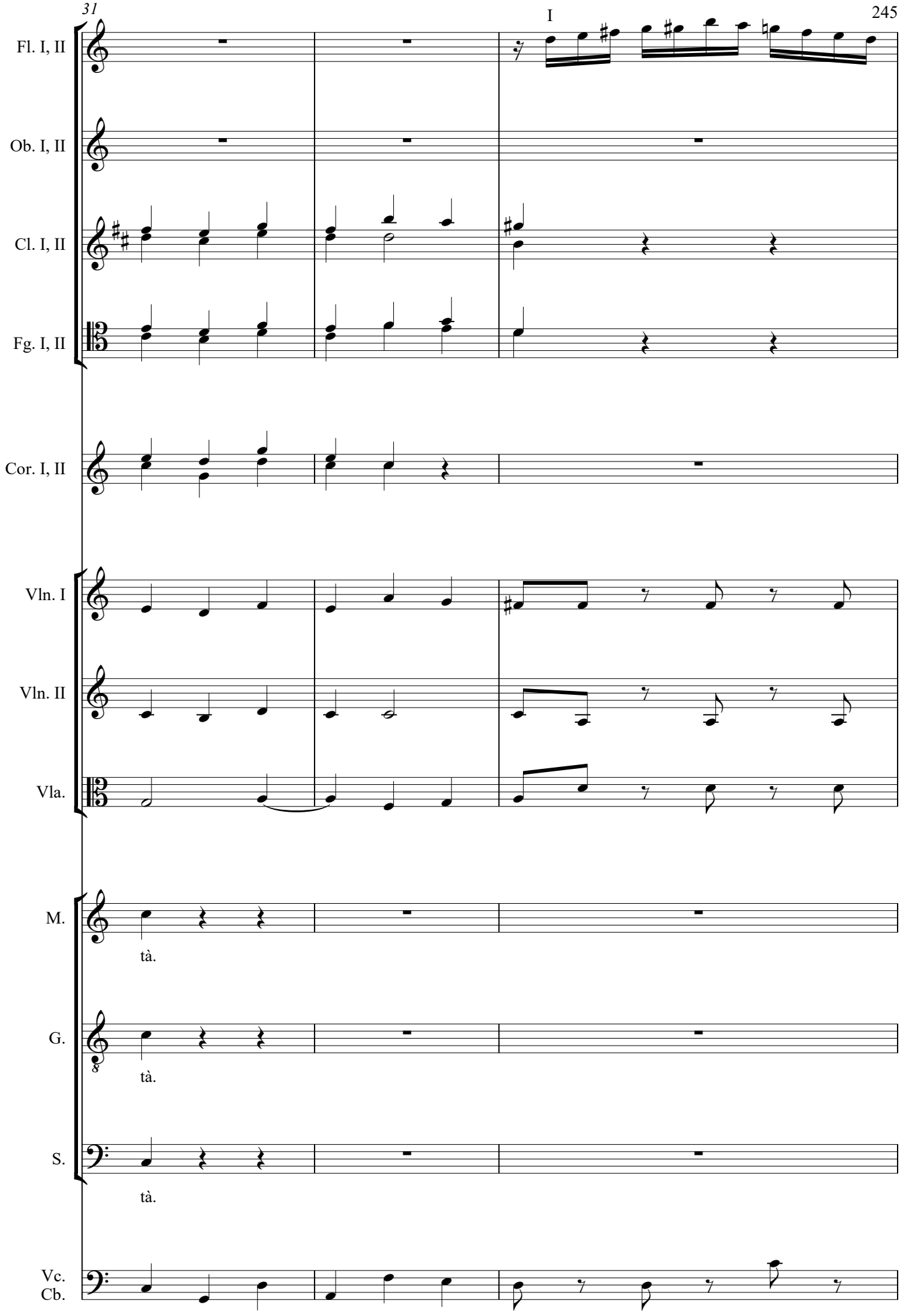
Fl. I, II
Ob. I, II
Cl. I, II
Fg. I, II
Cor. I, II
Vln. I
Vln. II
Vla.
M.
tà.
G.
tà.
S.
tà.
Vc.
Cb.

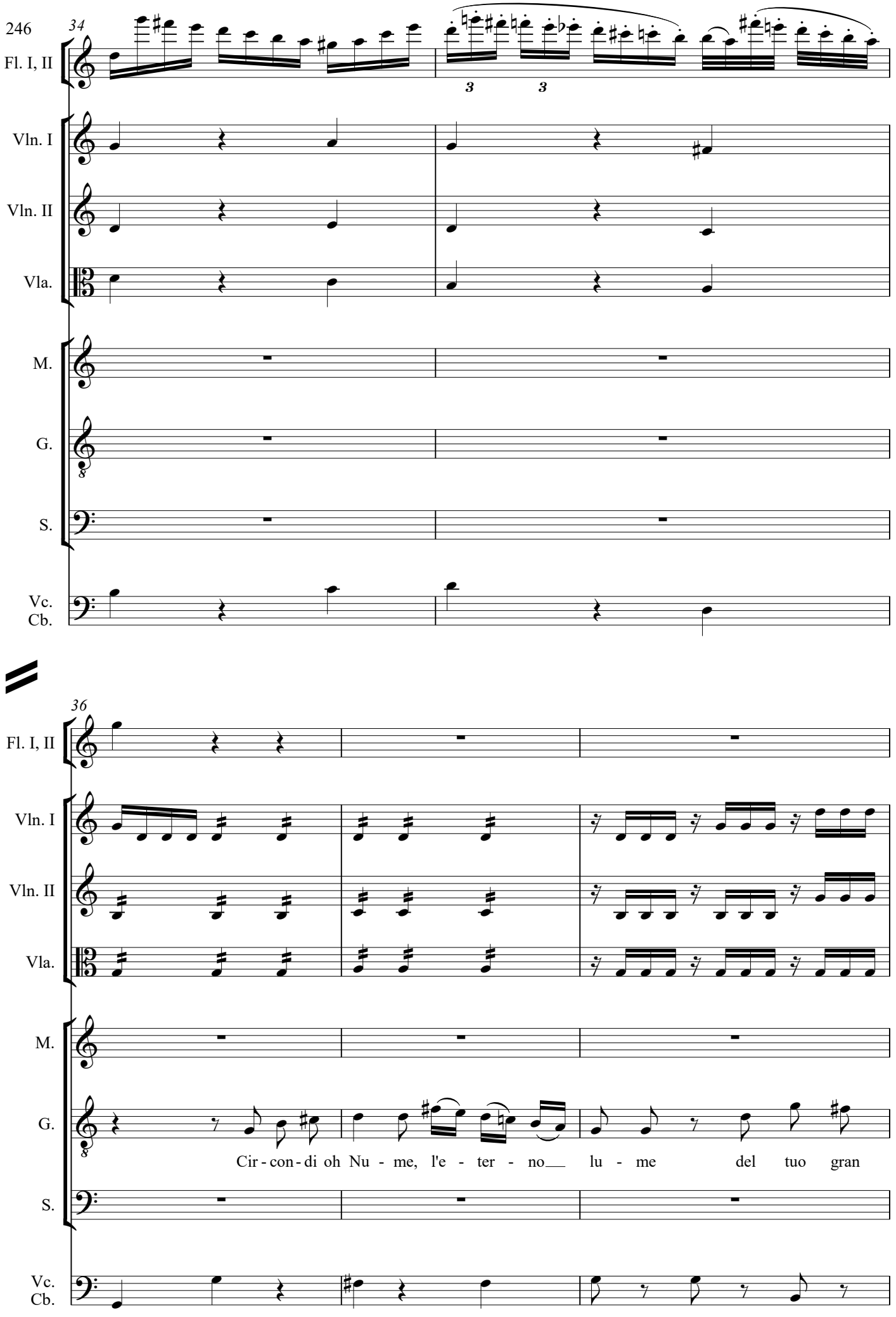
246
34
Fl. I, II
Vln. I
Vln. II
Vla.
M.
G.
S.
Vc.
Cb.
36
Fl. I, II
Vln. I
Vln. II
Vla.
M.
G.
S.
Vc.
Cb.
Cir - con - di oh Nu - me, l'e - ter - no lu - me del tuo gran

39

Fl. I, II

Ob. I, II

Cl. I, II

Fg. I, II

Cor. I, II

Vln. I

Vln. II

Vla.

M.

E il suo fa - vo - re scu - si__ l'er -

G.

fi - glio l'u - ma - ni - tà.

S.

Vc.
Cb.

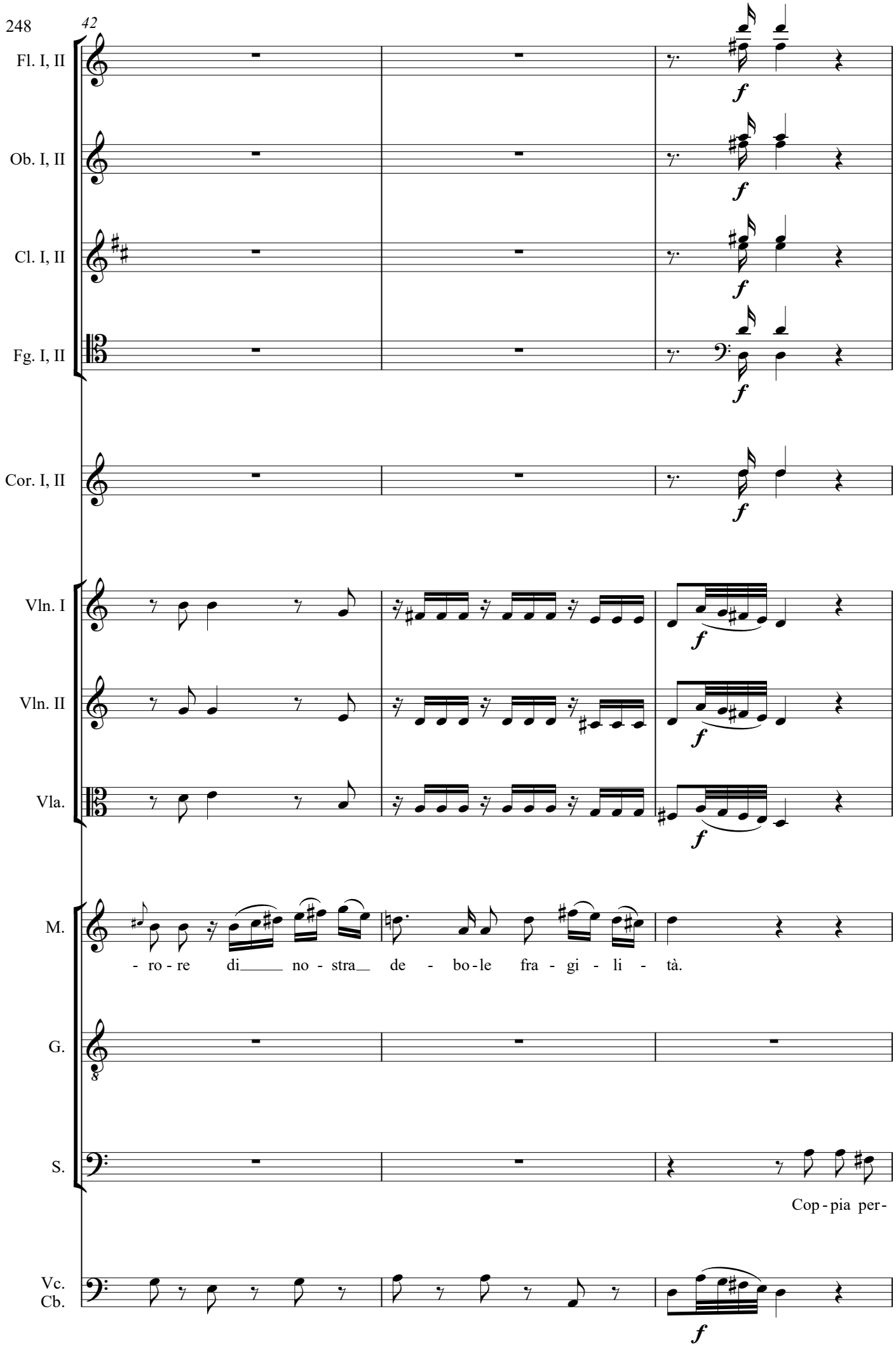
42
Fl. I, II
Ob. I, II
Cl. I, II
Fg. I, II
Cor. I, II
Vln. I
Vln. II
Vla.
M.
- ro - re di no - stra de - bo - le fra - gi - li - tà.
G.
S.
Cop - pia per -
Vc.
Cb.
f

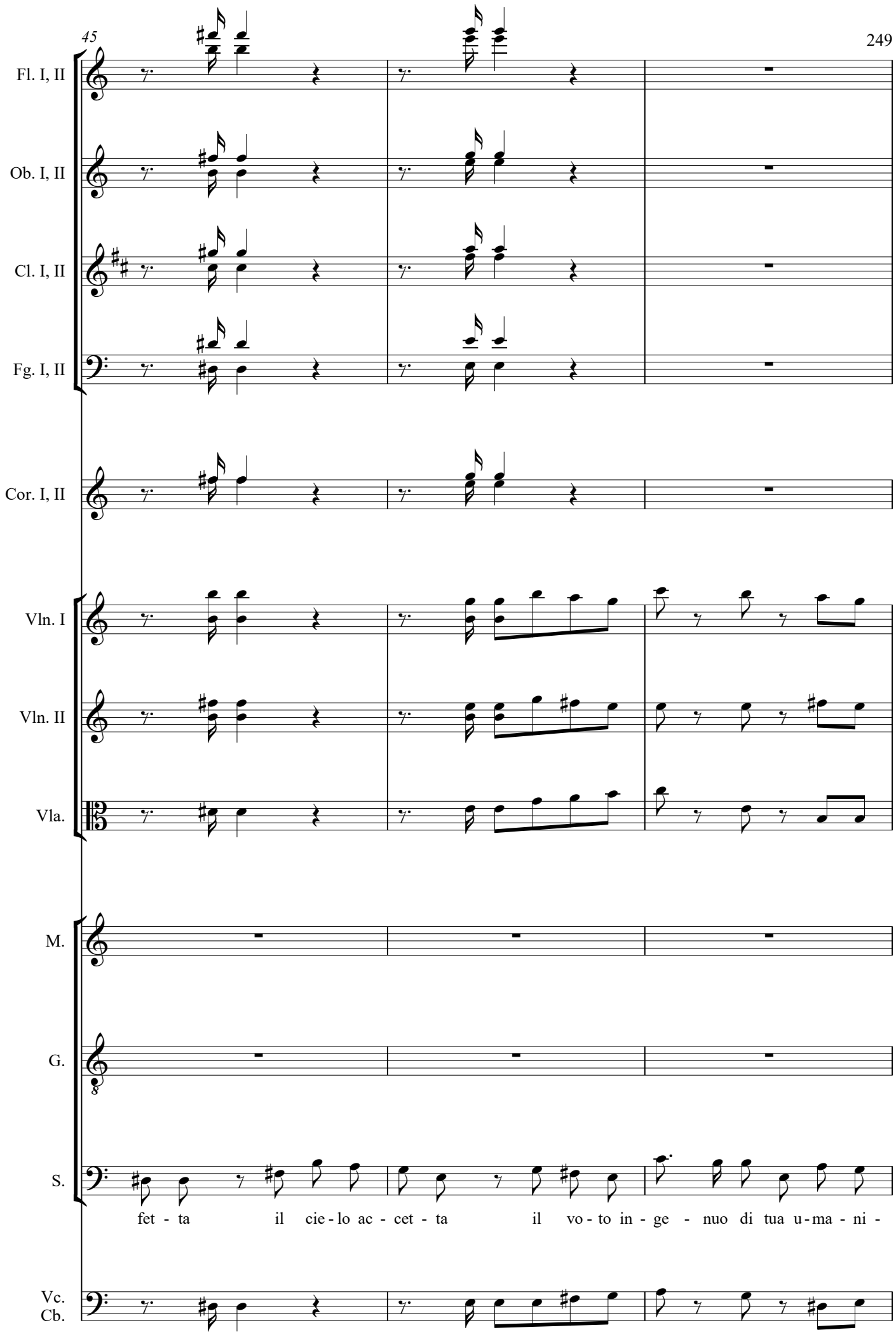
45
Fl. I, II
Ob. I, II
Cl. I, II
Fg. I, II
Cor. I, II
Vln. I
Vln. II
Vla.
M.
G.
S.
fet - ta il cie - lo ac - cet - ta il vo - to in - ge - nuo di tua u - ma - ni -
Vc.
Cb.

48

Ob. I, II

Vln. I

Vln. II

Vla.

M.

Nu - me cle - men - te!

G.

On - ni - po - ten - te!

S.

tà.

Vc.
Cb.

51

Vln. I

Vln. II

Vla.

M.

A - do - ri ogn' a - ni - ma la tua bon - tà, a - do - ri ogn'

G.

A - do - ri ogn' a - ni - ma la tua bon - tà, a - do - ri ogn'

S.

Vc.
Cb.

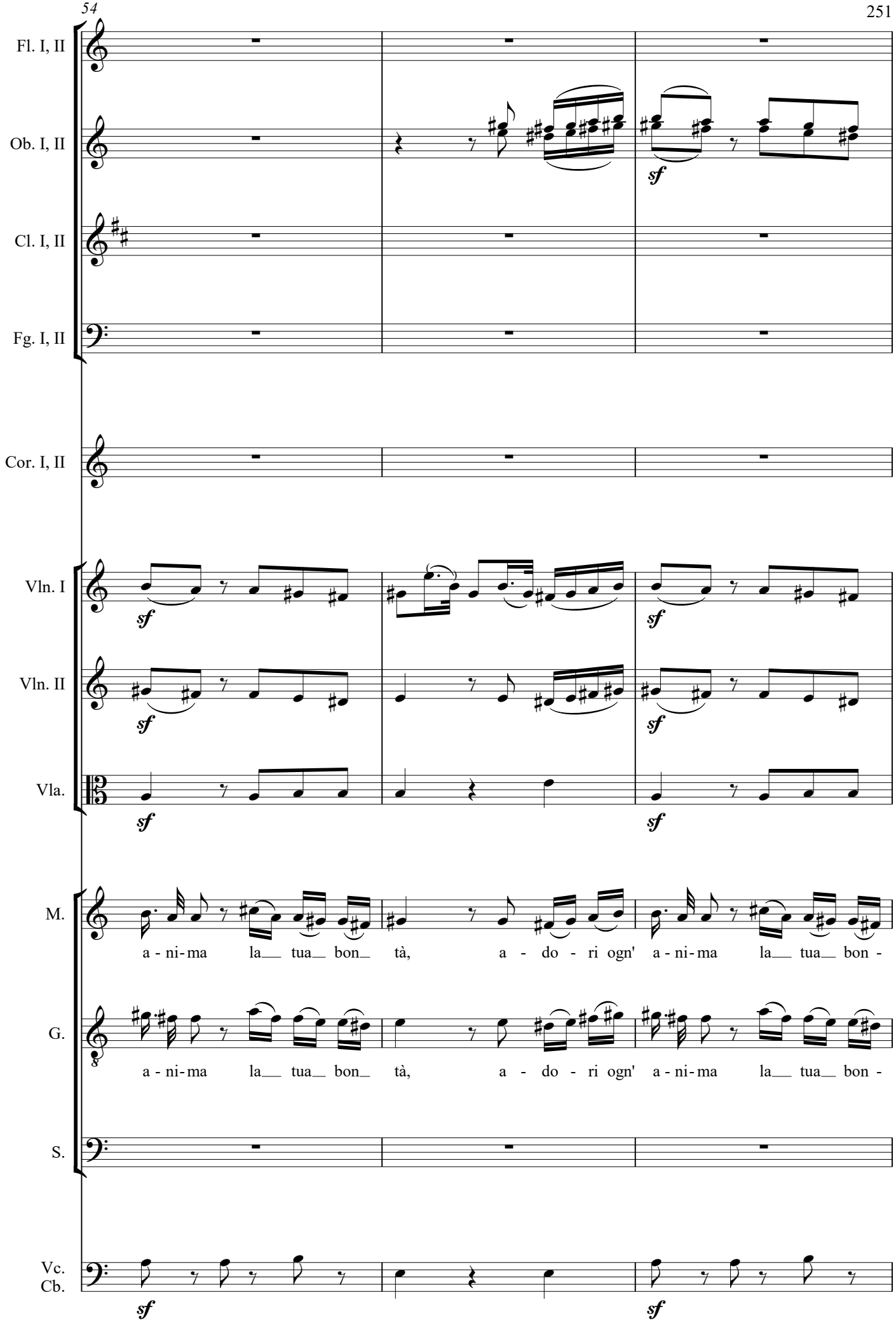
Fl. I, II
Ob. I, II
Cl. I, II
Fg. I, II
Cor. I, II
Vln. I
Vln. II
Vla.
M.
G.
S.
Vc.
Cb.
sf
a - ni - ma la__ tua__ bon__ tà, a - do - ri ogn' a - ni - ma la__ tua__ bon -
a - ni - ma la__ tua__ bon__ tà, a - do - ri ogn' a - ni - ma la__ tua__ bon -

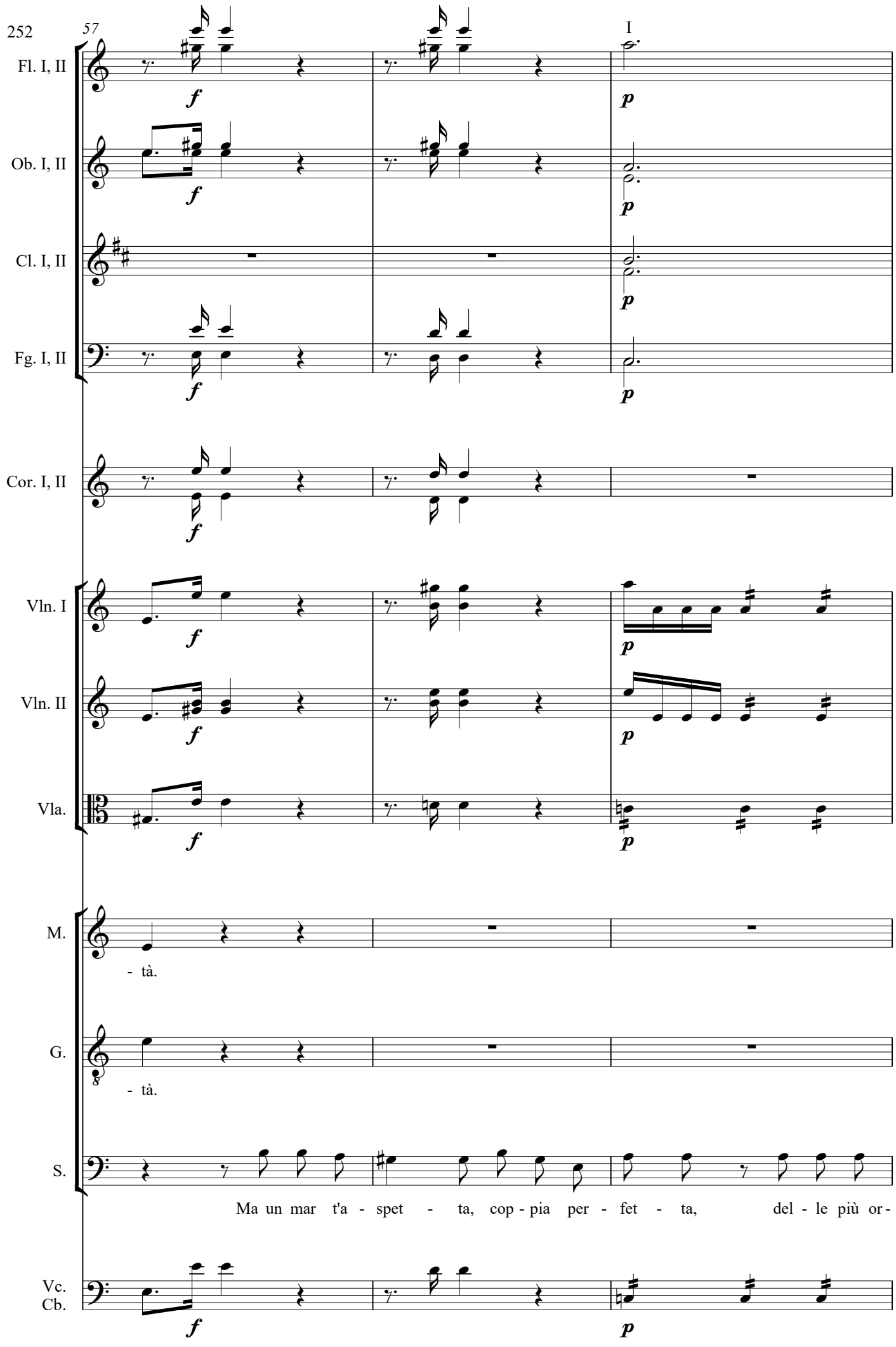
252
57
I
Fl. I, II
Ob. I, II
Cl. I, II
Fg. I, II
Cor. I, II
Vln. I
Vln. II
Vla.
M.
- tà.
G.
- tà.
S.
Ma un mar t'a - spet - ta, cop - pia per - fet - ta, del - le più or -
Vc.
Cb.
f
p

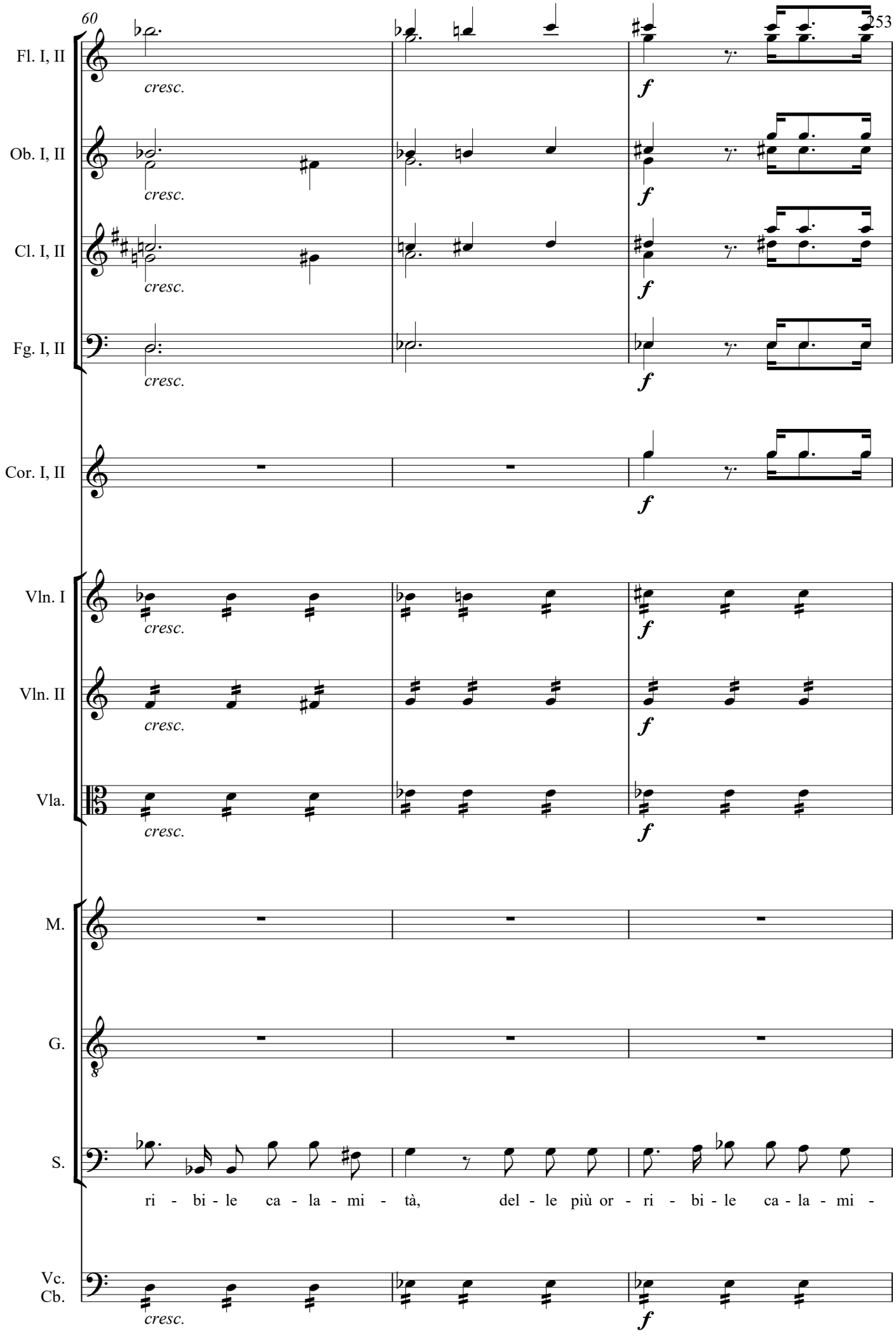
60
Fl. I, II
Ob. I, II
Cl. I, II
Fg. I, II
Cor. I, II
Vln. I
Vln. II
Vla.
M.
G.
S.
Vc.
Cb.
cresc.
f
ri - bi - le ca - la - mi - tà, del - le più or - ri - bi - le ca - la - mi -

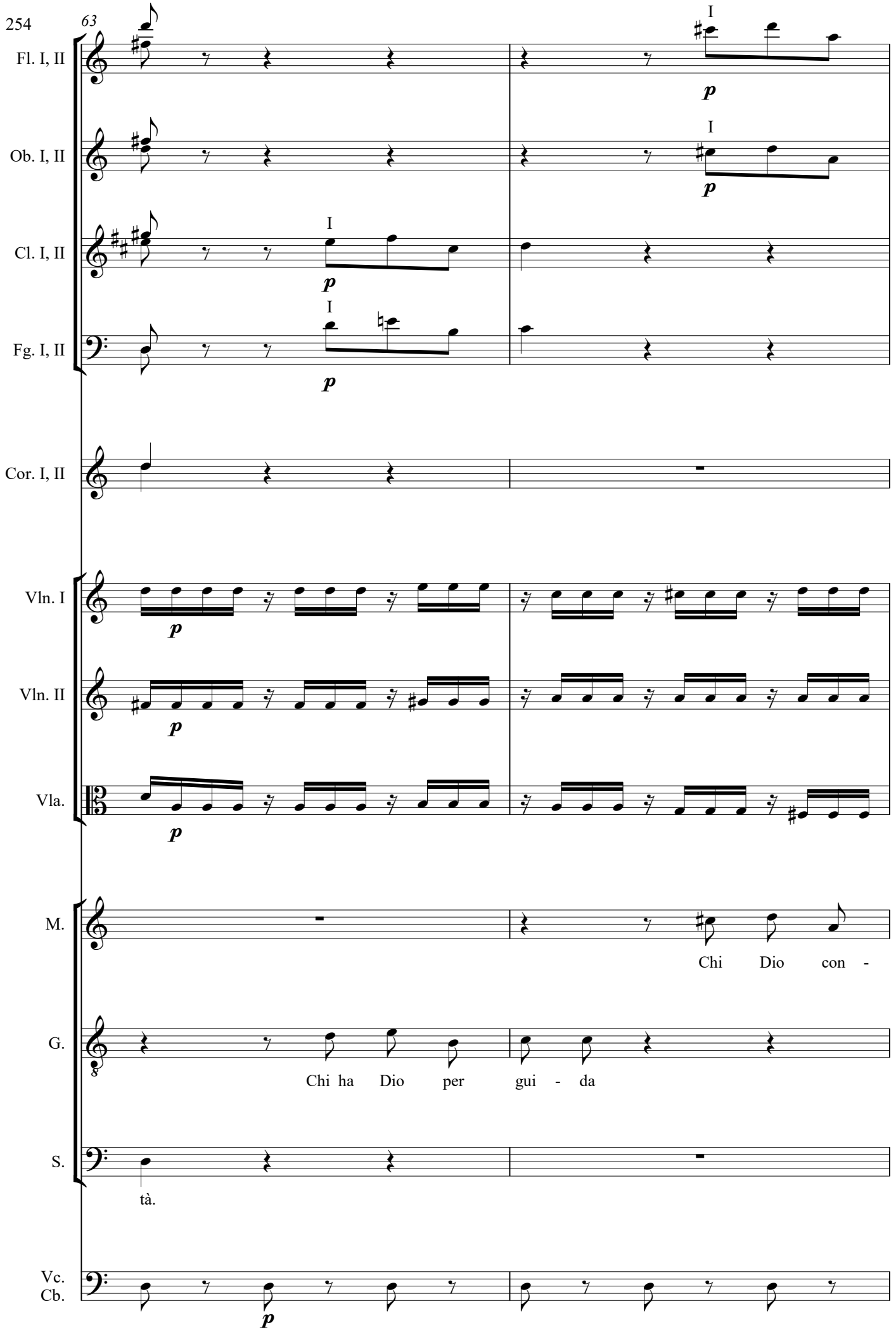
63
Fl. I, II
Ob. I, II
Cl. I, II
Fg. I, II
Cor. I, II
Vln. I
Vln. II
Vla.
M.
G.
S.
Vc.
Cb.
I
p
Chi Dio con -
Chi ha Dio per gui - da
tà.

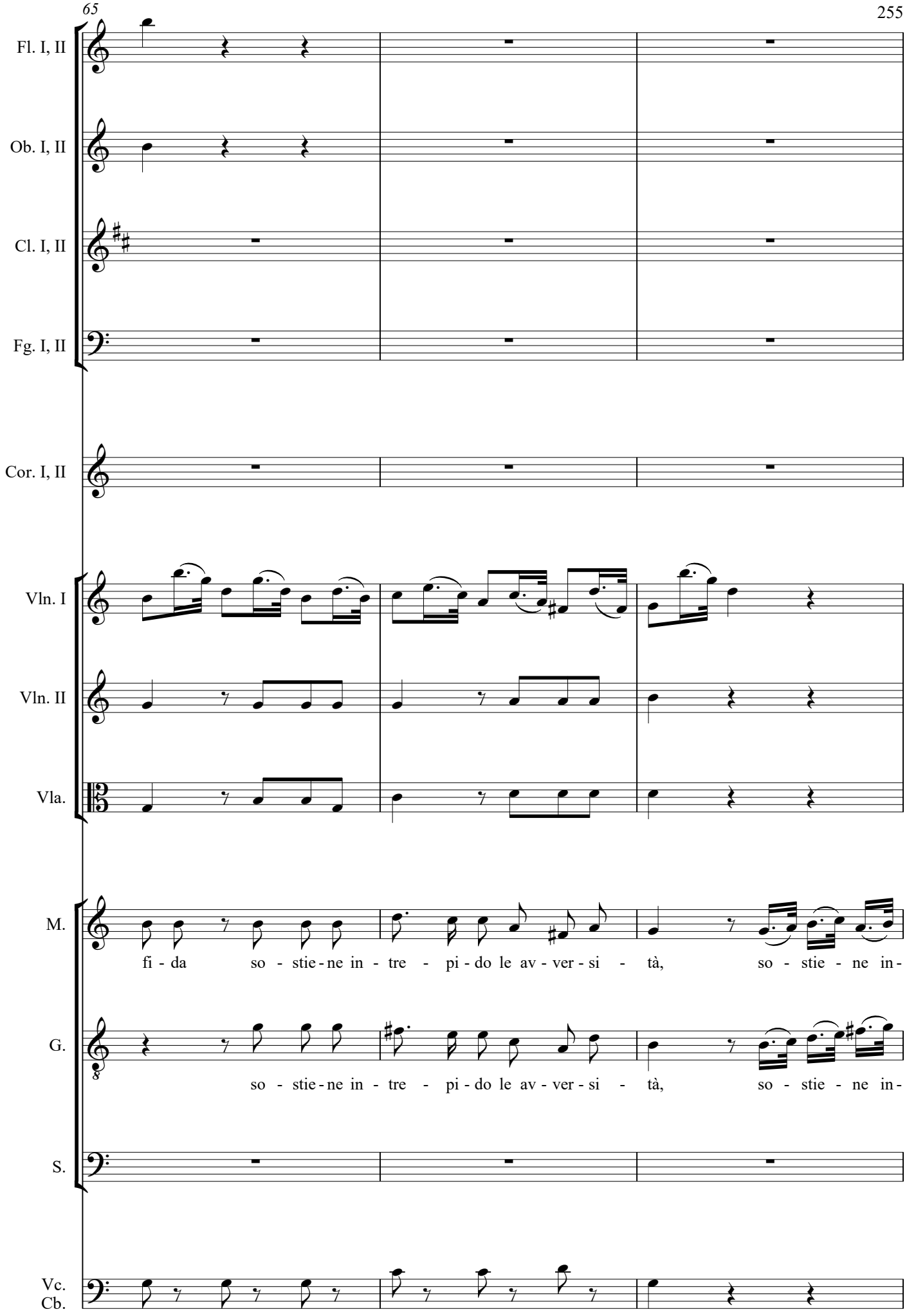
Fl. I, II
Ob. I, II
Cl. I, II
Fg. I, II
Cor. I, II
Vln. I
Vln. II
Vla.
M.
fi - da so - stie - ne in - tre - pi - do le av - ver - si - tà, so - stie - ne in -
G.
so - stie - ne in - tre - pi - do le av - ver - si - tà, so - stie - ne in -
S.
Vc.
Cb.

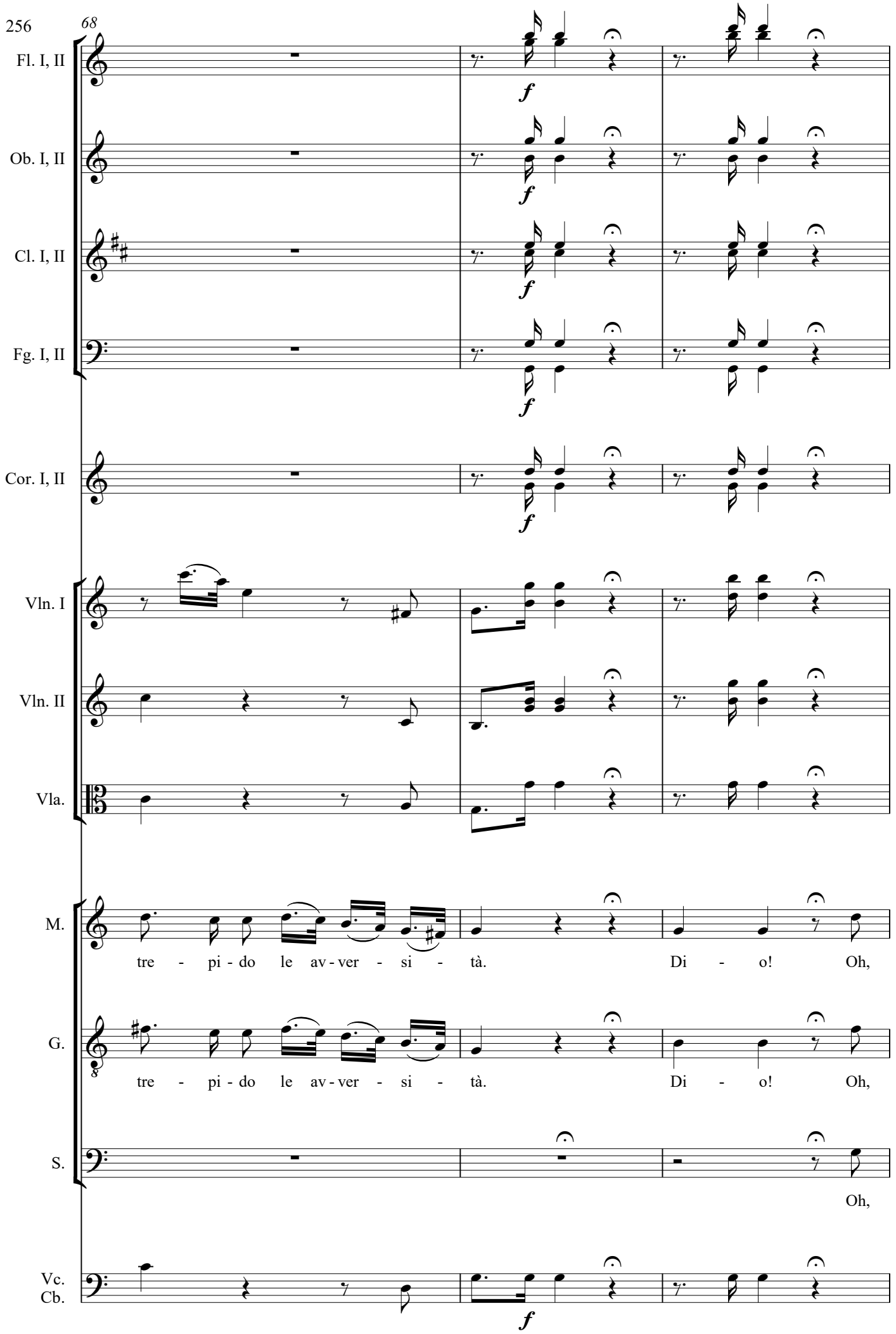
68
Fl. I, II
Ob. I, II
Cl. I, II
Fg. I, II
Cor. I, II
Vln. I
Vln. II
Vla.
M.
tre - pi - do le av - ver - si - tà. Di - o! Oh,
G.
tre - pi - do le av - ver - si - tà. Di - o! Oh,
S.
Oh,
Vc.
Cb.
f

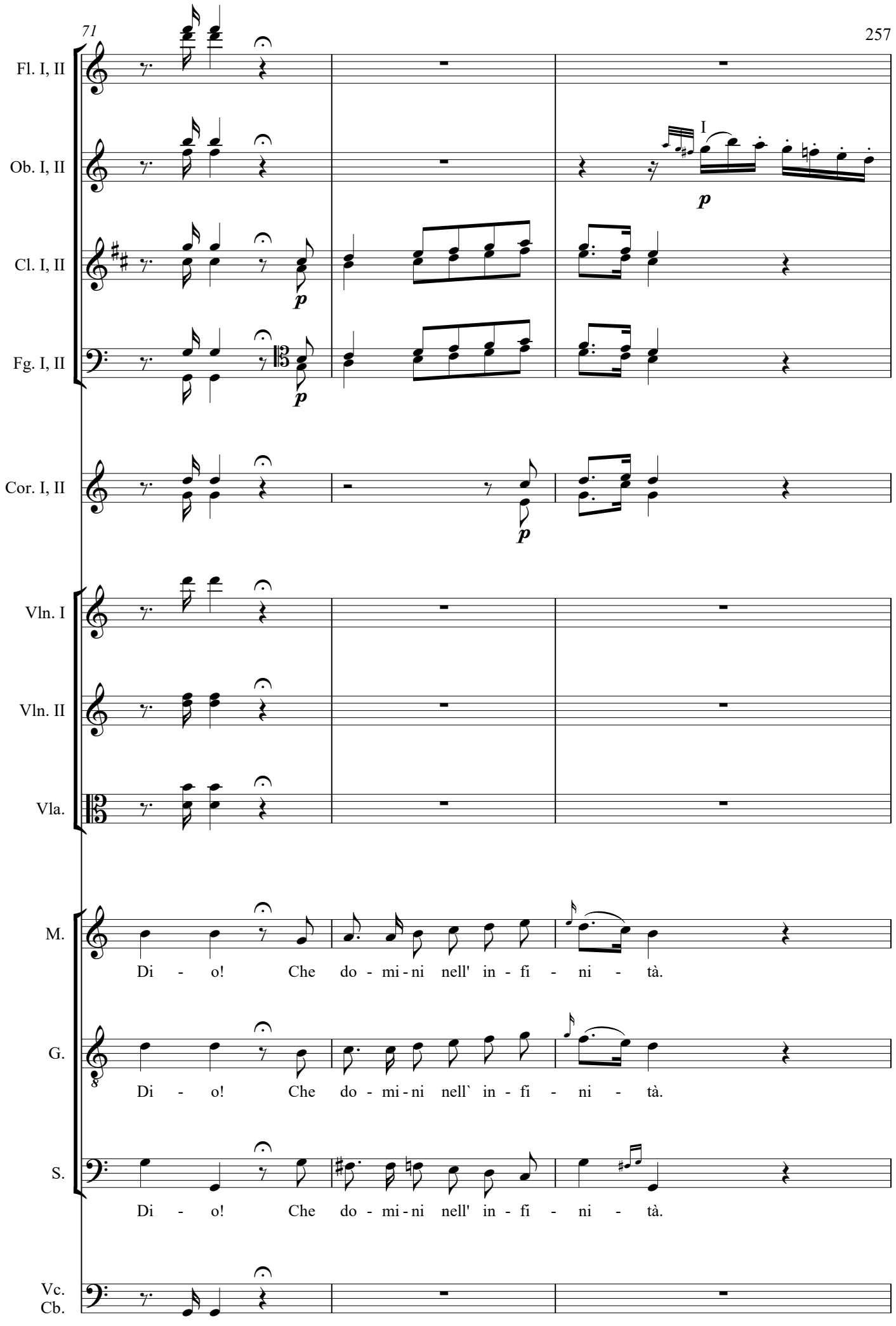
71
Fl. I, II
Ob. I, II
I
p
Cl. I, II
p
Fg. I, II
p
Cor. I, II
p
Vln. I
Vln. II
Vla.
M.
Di - o! Che do - mi - ni nell' in - fi - ni - tà.
G.
Di - o! Che do - mi - ni nell` in - fi - ni - tà.
S.
Di - o! Che do - mi - ni nell' in - fi - ni - tà.
Vc.
Cb.

74

Fl. I, II

Ob. I, II

Cl. I, II

Fg. I, II

Cor. I, II

Vln. I

p

Vln. II

p

Vla.

p

M.

L'u - mil lin - guag - gio del no - stro o - mag - gio de - gni - si ac -

G.

L'u - mil lin - guag - gio del no - stro o - mag - gio de - gni - si ac -

S.

L'u - mil lin - guag - gio del no - stro o - mag - gio de - gni - si ac -

Vc.
Cb.

p

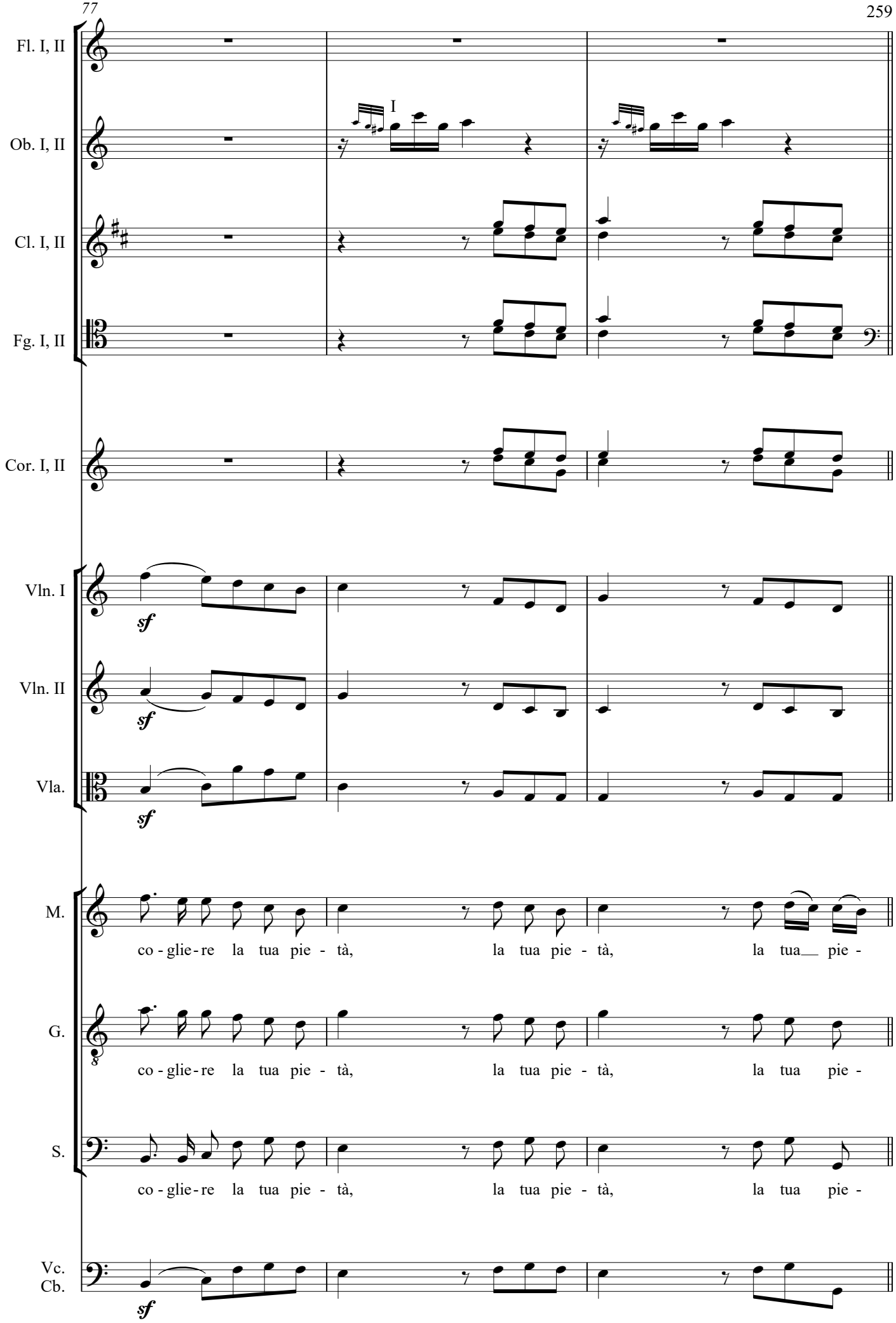
Fl. I, II
Ob. I, II
I
Cl. I, II
Fg. I, II
Cor. I, II
Vln. I
sf
Vln. II
sf
Vla.
sf
M.
co - glie - re la tua pie - tà, la tua pie - tà, la tua pie -
G.
co - glie - re la tua pie - tà, la tua pie - tà, la tua pie -
S.
co - glie - re la tua pie - tà, la tua pie - tà, la tua pie -
Vc.
Cb.
sf

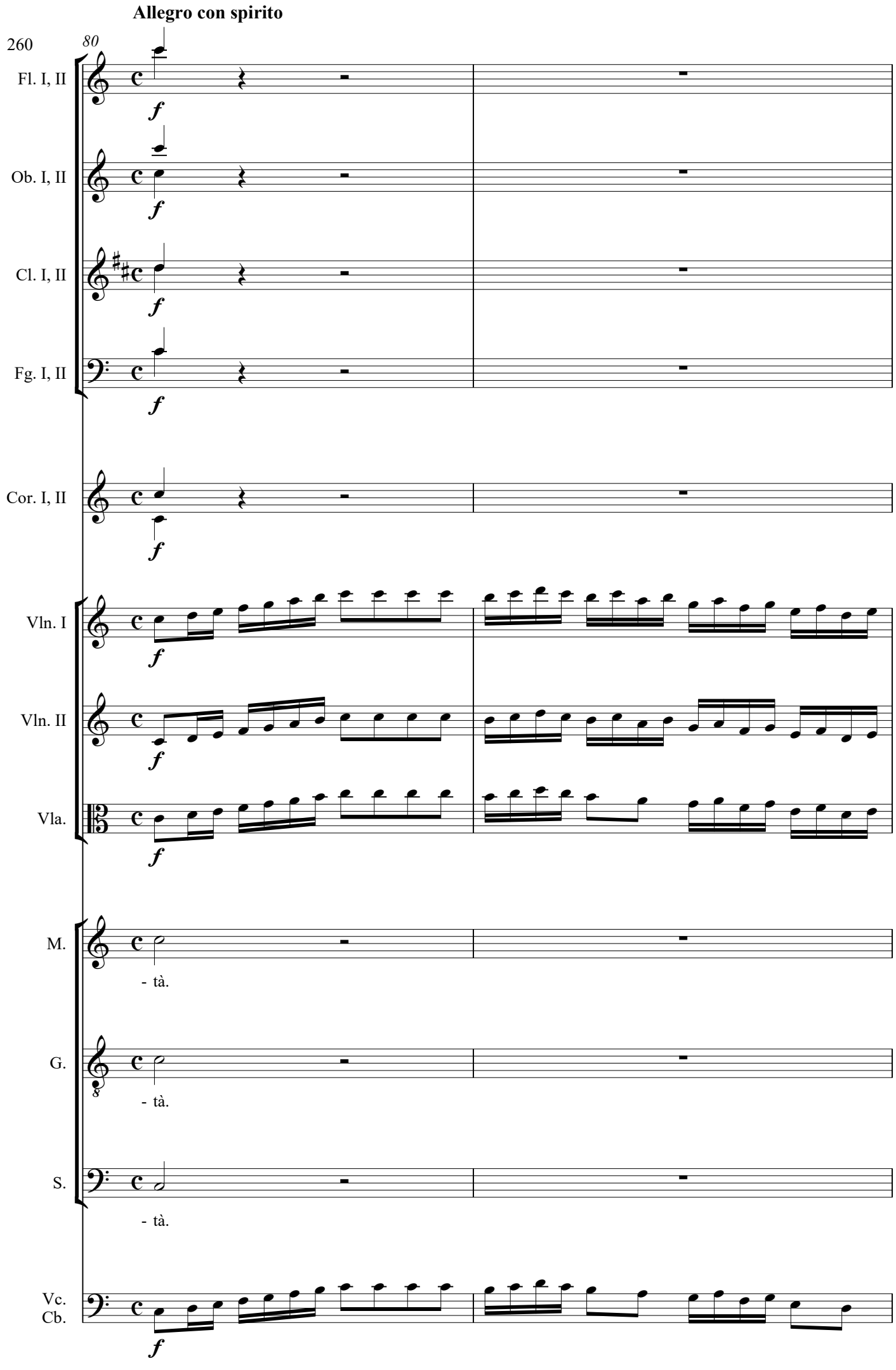
Allegro con spirito
260
80
Fl. I, II
Ob. I, II
Cl. I, II
Fg. I, II
Cor. I, II
Vln. I
Vln. II
Vla.
M.
- tà.
G.
- tà.
S.
- tà.
Vc.
Cb.
f

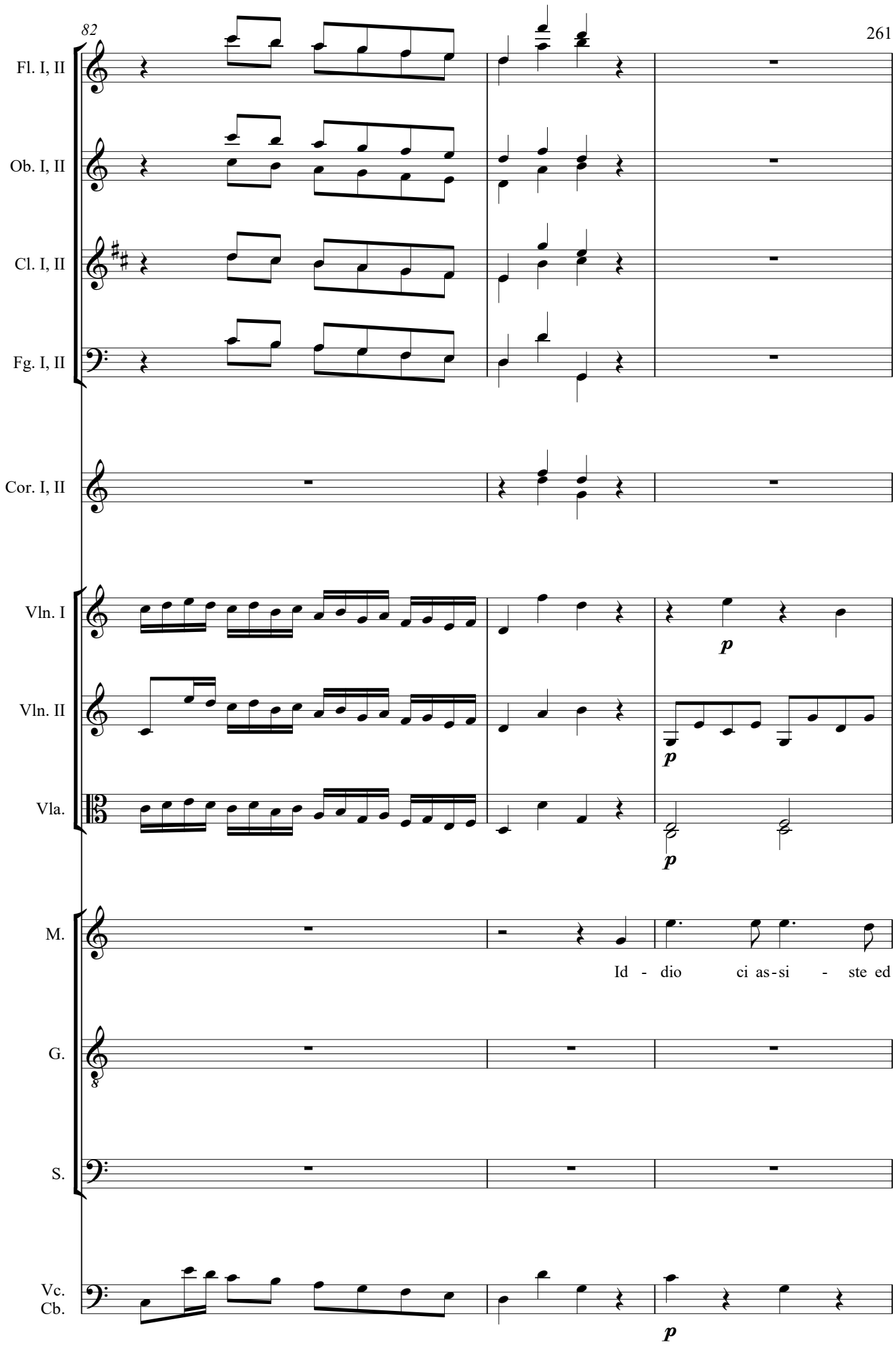
82
Fl. I, II
Ob. I, II
Cl. I, II
Fg. I, II
Cor. I, II
Vln. I
Vln. II
Vla.
M.
Id - dio ci as-si - ste ed
G.
S.
Vc.
Cb.
p
p
p
p

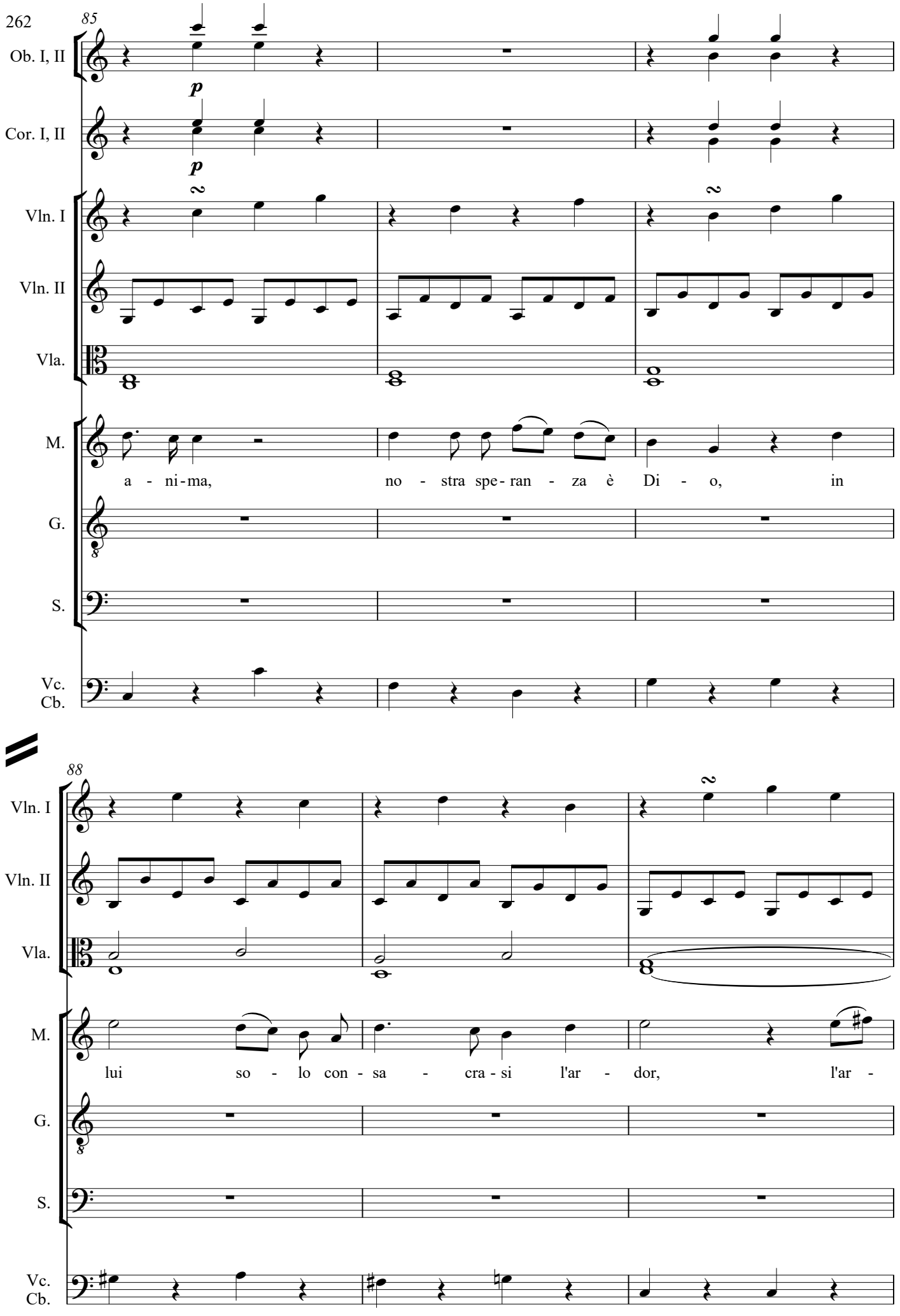
85
Ob. I, II
Cor. I, II
Vln. I
Vln. II
Vla.
M.
a - ni-ma, no - stra spe-ran - za è Di - o, in
G.
S.
Vc.
Cb.
88
Vln. I
Vln. II
Vla.
M.
lui so - lo con - sa - cra - si l'ar - dor, l'ar -
G.
S.
Vc.
Cb.

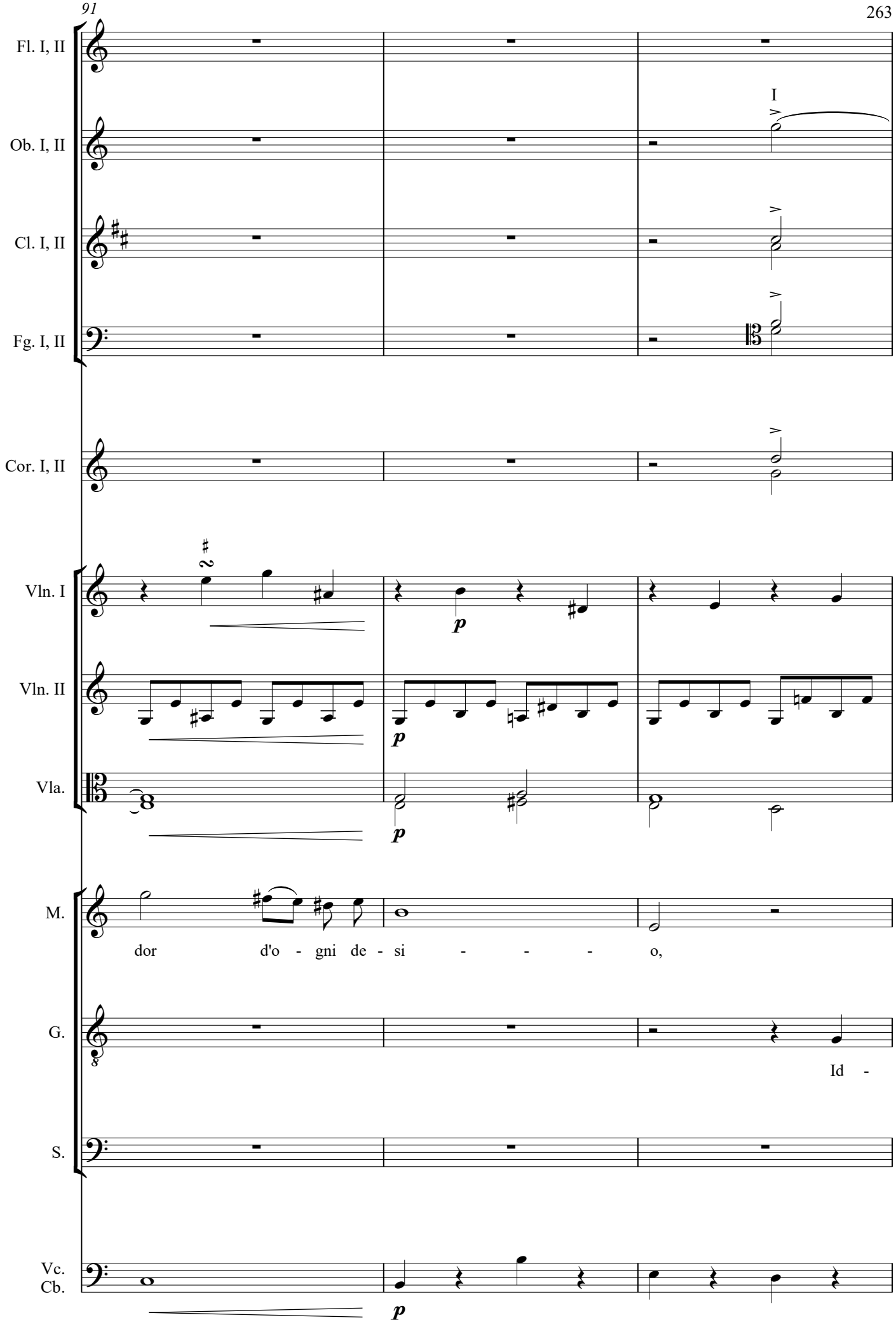
Fl. I, II
Ob. I, II
Cl. I, II
Fg. I, II
I
Cor. I, II
Vln. I
Vln. II
Vla.
p
M.
dor d'o - gni de - si - - - - o,
G.
Id -
S.
Vc.
Cb.

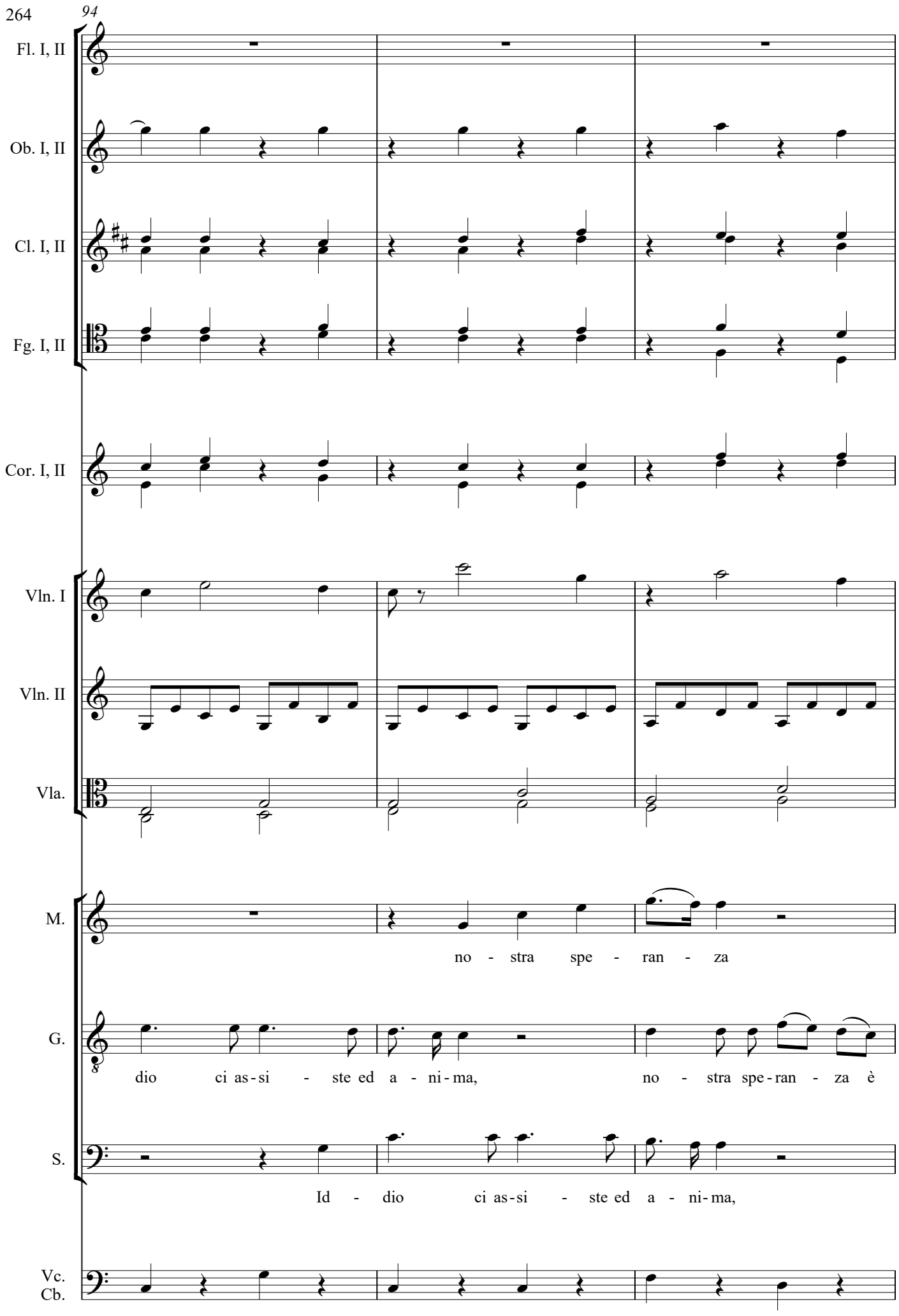
94
Fl. I, II
Ob. I, II
Cl. I, II
Fg. I, II
Cor. I, II
Vln. I
Vln. II
Vla.
M.
no - stra spe - ran - za
G.
dio ci as-si - ste ed a - ni-ma, no - stra spe-ran - za è
S.
Id - dio ci as-si - ste ed a - ni-ma,
Vc.
Cb.

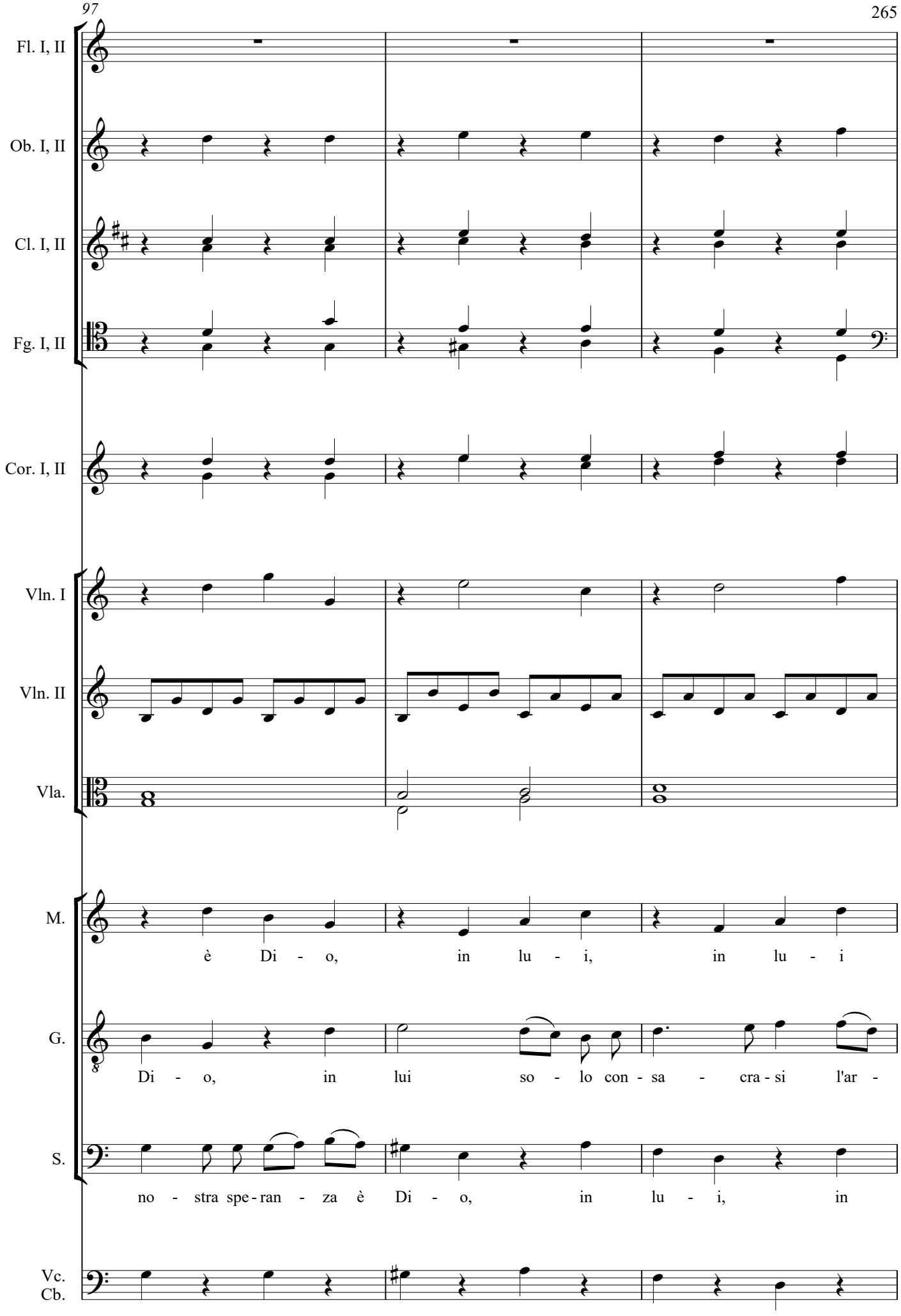
Fl. I, II
Ob. I, II
Cl. I, II
Fg. I, II
Cor. I, II
Vln. I
Vln. II
Vla.
M.
è Di - o, in lu - i, in lu - i
G.
Di - o, in lui so - lo con - sa - cra - si l'ar -
S.
no - stra spe - ran - za è Di - o, in lu - i, in
Vc.
Cb.

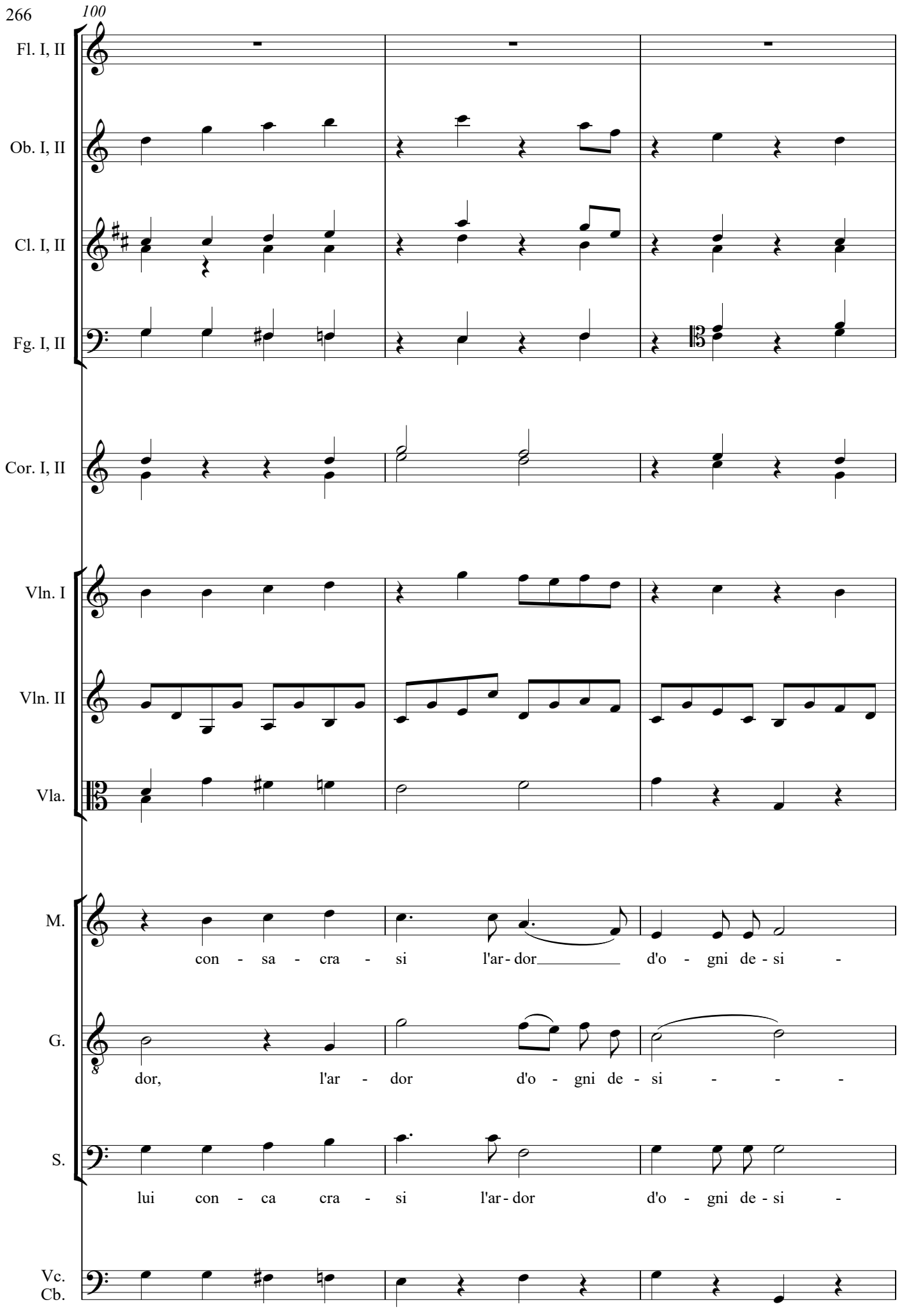
100
Fl. I, II
Ob. I, II
Cl. I, II
Fg. I, II
Cor. I, II
Vln. I
Vln. II
Vla.
M.
con - sa - cra - si l'ar - dor d'o - gni de - si -
G.
dor, l'ar - dor d'o - gni de - si - - -
S.
lui con - ca cra - si l'ar - dor d'o - gni de - si -
Vc.
Cb.

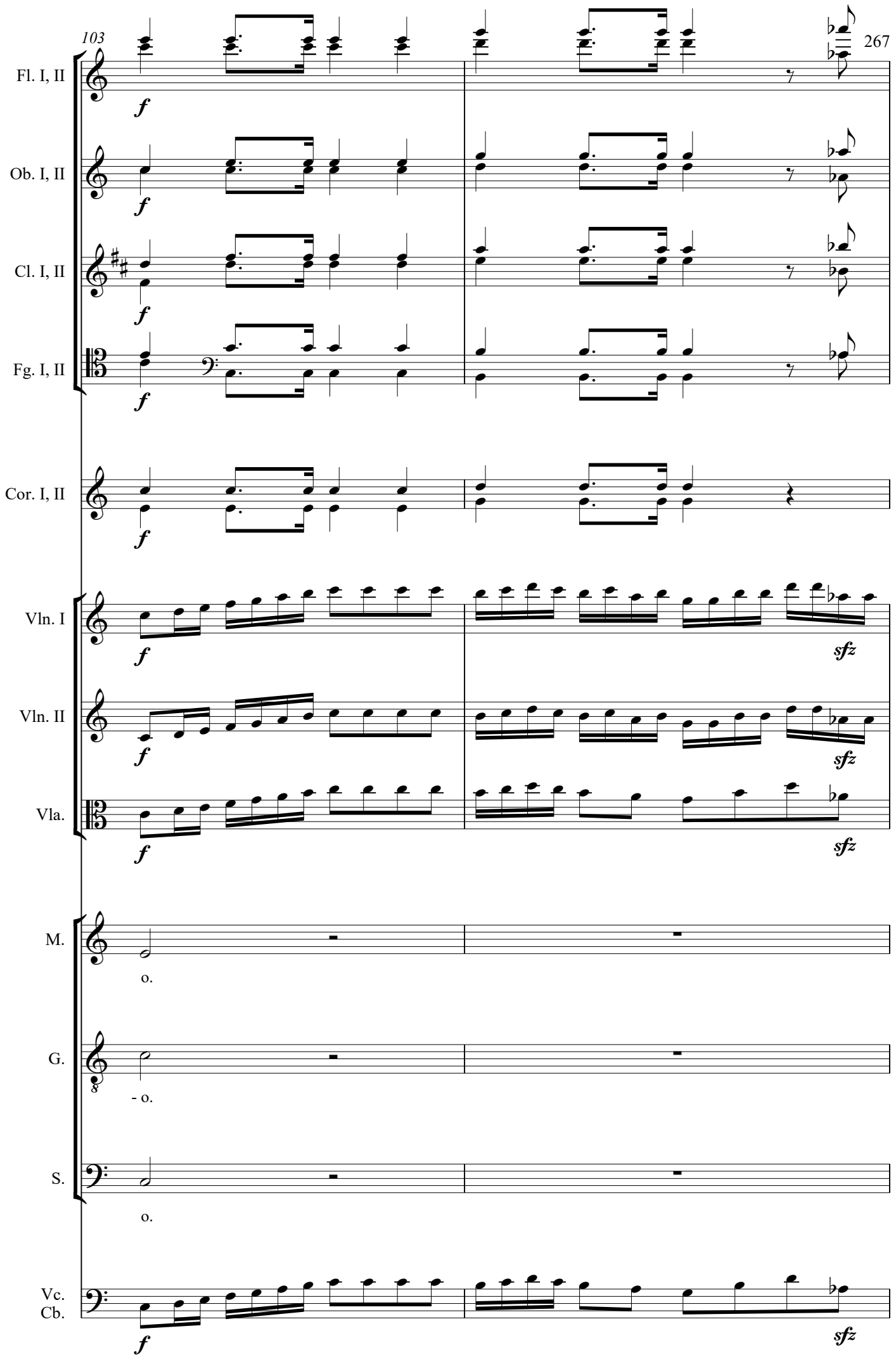
103
267
Fl. I, II
Ob. I, II
Cl. I, II
Fg. I, II
Cor. I, II
Vln. I
Vln. II
Vla.
M.
G.
S.
Vc.
Cb.
f
sfz
o.
- o.

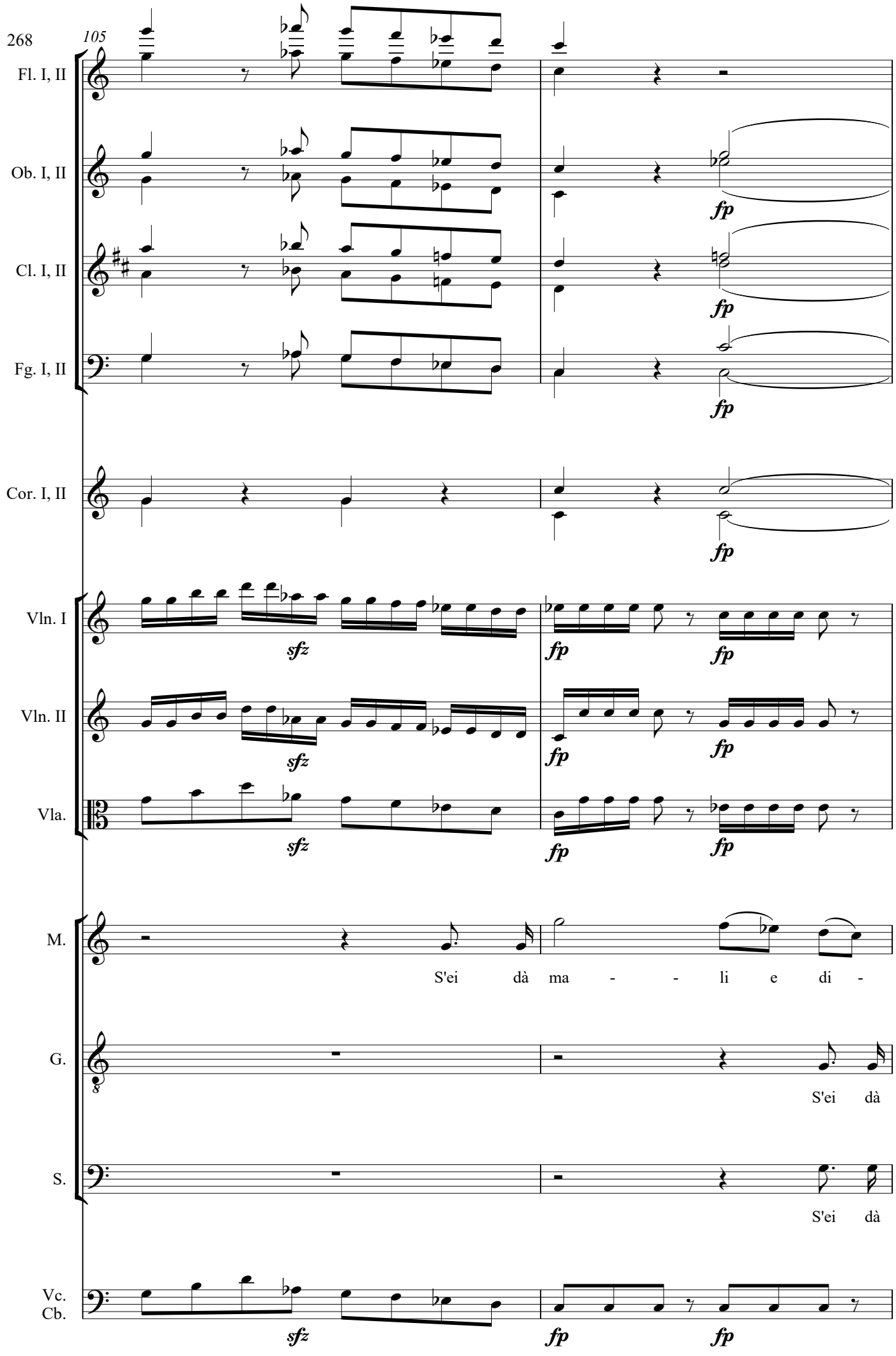
105
Fl. I, II
Ob. I, II
Cl. I, II
Fg. I, II
Cor. I, II
Vln. I
Vln. II
Vla.
M.
G.
S.
Vc.
Cb.
fp
sfz
S'ei dà ma - - li e di -
S'ei dà
S'ei dà

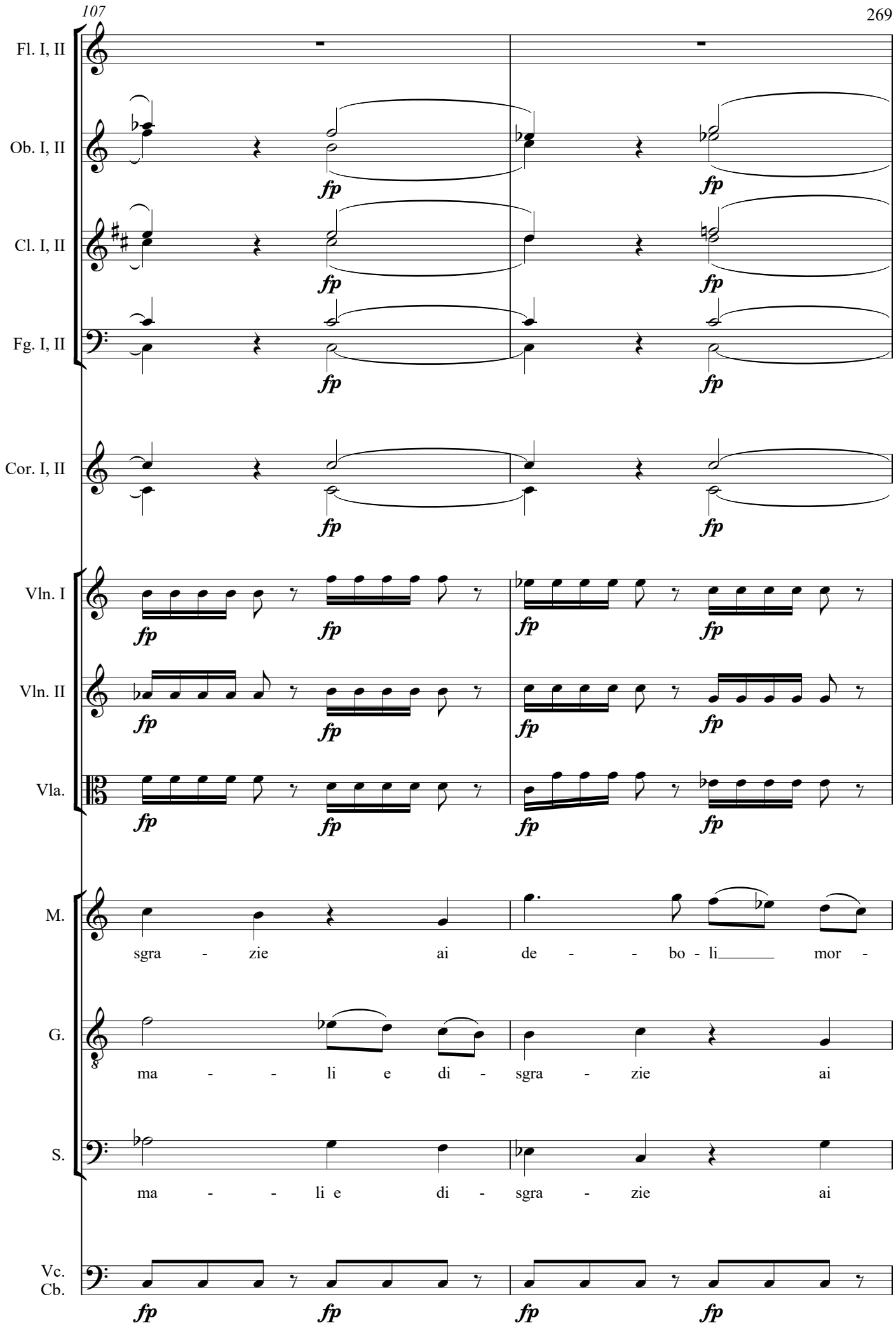
107
Fl. I, II
Ob. I, II
Cl. I, II
Fg. I, II
Cor. I, II
Vln. I
Vln. II
Vla.
M.
G.
S.
Vc.
Cb.
fp
sgra - zie ai de - - bo - li mor -
ma - - li e di - sgra - zie ai
ma - - li e di - sgra - zie ai

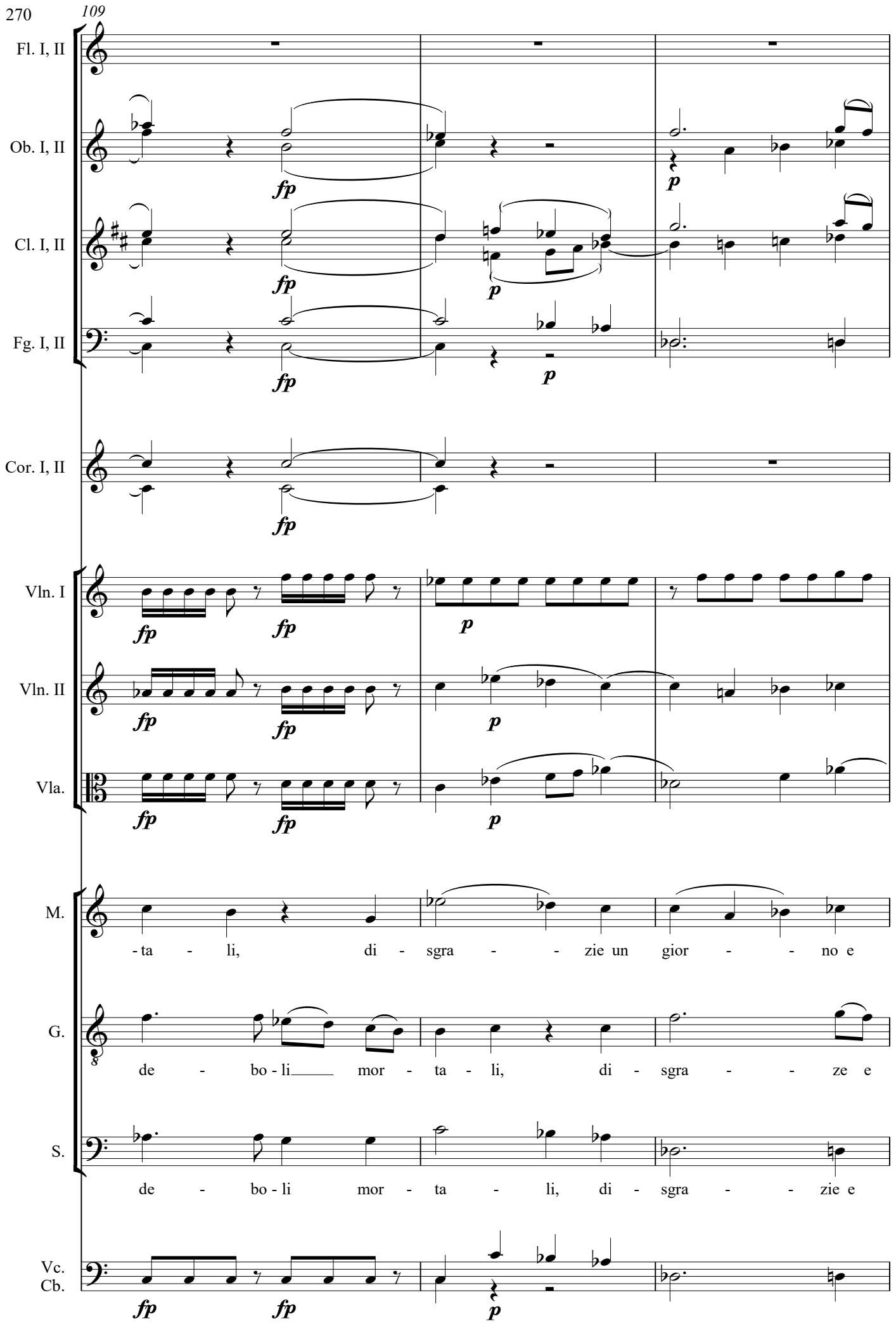
109
Fl. I, II
Ob. I, II
Cl. I, II
Fg. I, II
Cor. I, II
Vln. I
Vln. II
Vla.
M.
G.
S.
Vc.
Cb.
fp
p
-ta - li, di - sgra - - zie un gior - - no e
de - bo - li mor - ta - li, di - sgra - - ze e
de - bo - li mor - ta - li, di - sgra - - zie e

I

Fl. I, II

p

Ob. I, II

Cl. I, II

Fg. I, II

Cor. I, II

Vln. I

Vln. II

Vla.

M.

ma - - li al - fin com-pen - se - rà, di -

G.

ma - - li al - fin com-pen - se - rà, di - sgra -

S.

ma - - li al - fin com-pen - se - rà, di -

Vc.
Cb.

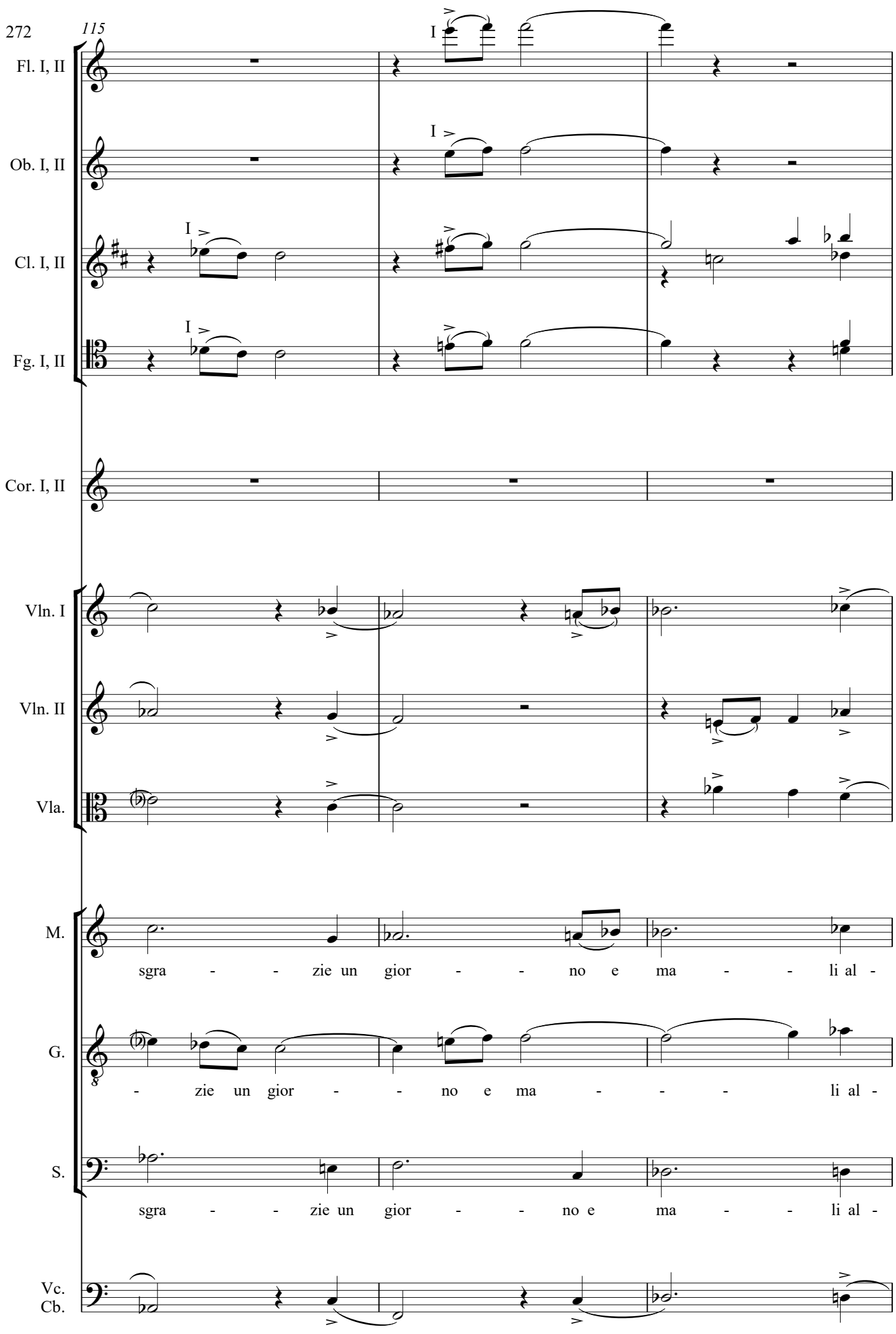
115
Fl. I, II
Ob. I, II
Cl. I, II
Fg. I, II
Cor. I, II
Vln. I
Vln. II
Vla.
M.
sgra - - zie un gior - - no e ma - - li al -
G.
- zie un gior - - no e ma - - li al -
S.
sgra - - zie un gior - - no e ma - - li al -
Vc.
Cb.

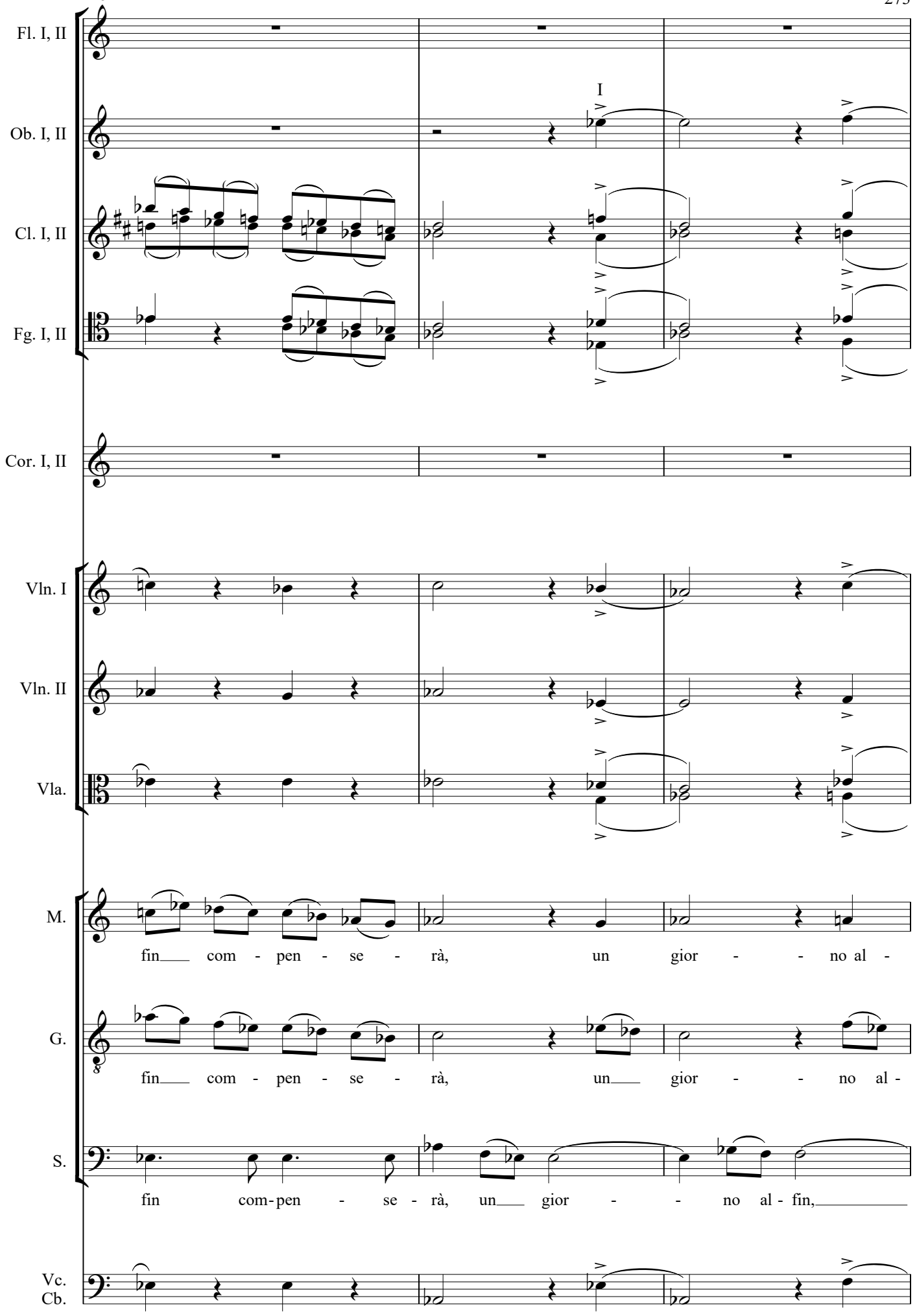
Fl. I, II
Ob. I, II
I
Cl. I, II
Fg. I, II
Cor. I, II
Vln. I
Vln. II
Vla.
M.
fin com - pen - se - rà, un gior - - no al -
G.
fin com - pen - se - rà, un gior - - no al -
S.
fin com-pen - se - rà, un gior - - no al - fin,
Vc.
Cb.

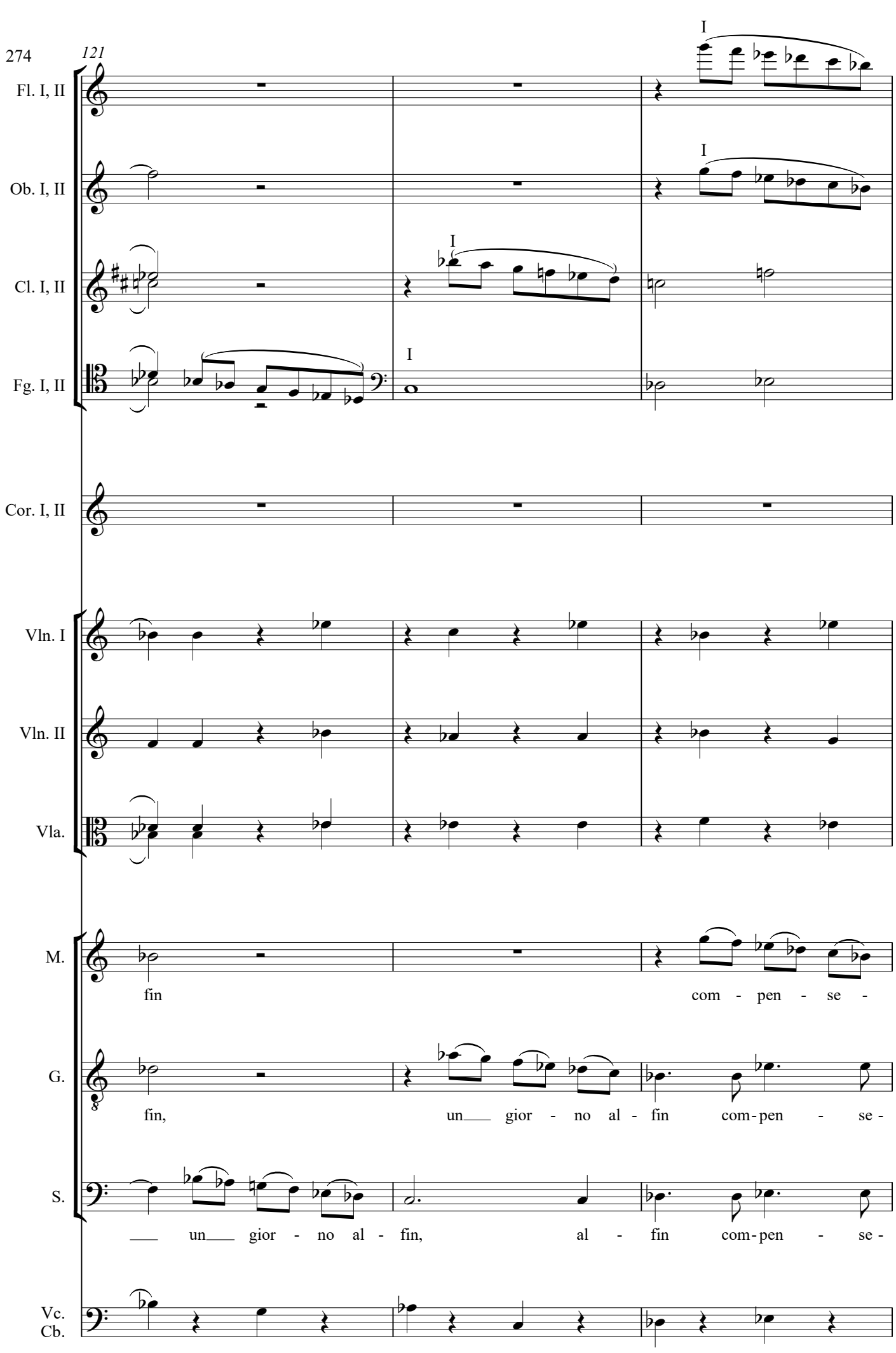
121
Fl. I, II
Ob. I, II
Cl. I, II
Fg. I, II
Cor. I, II
Vln. I
Vln. II
Vla.
M.
G.
S.
Vc.
Cb.
I
fin
com - pen - se -
fin,
un gior - no al - fin com-pen - se -
un gior - no al - fin,
al - fin com-pen - se -

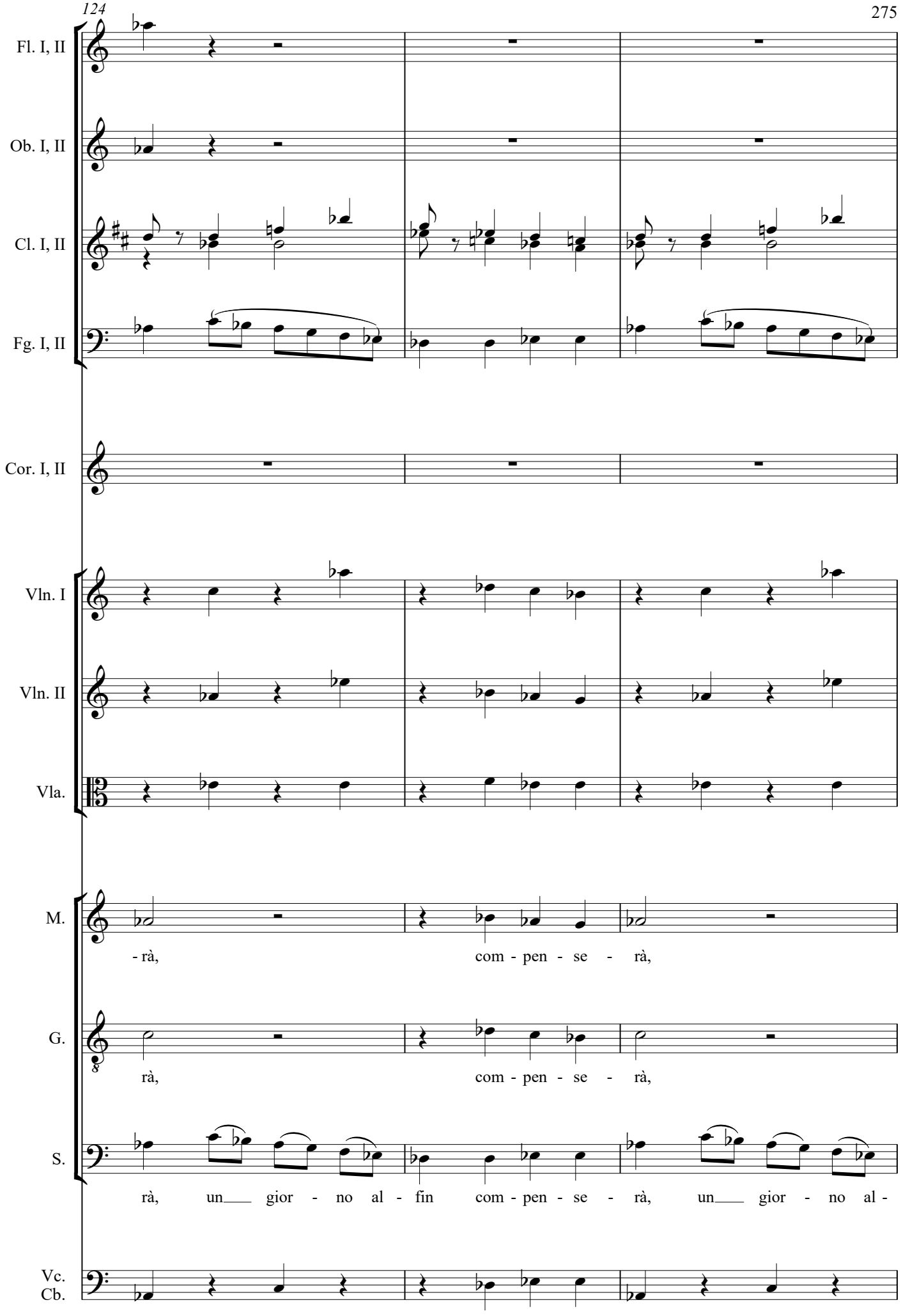
Fl. I, II
Ob. I, II
Cl. I, II
Fg. I, II
Cor. I, II
Vln. I
Vln. II
Vla.
M.
- rà, com - pen - se - rà,
G.
rà, com - pen - se - rà,
S.
rà, un gior - no al - fin com - pen - se - rà, un gior - no al -
Vc.
Cb.

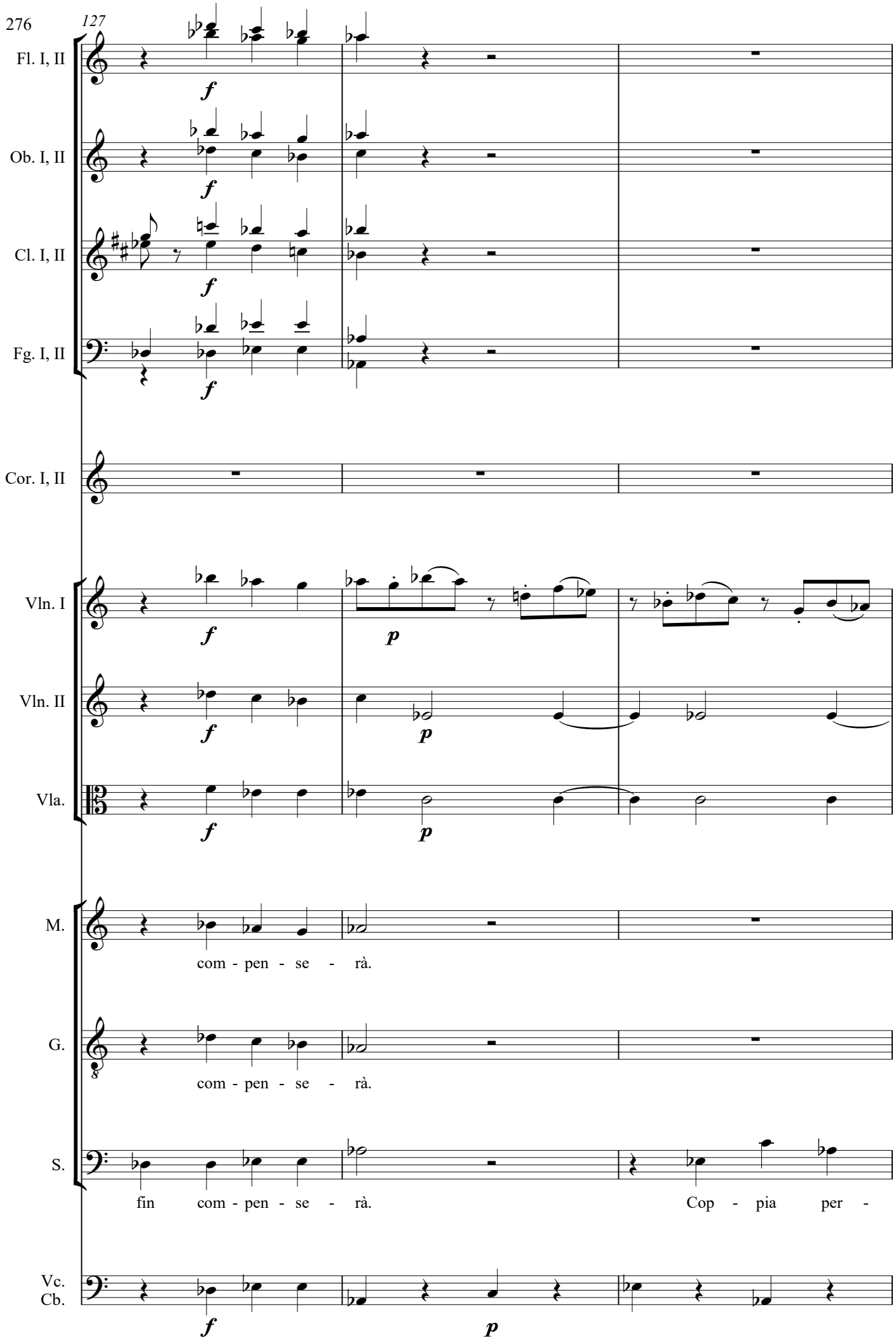
127
Fl. I, II
Ob. I, II
Cl. I, II
Fg. I, II
Cor. I, II
Vln. I
Vln. II
Vla.
M.
com - pen - se - rà.
G.
com - pen - se - rà.
S.
fin com - pen - se - rà.
Cop - pia per -
Vc.
Cb.

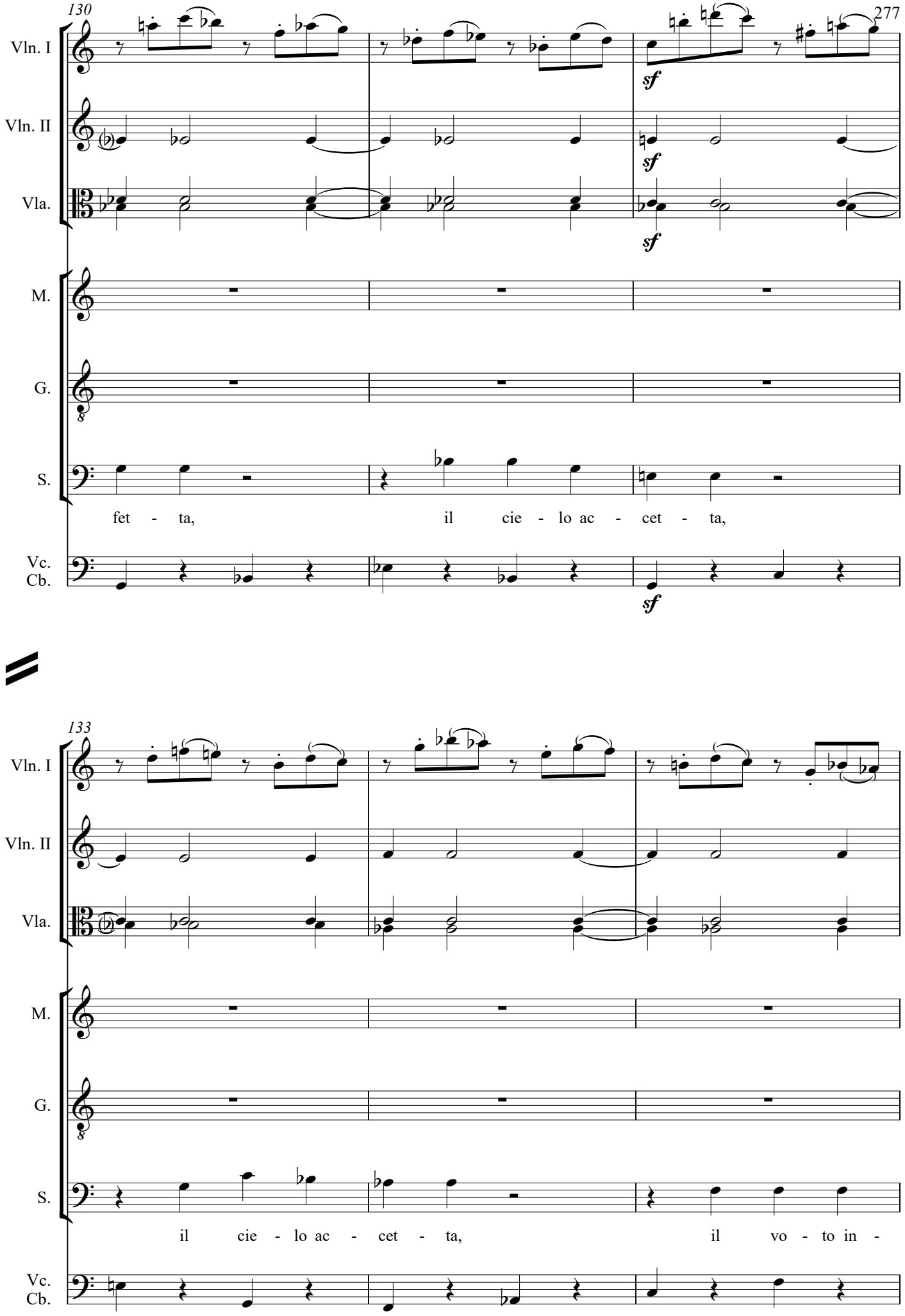
130
Vln. I
Vln. II
Vla.
M.
G.
S.
fet - ta, il cie - lo ac - cet - ta,
Vc.
Cb.
sf
133
Vln. I
Vln. II
Vla.
M.
G.
S.
il cie - lo ac - cet - ta, il vo - to in -
Vc.
Cb.

136

Fl. I, II

Ob. I, II

p

Cl. I, II

Fg. I, II

Cor. I, II

Vln. I

sf

Vln. II

sf

Vla.

sf

M.

G.

O - ni - po - ten - te,

S.

ge - nuo di tua u-mi - li - tà,

Vc.
Cb.

sf

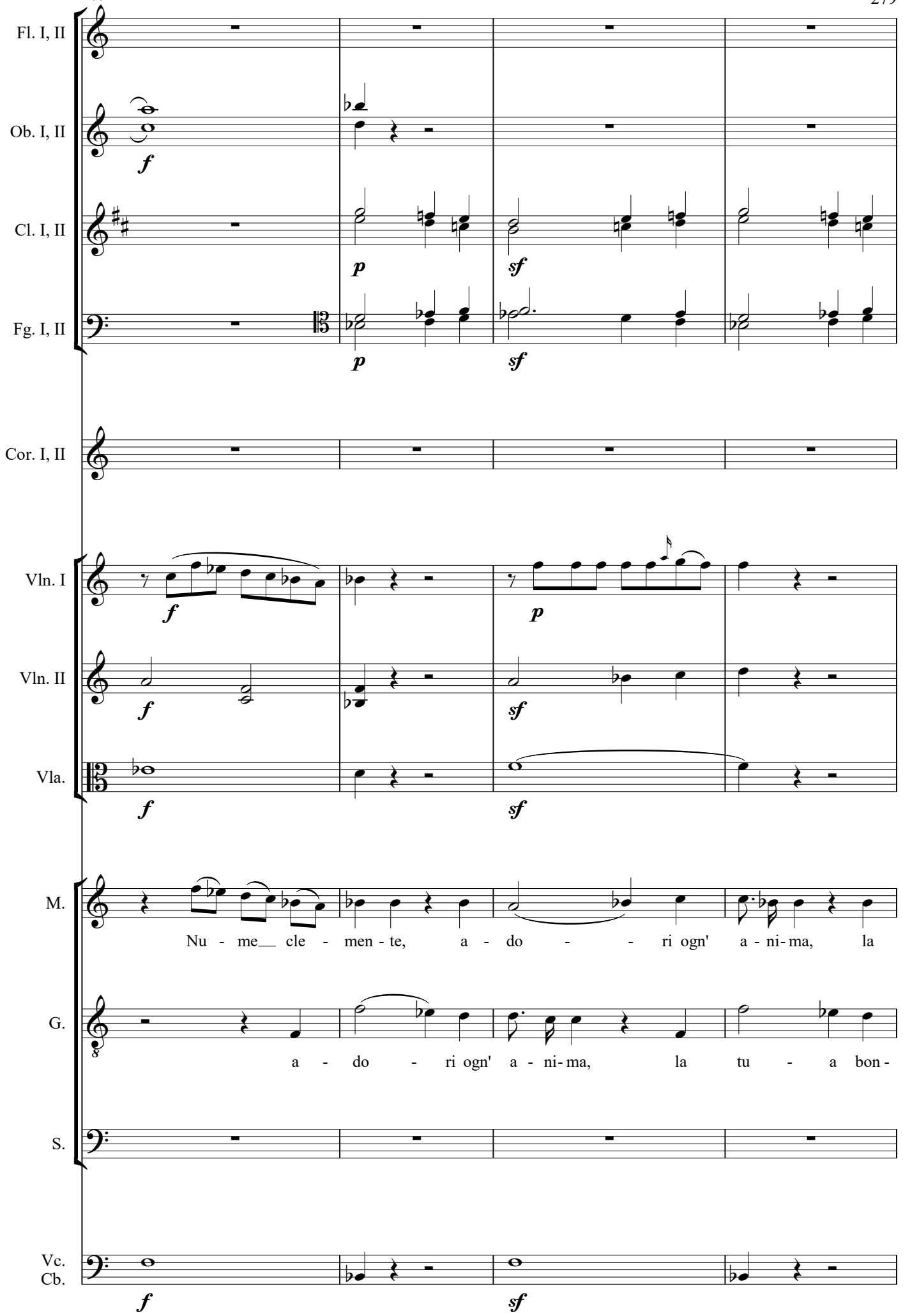
Fl. I, II
Ob. I, II
Cl. I, II
Fg. I, II
Cor. I, II
Vln. I
Vln. II
Vla.
M.
G.
S.
Vc.
Cb.
f
p
sf
Nu - me__ cle - men - te, a - do - - ri ogn' a - ni - ma, la
a - do - ri ogn' a - ni - ma, la tu - a bon -

144

Fl. I, II

Ob. I, II

Cl. I, II

sf

Fg. I, II

sf

Cor. I, II

Vln. I

Vln. II

sf

Vla.

sf

M.

tu - - a bon - tà, a - do - ri ogn' a - ni - ma la

G.

tà, a - do - - ri ogn' a - ni - ma la

S.

Vc.
Cb.

sf

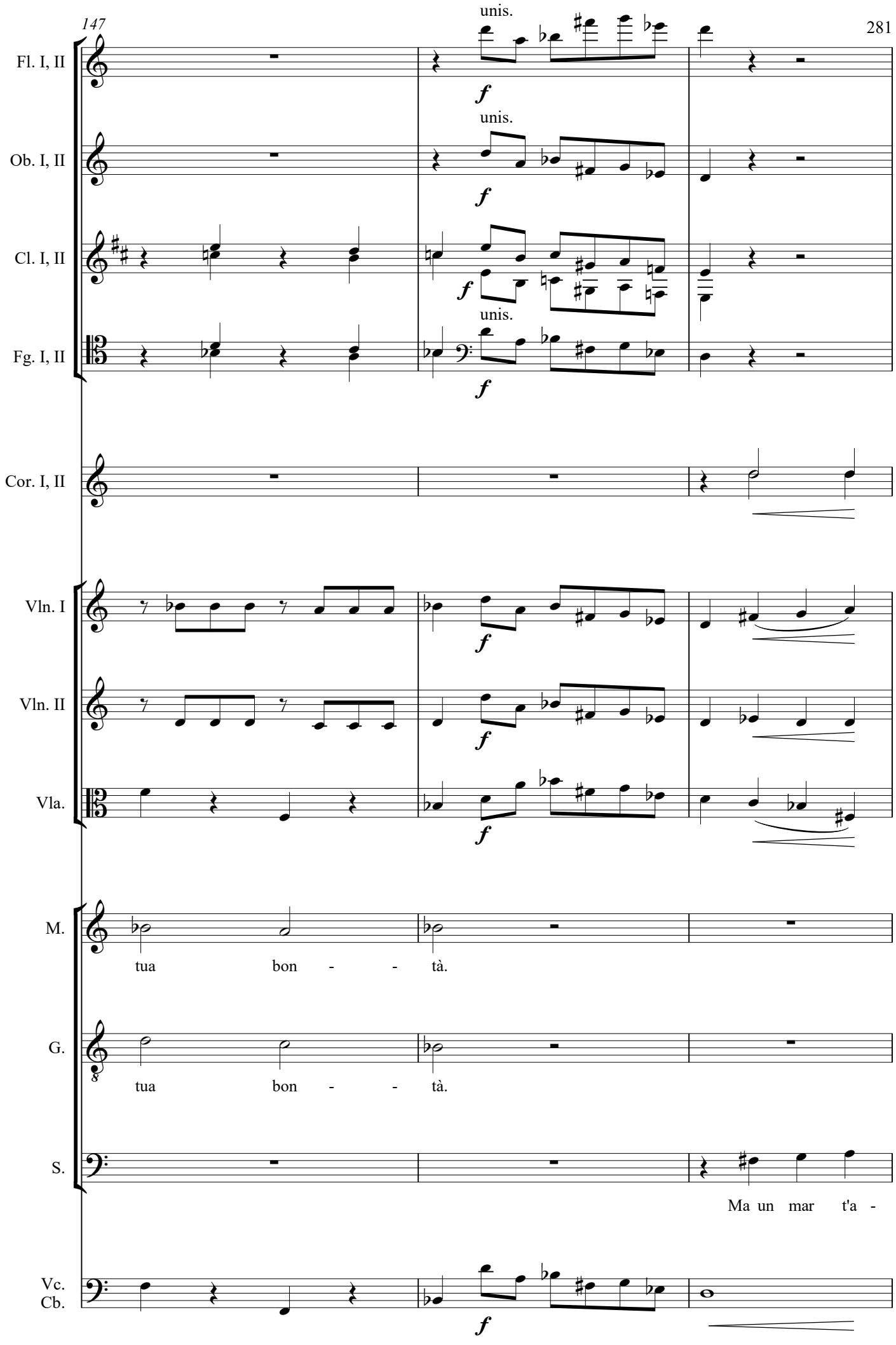
Fl. I, II
unis.
f
Ob. I, II
unis.
f
Cl. I, II
f
unis.
Fg. I, II
f
Cor. I, II
Vln. I
f
Vln. II
f
Vla.
f
M.
tua bon - - tà.
G.
tua bon - - tà.
S.
Ma un mar t'a -
Vc.
Cb.
f

150

Fl. I, II

Ob. I, II

Cl. I, II

Fg. I, II

Cor. I, II

Vln. I

Vln. II

Vla.

M.

G.

S.

spet - ta, cop - pia per - fet - ta,

Vc.
Cb.

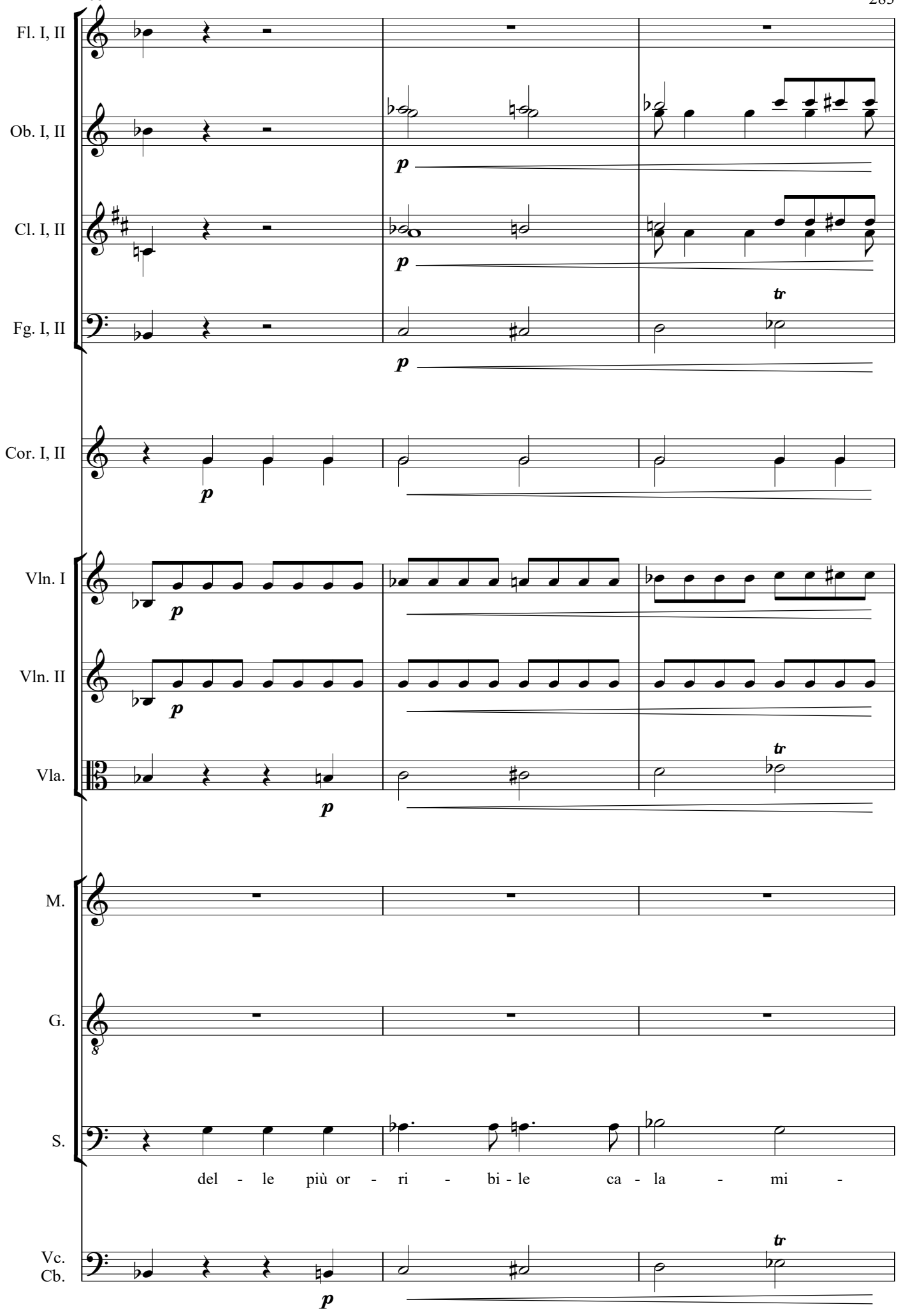
Fl. I, II
Ob. I, II
Cl. I, II
Fg. I, II
Cor. I, II
Vln. I
Vln. II
Vla.
M.
G.
S.
Vc.
Cb.
p
tr
del - le più or - ri - bi - le ca - la - mi -

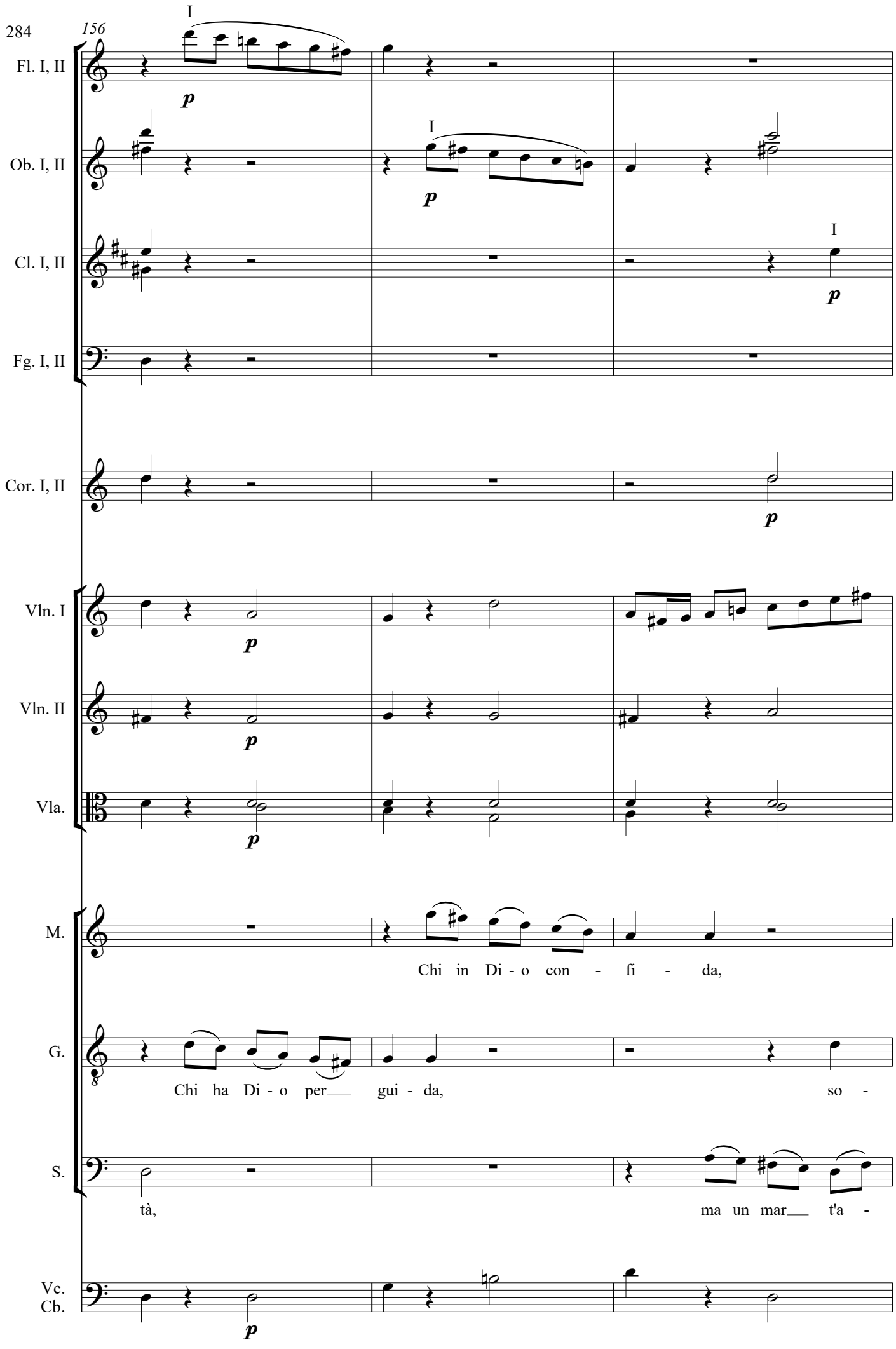
156
I
Fl. I, II
p
Ob. I, II
I
p
Cl. I, II
I
p
Fg. I, II
Cor. I, II
p
Vln. I
p
Vln. II
p
Vla.
p
M.
Chi in Di - o con - fi - da,
G.
Chi ha Di - o per gui - da, so -
S.
tà, ma un mar t'a -
Vc.
Cb.
p

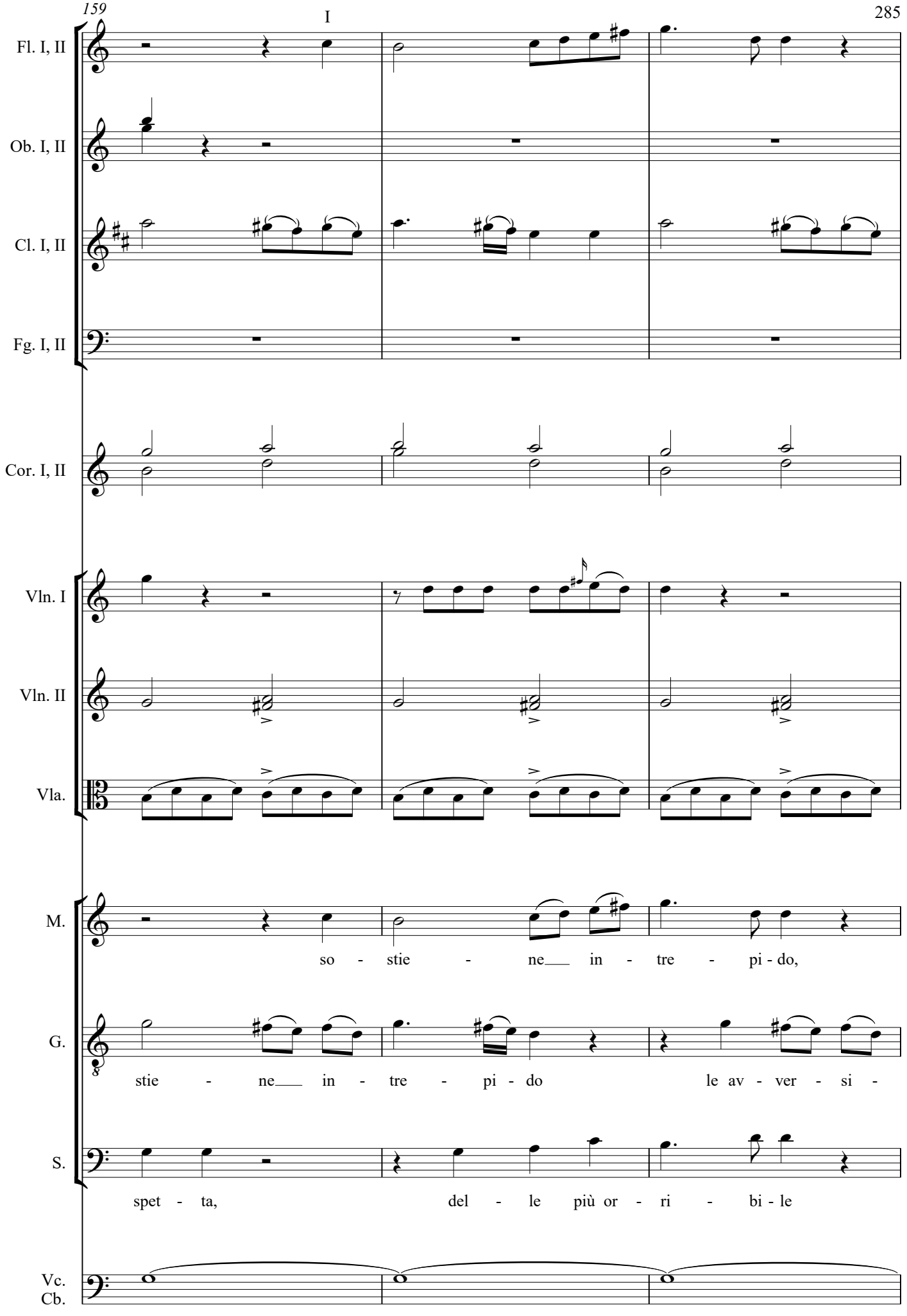
Fl. I, II
Ob. I, II
Cl. I, II
Fg. I, II
Cor. I, II
Vln. I
Vln. II
Vla.
M.
so - stie - ne in - tre - pi - do,
G.
stie - ne in - tre - pi - do le av - ver - si -
S.
spet - ta, del - le più or - ri - bi - le
Vc.
Cb.

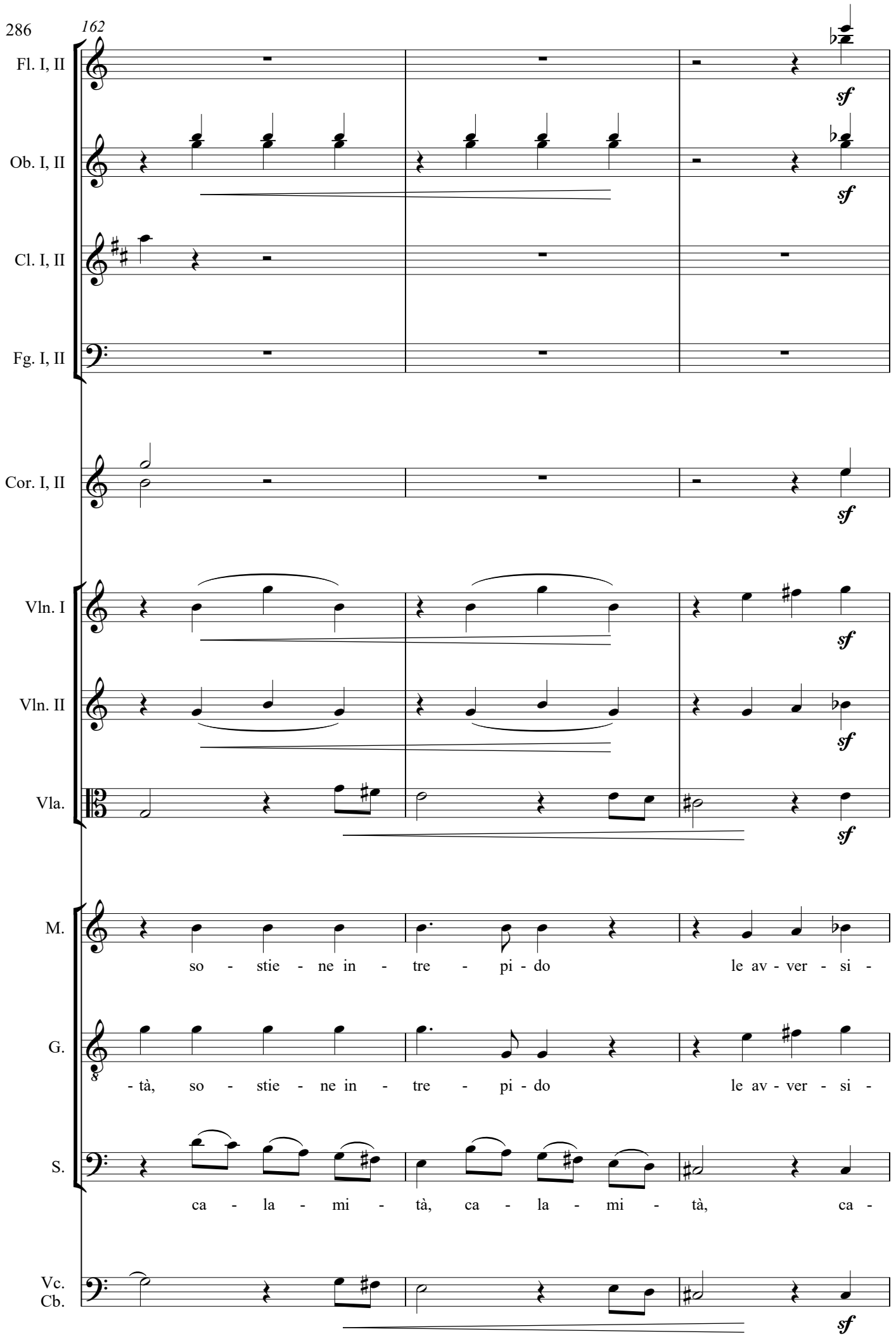
286
162
Fl. I, II
Ob. I, II
Cl. I, II
Fg. I, II
Cor. I, II
Vln. I
Vln. II
Vla.
M.
so - stie - ne in - tre - pi - do le av - ver - si -
G.
- tà, so - stie - ne in - tre - pi - do le av - ver - si -
S.
ca - la - mi - tà, ca - la - mi - tà, ca -
Vc.
Cb.
sf

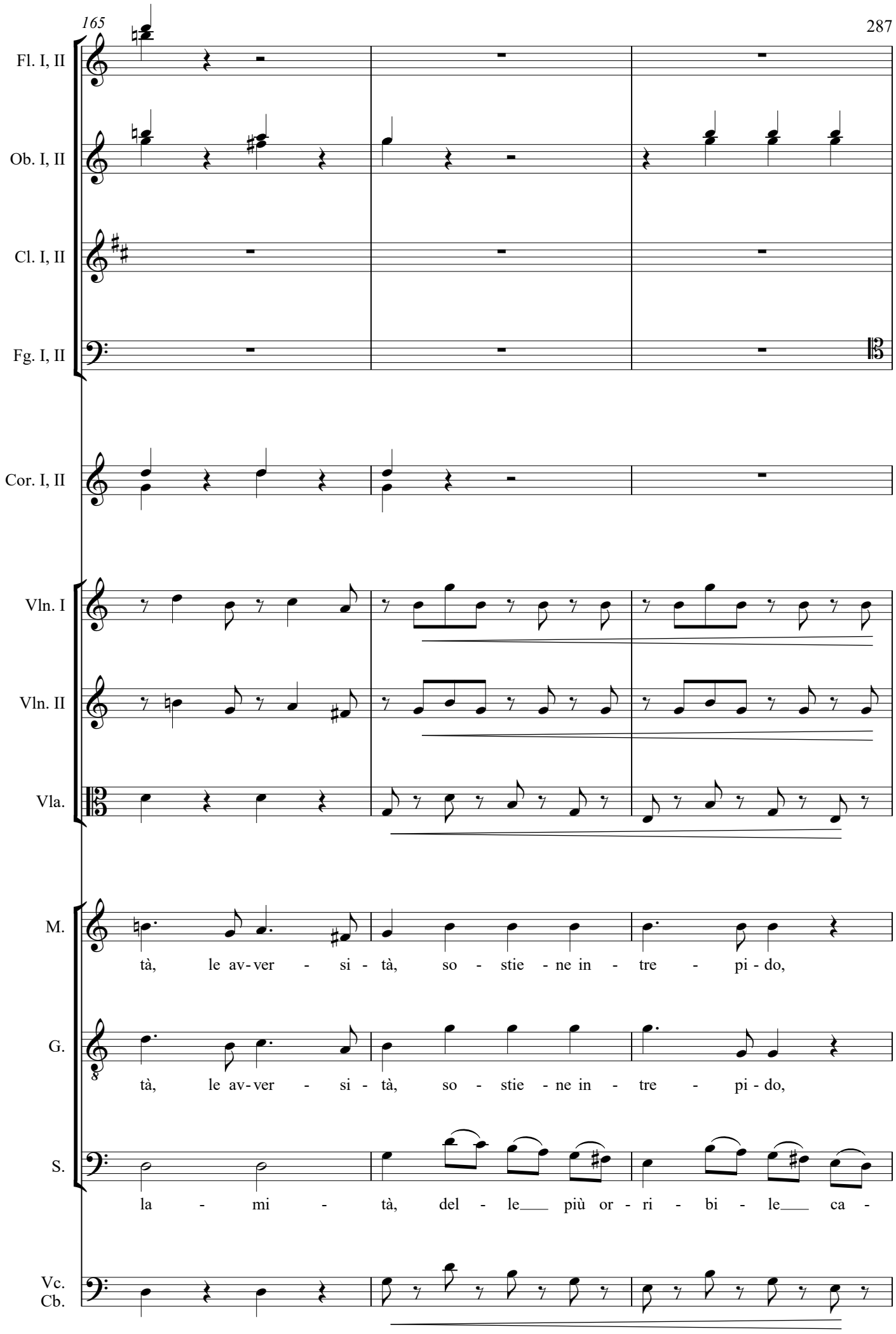
Fl. I, II
Ob. I, II
Cl. I, II
Fg. I, II
Cor. I, II
Vln. I
Vln. II
Vla.
M.
tà, le av-ver - si - tà, so - stie - ne in - tre - pi - do,
G.
tà, le av-ver - si - tà, so - stie - ne in - tre - pi - do,
S.
la - mi - tà, del - le___ più or - ri - bi - le___ ca -
Vc.
Cb.

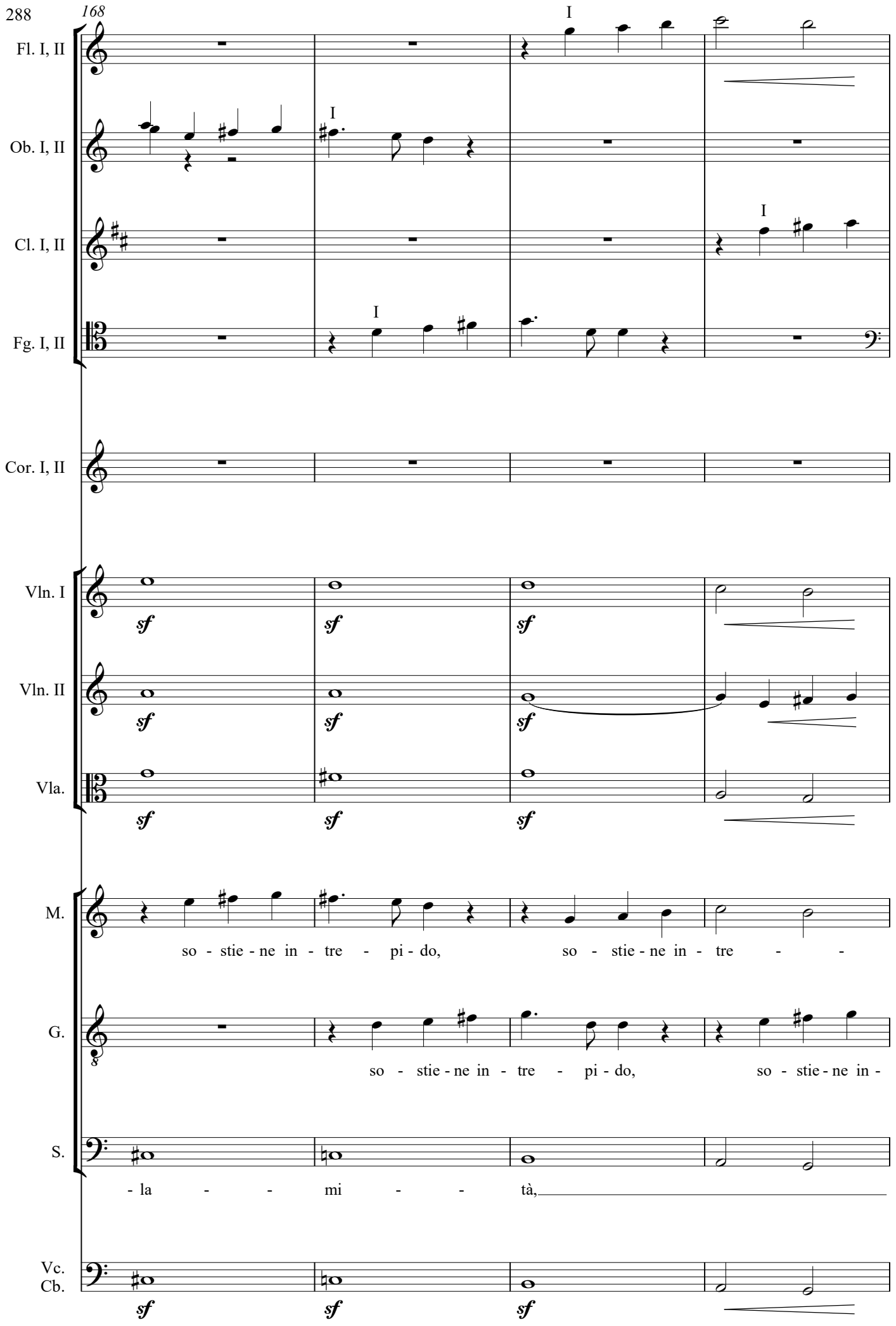
288
168
Fl. I, II
Ob. I, II
Cl. I, II
Fg. I, II
Cor. I, II
Vln. I
Vln. II
Vla.
M.
G.
S.
Vc.
Cb.
I
sf
so - stie - ne in - tre - pi - do, so - stie - ne in - tre - -
so - stie - ne in - tre - pi - do, so - stie - ne in -
- la - - mi - - tà,

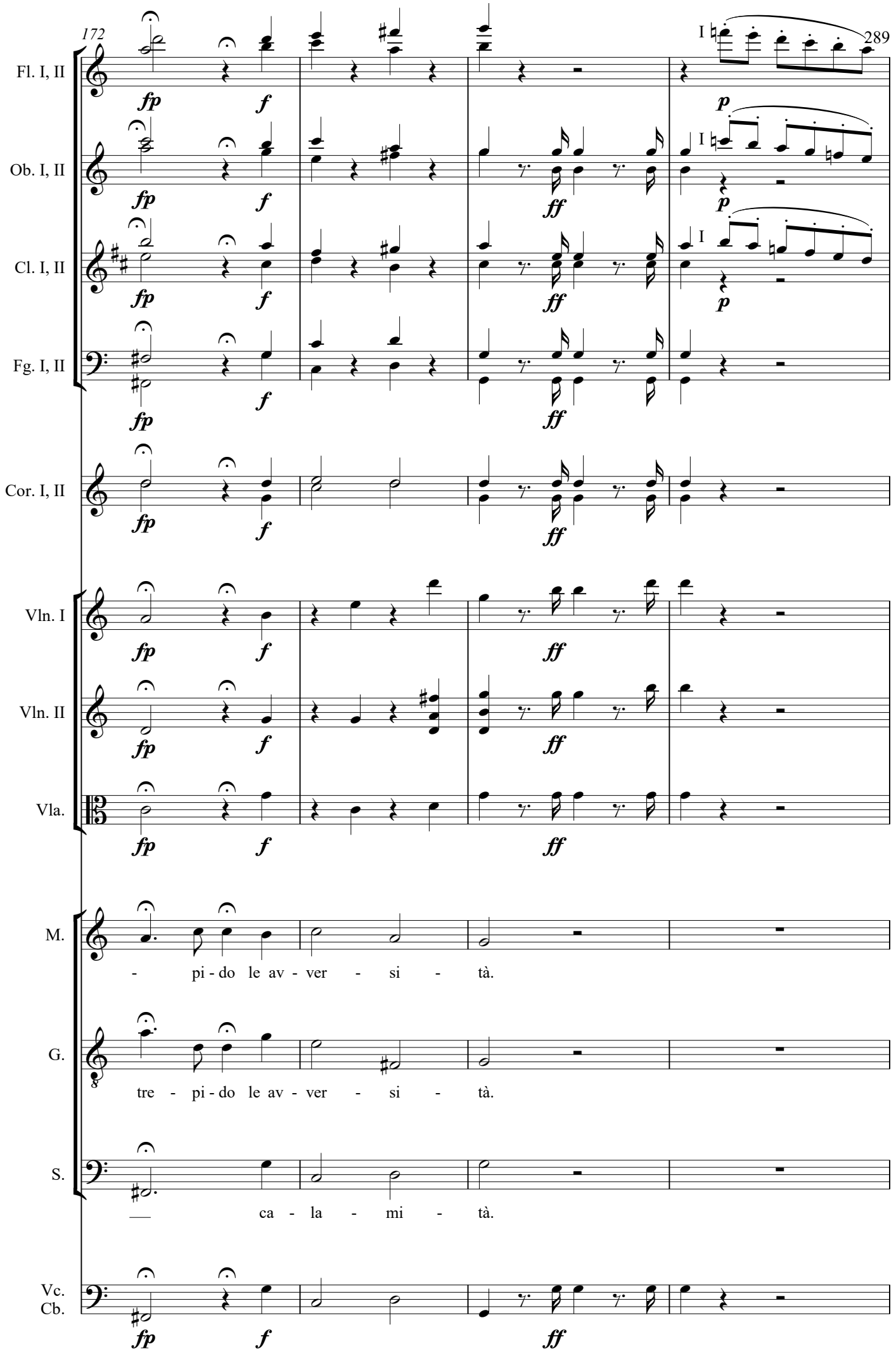
172
289
Fl. I, II
Ob. I, II
Cl. I, II
Fg. I, II
Cor. I, II
Vln. I
Vln. II
Vla.
M.
G.
S.
Vc.
Cb.
fp
f
ff
p
I
- pi - do le av - ver - si - tà.
tre - pi - do le av - ver - si - tà.
— ca - la - mi - tà.

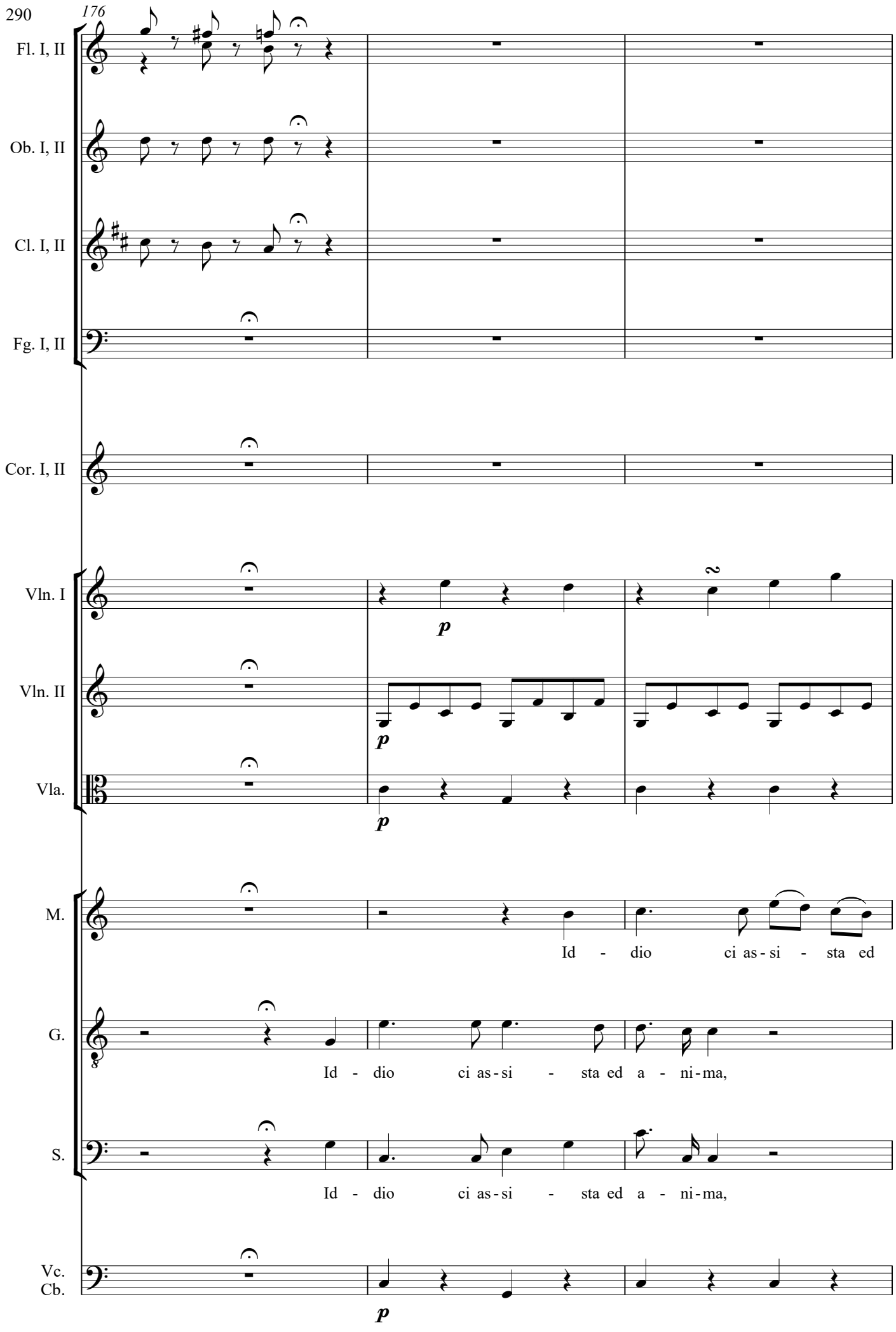
176
Fl. I, II
Ob. I, II
Cl. I, II
Fg. I, II
Cor. I, II
Vln. I
Vln. II
Vla.
M.
G.
S.
Vc.
Cb.
p
Id - dio ci as - si - sta ed
Id - dio ci as - si - sta ed a - ni - ma,
Id - dio ci as - si - sta ed a - ni - ma,

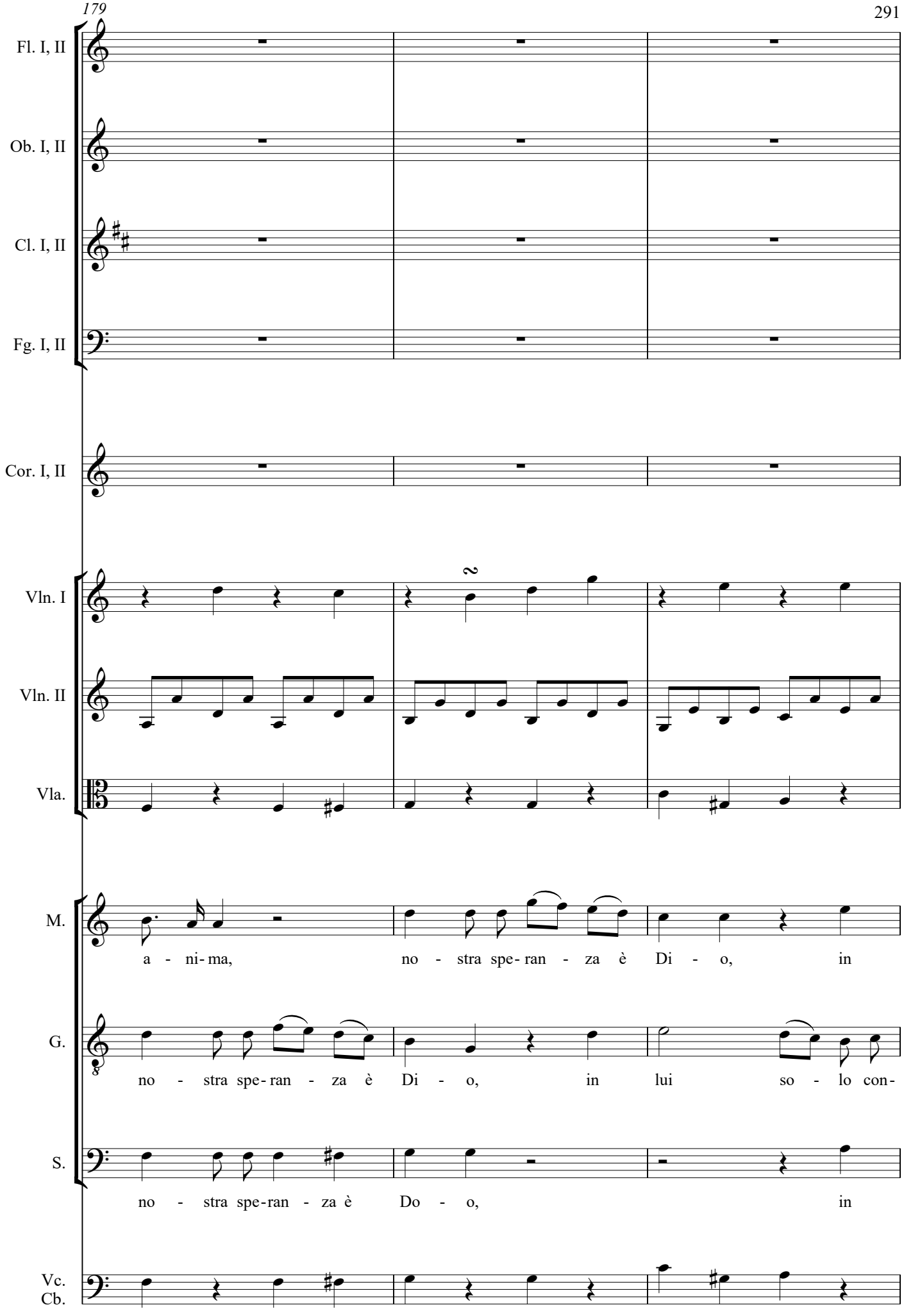
Fl. I, II
Ob. I, II
Cl. I, II
Fg. I, II
Cor. I, II
Vln. I
Vln. II
Vla.
M.
a - ni- ma, no - stra spe- ran - za è Di - o, in
G.
no - stra spe- ran - za è Di - o, in lui so - lo con-
S.
no - stra spe- ran - za è Do - o, in
Vc.
Cb.

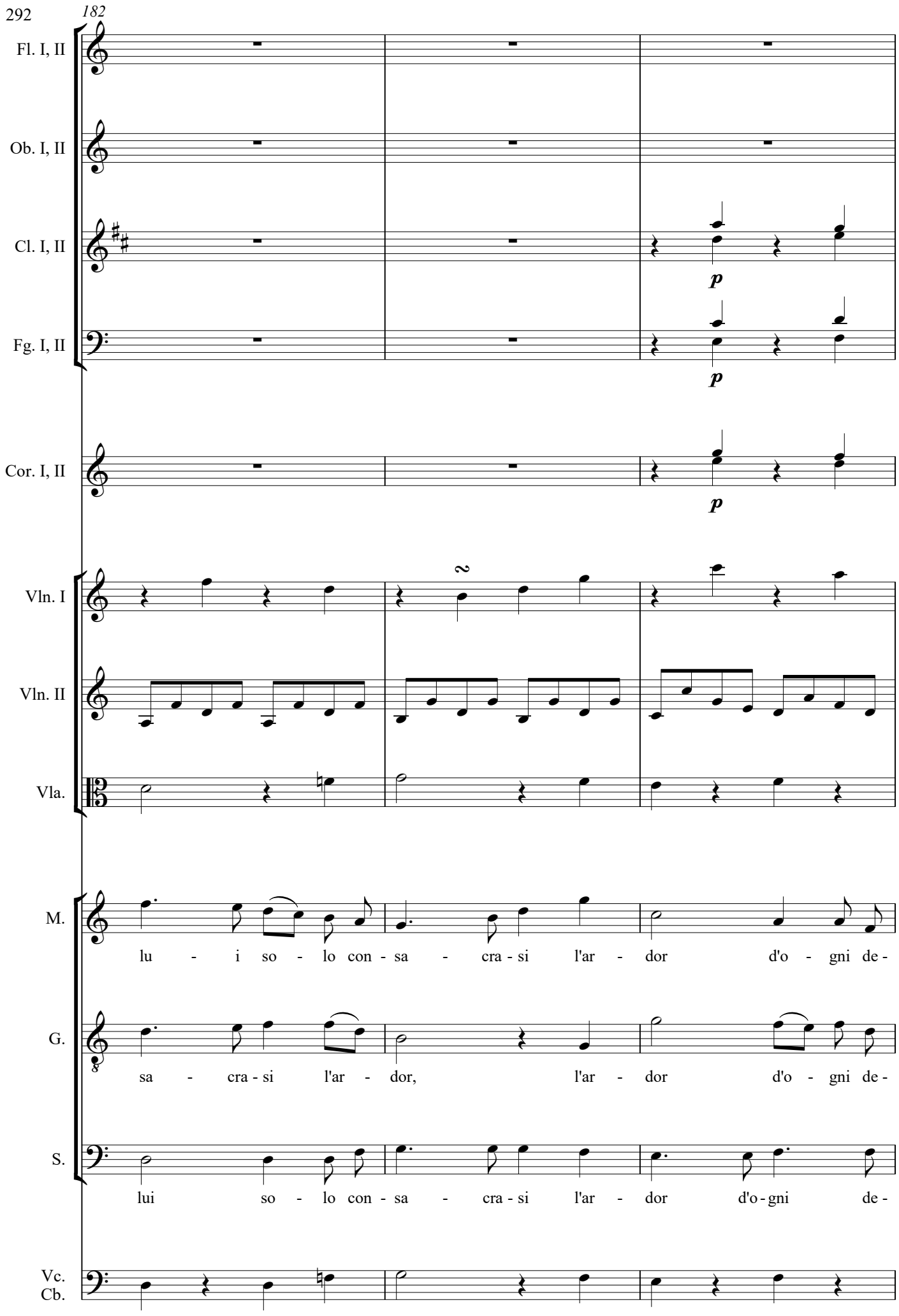
182
Fl. I, II
Ob. I, II
Cl. I, II
Fg. I, II
Cor. I, II
Vln. I
Vln. II
Vla.
M.
G.
S.
Vc.
Cb.
p
p
p
2
lu - i so - lo con - sa - cra - si l'ar - dor d'o - gni de -
sa - cra - si l'ar - dor, l'ar - dor d'o - gni de -
lui so - lo con - sa - cra - si l'ar - dor d'o - gni de -

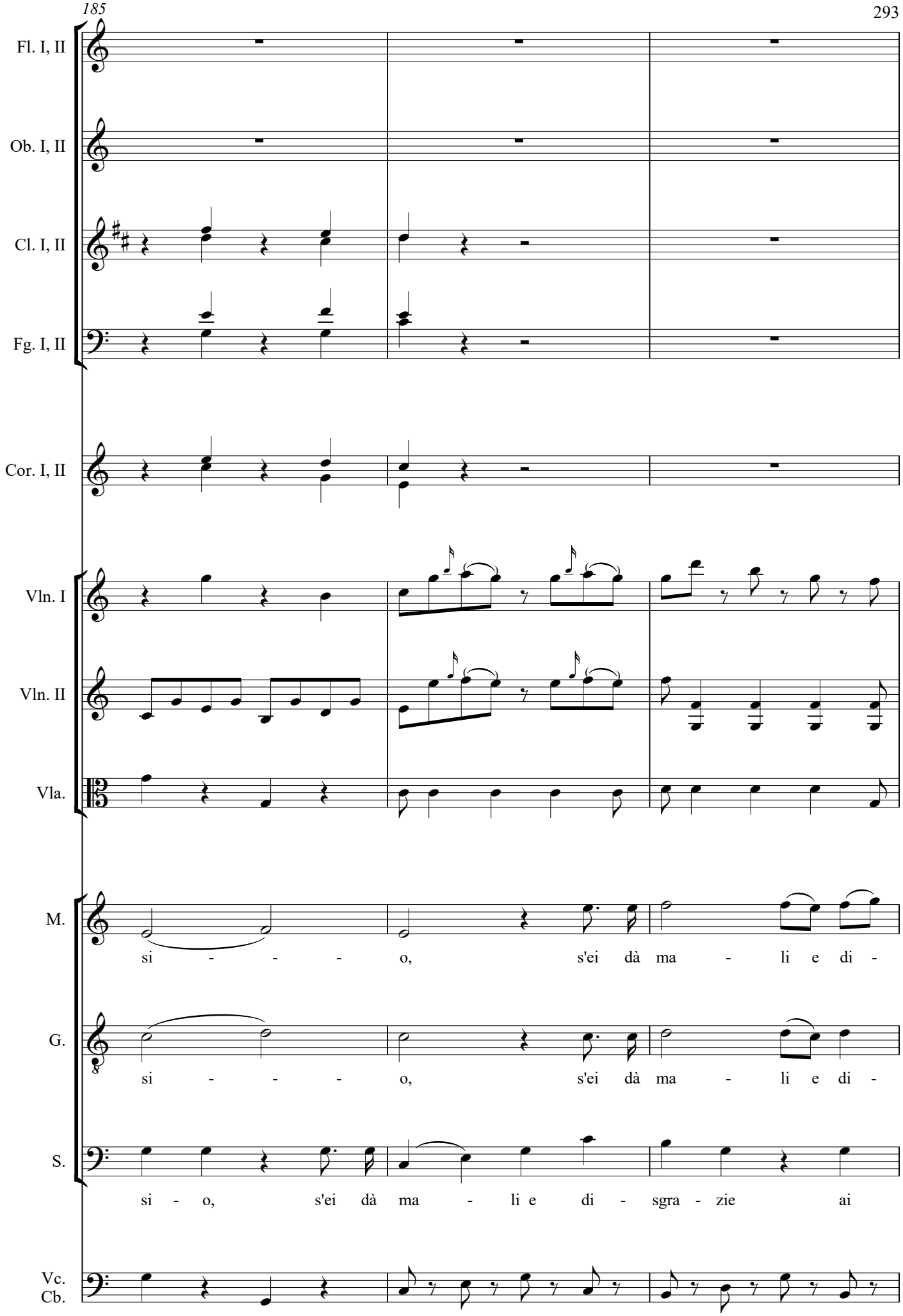
Fl. I, II
Ob. I, II
Cl. I, II
Fg. I, II
Cor. I, II
Vln. I
Vln. II
Vla.
M.
si - - - o, s'ei dà ma - li e di -
G.
si - - - o, s'ei dà ma - li e di -
S.
si - o, s'ei dà ma - li e di - sgra - zie ai
Vc.
Cb.

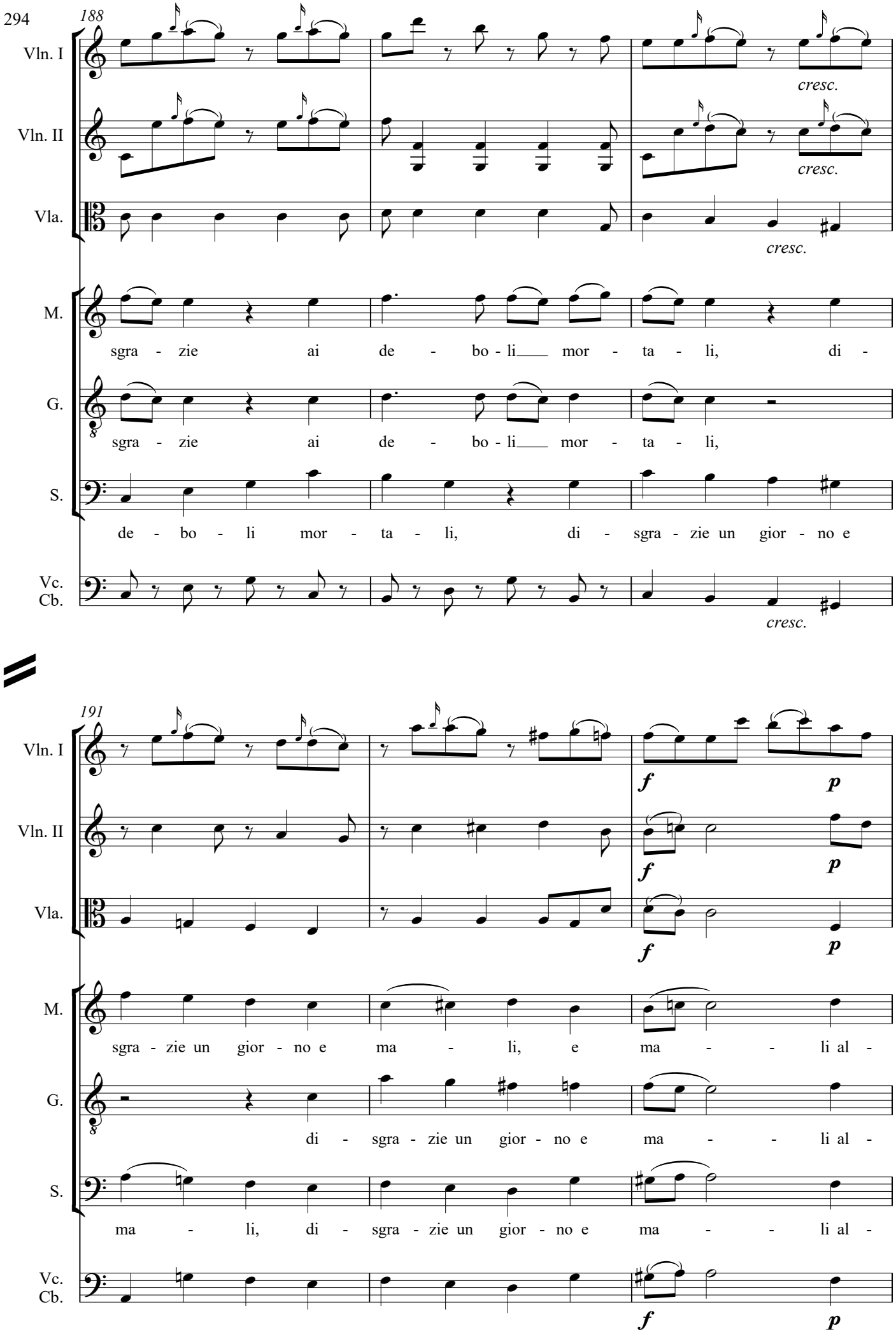
188
Vln. I
Vln. II
Vla.
M.
G.
S.
Vc.
Cb.
cresc.
cresc.
cresc.
sgra - zie ai de - bo - li mor - ta - li, di -
sgra - zie ai de - bo - li mor - ta - li,
de - bo - li mor - ta - li, di - sgra - zie un gior - no e
191
f
p
sgra - zie un gior - no e ma - li, e ma - li al -
di - sgra - zie un gior - no e ma - li al -
ma - li, di - sgra - zie un gior - no e ma - li al -

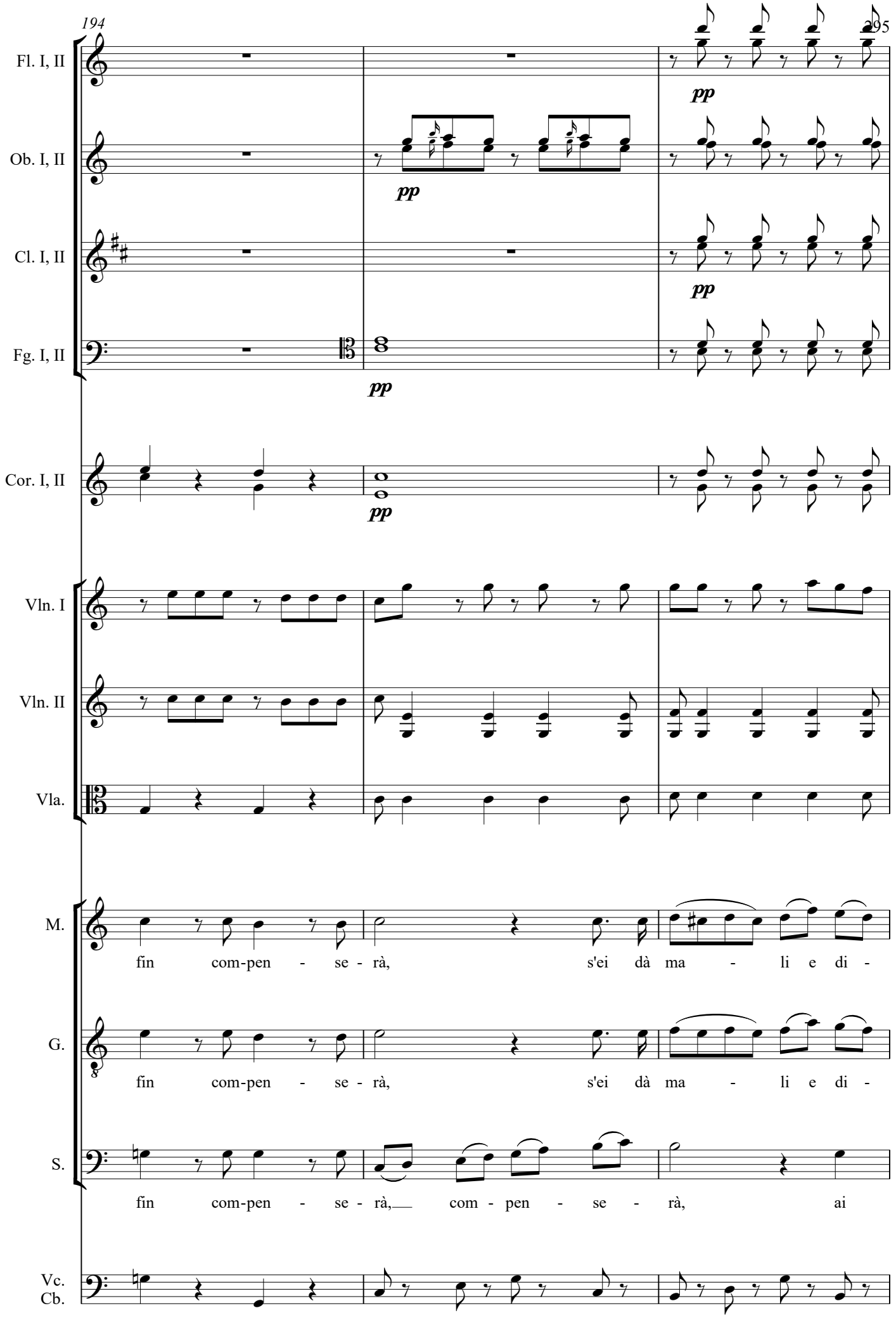
194
195
Fl. I, II
Ob. I, II
Cl. I, II
Fg. I, II
Cor. I, II
Vln. I
Vln. II
Vla.
M.
G.
S.
Vc.
Cb.
pp
fin com-pen - se - rà, s'ei dà ma - li e di -
fin com-pen - se - rà, s'ei dà ma - li e di -
fin com-pen - se - rà, com - pen - se - rà, ai

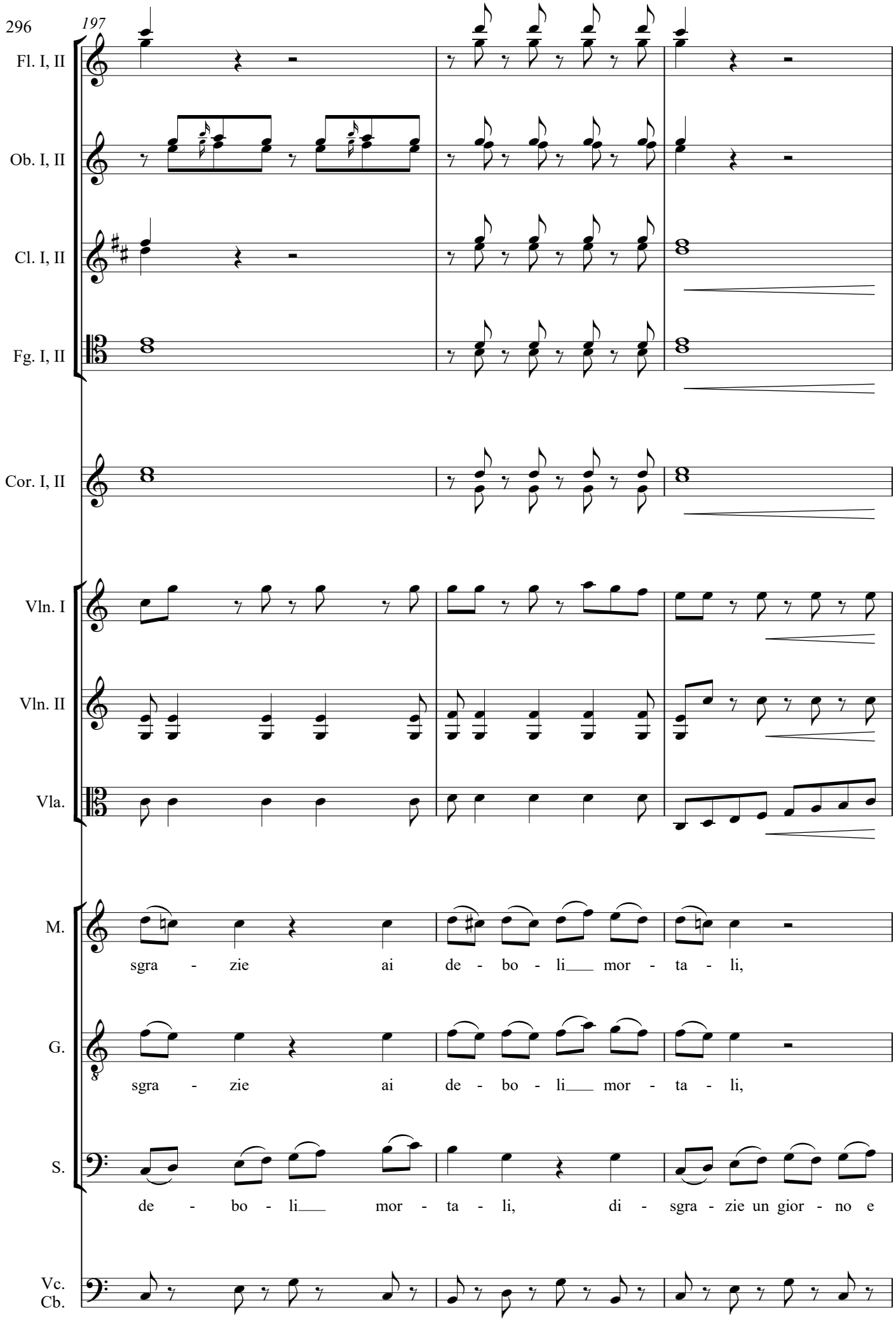
197
Fl. I, II
Ob. I, II
Cl. I, II
Fg. I, II
Cor. I, II
Vln. I
Vln. II
Vla.
M.
sgra - zie ai de - bo - li mor - ta - li,
G.
sgra - zie ai de - bo - li mor - ta - li,
S.
de - bo - li mor - ta - li, di - sgra - zie un gior - no e
Vc.
Cb.

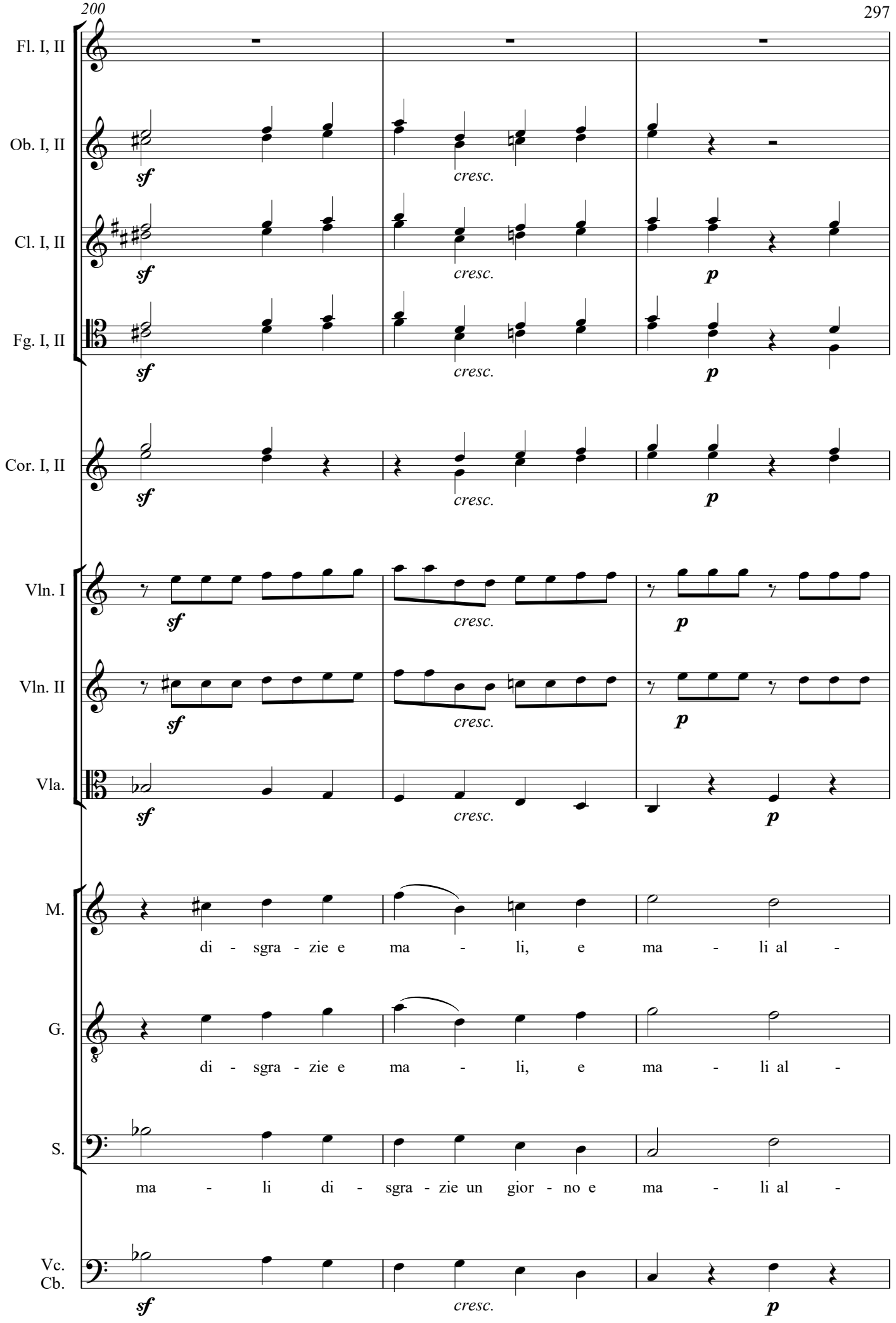
Fl. I, II
Ob. I, II
Cl. I, II
Fg. I, II
Cor. I, II
Vln. I
Vln. II
Vla.
M.
G.
S.
Vc.
Cb.
sf
cresc.
p
di - sgra - zie e ma - li, e ma - li al -
di - sgra - zie e ma - li, e ma - li al -
ma - li di - sgra - zie un gior - no e ma - li al -

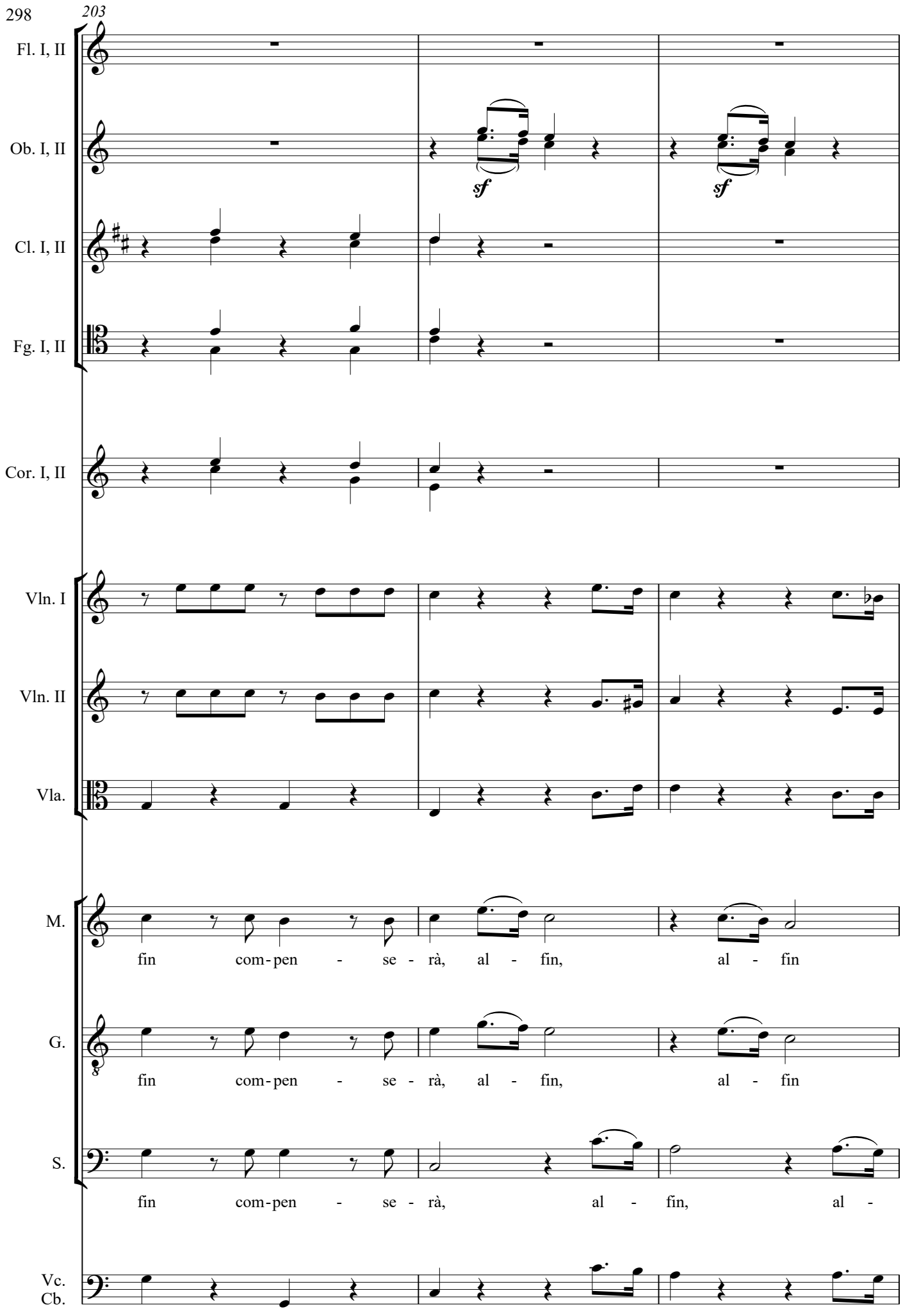
203
Fl. I, II
Ob. I, II
sf
sf
Cl. I, II
Fg. I, II
Cor. I, II
Vln. I
Vln. II
Vla.
M.
fin com-pen - se - rà, al - fin, al - fin
G.
fin com-pen - se - rà, al - fin, al - fin
S.
fin com-pen - se - rà, al - fin, al -
Vc.
Cb.

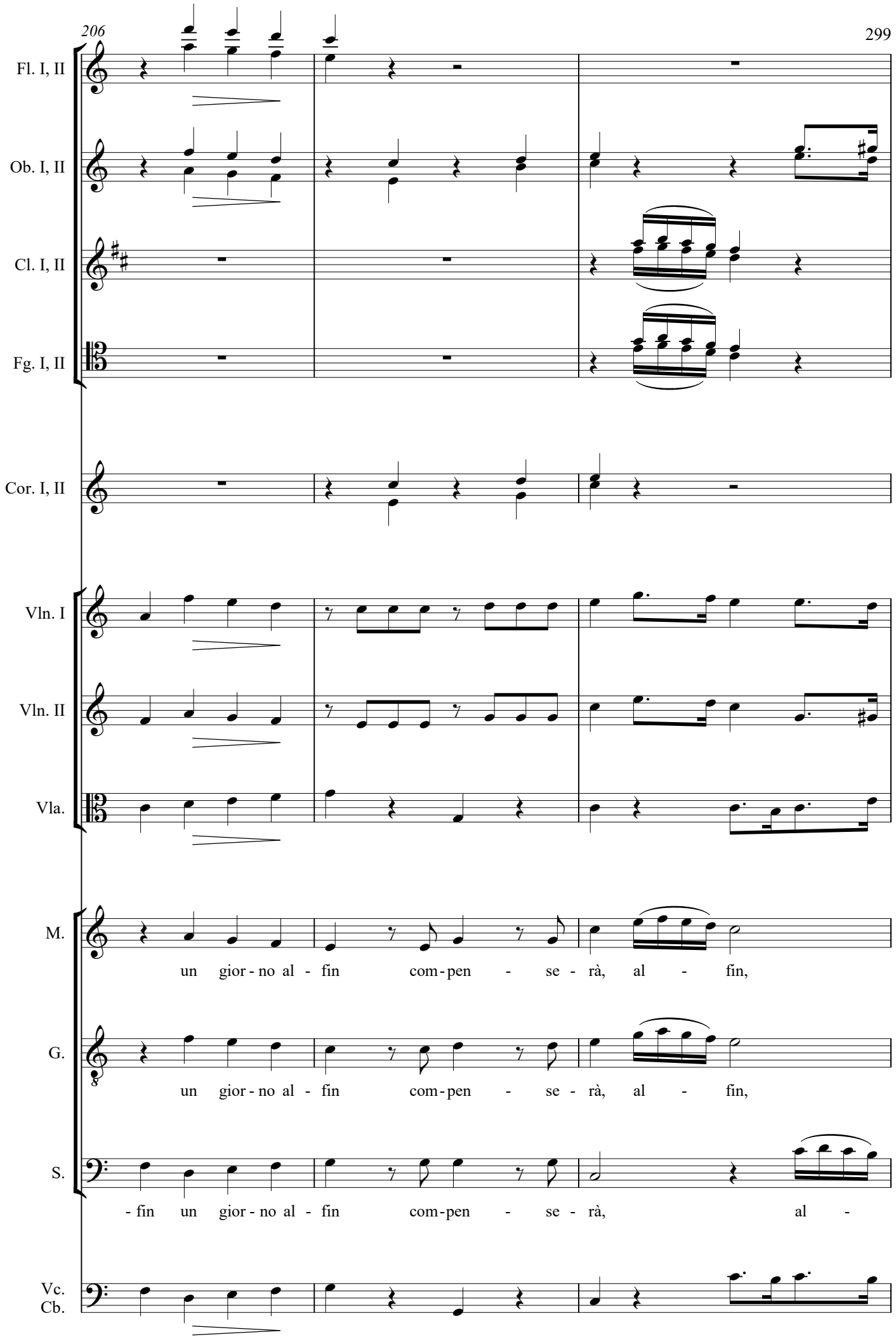
Fl. I, II
Ob. I, II
Cl. I, II
Fg. I, II
Cor. I, II
Vln. I
Vln. II
Vla.
M.
un gior - no al - fin com - pen - se - rà, al - fin,
G.
un gior - no al - fin com - pen - se - rà, al - fin,
S.
- fin un gior - no al - fin com - pen - se - rà, al -
Vc.
Cb.

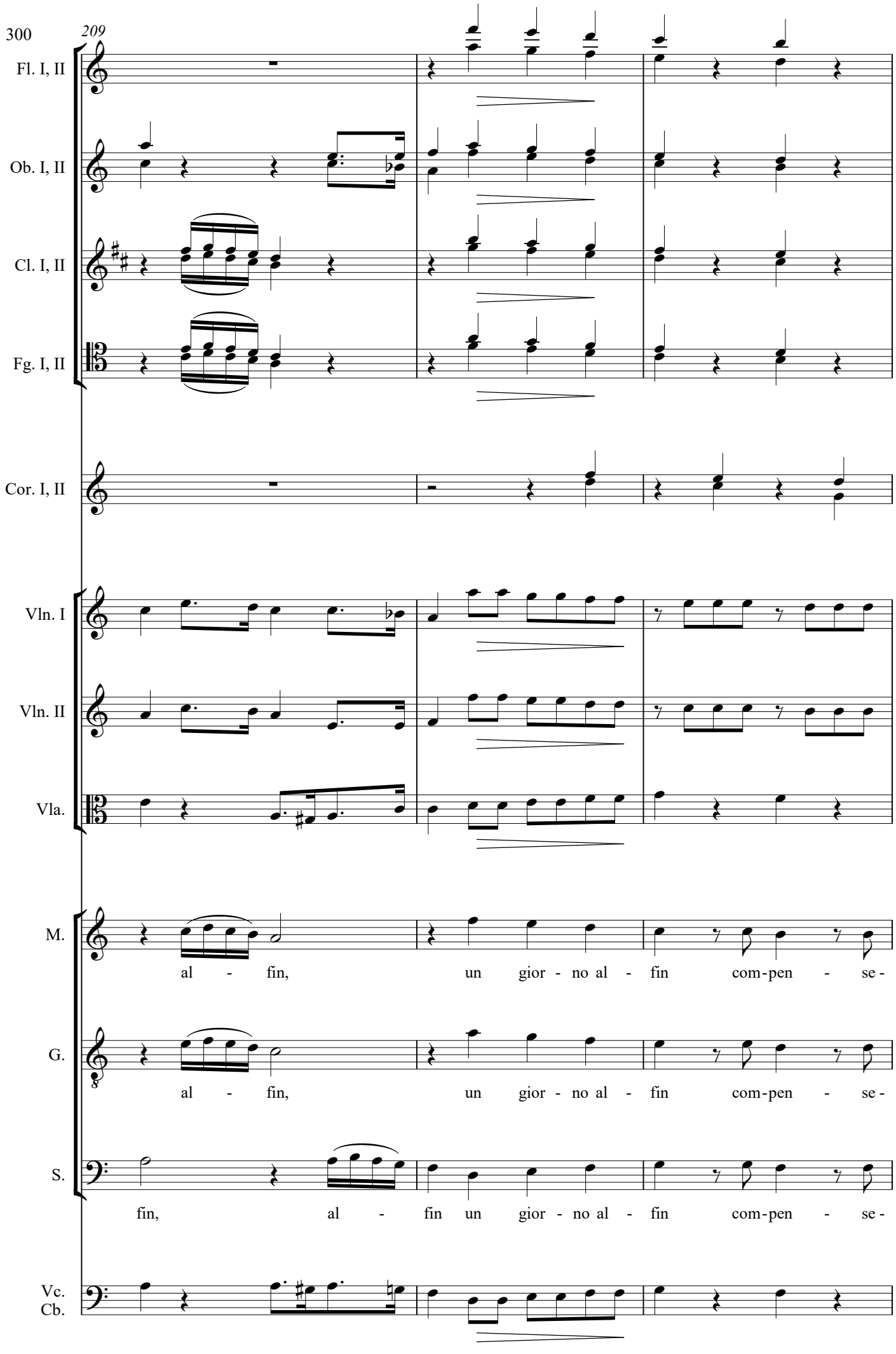
300
209
Fl. I, II
Ob. I, II
Cl. I, II
Fg. I, II
Cor. I, II
Vln. I
Vln. II
Vla.
M.
al - fin, un gior - no al - fin com-pen - se -
G.
al - fin, un gior - no al - fin com-pen - se -
S.
fin, al - fin un gior - no al - fin com-pen - se -
Vc.
Cb.

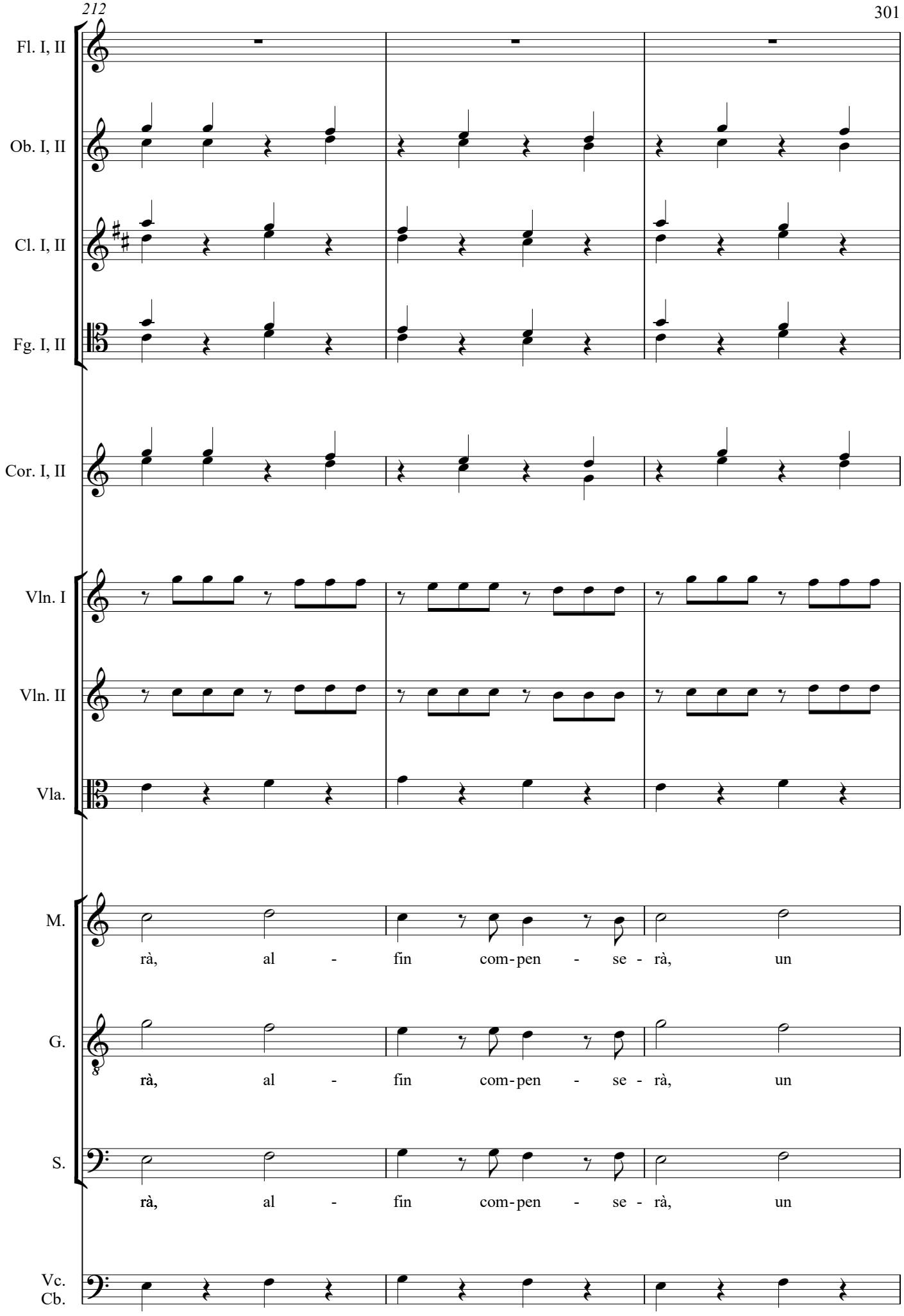
Fl. I, II
Ob. I, II
Cl. I, II
Fg. I, II
Cor. I, II
Vln. I
Vln. II
Vla.
M.
rà, al - fin com-pen - se - rà, un
G.
rà, al - fin com-pen - se - rà, un
S.
rà, al - fin com-pen - se - rà, un
Vc.
Cb.

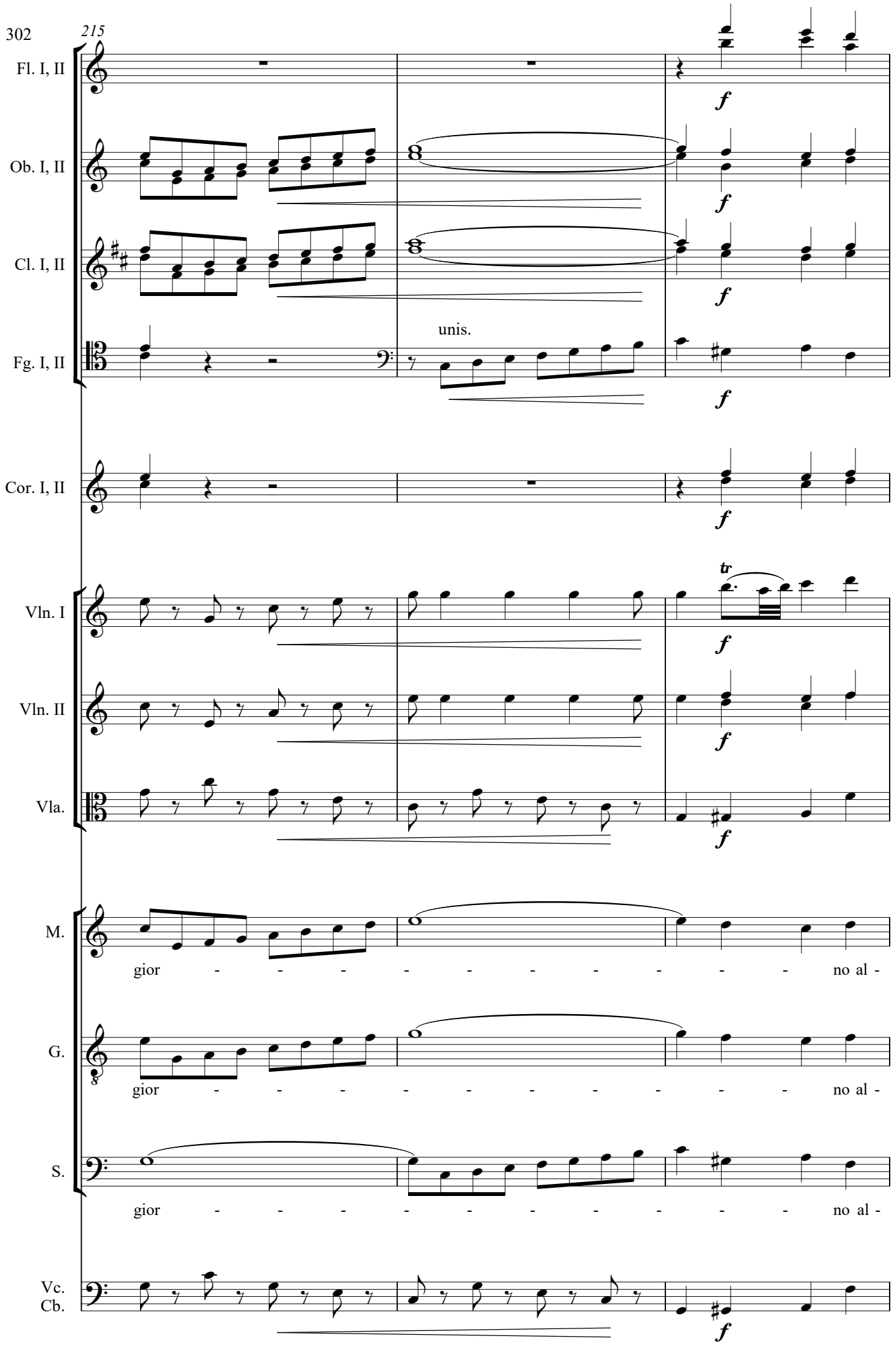
215
Fl. I, II
Ob. I, II
Cl. I, II
Fg. I, II
unis.
Cor. I, II
Vln. I
Vln. II
Vla.
M.
G.
S.
Vc.
Cb.
gior - - - - - - - - - - no al -
gior - - - - - - - - - - no al -
gior - - - - - - - - - - no al -
f
tr

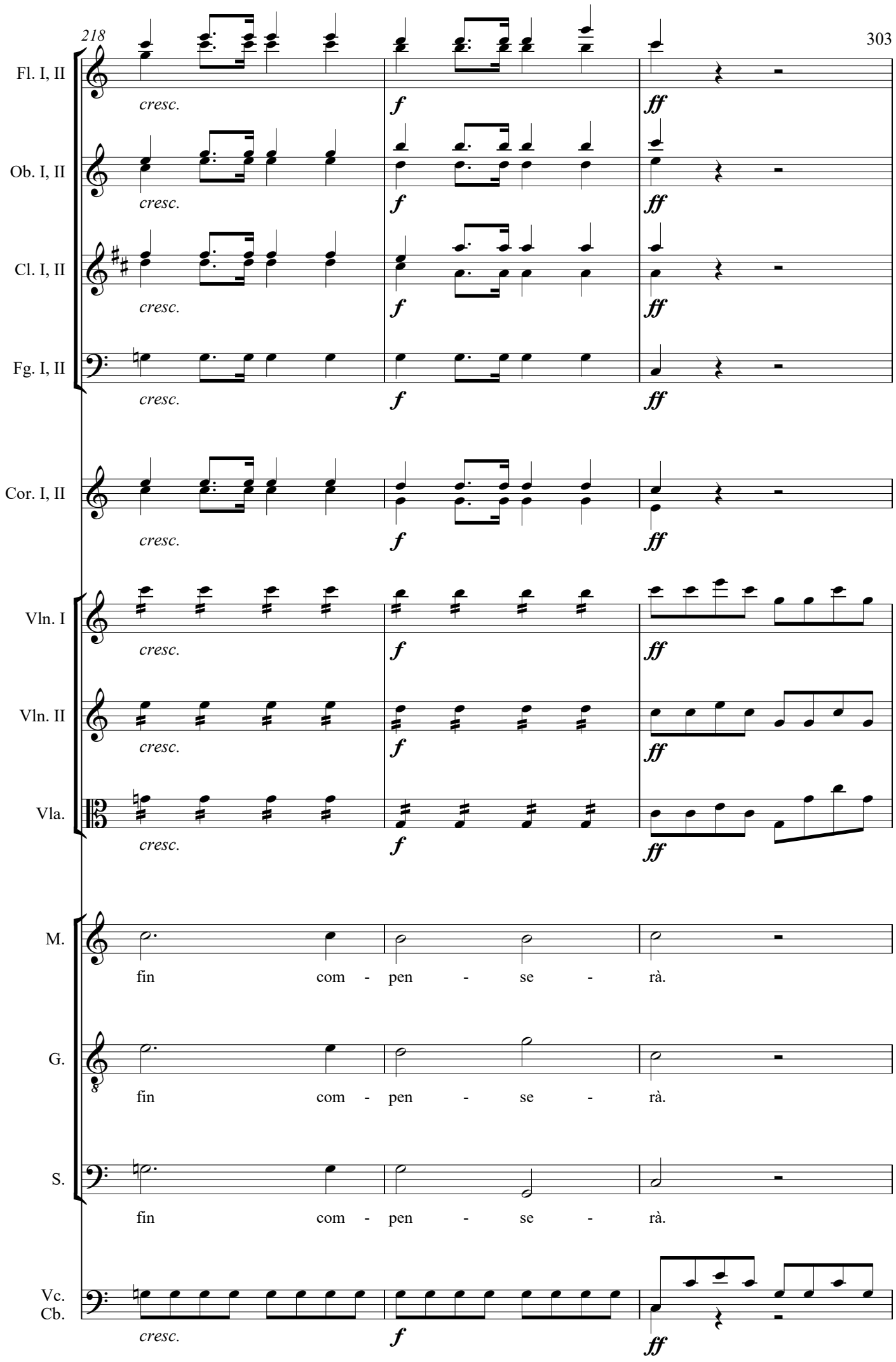
Fl. I, II
Ob. I, II
Cl. I, II
Fg. I, II
Cor. I, II
Vln. I
Vln. II
Vla.
M.
G.
S.
Vc.
Cb.
cresc.
f
ff
fin com - pen - se - rà.

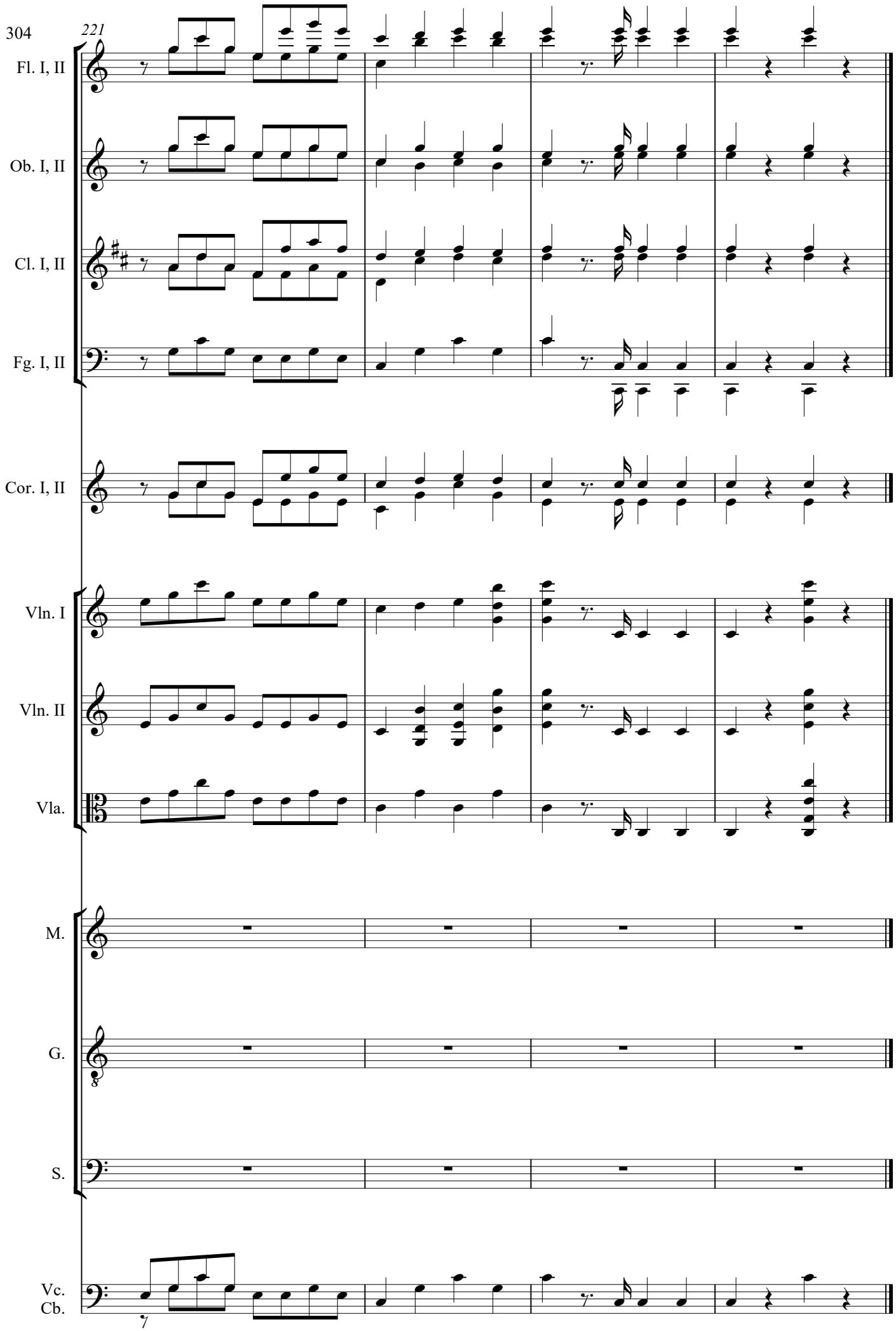
304
221
Fl. I, II
Ob. I, II
Cl. I, II
Fg. I, II
Cor. I, II
Vln. I
Vln. II
Vla.
M.
G.
S.
Vc.
Cb.

Scena VI
6. Recitativo

Allegro

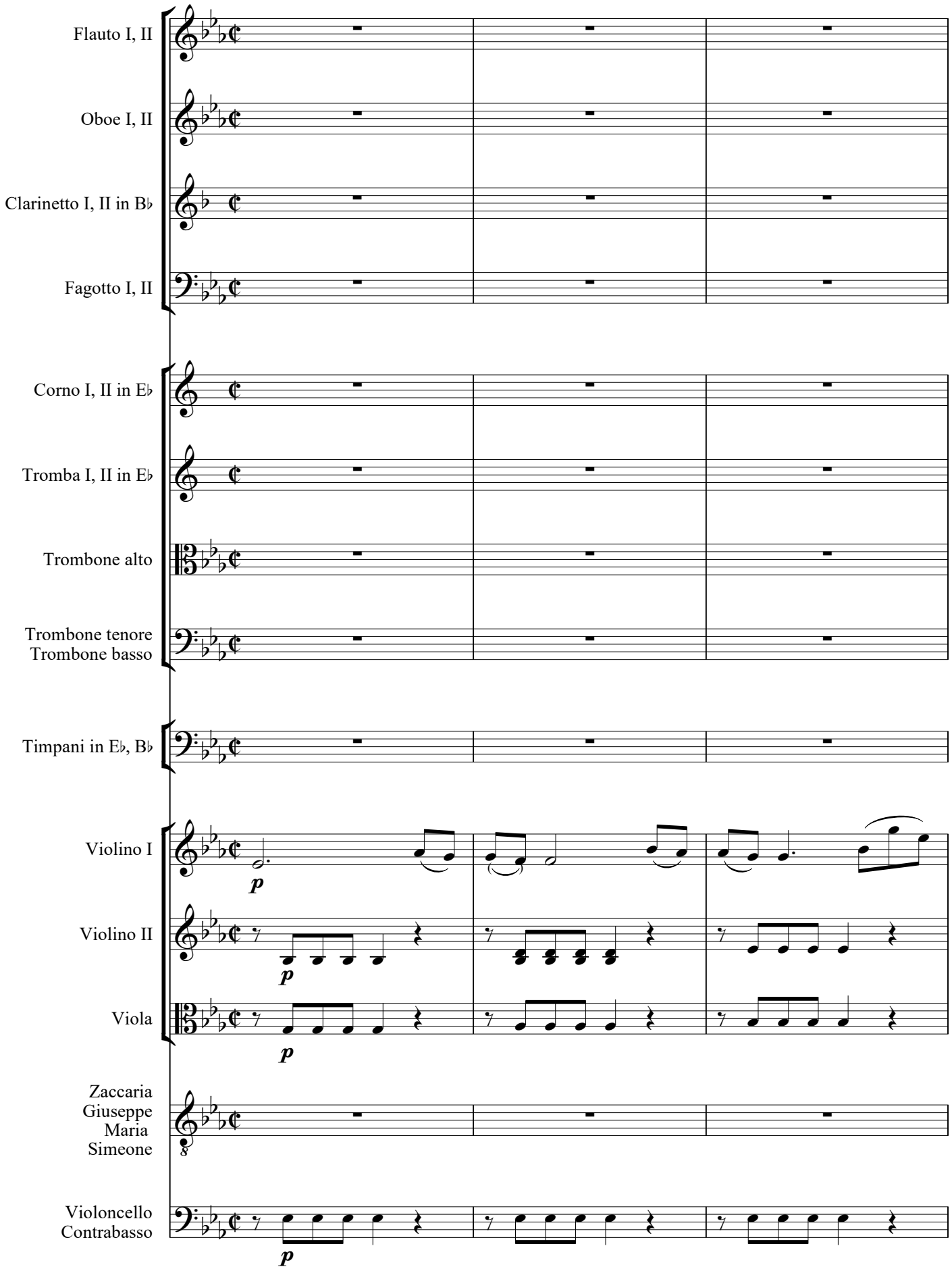

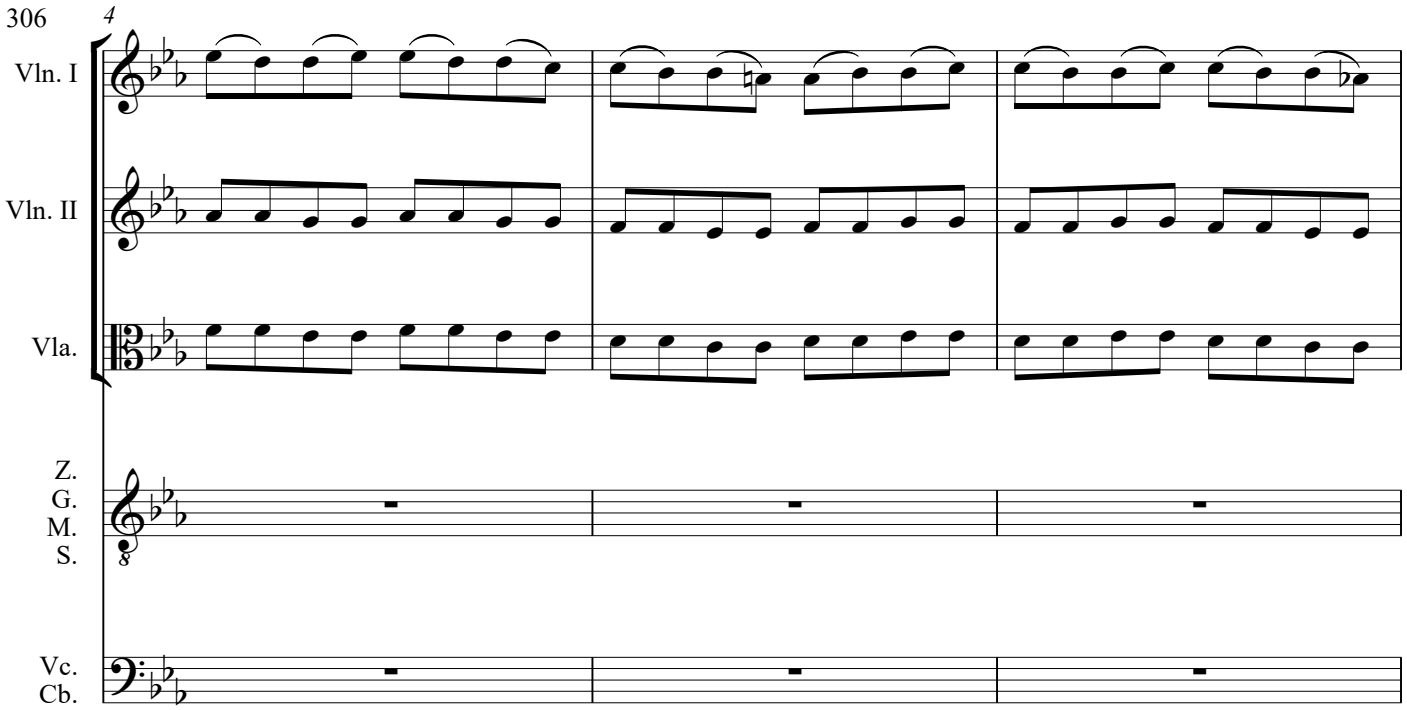
4
Vln. I
Vln. II
Vla.
Z.
G.
M.
S.
Vc.
Cb.

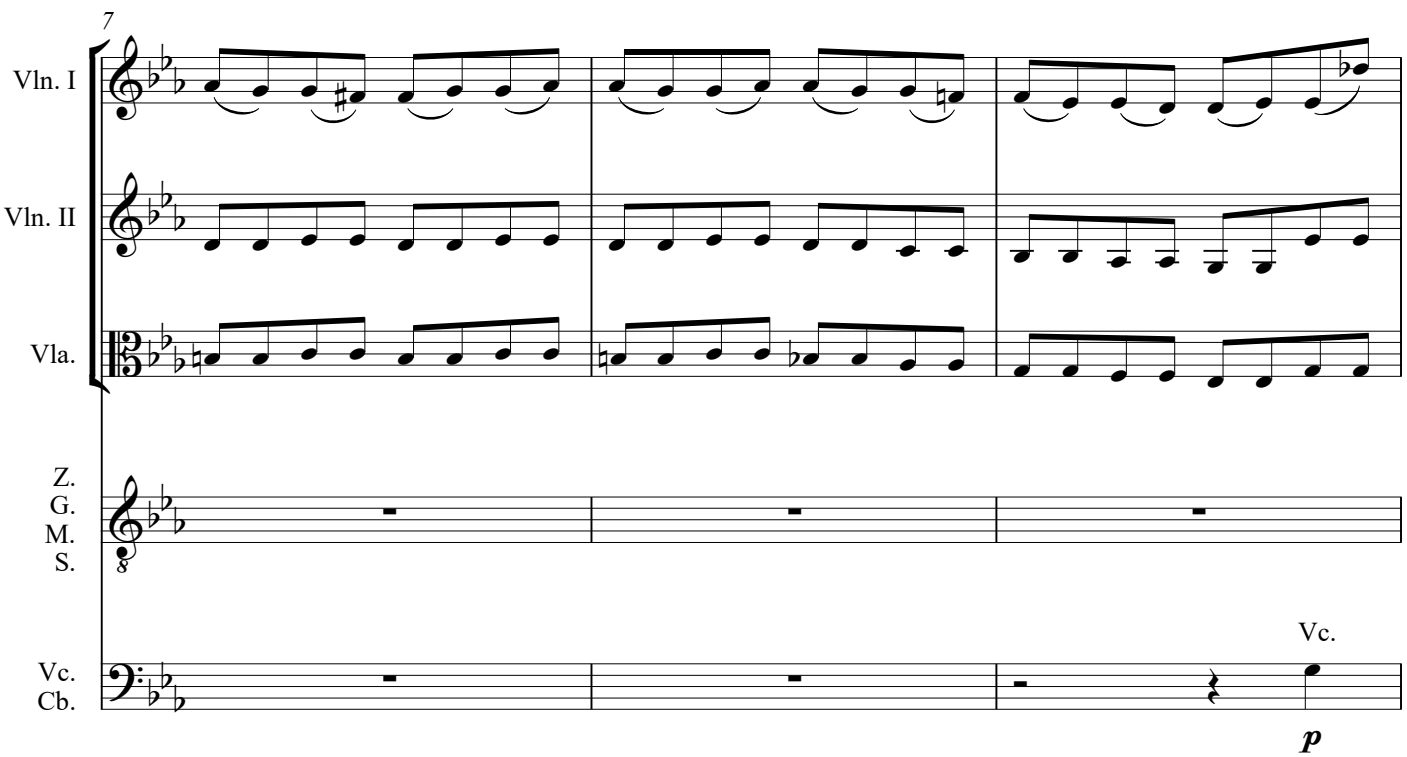
7
Vln. I
Vln. II
Vla.
Z.
G.
M.
S.
Vc.
Cb.
Vc.
p

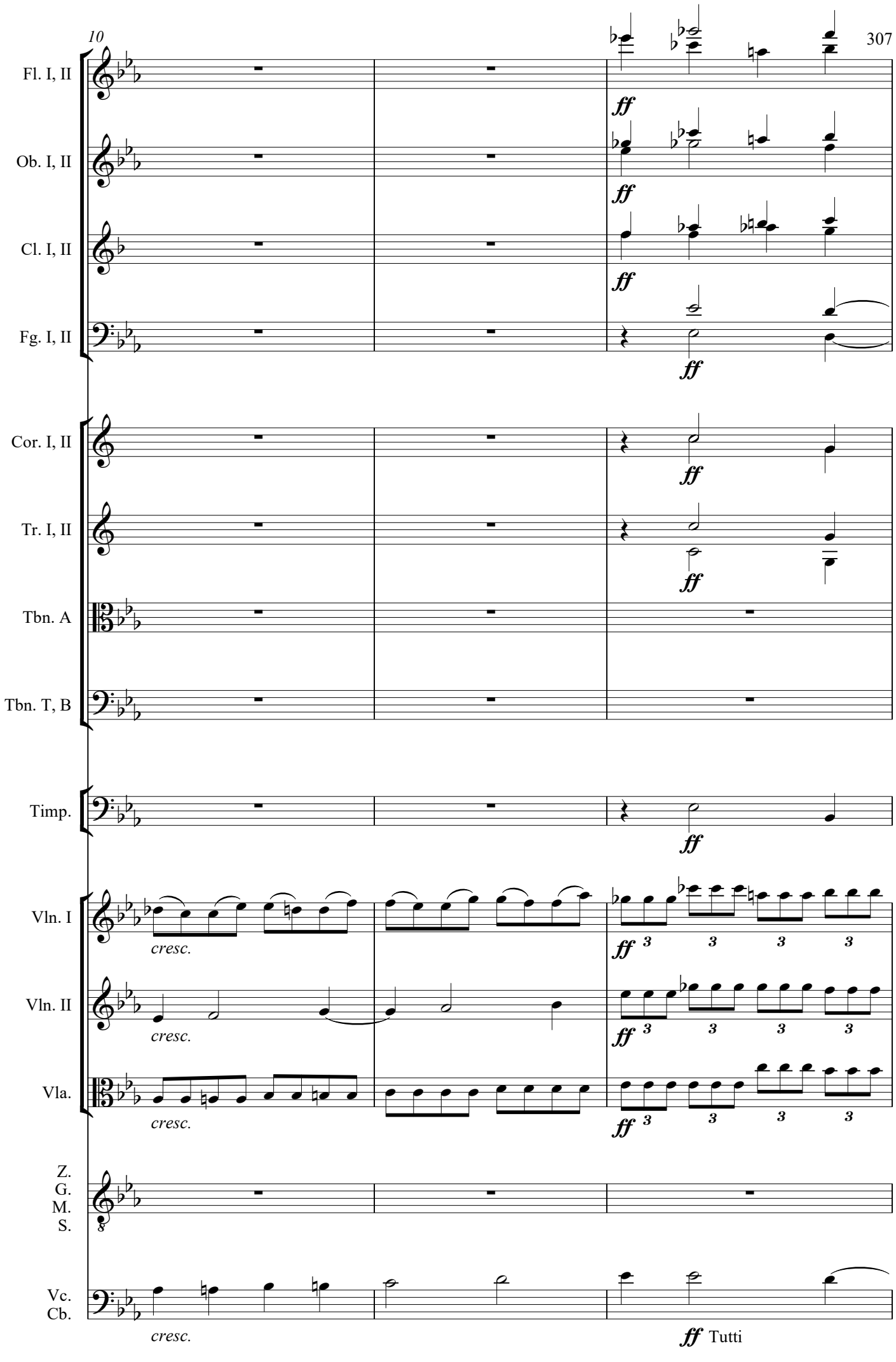
10
Fl. I, II
Ob. I, II
Cl. I, II
Fg. I, II
Cor. I, II
Tr. I, II
Tbn. A
Tbn. T, B
Timp.
Vln. I
Vln. II
Vla.
Z. G. M. S.
Vc. Cb.
ff
cresc.
ff Tutti

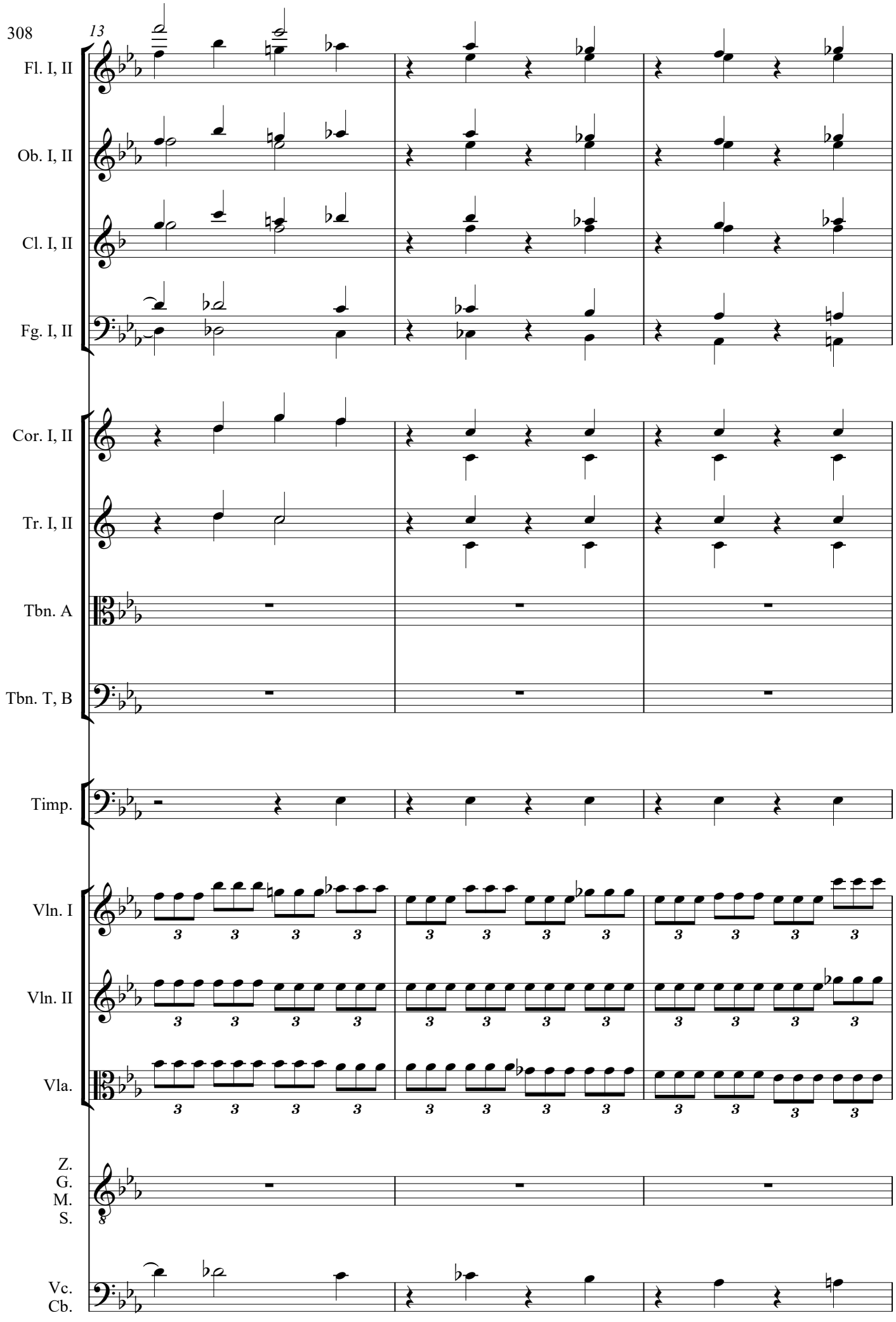
308
13
Fl. I, II
Ob. I, II
Cl. I, II
Fg. I, II
Cor. I, II
Tr. I, II
Tbn. A
Tbn. T, B
Timp.
Vln. I
Vln. II
Vla.
Z.
G.
M.
S.
Vc.
Cb.

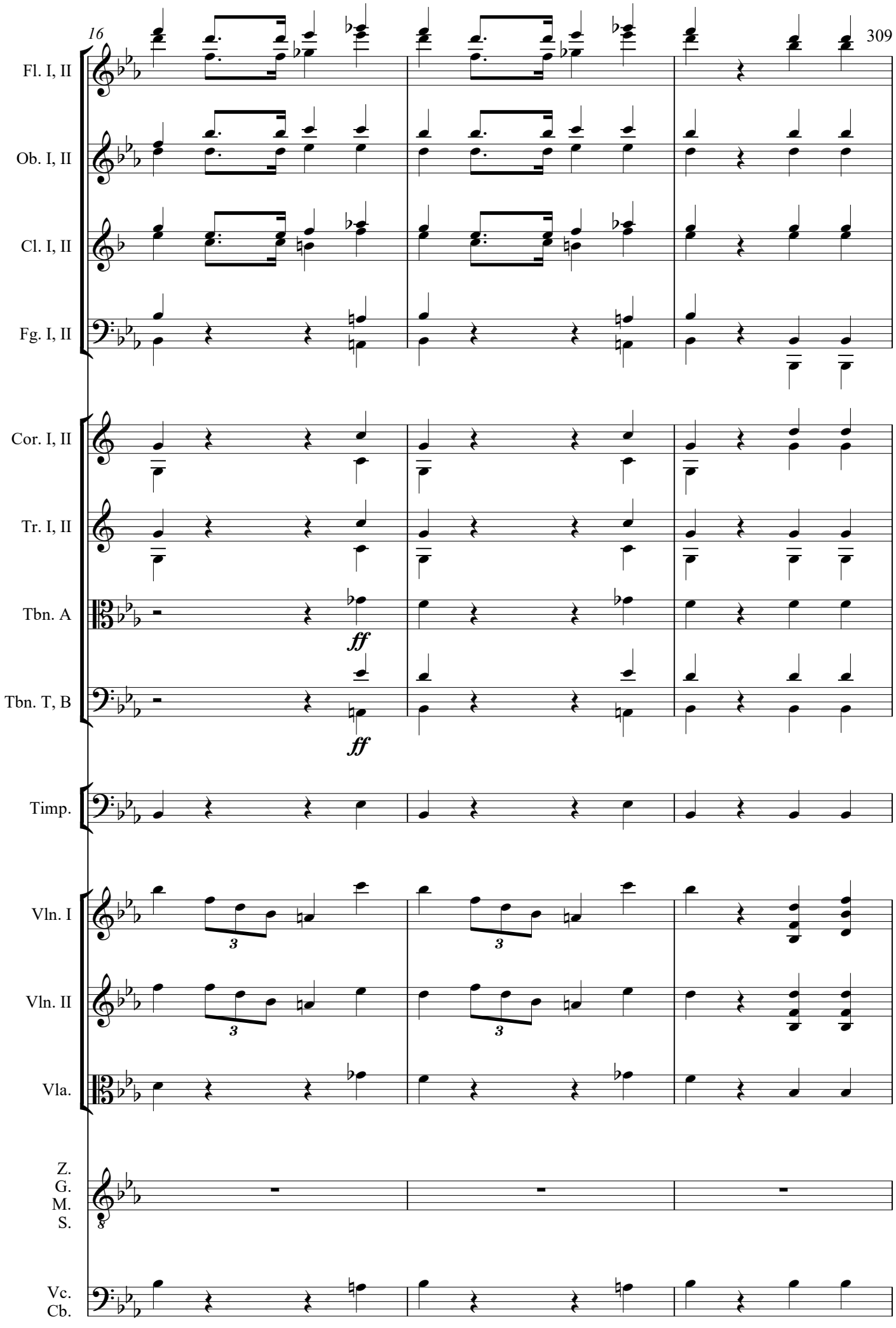
16
Fl. I, II
Ob. I, II
Cl. I, II
Fg. I, II
Cor. I, II
Tr. I, II
Tbn. A
Tbn. T, B
ff
ff
Timp.
Vln. I
Vln. II
Vla.
Z.
G.
M.
S.
Vc.
Cb.

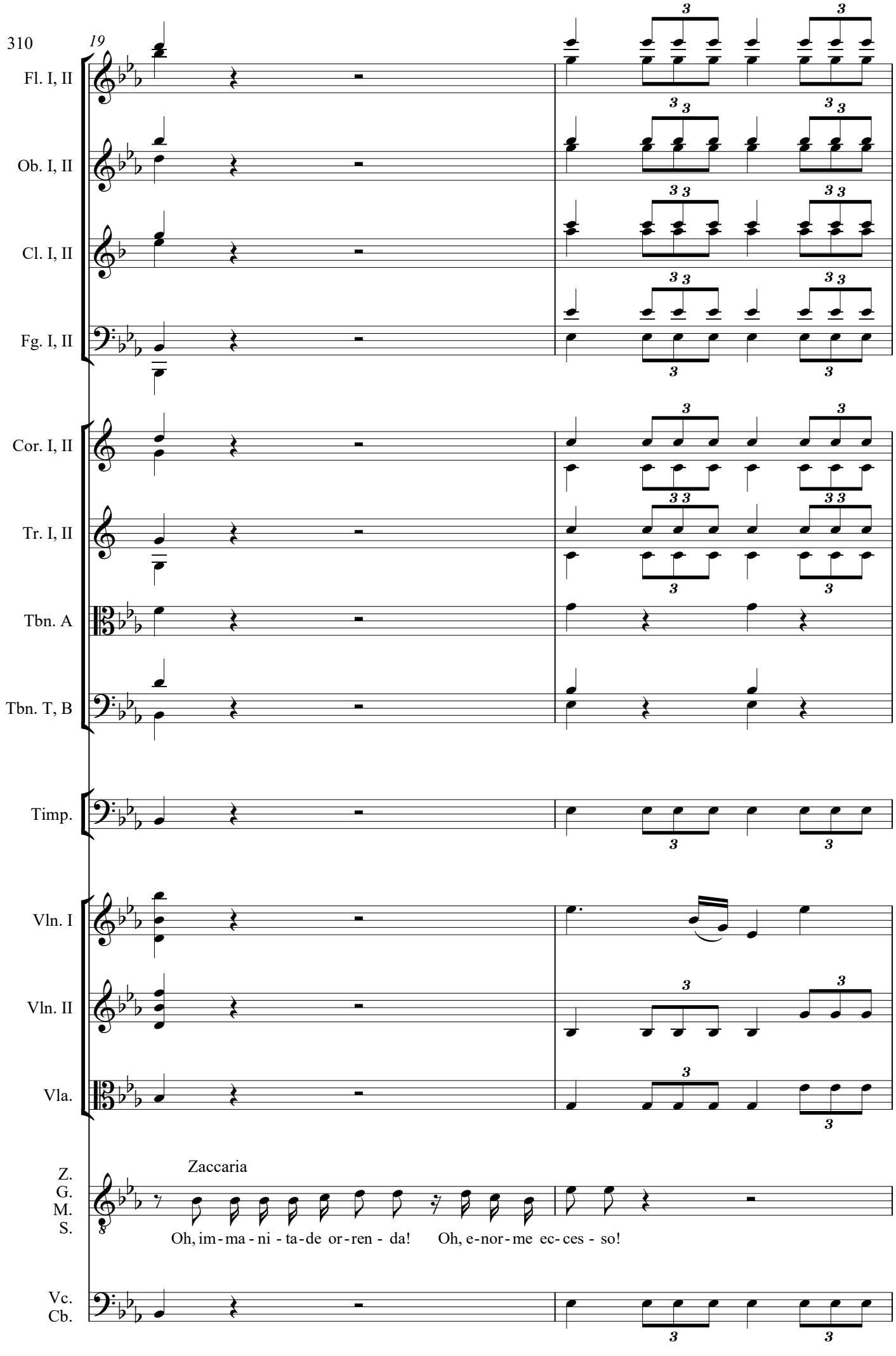
310
19
Fl. I, II
Ob. I, II
Cl. I, II
Fg. I, II
Cor. I, II
Tr. I, II
Tbn. A
Tbn. T, B
Timp.
Vln. I
Vln. II
Vla.
Z.
G.
M.
S.
Zaccaria
Oh, im-ma-ni-ta-de or-ren-da! Oh, e-nor-me ec-ces-so!
Vc.
Cb.

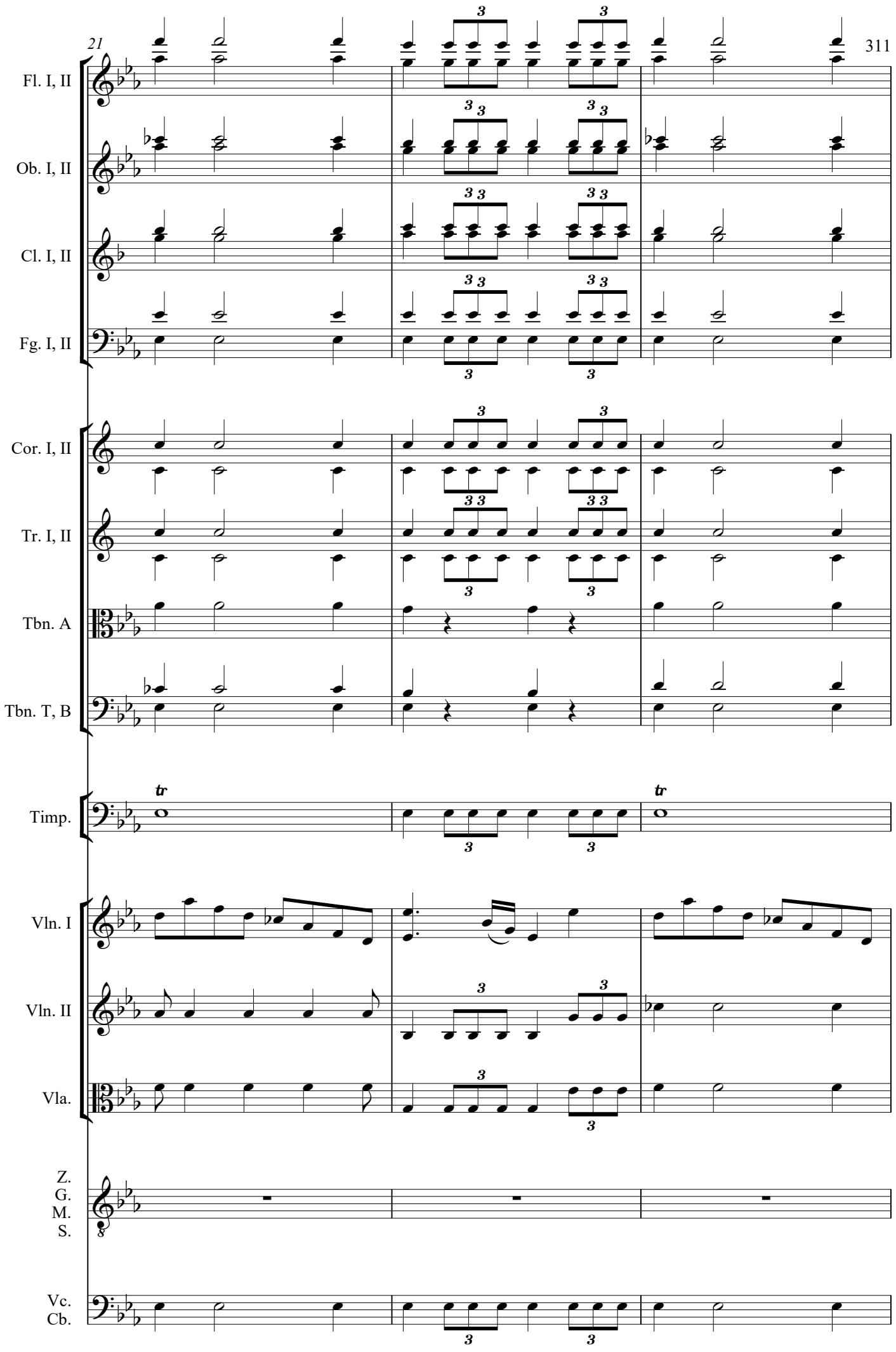
21
Fl. I, II
Ob. I, II
Cl. I, II
Fg. I, II
Cor. I, II
Tr. I, II
Tbn. A
Tbn. T, B
Timp.
Vln. I
Vln. II
Vla.
Z.
G.
M.
S.
Vc.
Cb.

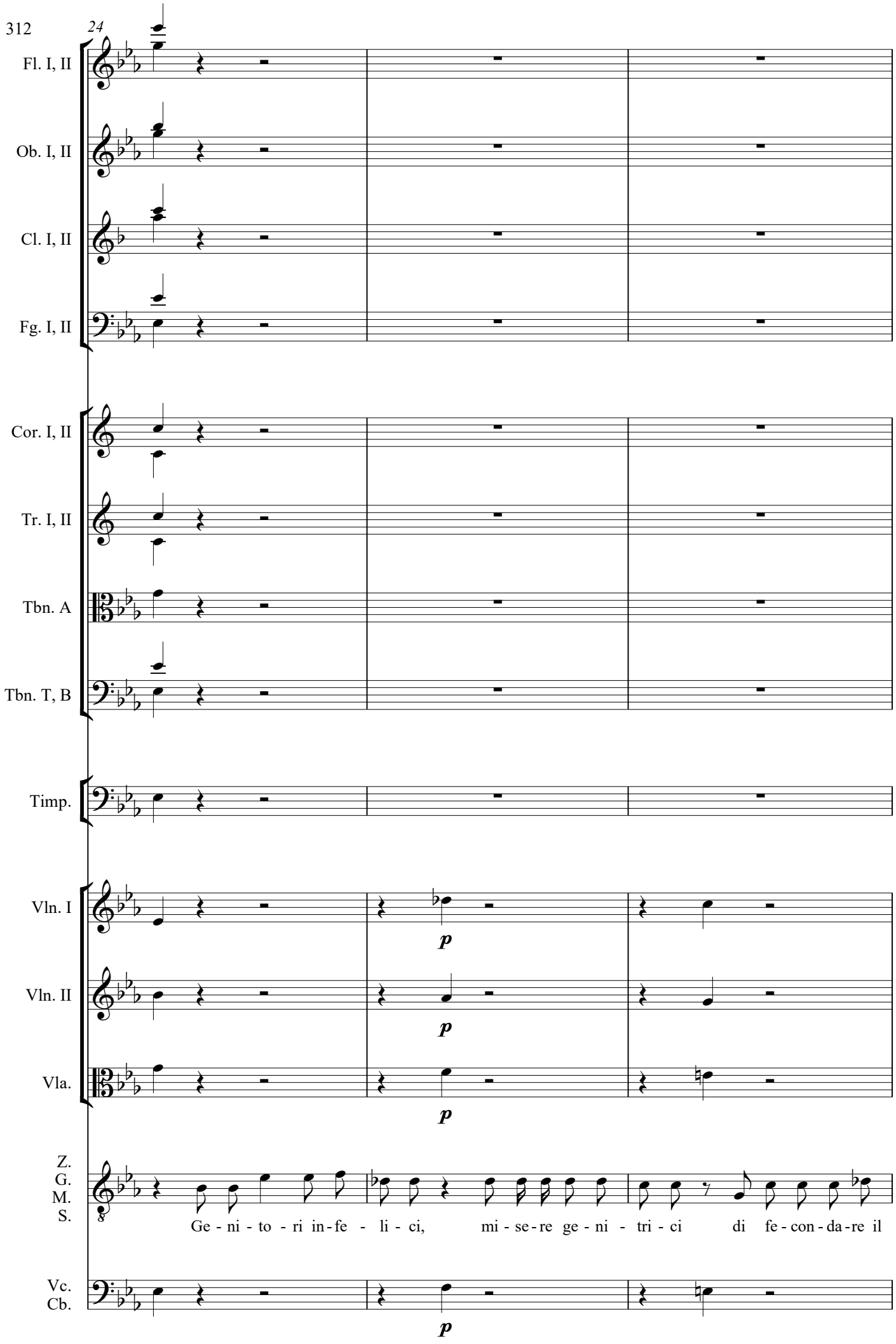
24
Fl. I, II
Ob. I, II
Cl. I, II
Fg. I, II
Cor. I, II
Tr. I, II
Tbn. A
Tbn. T, B
Timp.
Vln. I
Vln. II
Vla.
Z.
G.
M.
S.
Vc.
Cb.
p
p
p
p
Ge - ni - to - ri in - fe - li - ci, mi - se - re ge - ni - tri - ci di fe - con - da - re il

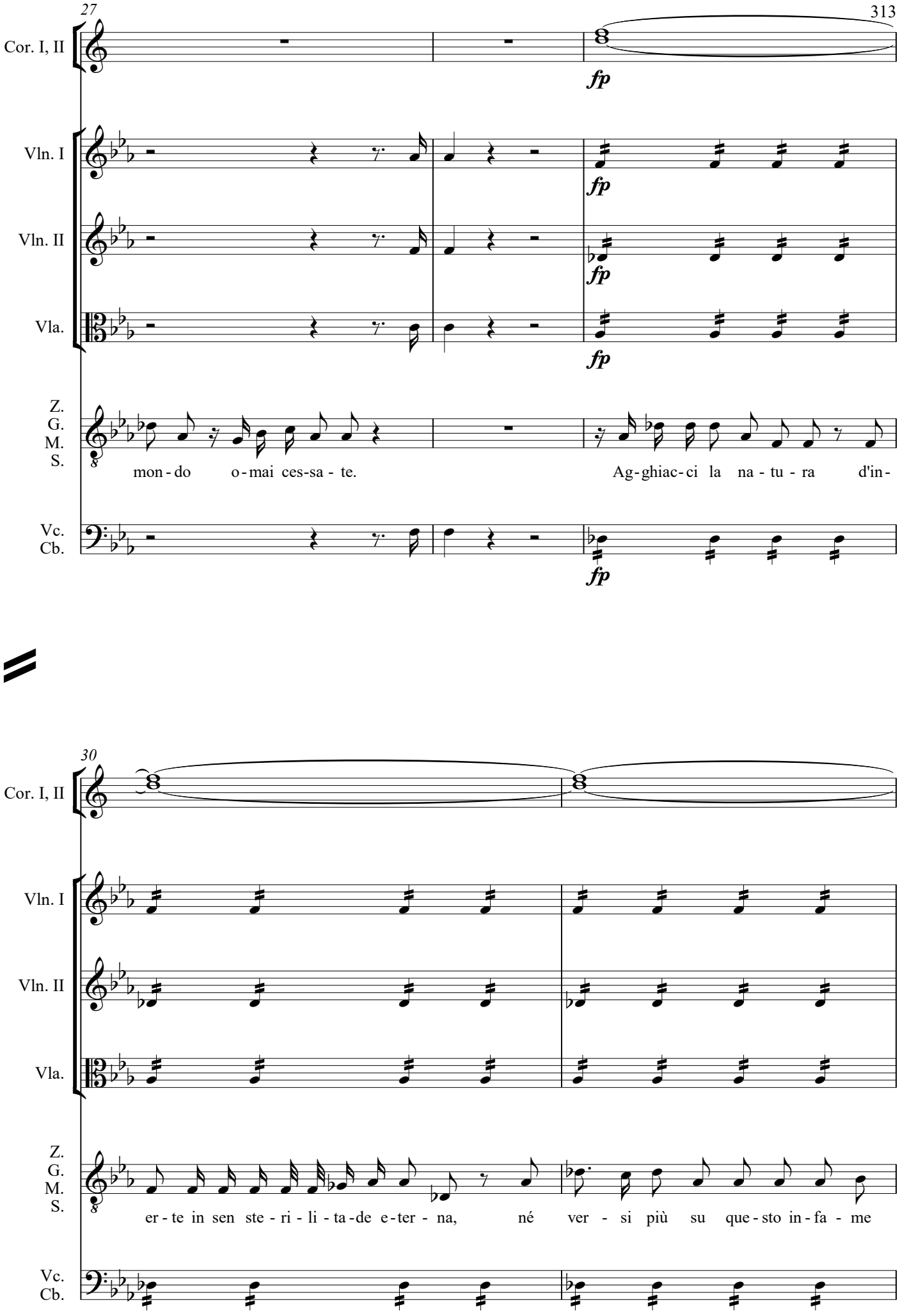
27
Cor. I, II
fp
Vln. I
fp
Vln. II
fp
Vla.
fp
Z.
G.
M.
S.
mon - do o - mai ces-sa - te.
Ag-ghiac-ci la na - tu - ra d'in -
Vc.
Cb.
fp
30
Cor. I, II
Vln. I
Vln. II
Vla.
Z.
G.
M.
S.
er - te in sen ste - ri - li - ta-de e-ter - na, né ver - si più su que - sto in - fa - me
Vc.
Cb.

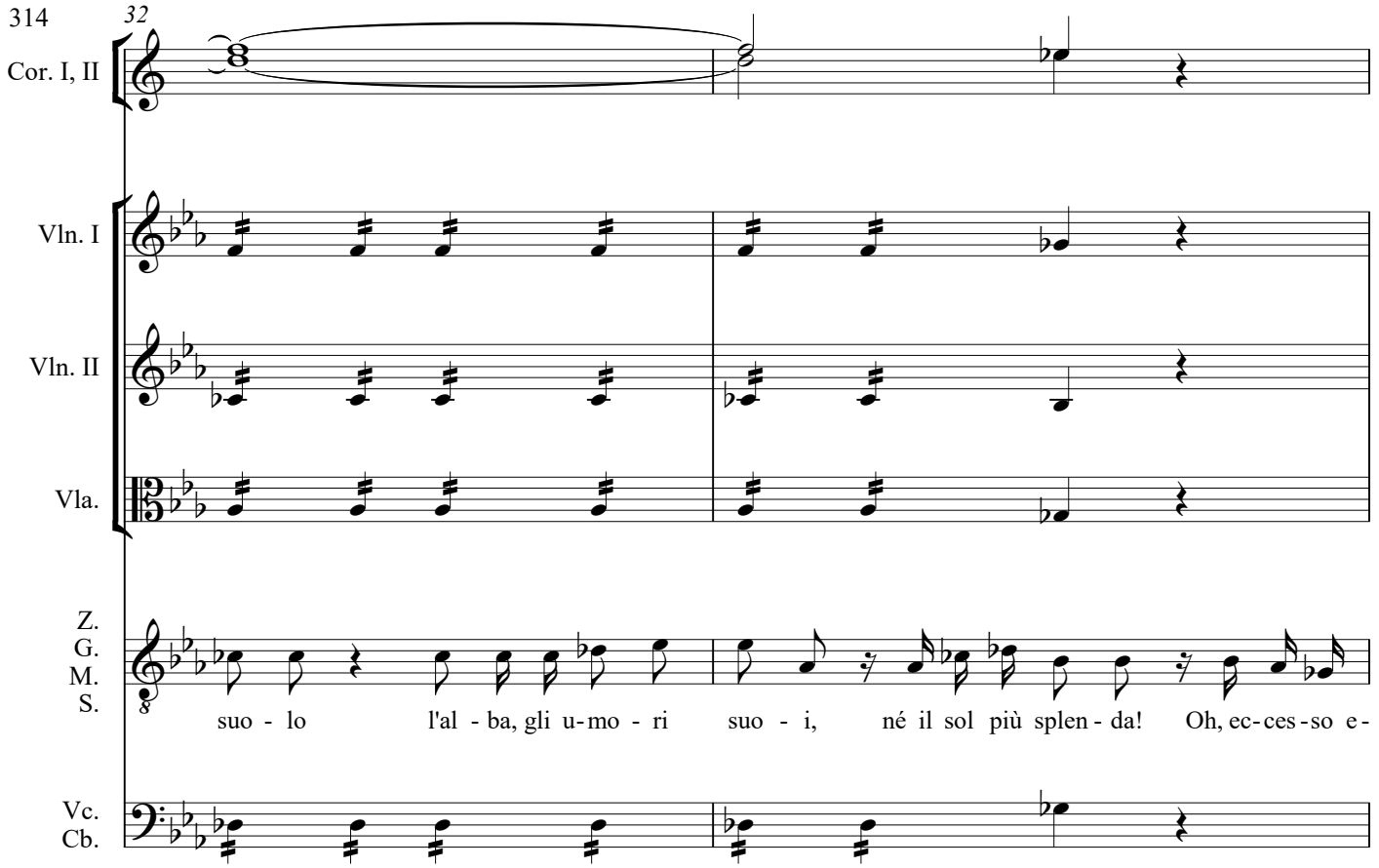
32
Cor. I, II
Vln. I
Vln. II
Vla.
Z.
G.
M.
S.
suo - lo l'al - ba, gli u-mo - ri suo - i, né il sol più splen - da! Oh, ec-ces-so e-
Vc.
Cb.

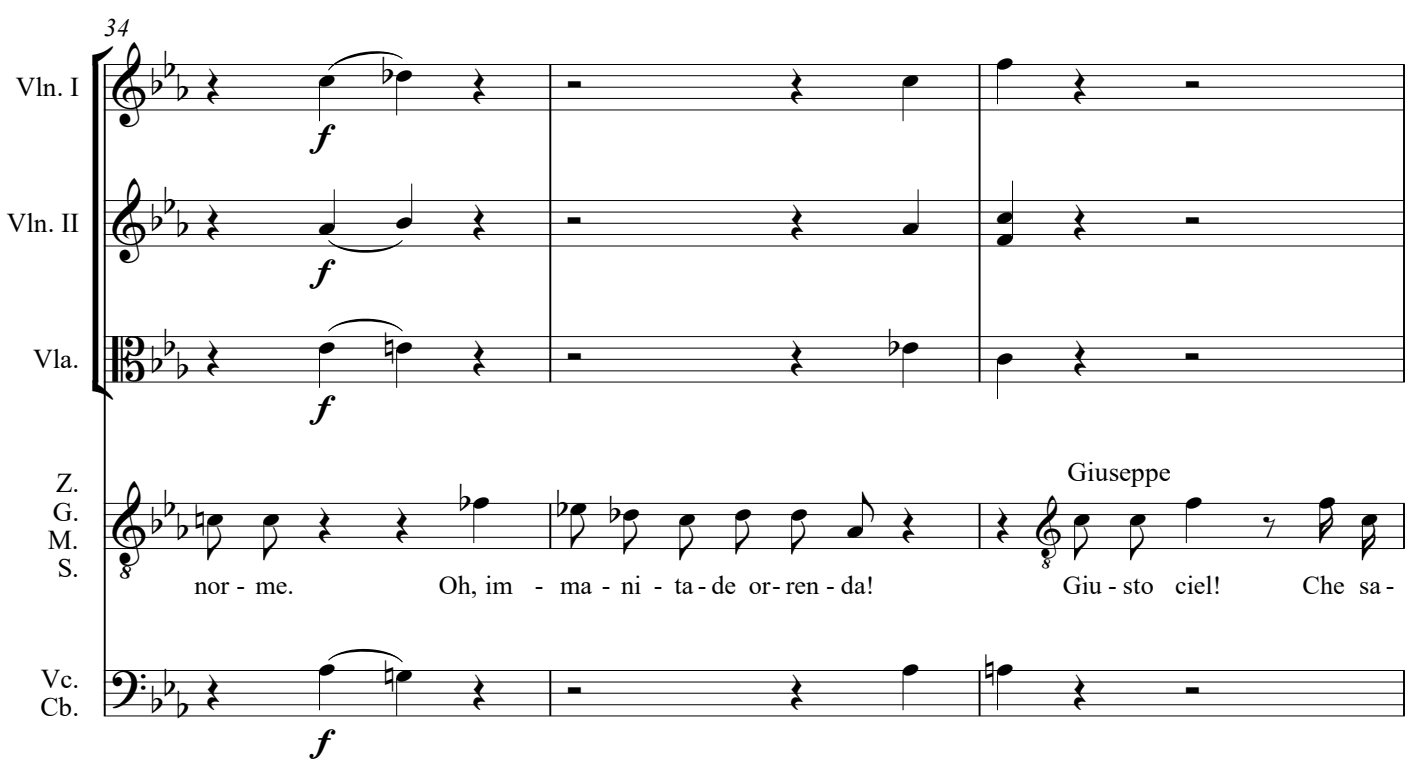
34
Vln. I
Vln. II
Vla.
f
Z.
G.
M.
S.
Giuseppe
nor - me. Oh, im - ma - ni - ta - de or-ren - da! Giu - sto ciel! Che sa -
Vc.
Cb.

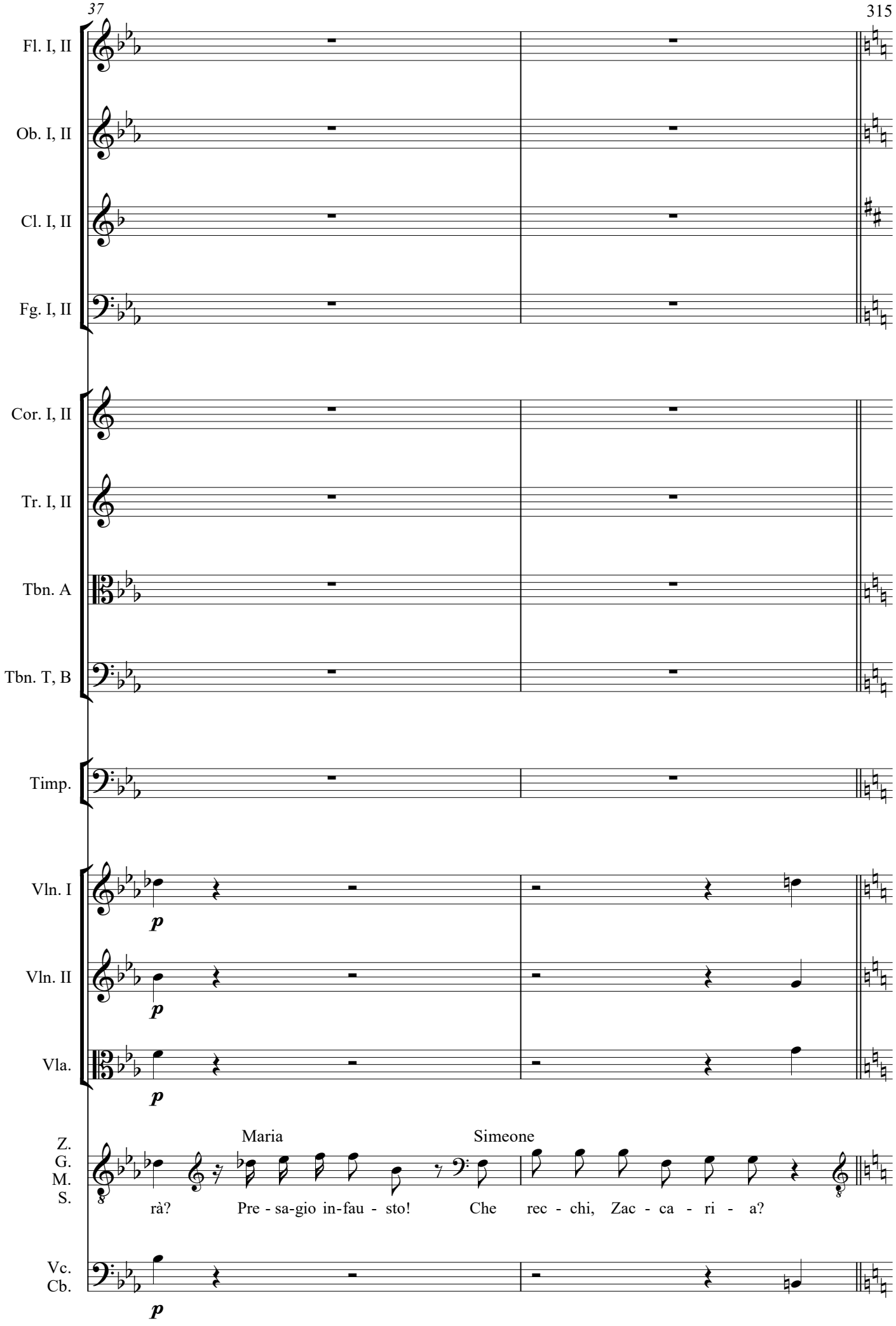
Fl. I, II
Ob. I, II
Cl. I, II
Fg. I, II
Cor. I, II
Tr. I, II
Tbn. A
Tbn. T, B
Timp.
Vln. I
Vln. II
Vla.
Z.
G.
M.
S.
Vc.
Cb.
p
Maria
Simeone
rà? Pre - sa-gio in-fau - sto! Che rec - chi, Zac - ca - ri - a?

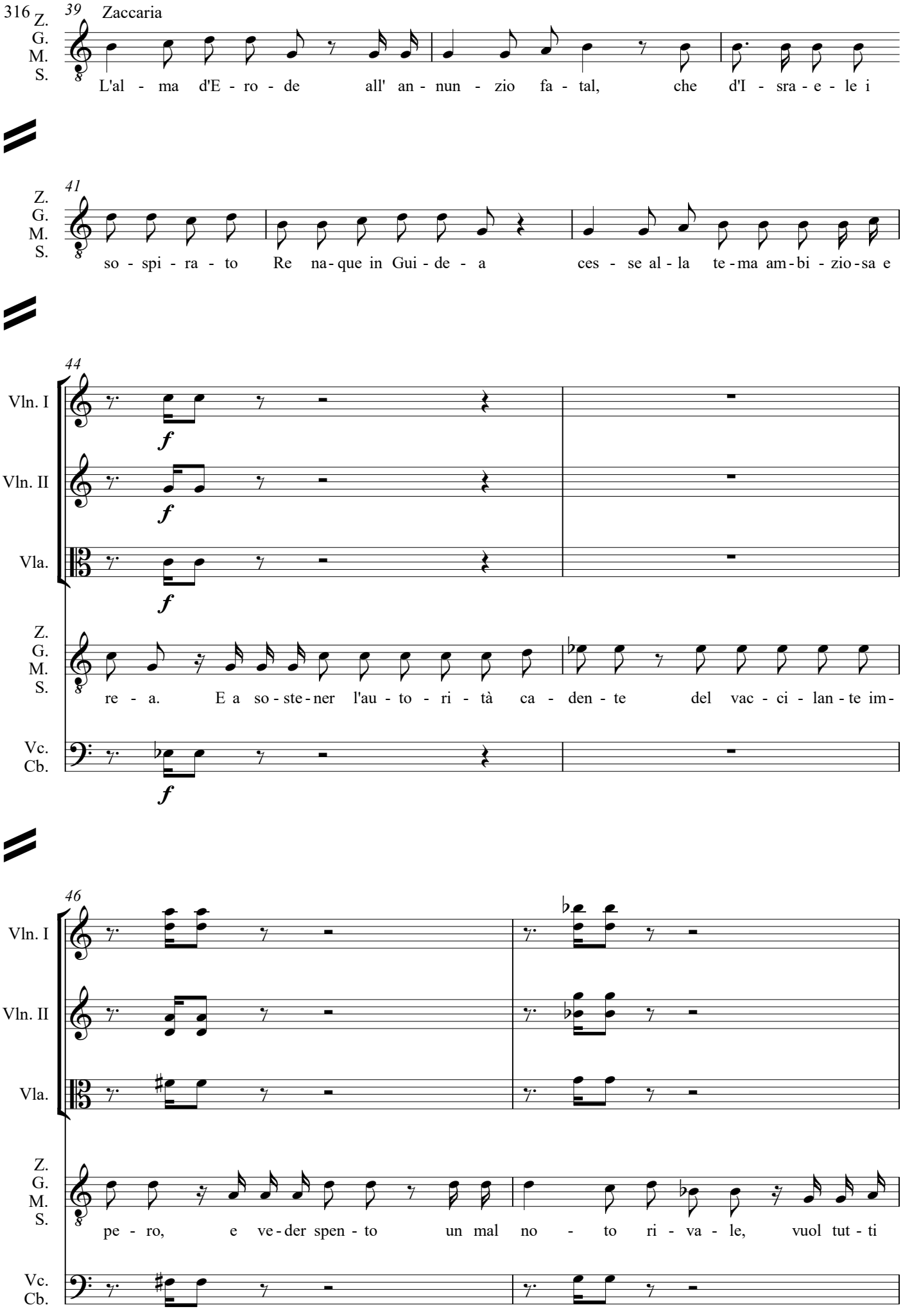
39
Zaccaria
Z.
G.
M.
S.
L'al - ma d'E - ro - de all' an - nun - zio fa - tal, che d'I - sra - e - le i
41
so - spi - ra - to Re na - que in Gui - de - a ces - se al - la te - ma am - bi - zio - sa e
44
Vln. I
Vln. II
Vla.
f
re - a. E a so - ste - ner l'au - to - ri - tà ca - den - te del vac - ci - lan - te im -
Vc.
Cb.
46
pe - ro, e ve - der spen - to un mal no - to ri - va - le, vuol tut - ti

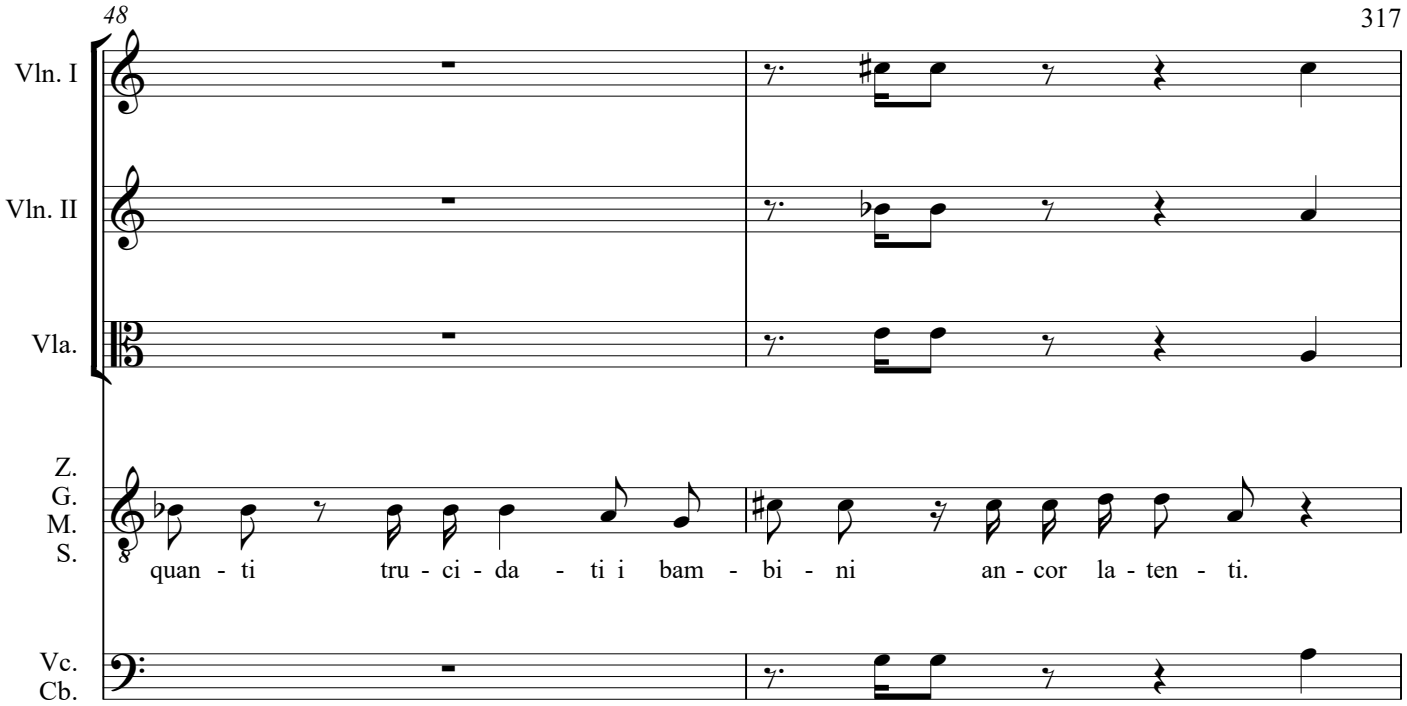
48
Vln. I
Vln. II
Vla.
Z.
G.
M.
S.
quan - ti tru - ci - da - ti i bam - bi - ni an - cor la - ten - ti.
Vc.
Cb.

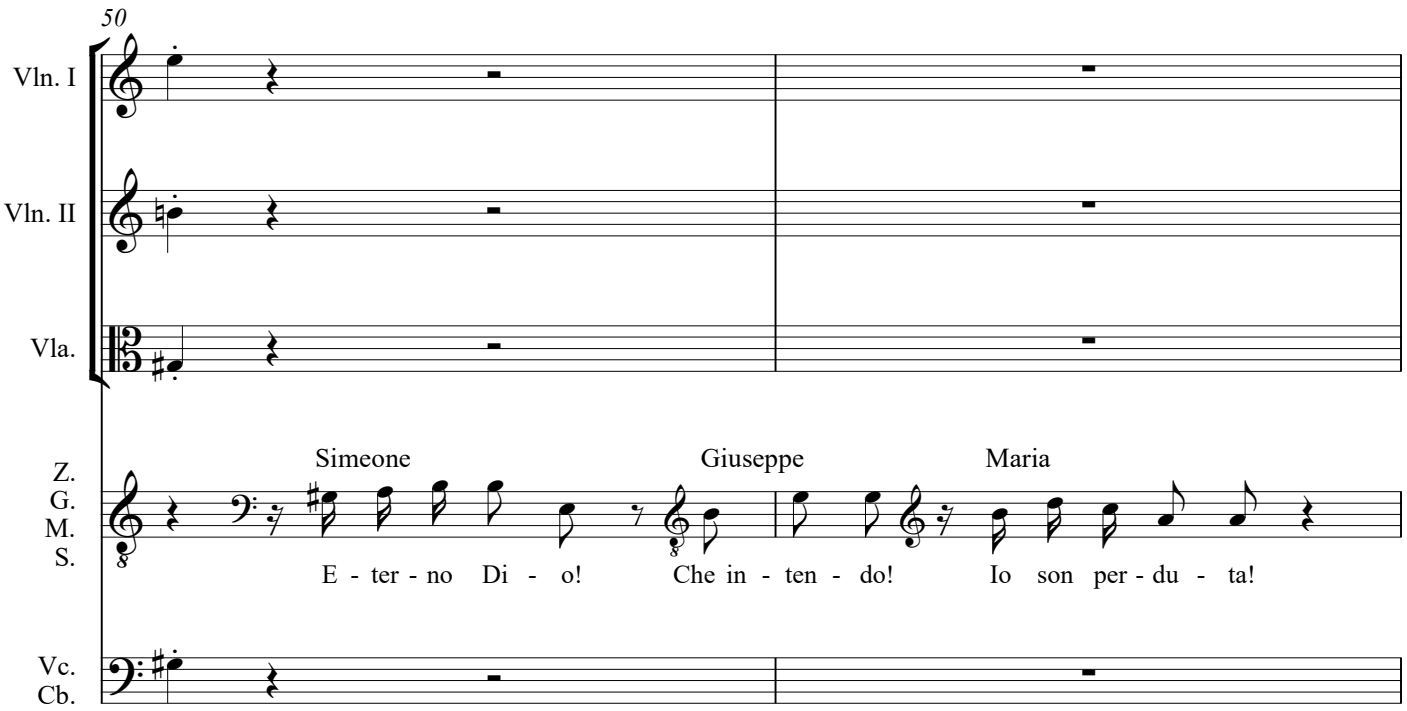
50
Vln. I
Vln. II
Vla.
Simeone
Giuseppe
Maria
Z.
G.
M.
S.
E - ter - no Di - o!
Che in - ten - do!
Io son per - du - ta!
Vc.
Cb.

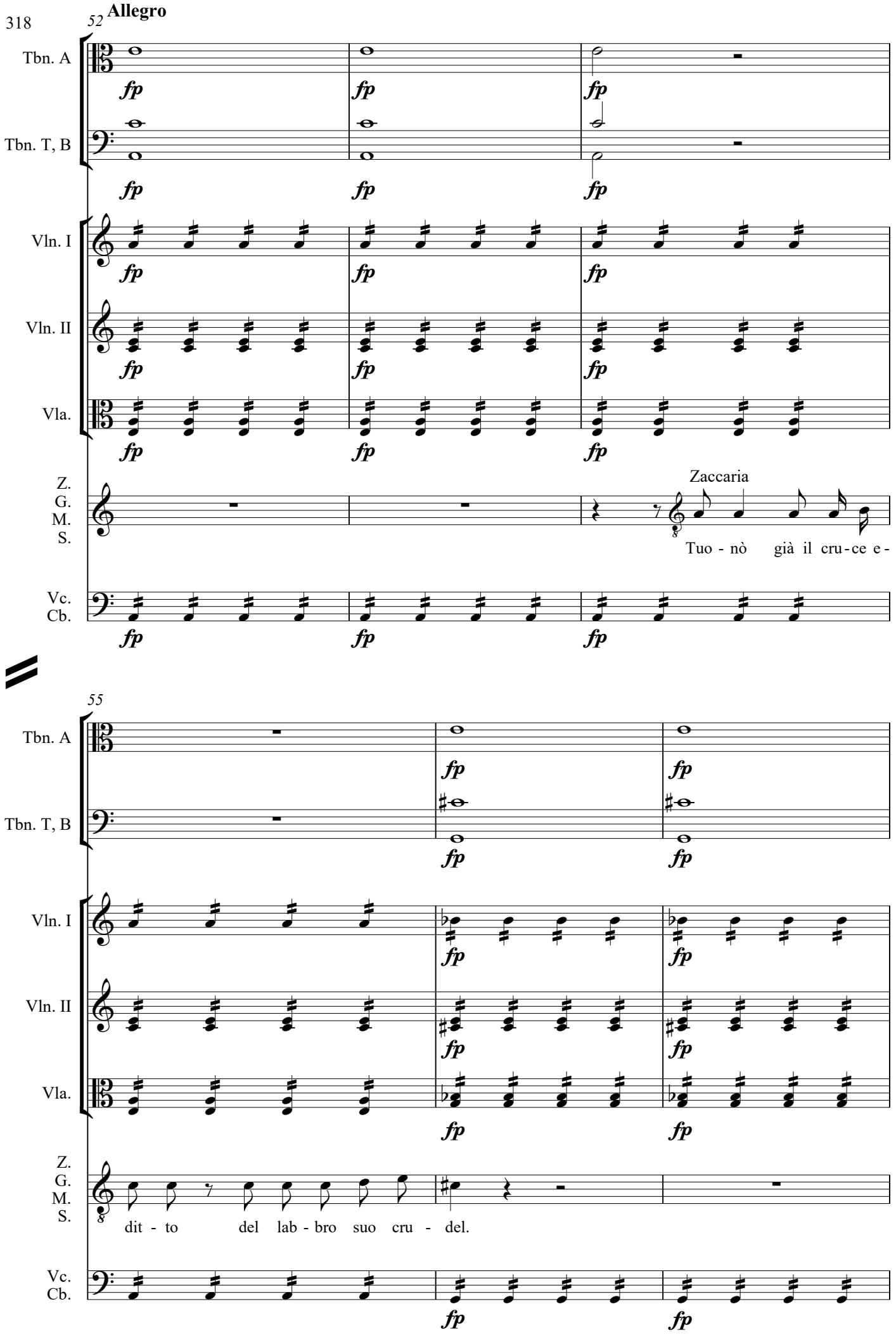
Allegro
52
Tbn. A
Tbn. T, B
Vln. I
Vln. II
Vla.
Z. G. M. S.
Vc. Cb.
fp
Zaccaria
Tuo - nò già il cru - ce e -
55
dit - to del lab - bro suo cru - del.

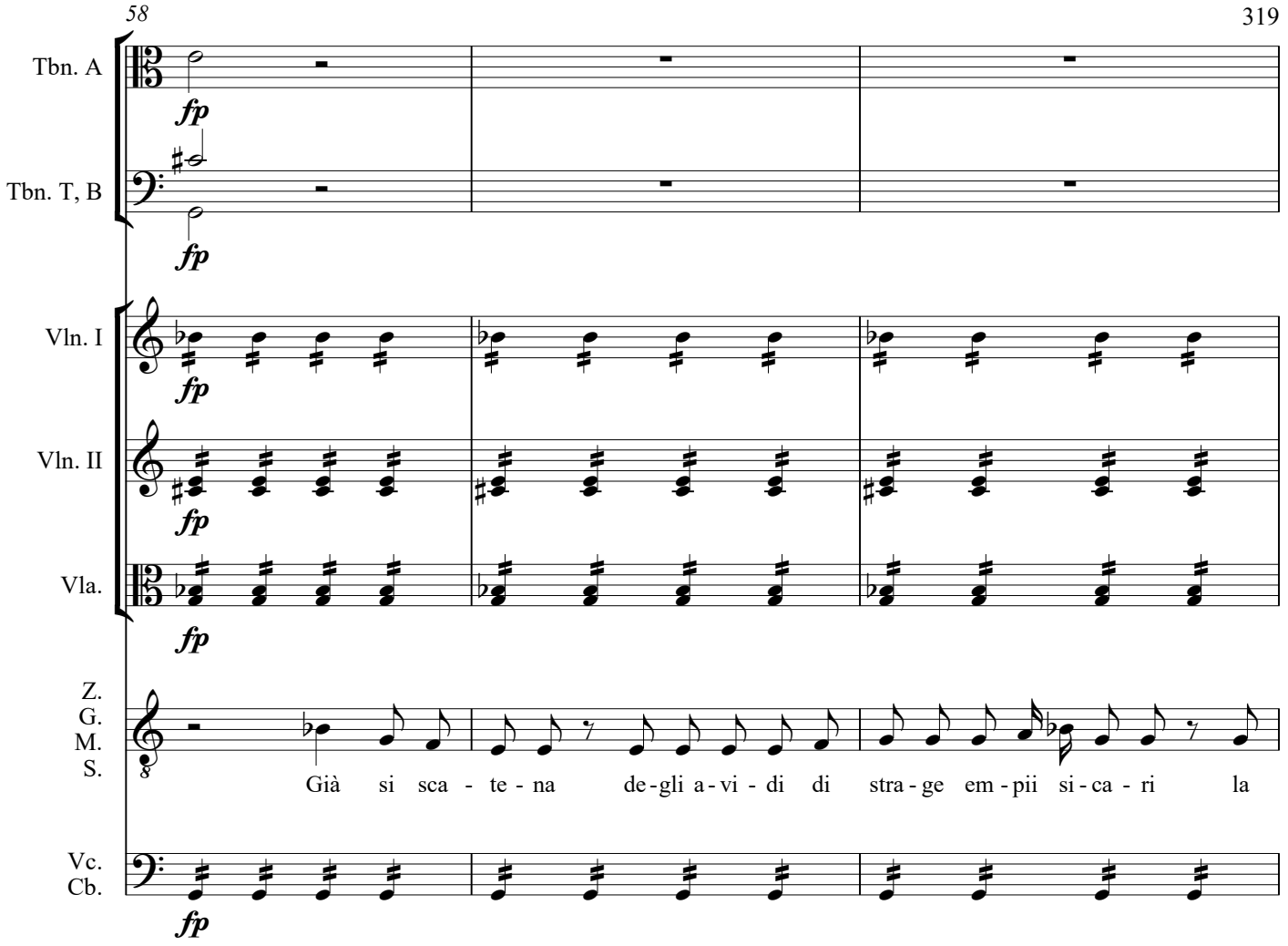
58
Tbn. A
Tbn. T, B
Vln. I
Vln. II
Vla.
Z.
G.
M.
S.
Vc.
Cb.
fp
Già si sca - te - na de-gli a-vi - di di stra - ge em - pii si - ca - ri la

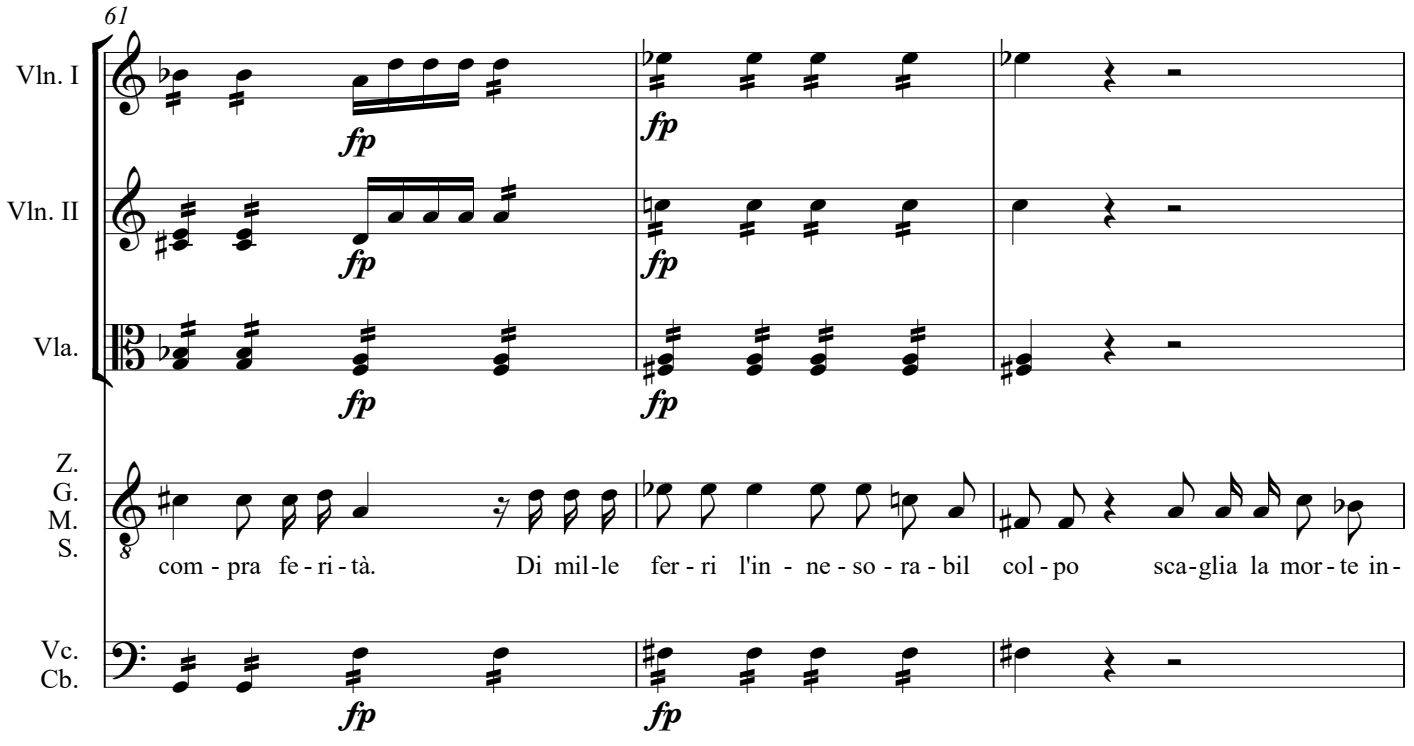
61
Vln. I
Vln. II
Vla.
Z.
G.
M.
S.
Vc.
Cb.
fp
com - pra fe - ri - tà. Di mil-le fer - ri l'in - ne - so - ra - bil col - po sca-glia la mor - te in -

64

Vln. I

Vln. II

Vla.

Z. G. M. S.

Vc. Cb.

tor - no. E d'ac - que in ve - ce re - ca tri - bu - to al mar gon - fio il Gior -

66

da - no di mem - bra pal - pi - tan - te e san - gue u - ma - no.

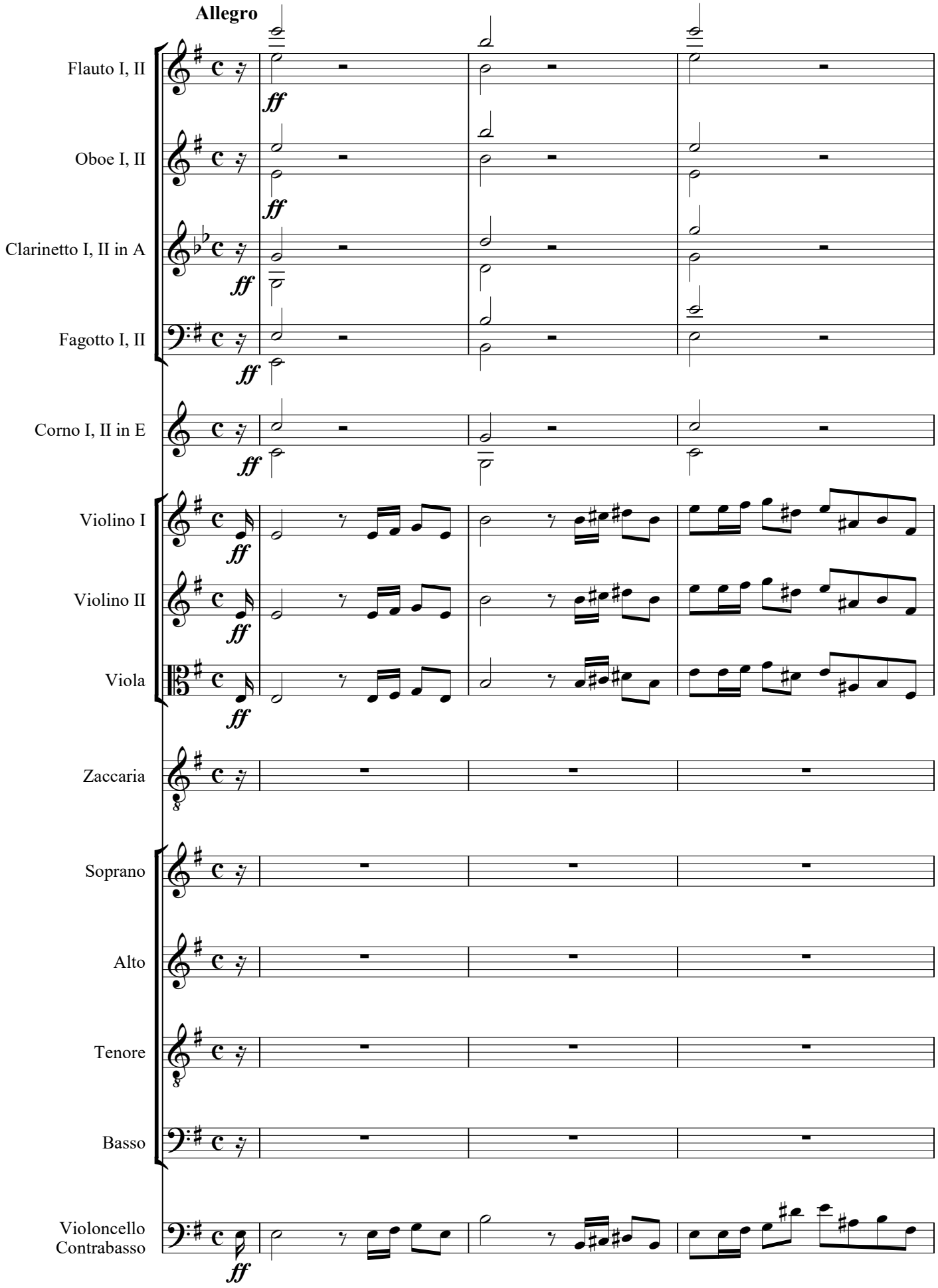
Allegro
Flauto I, II
Oboe I, II
Clarinetto I, II in A
Fagotto I, II
Corno I, II in E
Violino I
Violino II
Viola
Zaccaria
Soprano
Alto
Tenore
Basso
Violoncello
Contrabasso
ff

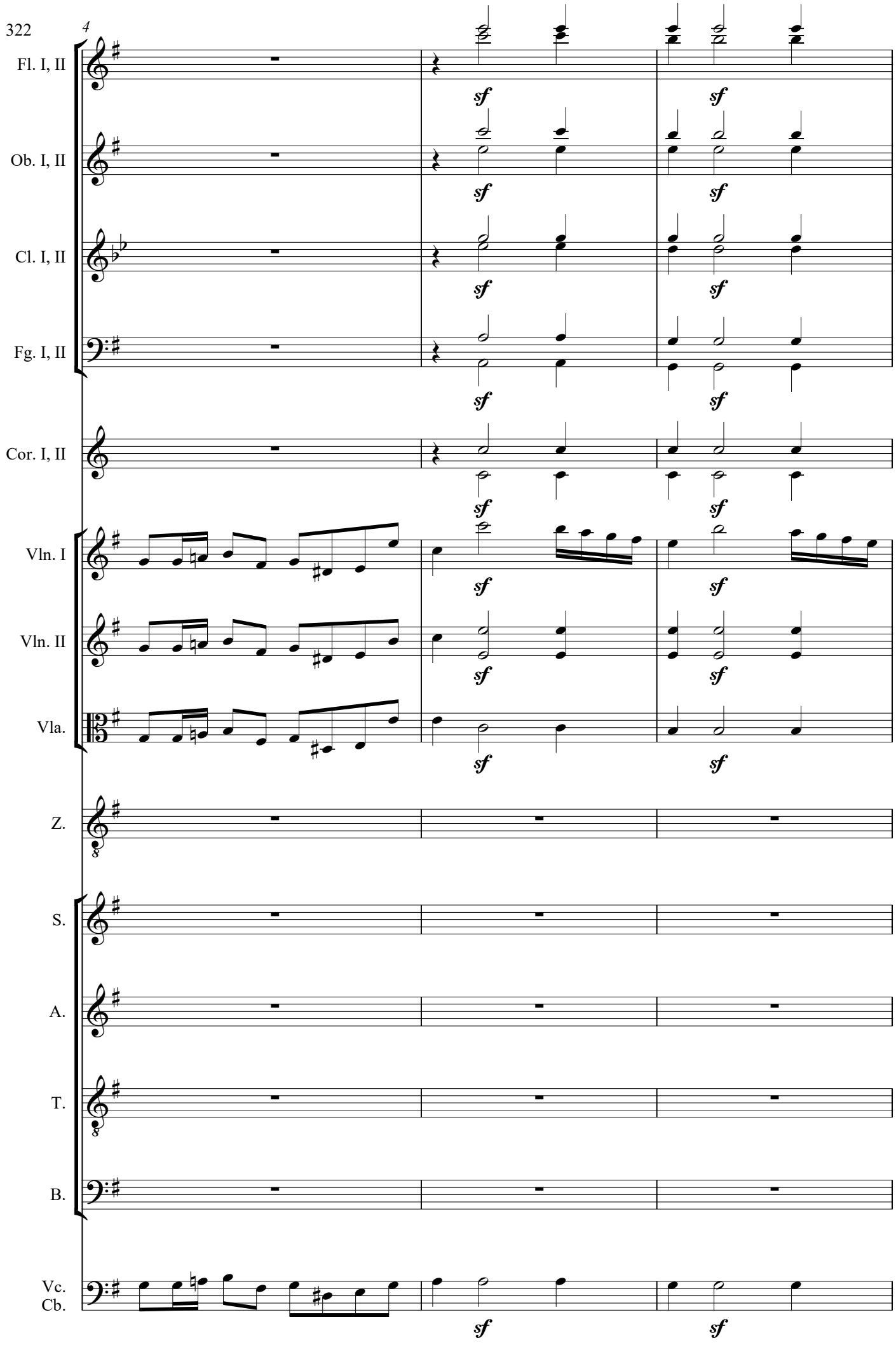
322
4
Fl. I, II
Ob. I, II
Cl. I, II
Fg. I, II
Cor. I, II
Vln. I
Vln. II
Vla.
Z.
S.
A.
T.
B.
Vc.
Cb.
sf

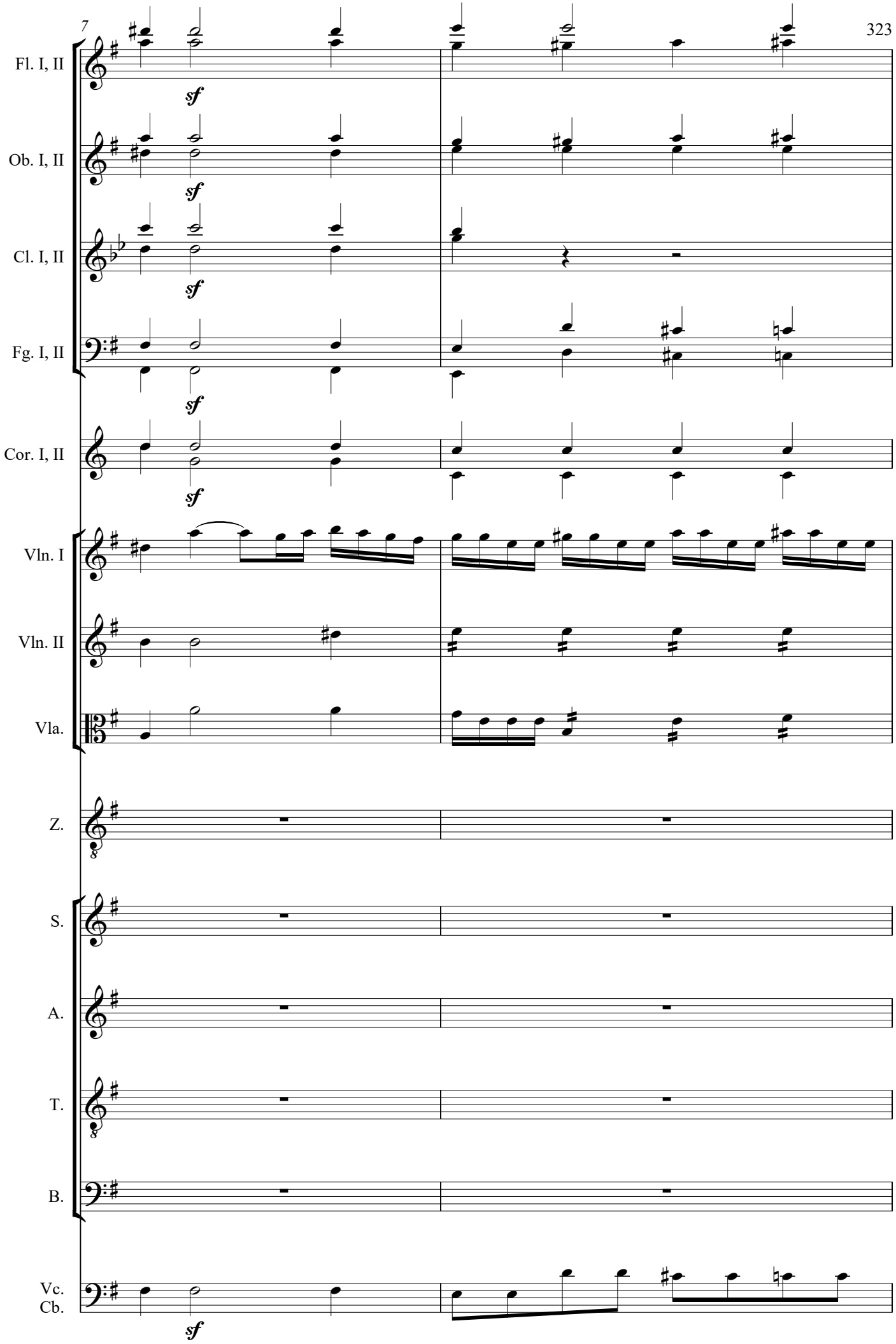
7
Fl. I, II
Ob. I, II
Cl. I, II
Fg. I, II
Cor. I, II
Vln. I
Vln. II
Vla.
Z.
S.
A.
T.
B.
Vc.
Cb.
sf

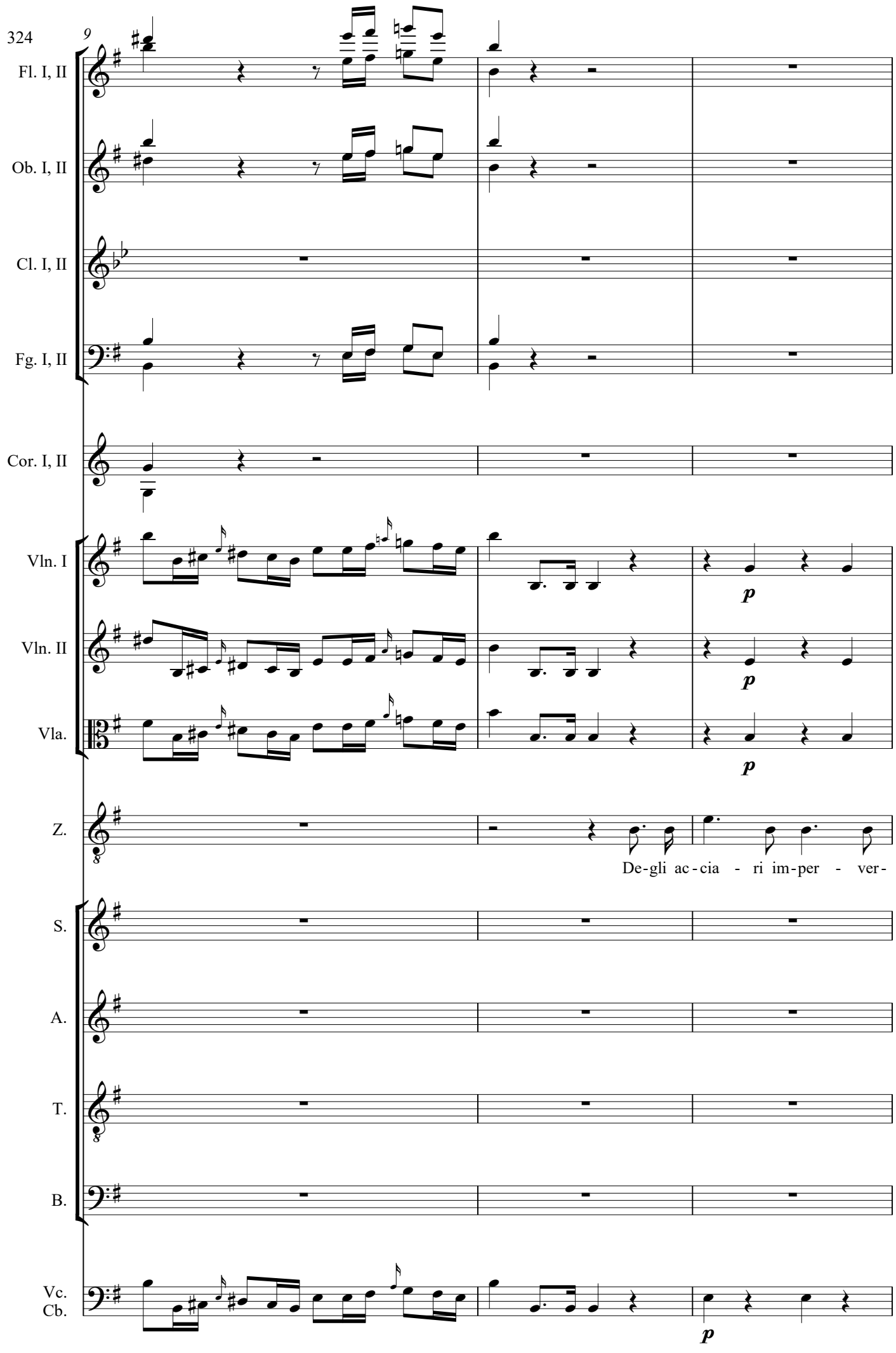
324
9
Fl. I, II
Ob. I, II
Cl. I, II
Fg. I, II
Cor. I, II
Vln. I
Vln. II
Vla.
Z.
S.
A.
T.
B.
Vc.
Cb.
p
p
p
p
De-gli ac-cia - ri im-per - ver-

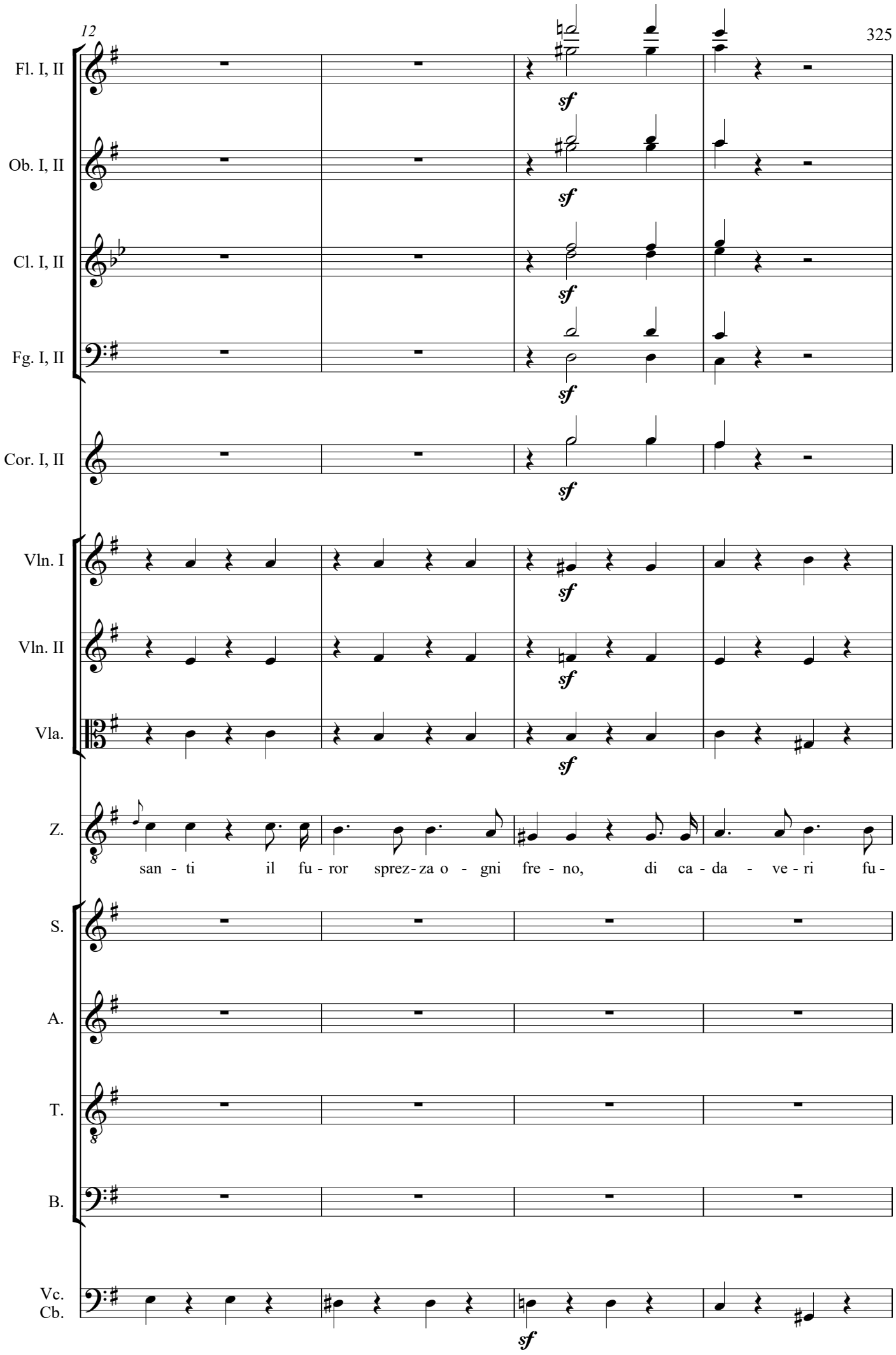
12
Fl. I, II
Ob. I, II
Cl. I, II
Fg. I, II
Cor. I, II
Vln. I
Vln. II
Vla.
Z.
S.
A.
T.
B.
Vc.
Cb.
sf
san - ti il fu - ror sprez - za o - gni fre - no, di ca - da - ve - ri fu -

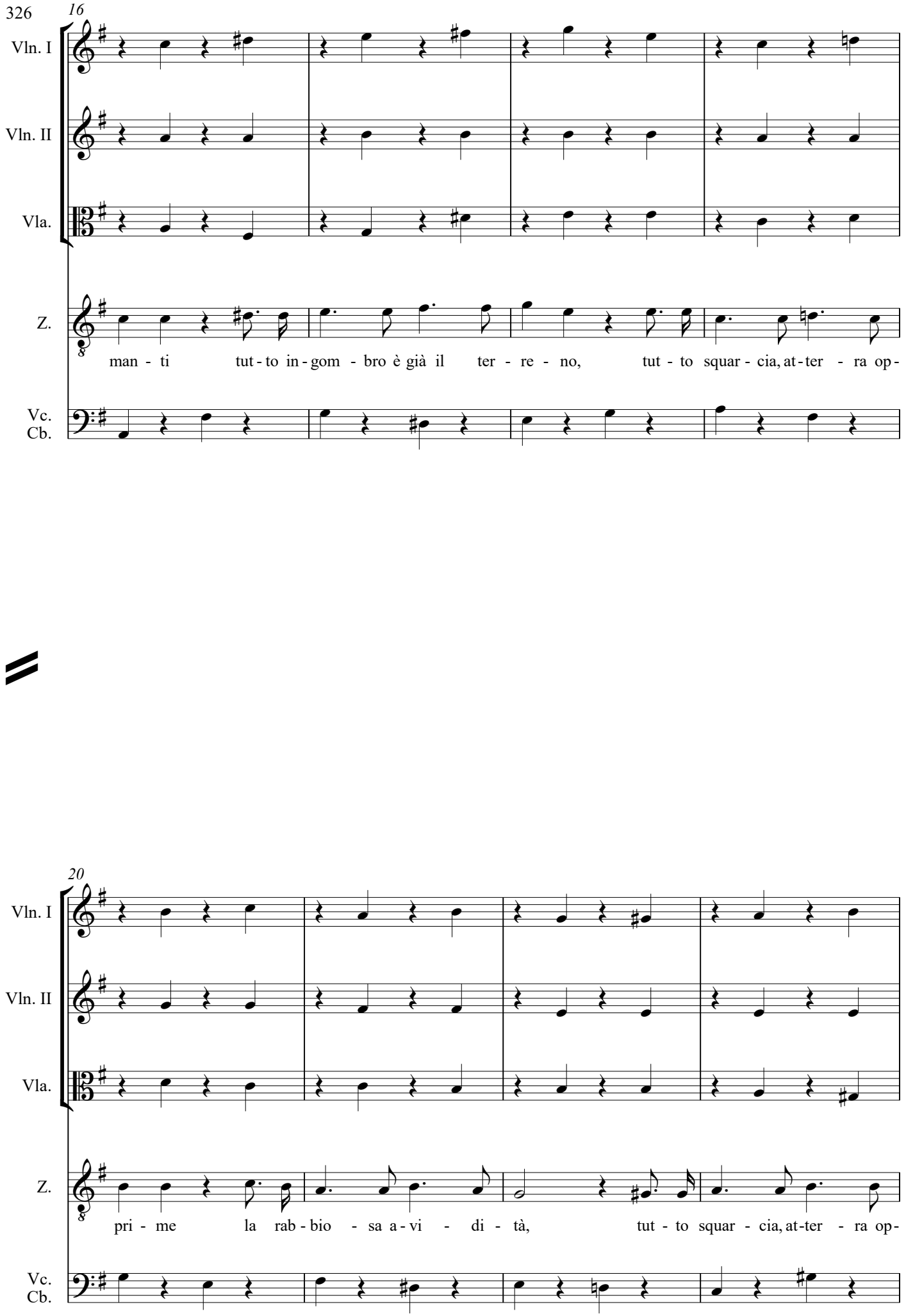
326
16
Vln. I
Vln. II
Vla.
Z.
man - ti tut - to in - gom - bro è già il ter - re - no, tut - to squar - cia, at - ter - ra op -
Vc.
Cb.
20
Vln. I
Vln. II
Vla.
Z.
pri - me la rab - bio - sa a - vi - di - tà, tut - to squar - cia, at - ter - ra op -
Vc.
Cb.

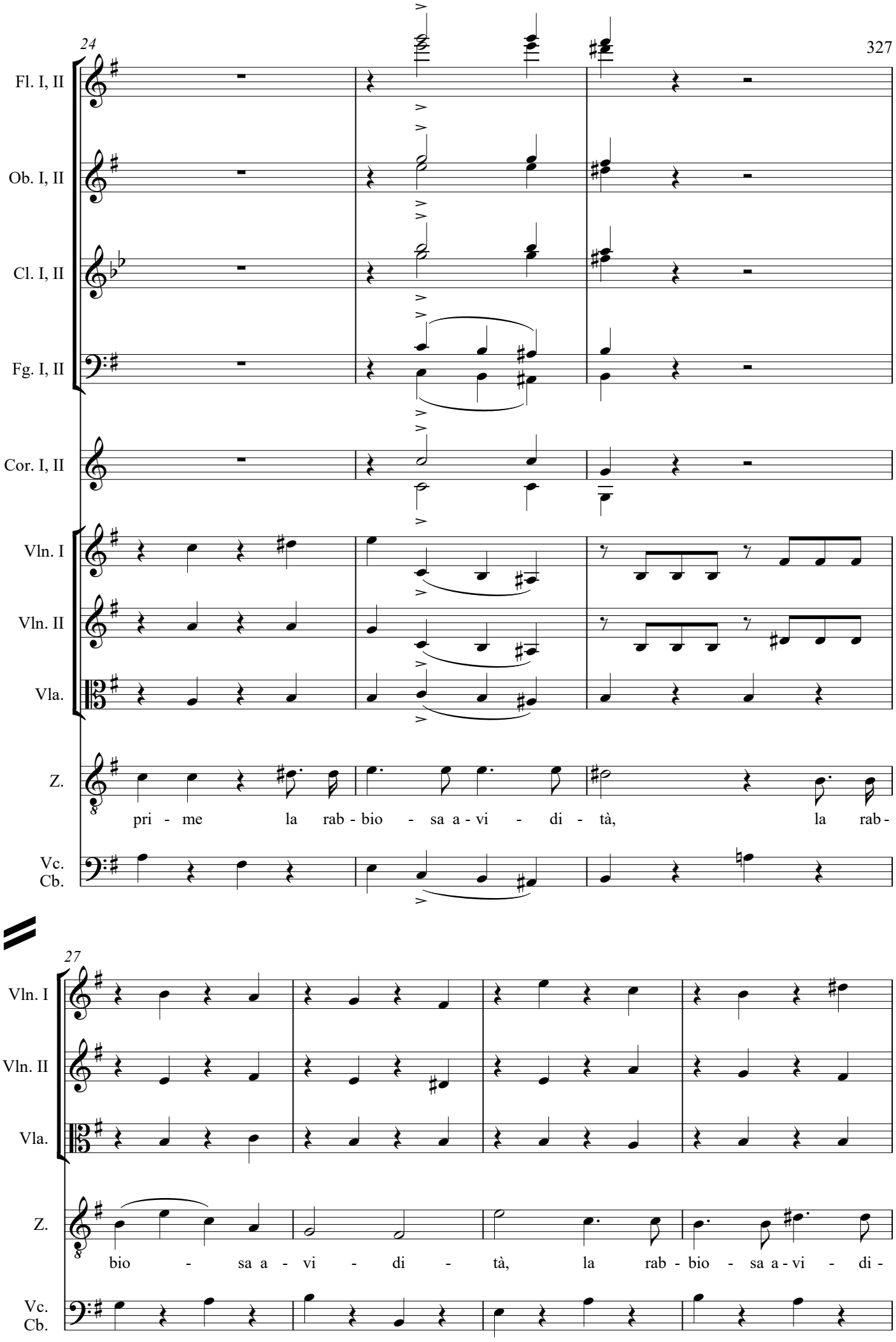
24
Fl. I, II
Ob. I, II
Cl. I, II
Fg. I, II
Cor. I, II
Vln. I
Vln. II
Vla.
Z.
pri - me la rab - bio - sa a - vi - di - tà, la rab -
Vc.
Cb.
27
Vln. I
Vln. II
Vla.
Z.
bio - sa a - vi - di - tà, la rab - bio - sa a - vi - di -
Vc.
Cb.

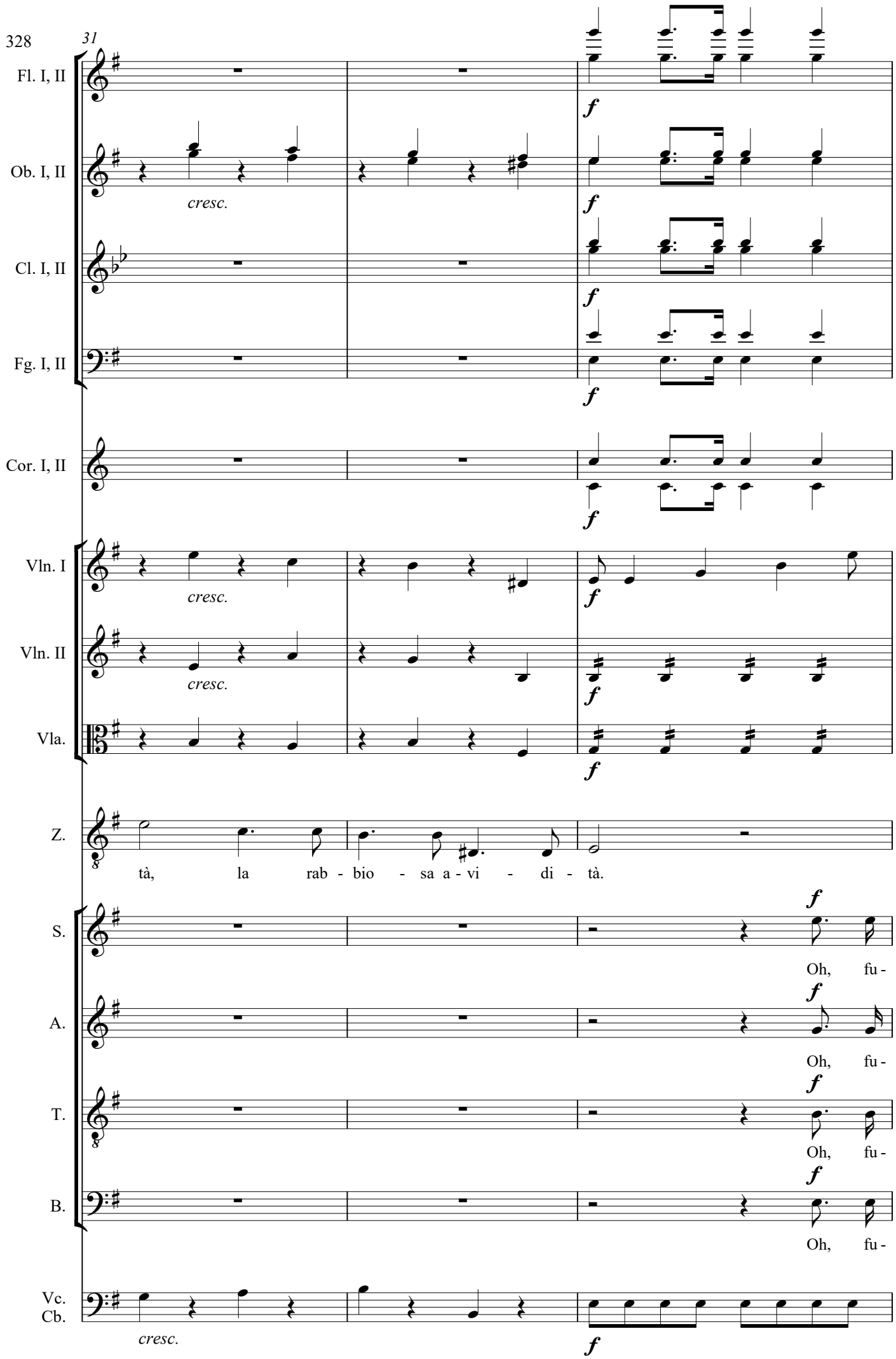
328
31
Fl. I, II
Ob. I, II
Cl. I, II
Fg. I, II
Cor. I, II
Vln. I
Vln. II
Vla.
Z.
S.
A.
T.
B.
Vc.
Cb.
cresc.
f
tà, la rab - bio - sa a - vi - di - tà.
Oh, fu -

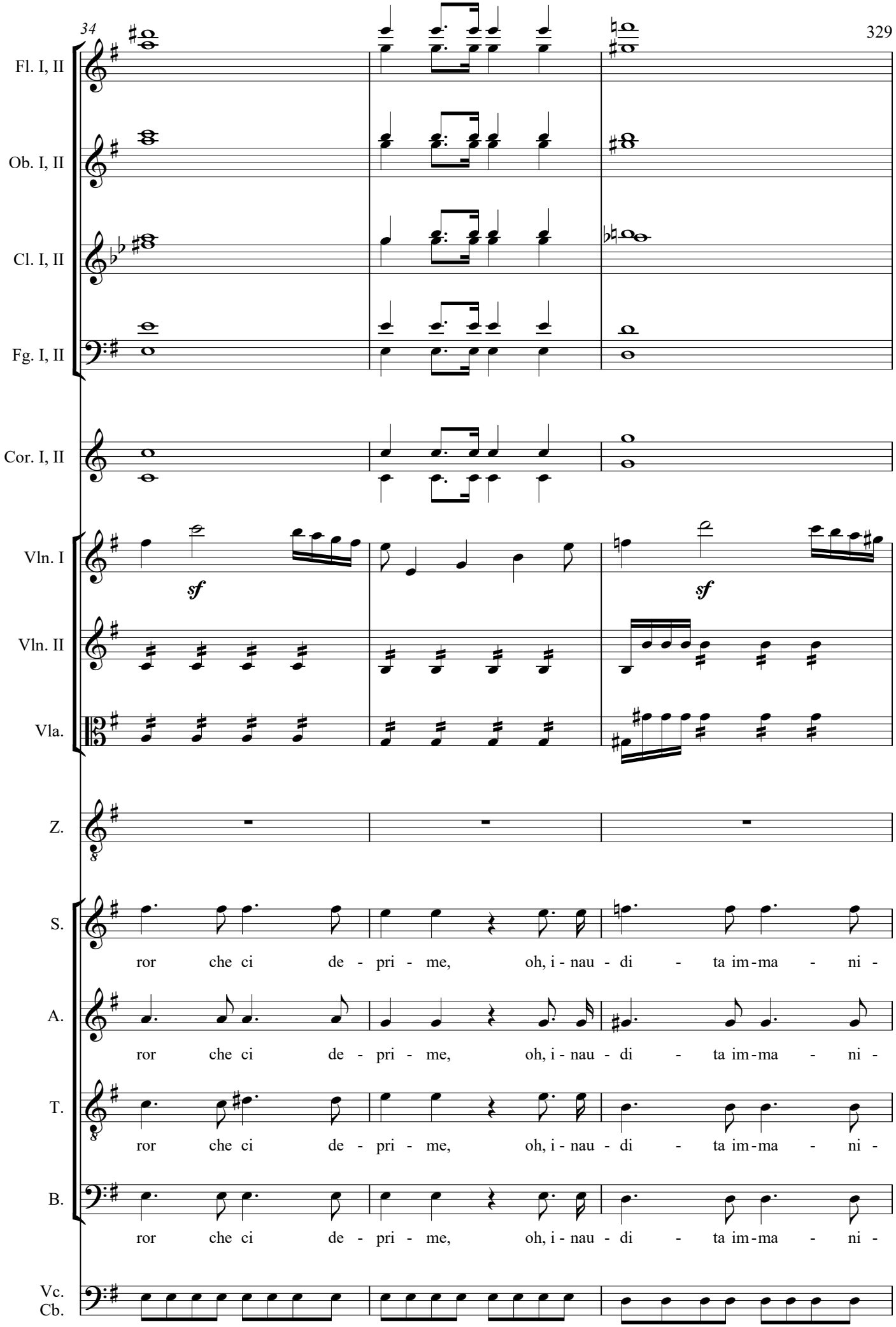
34
Fl. I, II
Ob. I, II
Cl. I, II
Fg. I, II
Cor. I, II
Vln. I
Vln. II
Vla.
Z.
S.
A.
T.
B.
Vc.
Cb.
sf
sf
ror che ci de - pri - me, oh, i - nau - di - ta im-ma - ni -
ror che ci de - pri - me, oh, i - nau - di - ta im-ma - ni -
ror che ci de - pri - me, oh, i - nau - di - ta im-ma - ni -
ror che ci de - pri - me, oh, i - nau - di - ta im-ma - ni -

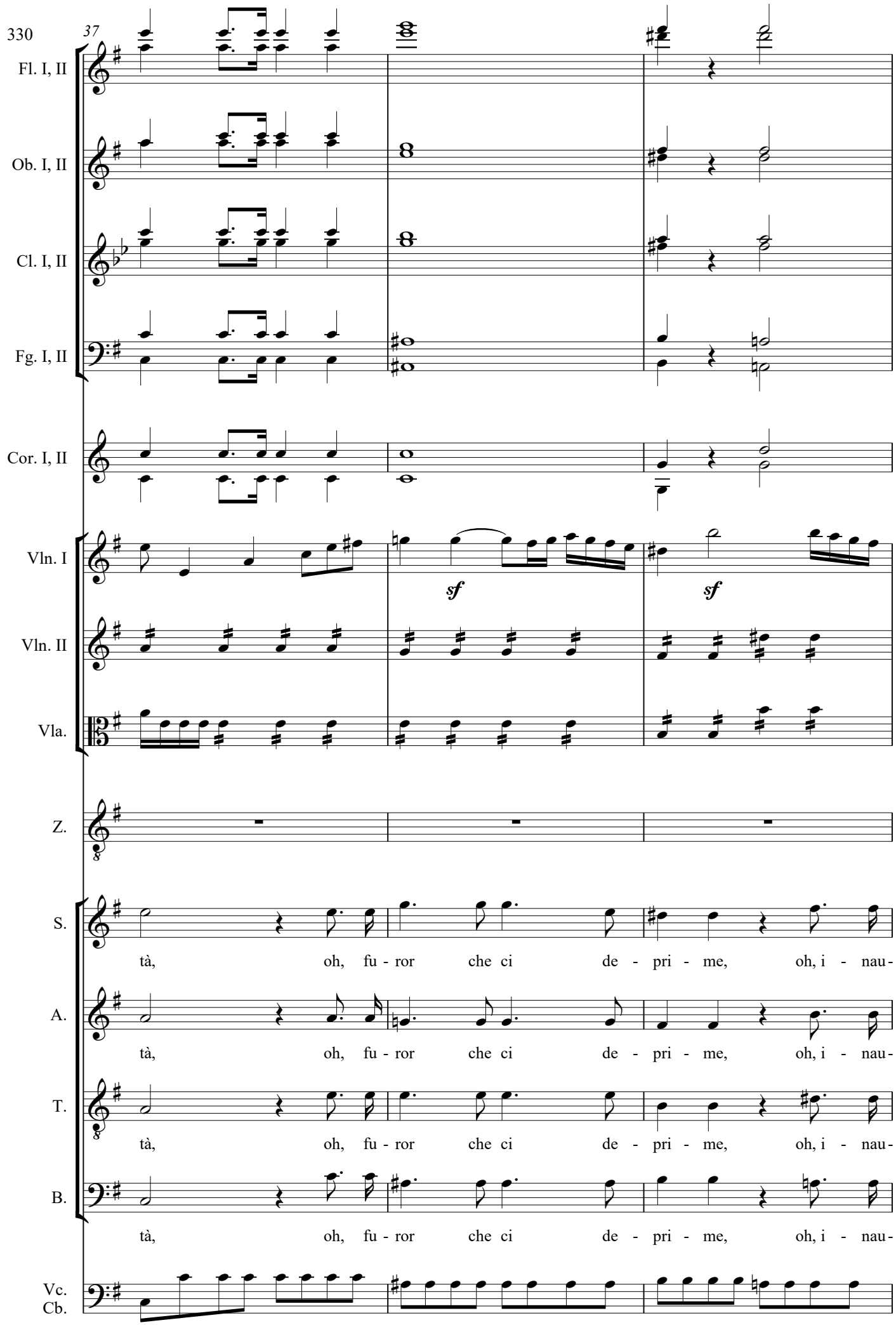
330
37
Fl. I, II
Ob. I, II
Cl. I, II
Fg. I, II
Cor. I, II
Vln. I
Vln. II
Vla.
Z.
S.
A.
T.
B.
Vc.
Cb.
sf
sf
tà, oh, fu - ror che ci de - pri - me, oh, i - nau-
tà, oh, fu - ror che ci de - pri - me, oh, i - nau-
tà, oh, fu - ror che ci de - pri - me, oh, i - nau-
tà, oh, fu - ror che ci de - pri - me, oh, i - nau-

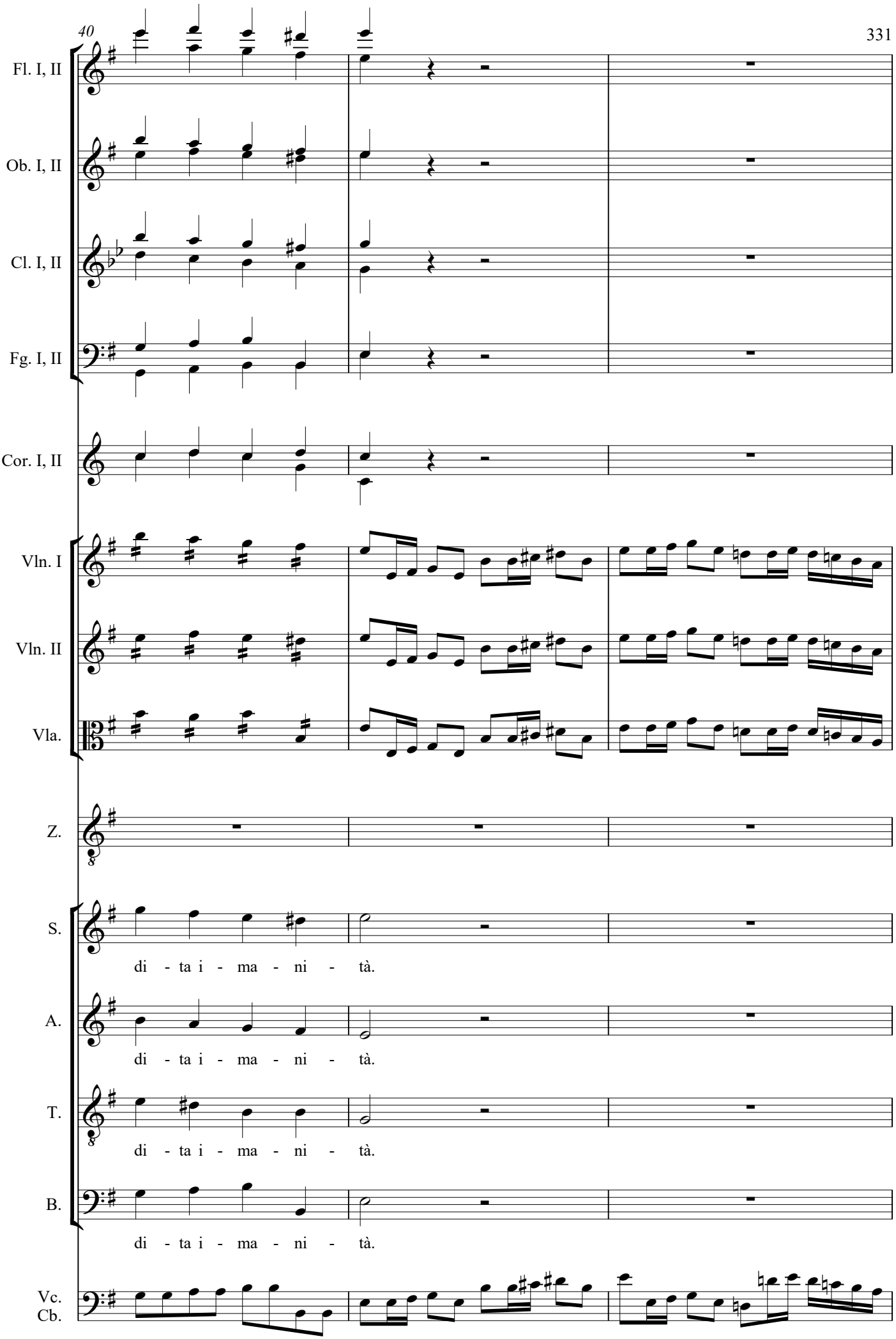
40
Fl. I, II
Ob. I, II
Cl. I, II
Fg. I, II
Cor. I, II
Vln. I
Vln. II
Vla.
Z.
S.
di - ta i - ma - ni - tà.
A.
di - ta i - ma - ni - tà.
T.
di - ta i - ma - ni - tà.
B.
di - ta i - ma - ni - tà.
Vc.
Cb.

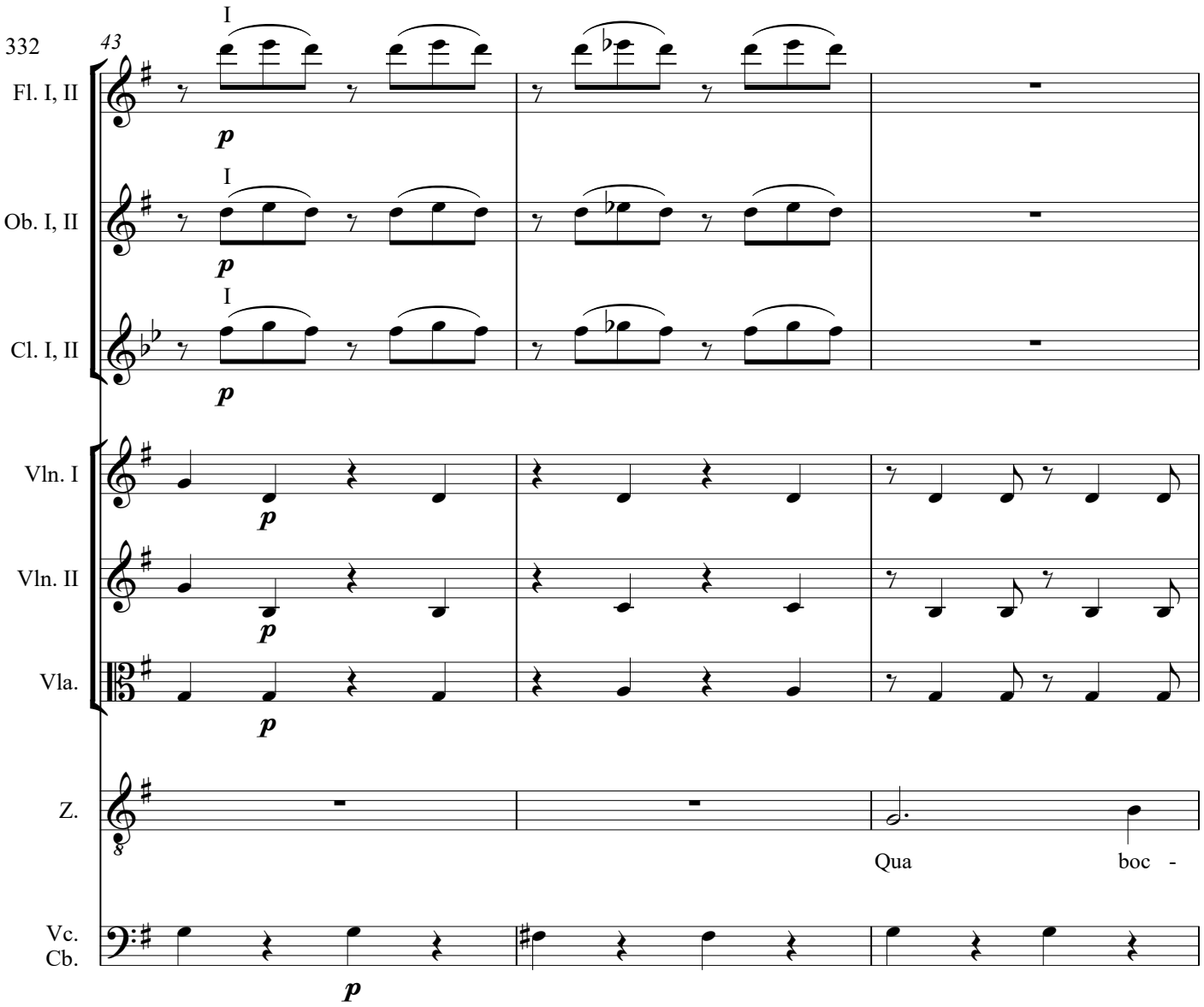
43
I
Fl. I, II
p
I
Ob. I, II
p
I
Cl. I, II
p
Vln. I
p
Vln. II
p
Vla.
p
Z.
Qua
boc -
Vc.
Cb.
p

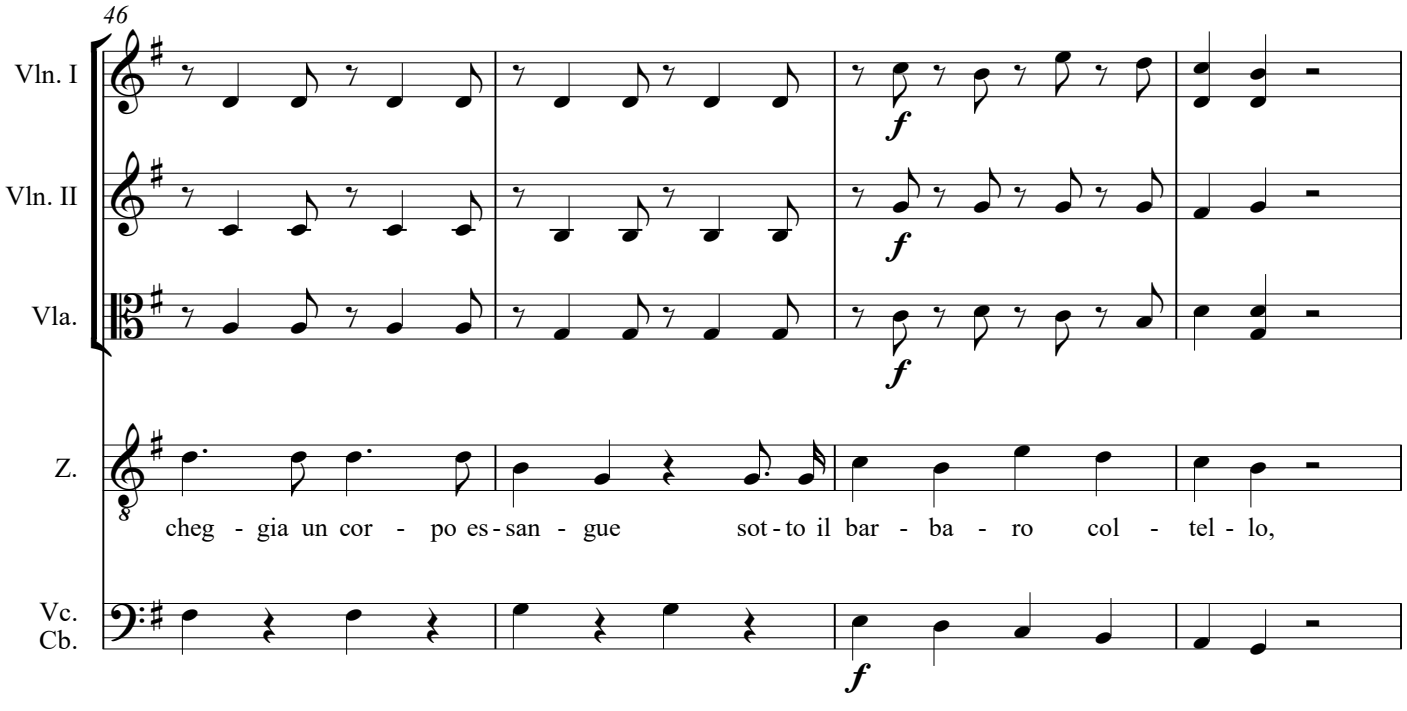
46
Vln. I
f
Vln. II
f
Vla.
f
Z.
cheg - gia un cor - po es - san - gue
sot - to il bar - ba - ro col - tel - lo,
Vc.
Cb.
f

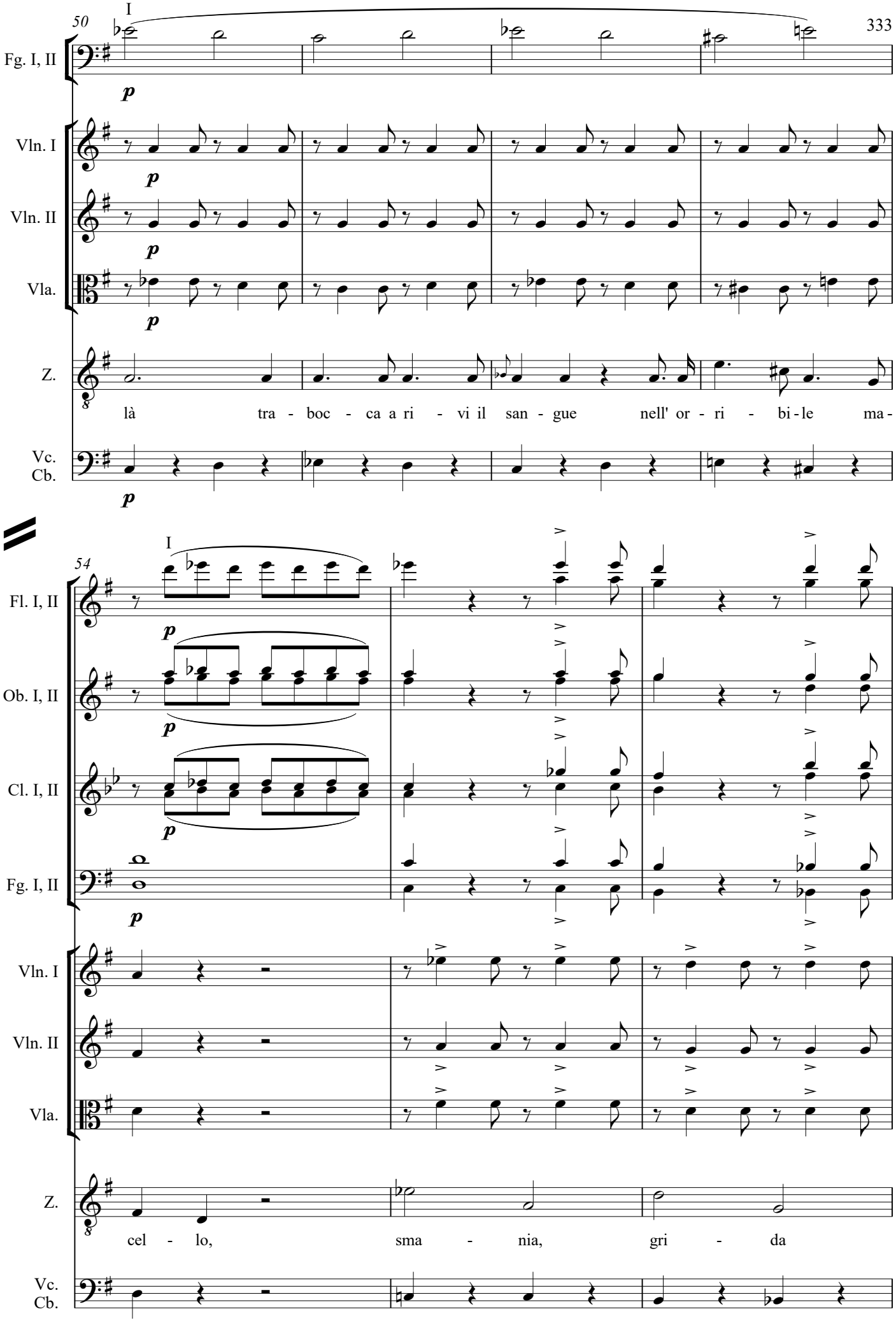
50
I
Fg. I, II
p
Vln. I
Vln. II
Vla.
Z.
là tra - boc - ca a ri - vi il san - gue nell' or - ri - bi - le ma -
Vc.
Cb.
54
I
Fl. I, II
Ob. I, II
Cl. I, II
Fg. I, II
Vln. I
Vln. II
Vla.
Z.
cel - lo, sma - nia, gri - da
Vc.
Cb.

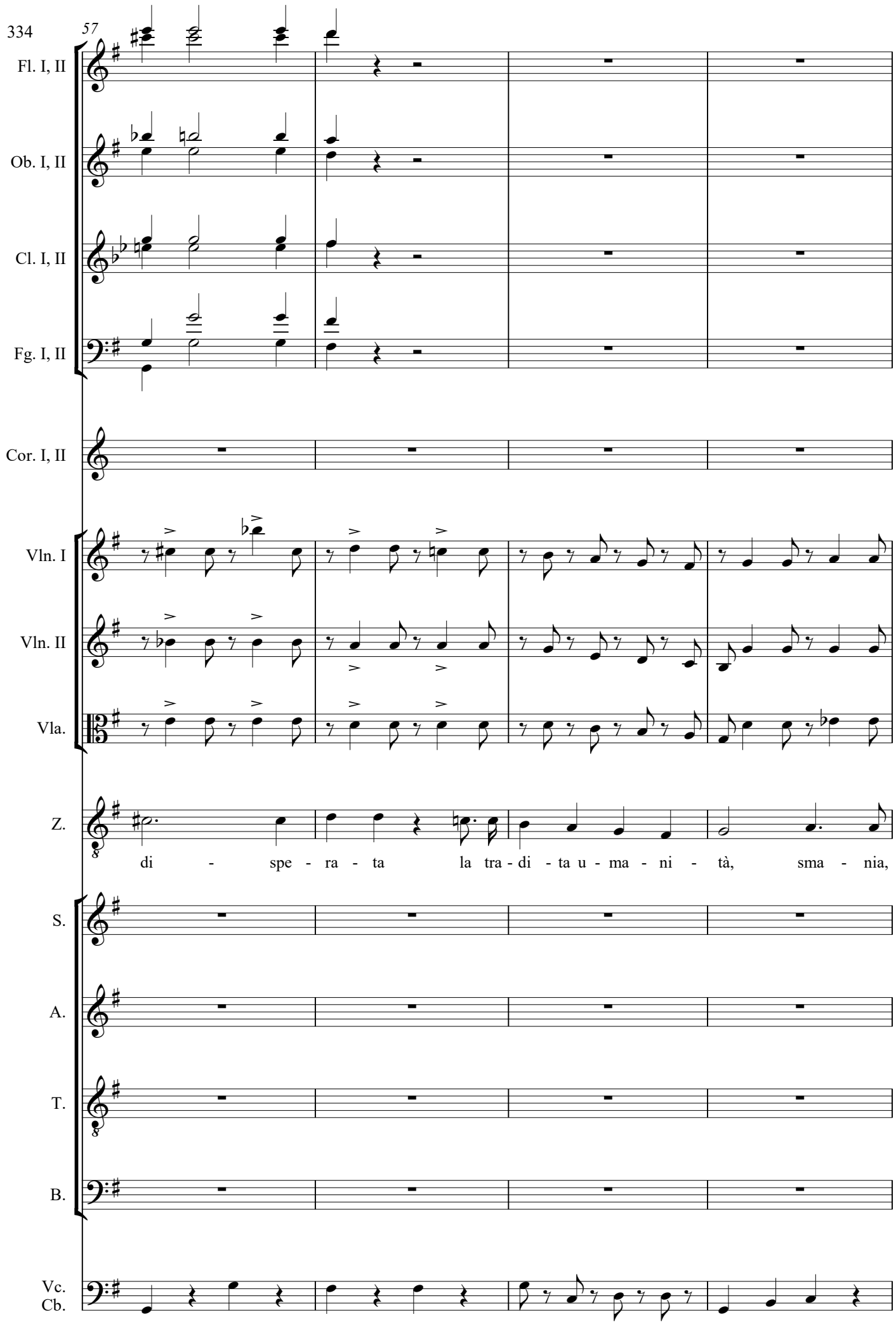
334
57
Fl. I, II
Ob. I, II
Cl. I, II
Fg. I, II
Cor. I, II
Vln. I
Vln. II
Vla.
Z.
di - spe - ra - ta la tra - di - ta u - ma - ni - tà, sma - nia,
S.
A.
T.
B.
Vc.
Cb.

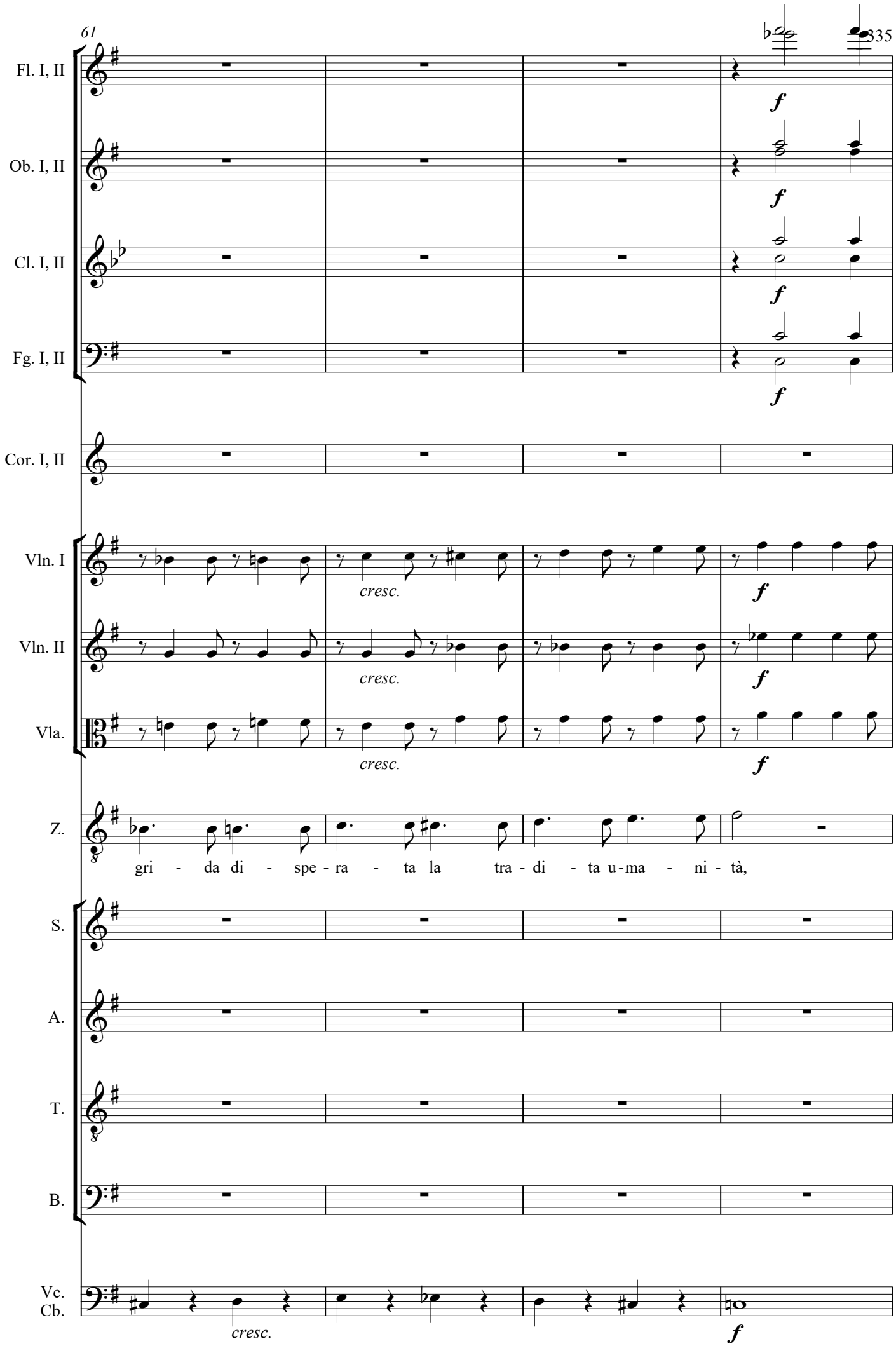
61
335
Fl. I, II
Ob. I, II
Cl. I, II
Fg. I, II
Cor. I, II
Vln. I
Vln. II
Vla.
Z.
S.
A.
T.
B.
Vc.
Cb.
cresc.
f
gri - da di - spe - ra - ta la tra - di - ta u-ma - ni - tà,

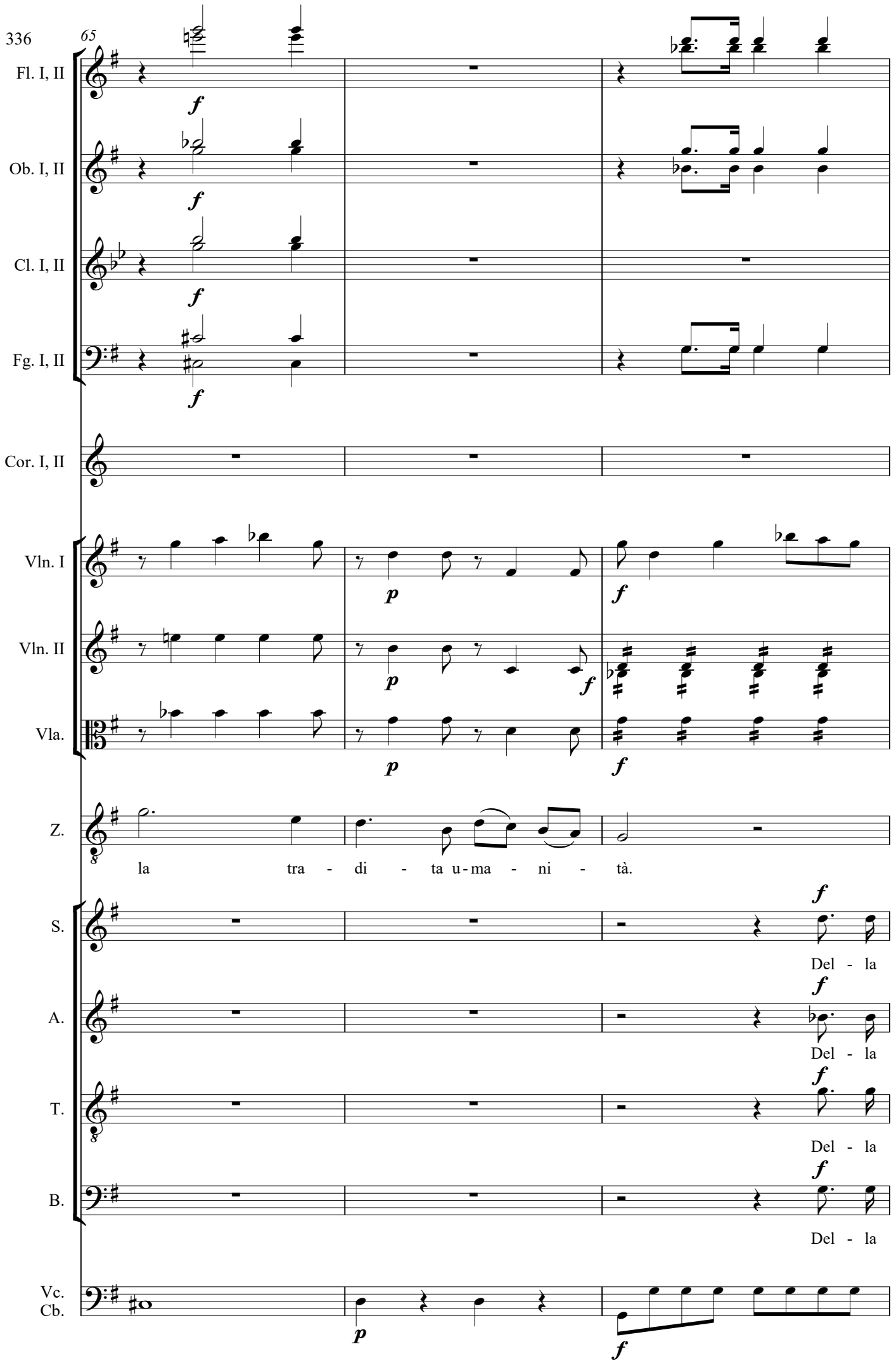
336
65
Fl. I, II
Ob. I, II
Cl. I, II
Fg. I, II
Cor. I, II
Vln. I
Vln. II
Vla.
Z.
la tra - di - ta u-ma - ni - tà.
S.
Del - la
A.
Del - la
T.
Del - la
B.
Del - la
Vc.
Cb.

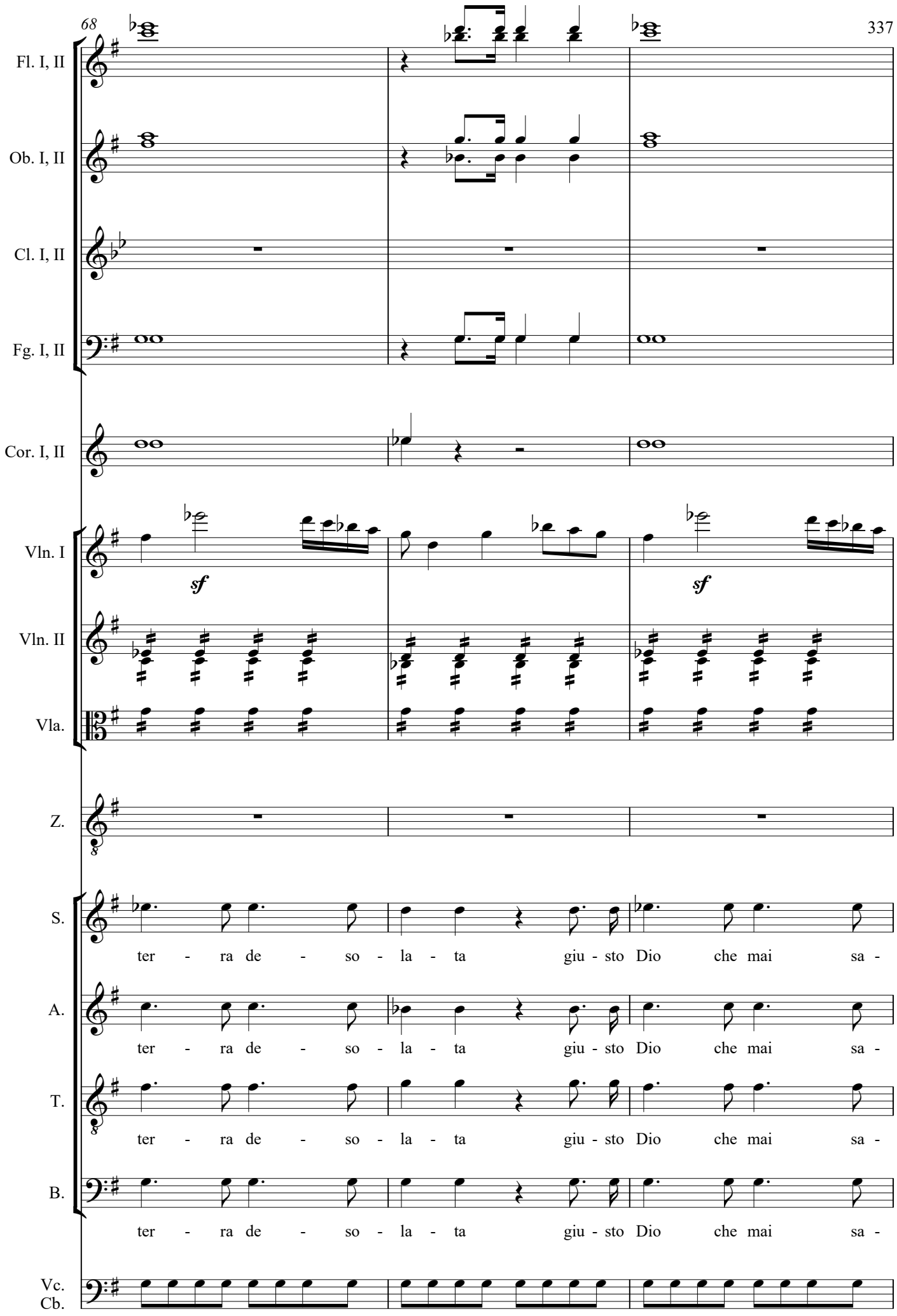
68
Fl. I, II
Ob. I, II
Cl. I, II
Fg. I, II
Cor. I, II
Vln. I
Vln. II
Vla.
Z.
S.
A.
T.
B.
Vc.
Cb.
sf
sf
ter - ra de - so - la - ta giu - sto Dio che mai sa -
ter - ra de - so - la - ta giu - sto Dio che mai sa -
ter - ra de - so - la - ta giu - sto Dio che mai sa -
ter - ra de - so - la - ta giu - sto Dio che mai sa -

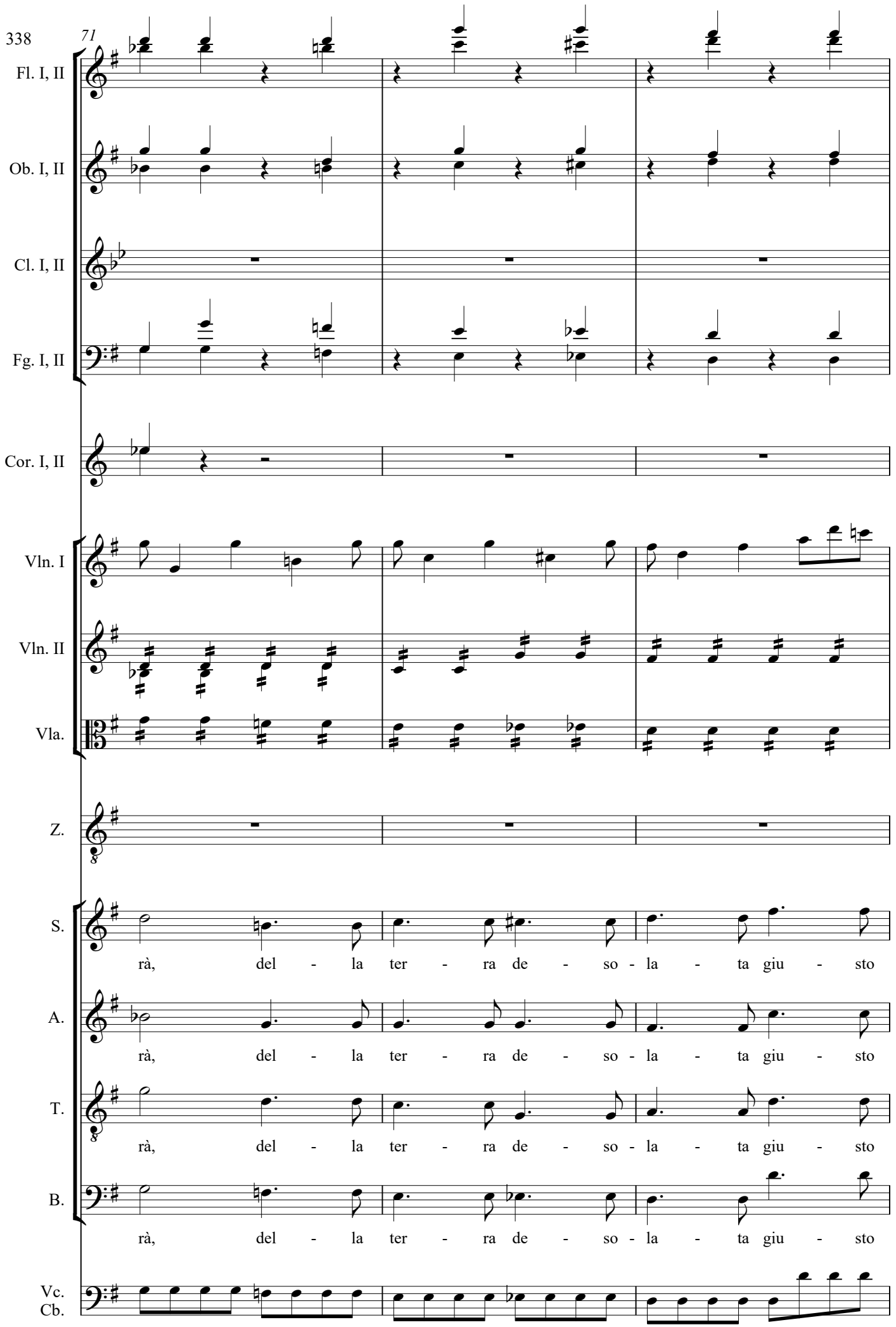
338
71
Fl. I, II
Ob. I, II
Cl. I, II
Fg. I, II
Cor. I, II
Vln. I
Vln. II
Vla.
Z.
S.
A.
T.
B.
Vc.
Cb.
rà, del - la ter - ra de - so - la - ta giu - sto
rà, del - la ter - ra de - so - la - ta giu - sto
rà, del - la ter - ra de - so - la - ta giu - sto
rà, del - la ter - ra de - so - la - ta giu - sto

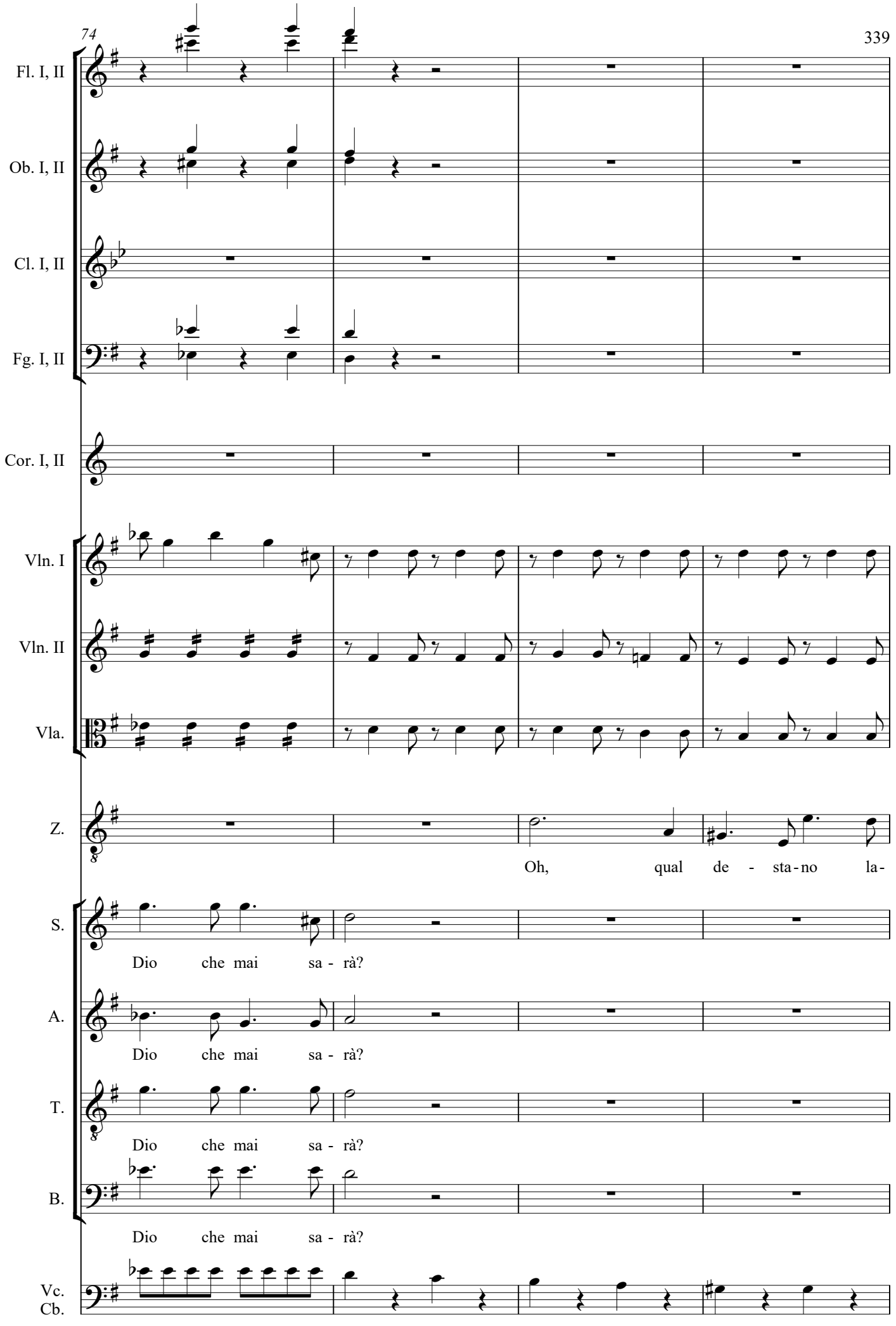
Fl. I, II
Ob. I, II
Cl. I, II
Fg. I, II
Cor. I, II
Vln. I
Vln. II
Vla.
Z.
Oh, qual de - sta - no la-
S.
Dio che mai sa - rà?
A.
Dio che mai sa - rà?
T.
Dio che mai sa - rà?
B.
Dio che mai sa - rà?
Vc.
Cb.

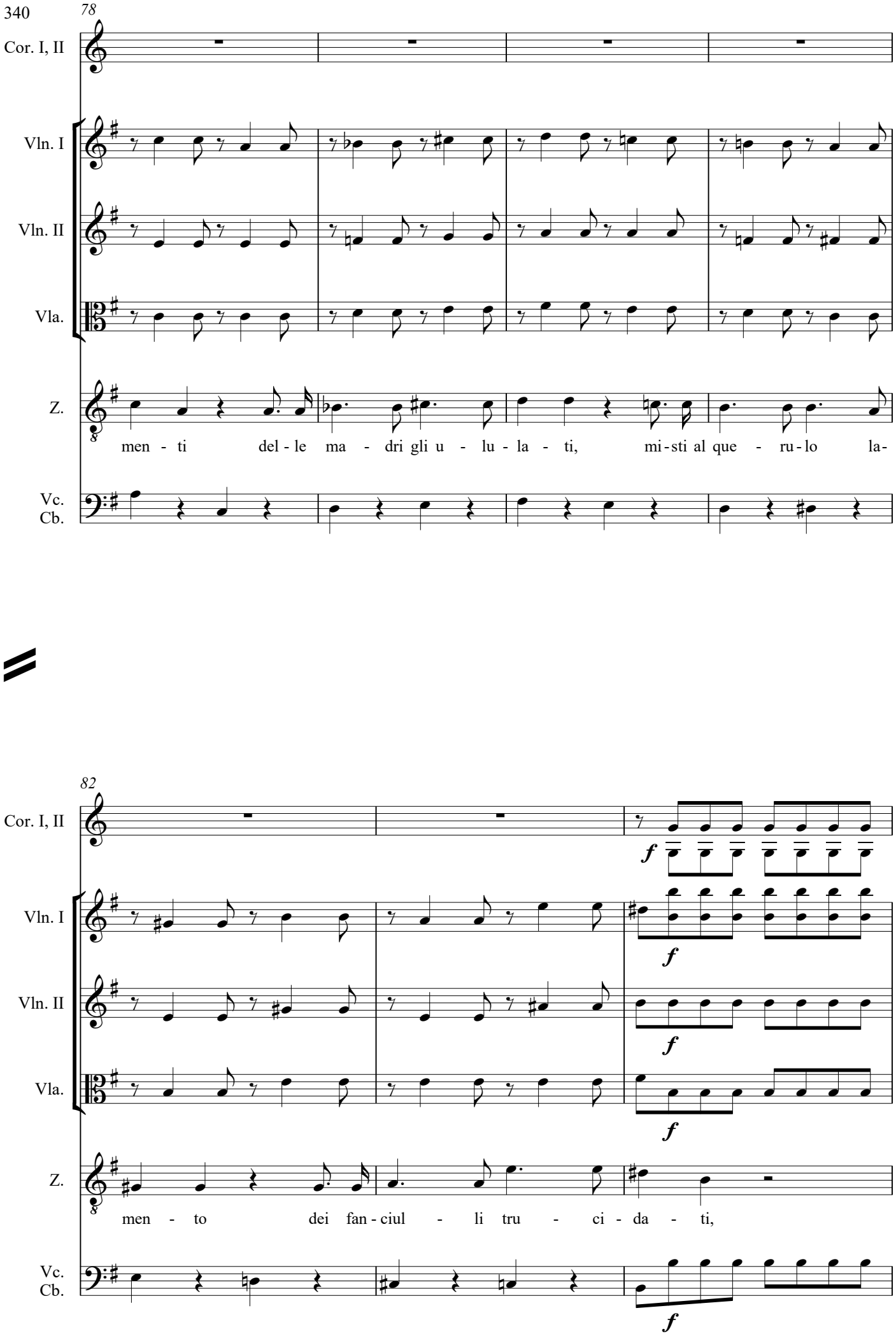
78
Cor. I, II
Vln. I
Vln. II
Vla.
Z.
men - ti del - le ma - dri gli u - lu - la - ti, mi - sti al que - ru - lo la -
Vc.
Cb.
82
Cor. I, II
f
Vln. I
f
Vln. II
f
Vla.
f
Z.
men - to dei fan - ciul - li tru - ci - da - ti,
Vc.
Cb.
f

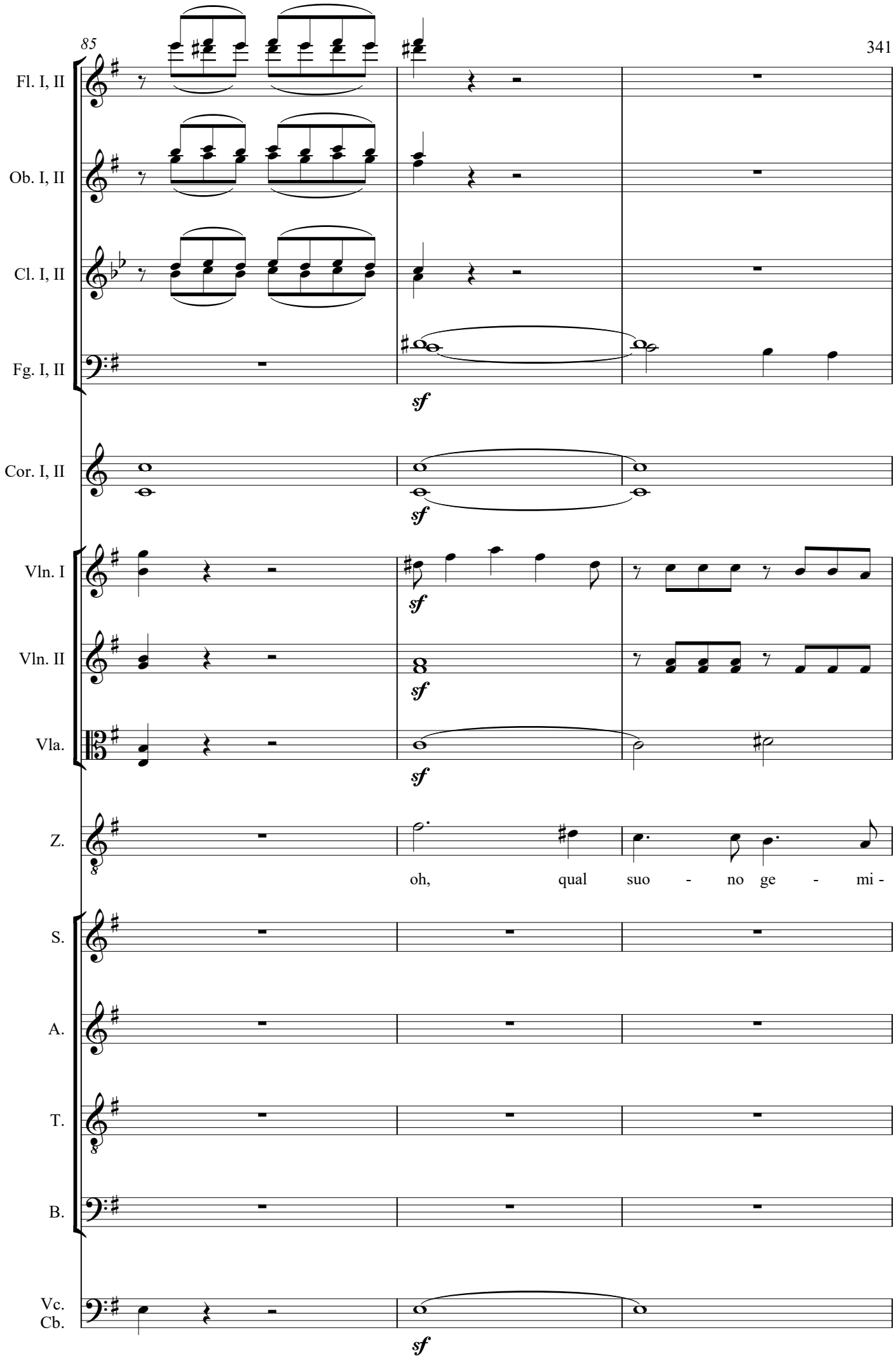
85
Fl. I, II
Ob. I, II
Cl. I, II
Fg. I, II
sf
Cor. I, II
sf
Vln. I
sf
Vln. II
sf
Vla.
sf
Z.
oh, qual suo - no ge - mi -
S.
A.
T.
B.
Vc.
Cb.
sf

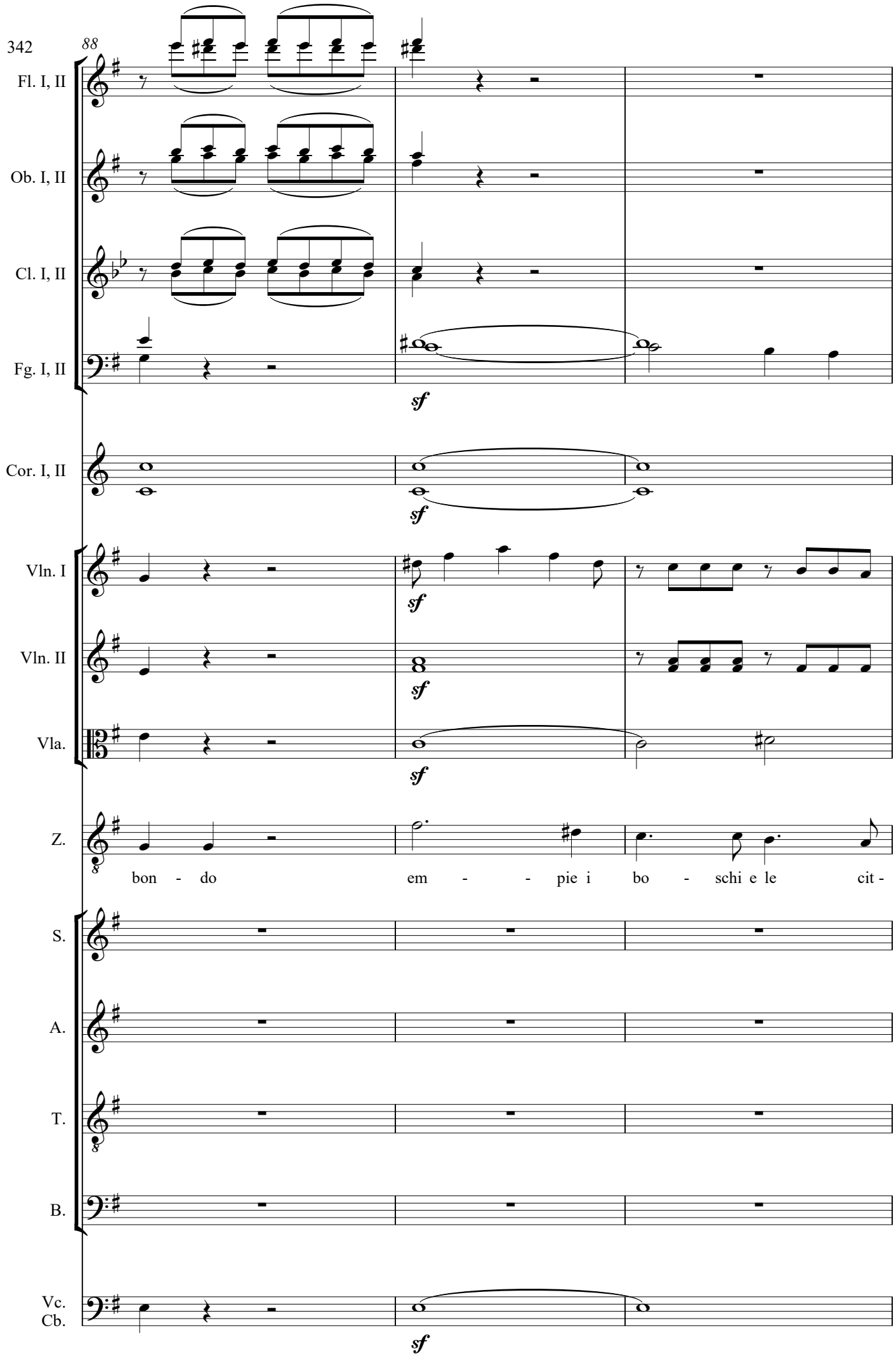
342
88
Fl. I, II
Ob. I, II
Cl. I, II
Fg. I, II
sf
Cor. I, II
sf
Vln. I
sf
Vln. II
sf
Vla.
sf
Z.
bon - do em - - pie i bo - schi e le cit -
S.
A.
T.
B.
Vc.
Cb.
sf

91

Fl. I, II

Ob. I, II

Cl. I, II

Fg. I, II

Cor. I, II

Vln. I

Vln. II

Vla.

Z.

tà, oh qual suo - no ge - mi - bon - do em - pie i

S.

A.

T.

B.

Vc.
Cb.

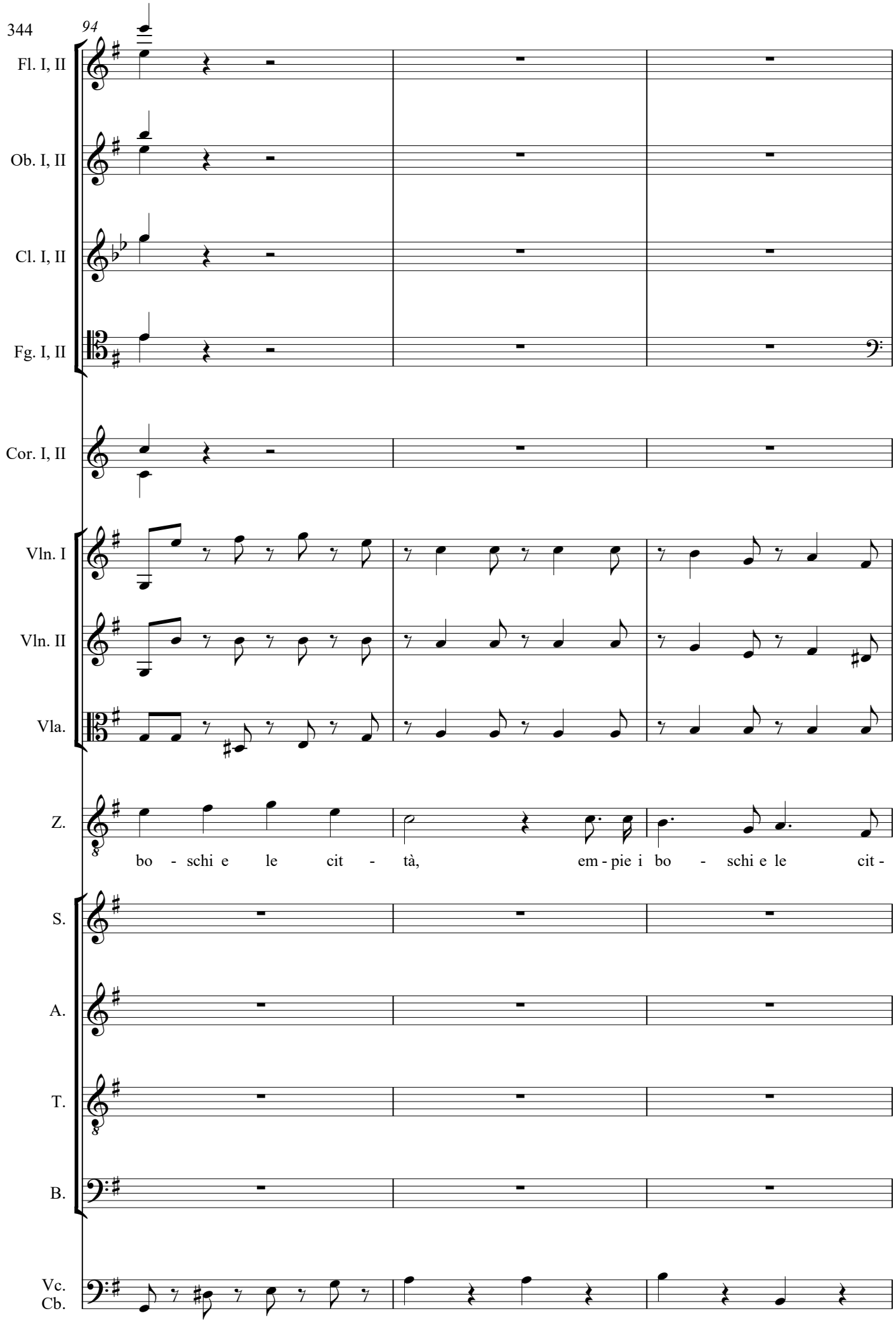
94
Fl. I, II
Ob. I, II
Cl. I, II
Fg. I, II
Cor. I, II
Vln. I
Vln. II
Vla.
Z.
bo - schi e le cit - tà, em - pie i bo - schi e le cit -
S.
A.
T.
B.
Vc.
Cb.

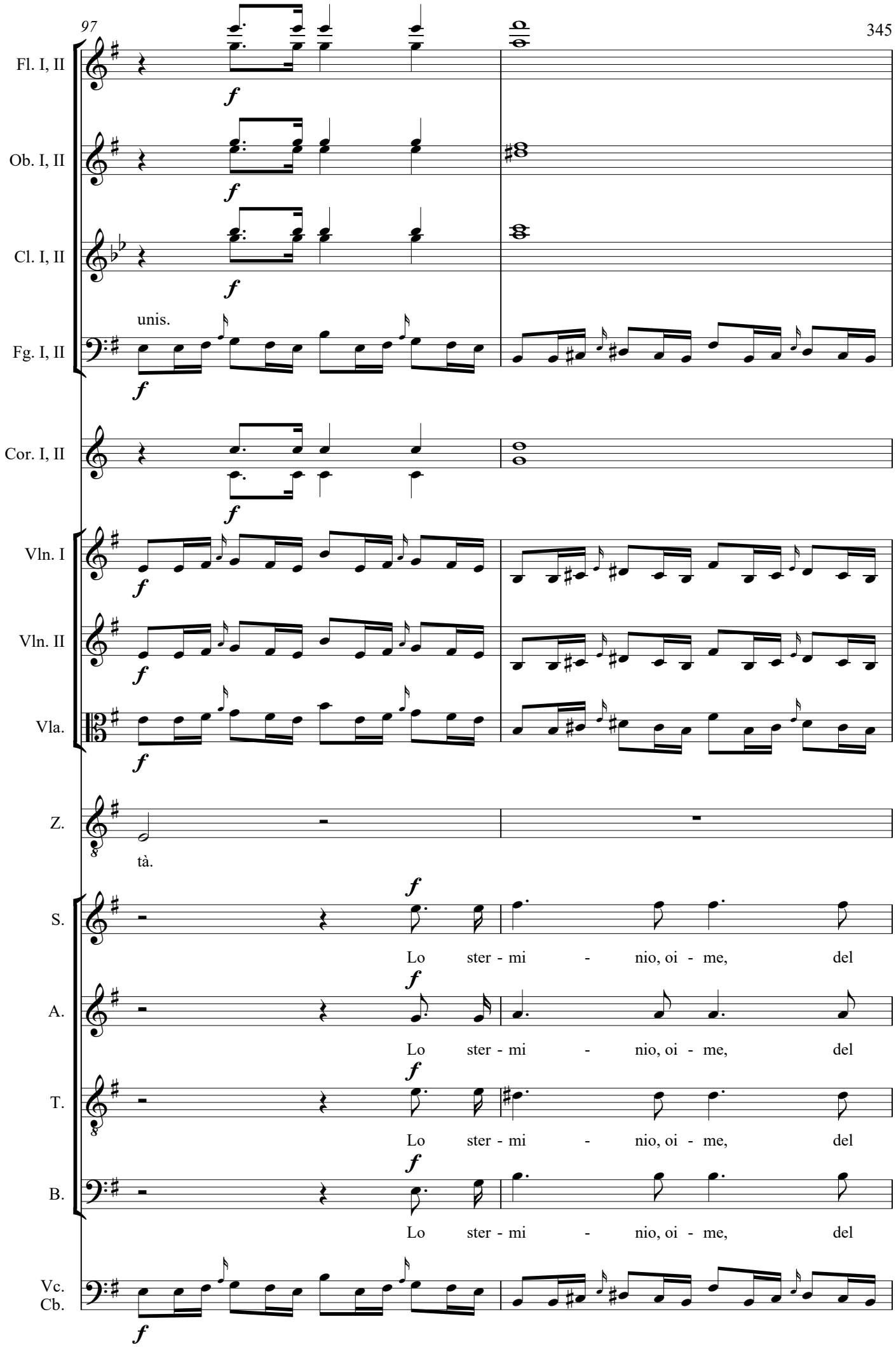
Fl. I, II
Ob. I, II
Cl. I, II
unis.
Fg. I, II
Cor. I, II
Vln. I
Vln. II
Vla.
Z.
tà.
S.
Lo ster - mi - nio, oi - me, del
A.
Lo ster - mi - nio, oi - me, del
T.
Lo ster - mi - nio, oi - me, del
B.
Lo ster - mi - nio, oi - me, del
Vc.
Cb.

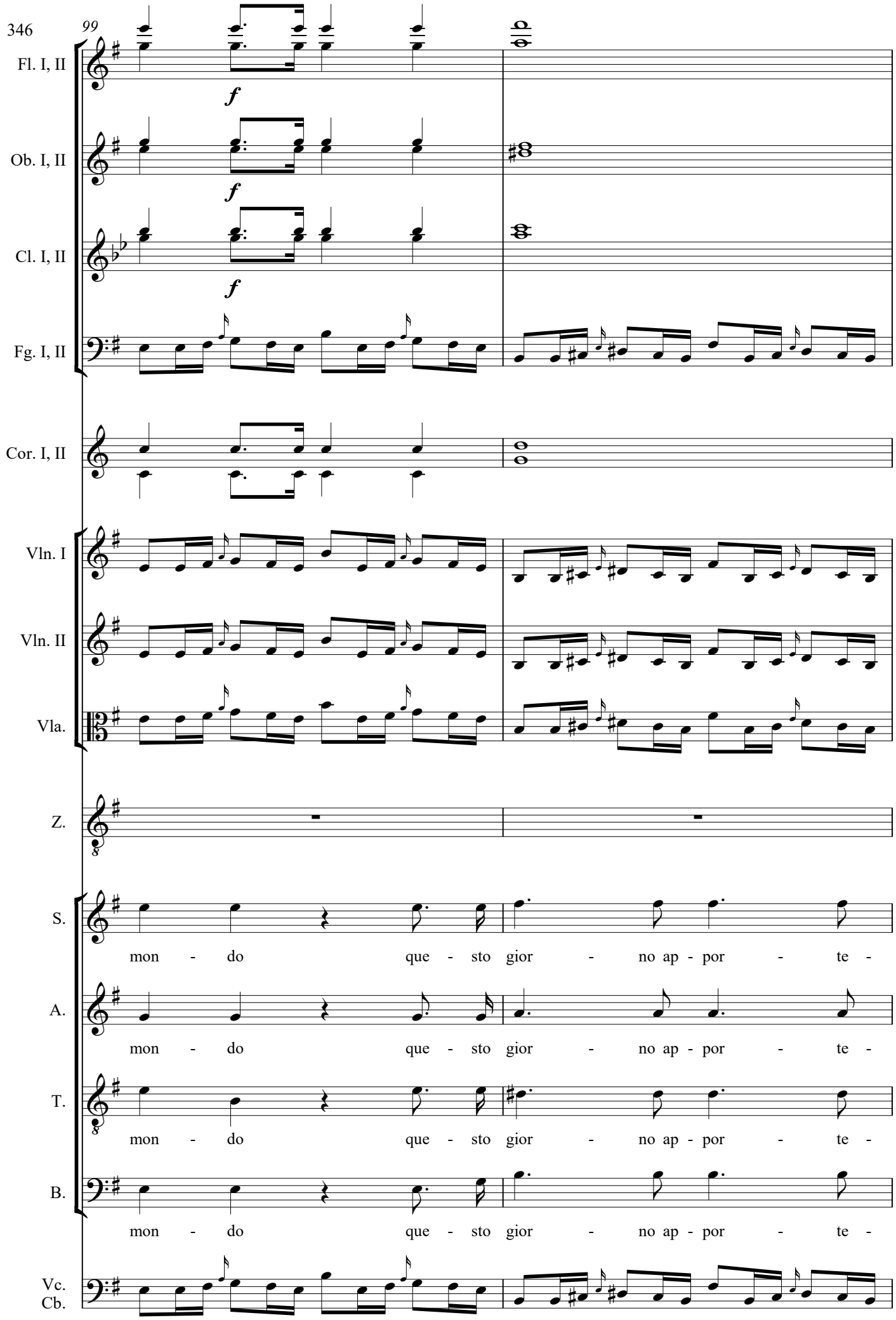
346
99
Fl. I, II
Ob. I, II
Cl. I, II
Fg. I, II
Cor. I, II
Vln. I
Vln. II
Vla.
Z.
S.
A.
T.
B.
Vc.
Cb.
f
mon - do que - sto gior - no ap - por - te -

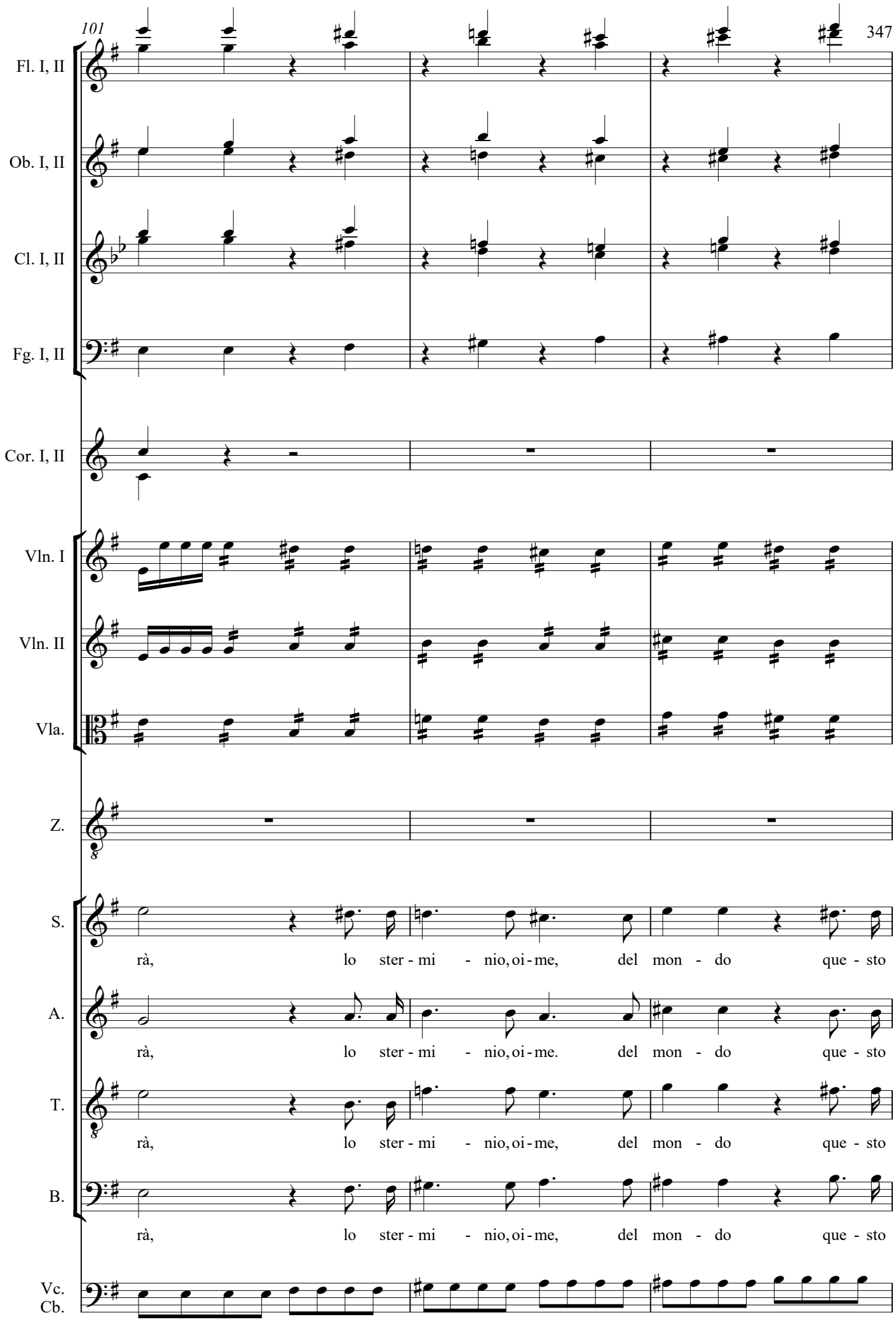
101
Fl. I, II
Ob. I, II
Cl. I, II
Fg. I, II
Cor. I, II
Vln. I
Vln. II
Vla.
Z.
S.
rà, lo ster - mi - nio, oi - me, del mon - do que - sto
A.
rà, lo ster - mi - nio, oi - me. del mon - do que - sto
T.
rà, lo ster - mi - nio, oi - me, del mon - do que - sto
B.
rà, lo ster - mi - nio, oi - me, del mon - do que - sto
Vc.
Cb.

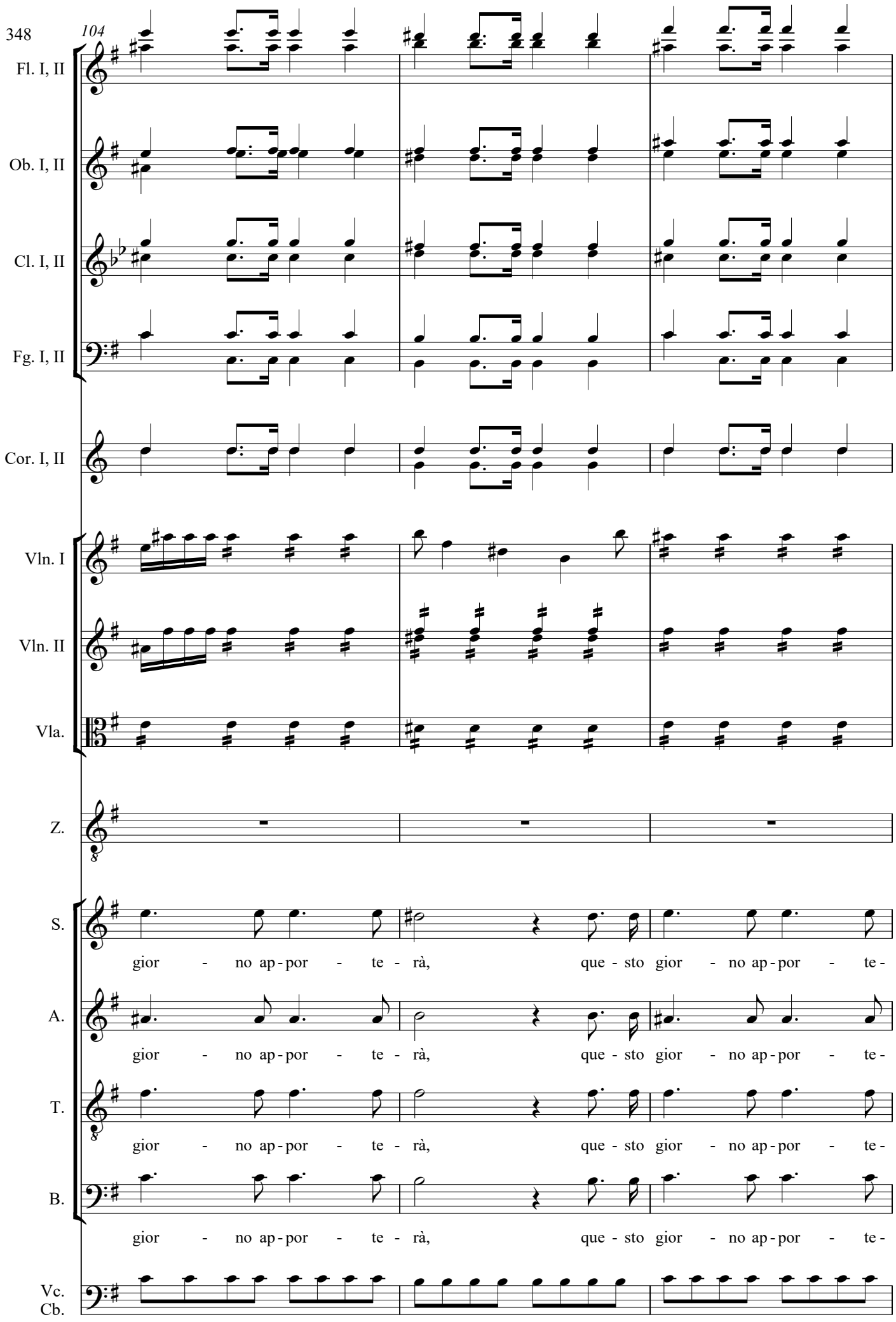
348
104
Fl. I, II
Ob. I, II
Cl. I, II
Fg. I, II
Cor. I, II
Vln. I
Vln. II
Vla.
Z.
S.
A.
T.
B.
Vc.
Cb.
gior - no ap - por - te - rà, que - sto gior - no ap - por - te -
gior - no ap - por - te - rà, que - sto gior - no ap - por - te -
gior - no ap - por - te - rà, que - sto gior - no ap - por - te -
gior - no ap - por - te - rà, que - sto gior - no ap - por - te -

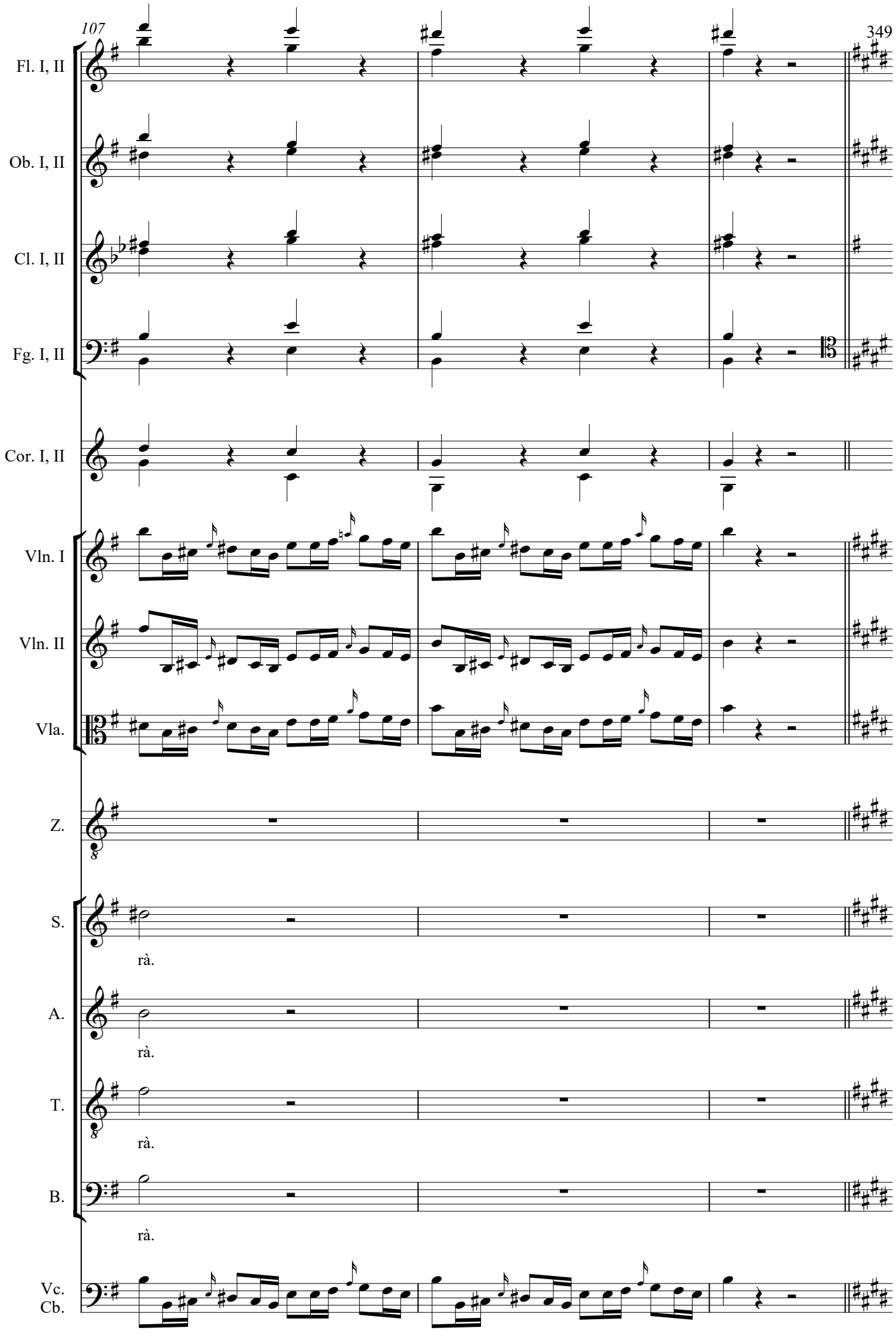
Fl. I, II
Ob. I, II
Cl. I, II
Fg. I, II
Cor. I, II
Vln. I
Vln. II
Vla.
Z.
S.
rà.
A.
rà.
T.
rà.
B.
rà.
Vc.
Cb.

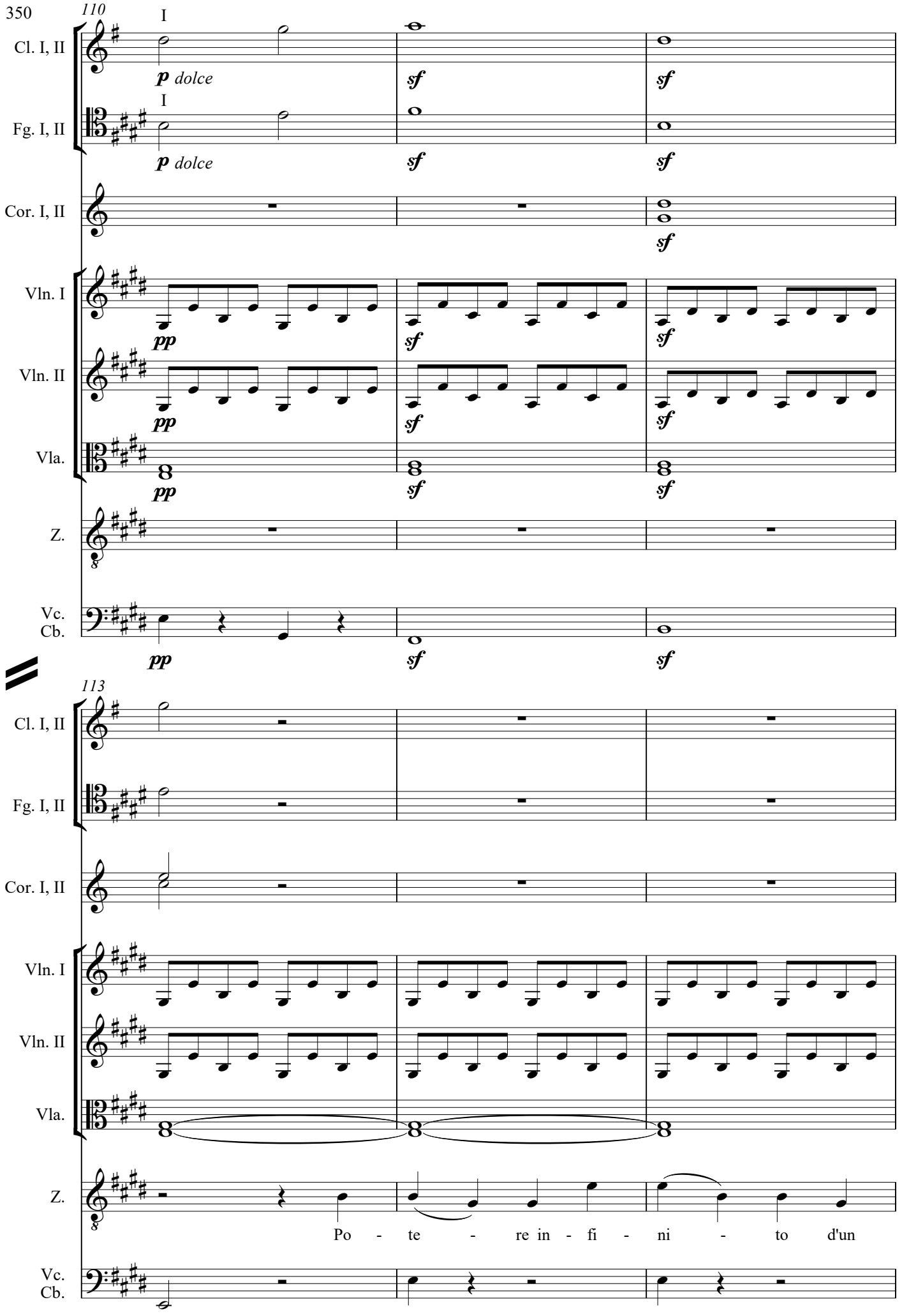
110
I
Cl. I, II
p dolce
sf
sf
I
Fg. I, II
p dolce
sf
sf
Cor. I, II
sf
Vln. I
pp
sf
sf
Vln. II
pp
sf
sf
Vla.
pp
sf
sf
Z.
Vc.
Cb.
pp
sf
sf
113
Cl. I, II
Fg. I, II
Cor. I, II
Vln. I
Vln. II
Vla.
Z.
Po - te - re in - fi - ni - to d'un
Vc.
Cb.

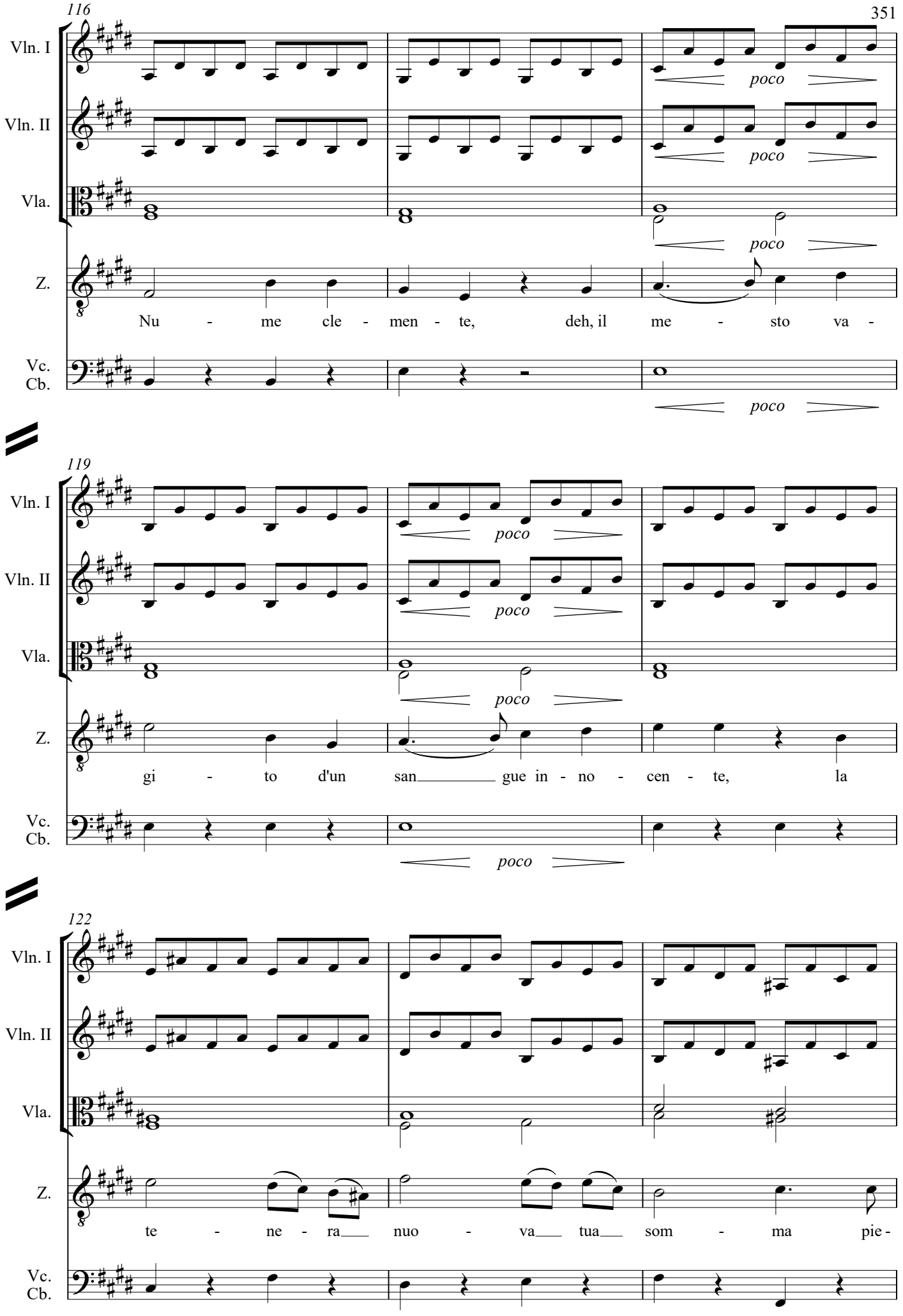
116
Vln. I
Vln. II
Vla.
Z.
Vc.
Cb.
poco
Nu - me cle - men - te, deh, il me - sto va -
119
gi - to d'un san gue in - no - cen - te, la
122
te - ne - ra nuo - va tua som - ma pie -

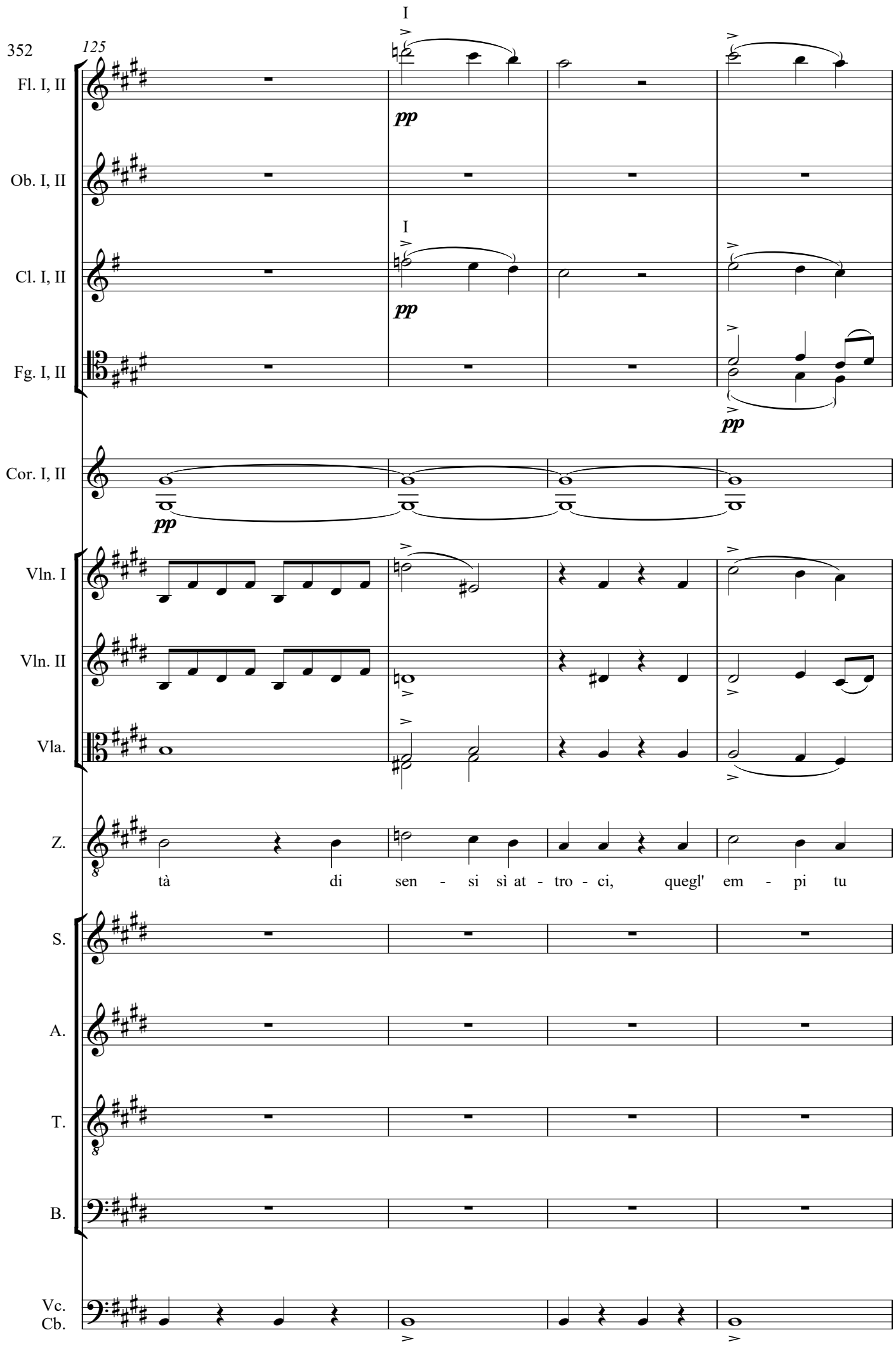
352
125
I
Fl. I, II
pp
Ob. I, II
I
Cl. I, II
pp
Fg. I, II
pp
Cor. I, II
pp
Vln. I
Vln. II
Vla.
Z.
tà di sen - si sì at - tro - ci, quegl' em - pi tu
S.
A.
T.
B.
Vc.
Cb.

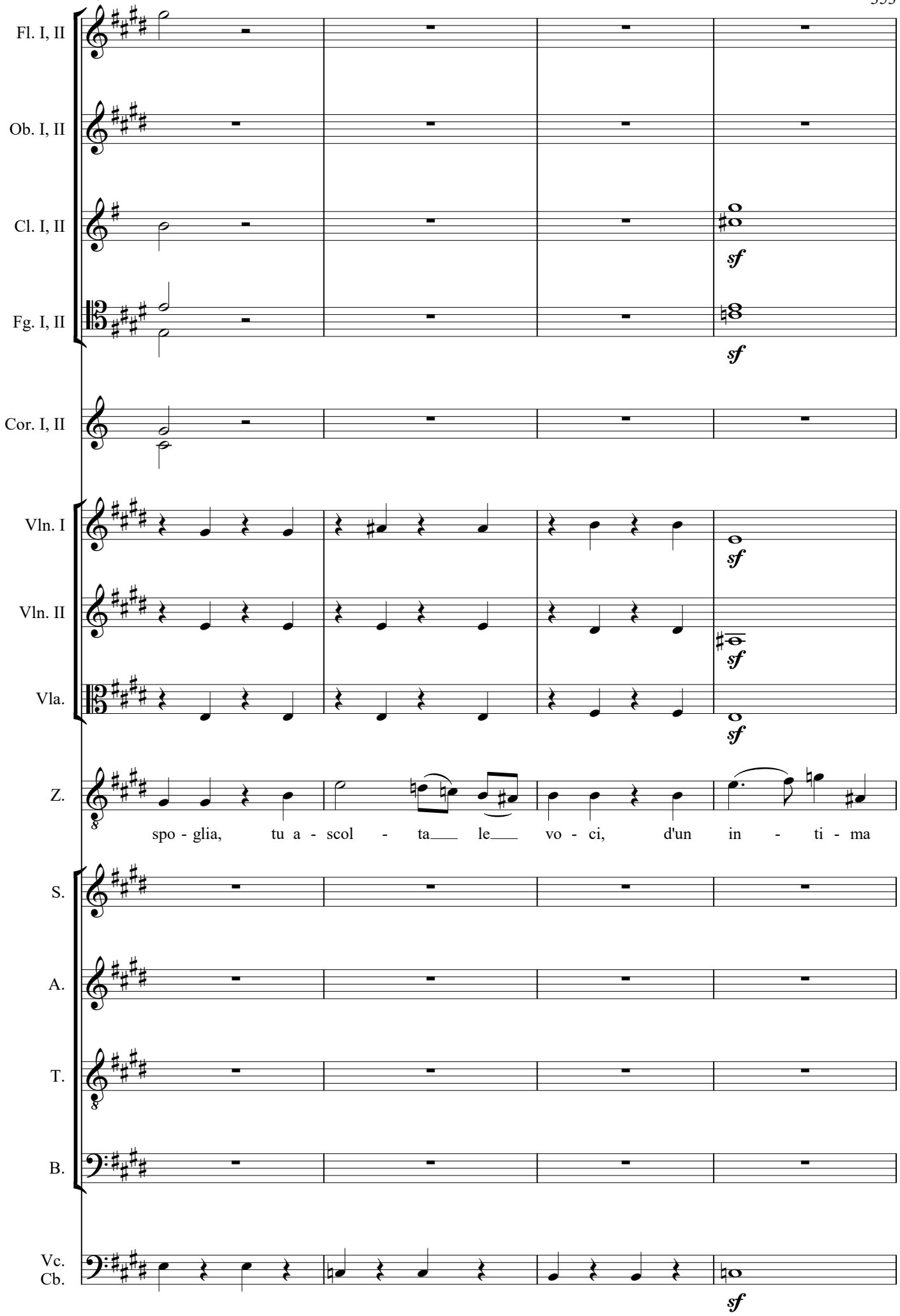
Fl. I, II
Ob. I, II
Cl. I, II
Fg. I, II
Cor. I, II
Vln. I
Vln. II
Vla.
Z.
S.
A.
T.
B.
Vc.
Cb.
sf
spo - glia, tu a - scol - ta le vo - ci, d'un in - ti - ma

133

Fl. I, II

Ob. I, II

Cl. I, II

Fg. I, II

Cor. I, II

pp

Vln. I

Vln. II

Vla.

Z.

do - glia, che pa_____ ce non tro - va, che

S.

A.

T.

B.

Vc.
Cb.

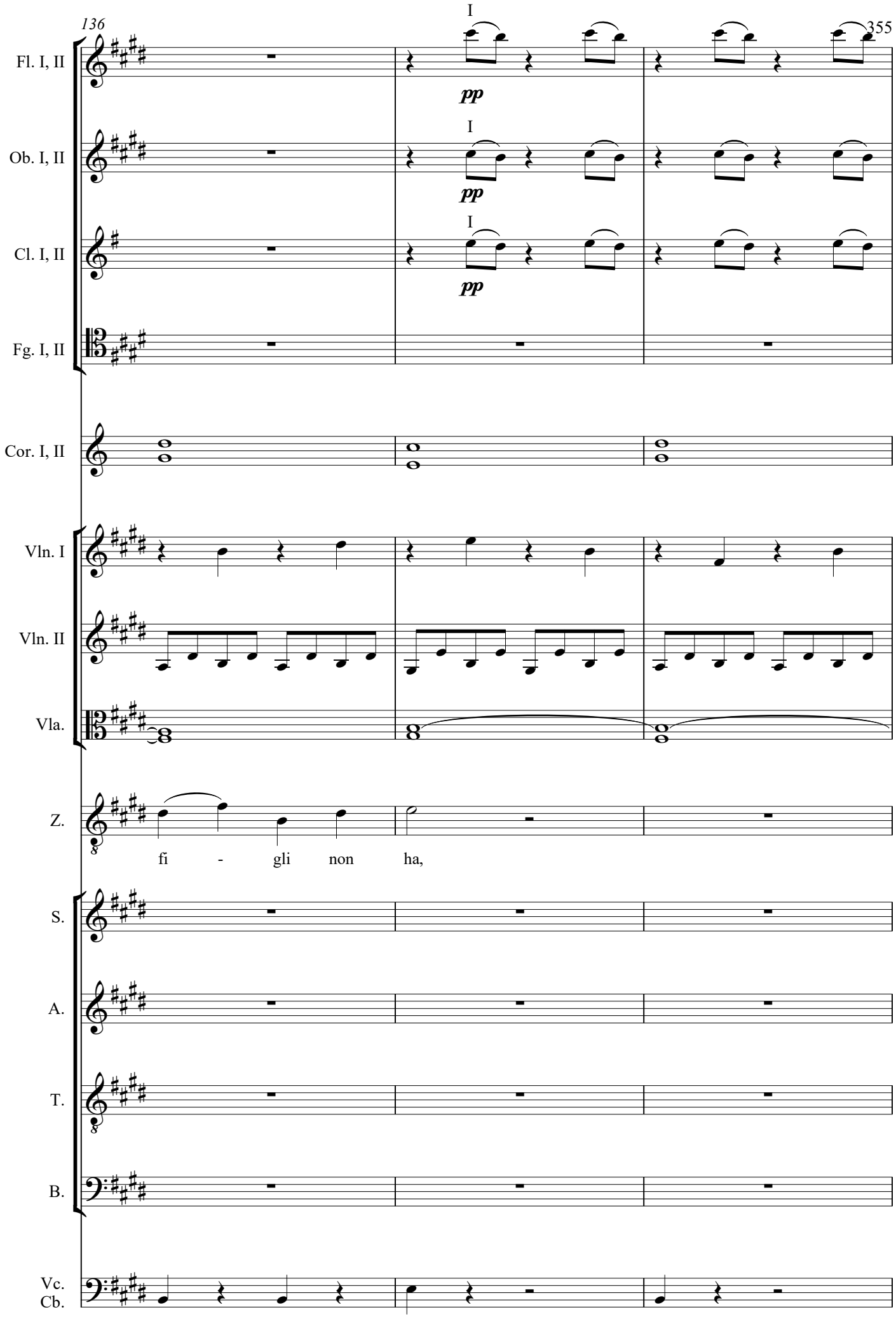
136
355
I
pp
Fl. I, II
Ob. I, II
Cl. I, II
Fg. I, II
Cor. I, II
Vln. I
Vln. II
Vla.
Z.
fi - gli non ha,
S.
A.
T.
B.
Vc.
Cb.

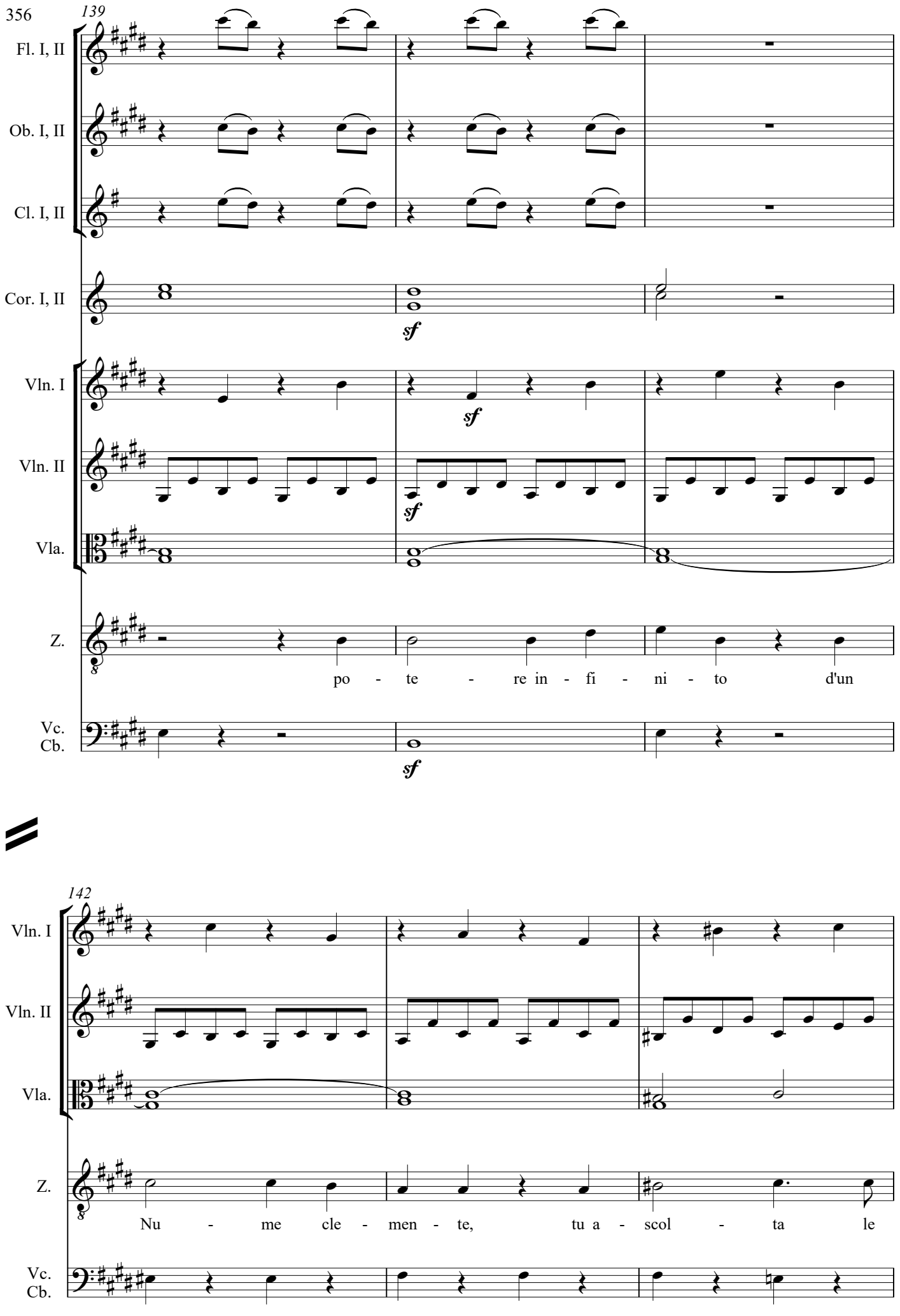
356
139
Fl. I, II
Ob. I, II
Cl. I, II
Cor. I, II
sf
Vln. I
Vln. II
Vla.
Z.
po - te - re in - fi - ni - to d'un
Vc.
Cb.
142
Nu - me cle - men - te, tu a - scol - ta le

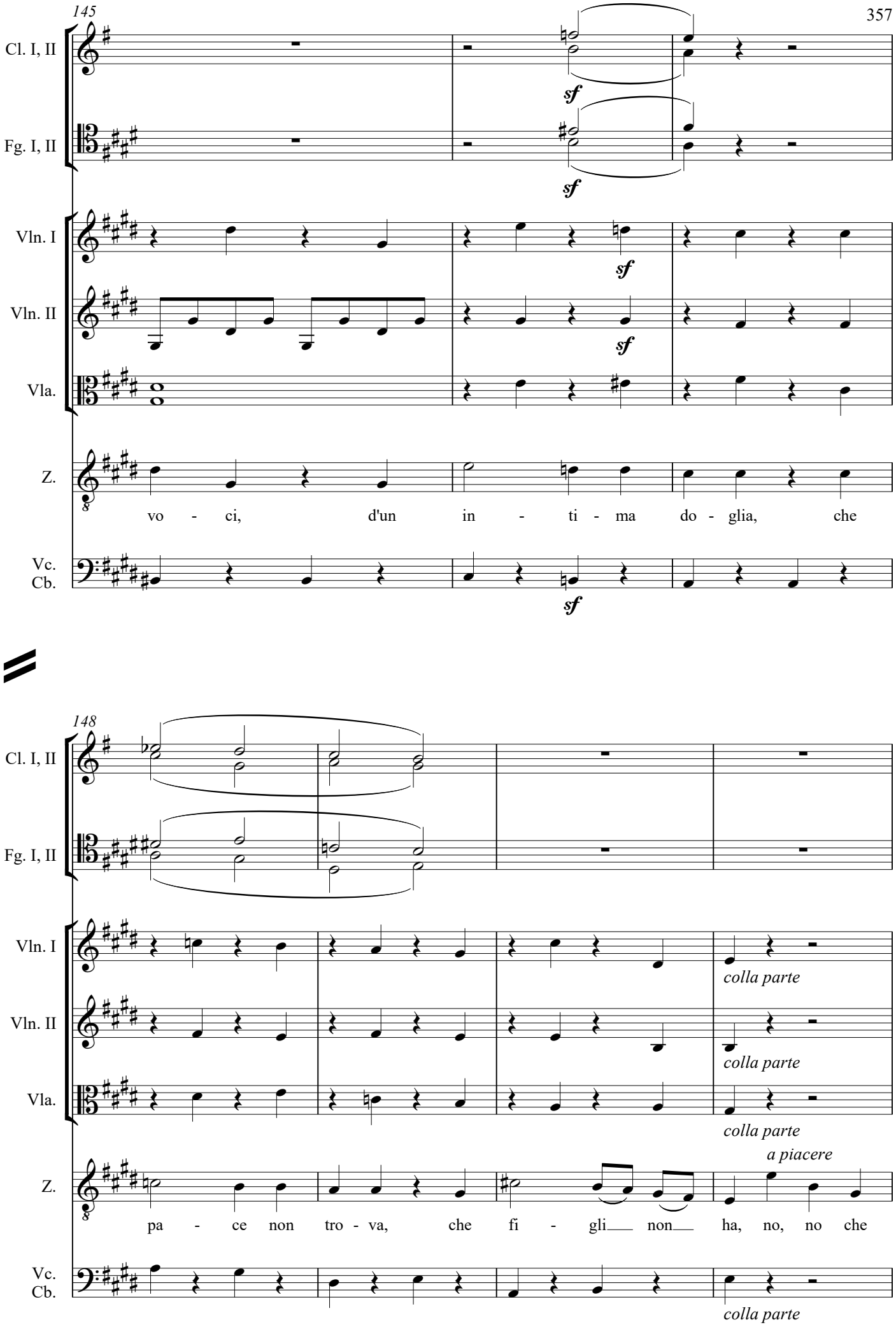
145
Cl. I, II
Fg. I, II
Vln. I
Vln. II
Vla.
Z.
Vc.
Cb.
sf
vo - ci, d'un in - ti - ma do - glia, che
148
colla parte
a piacere
pa - ce non tro - va, che fi - gli non ha, no, no che

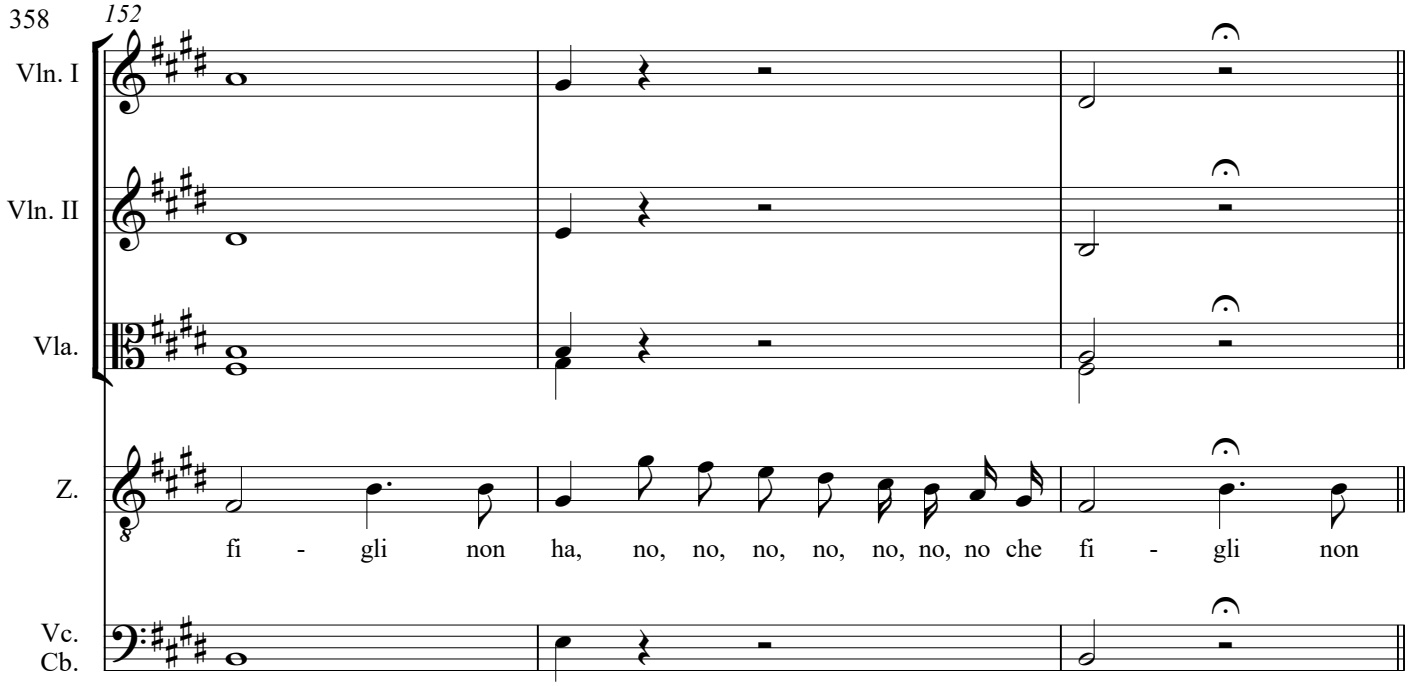
358
152
Vln. I
Vln. II
Vla.
Z.
fi - gli non ha, no, no, no, no, no, no, no che fi - gli non
Vc.
Cb.

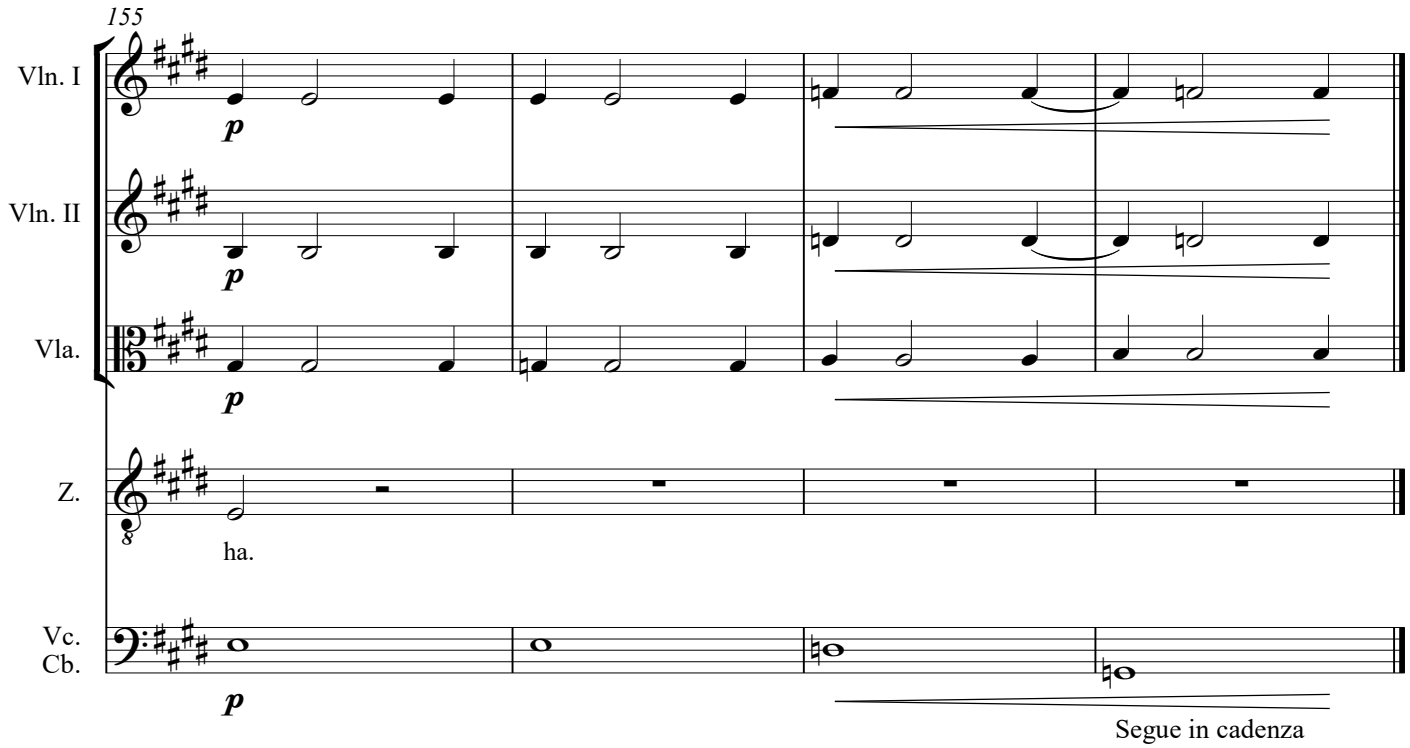
155
Vln. I
p
Vln. II
p
Vla.
p
Z.
ha.
Vc.
Cb.
p
Segue in cadenza

Scena VII Sudetti senza il popolo
7. Recitativo

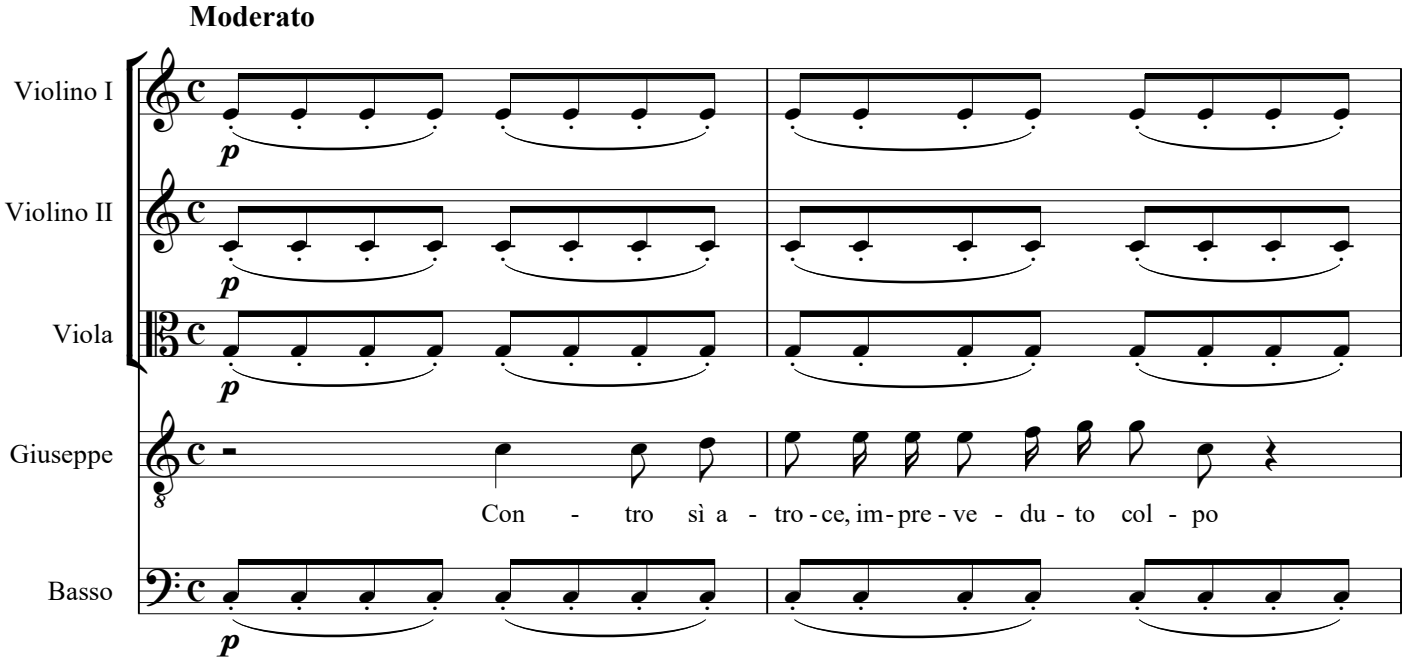

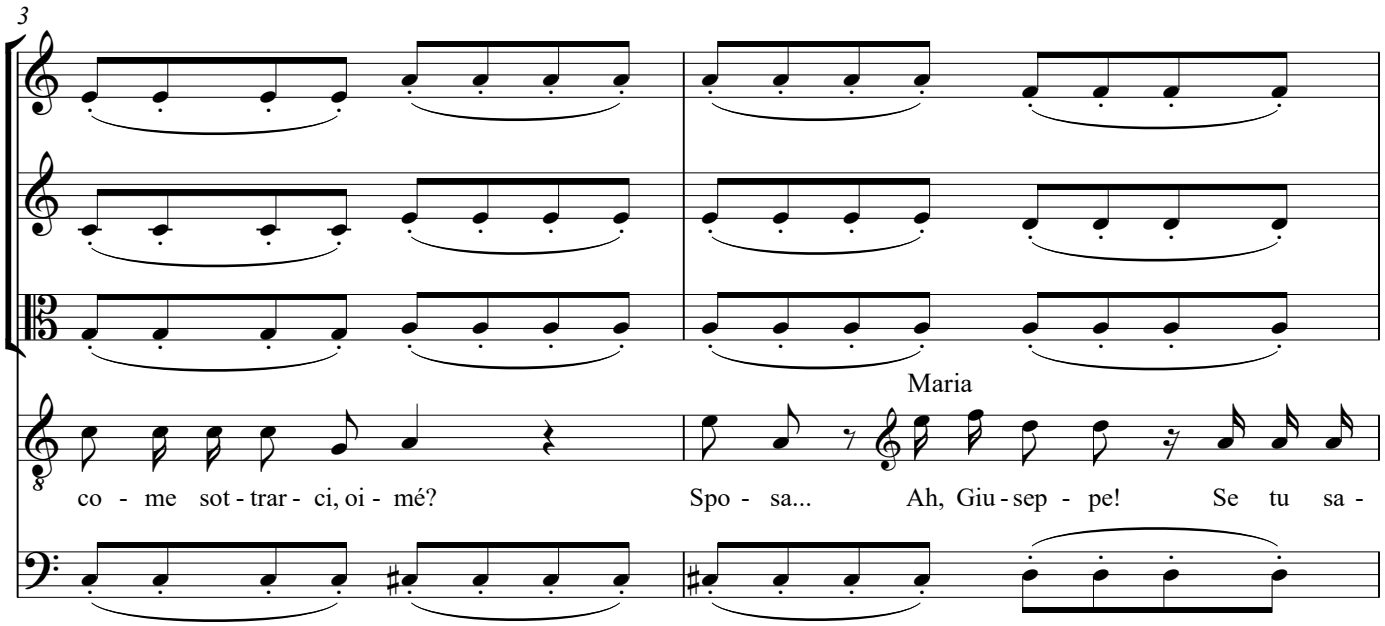

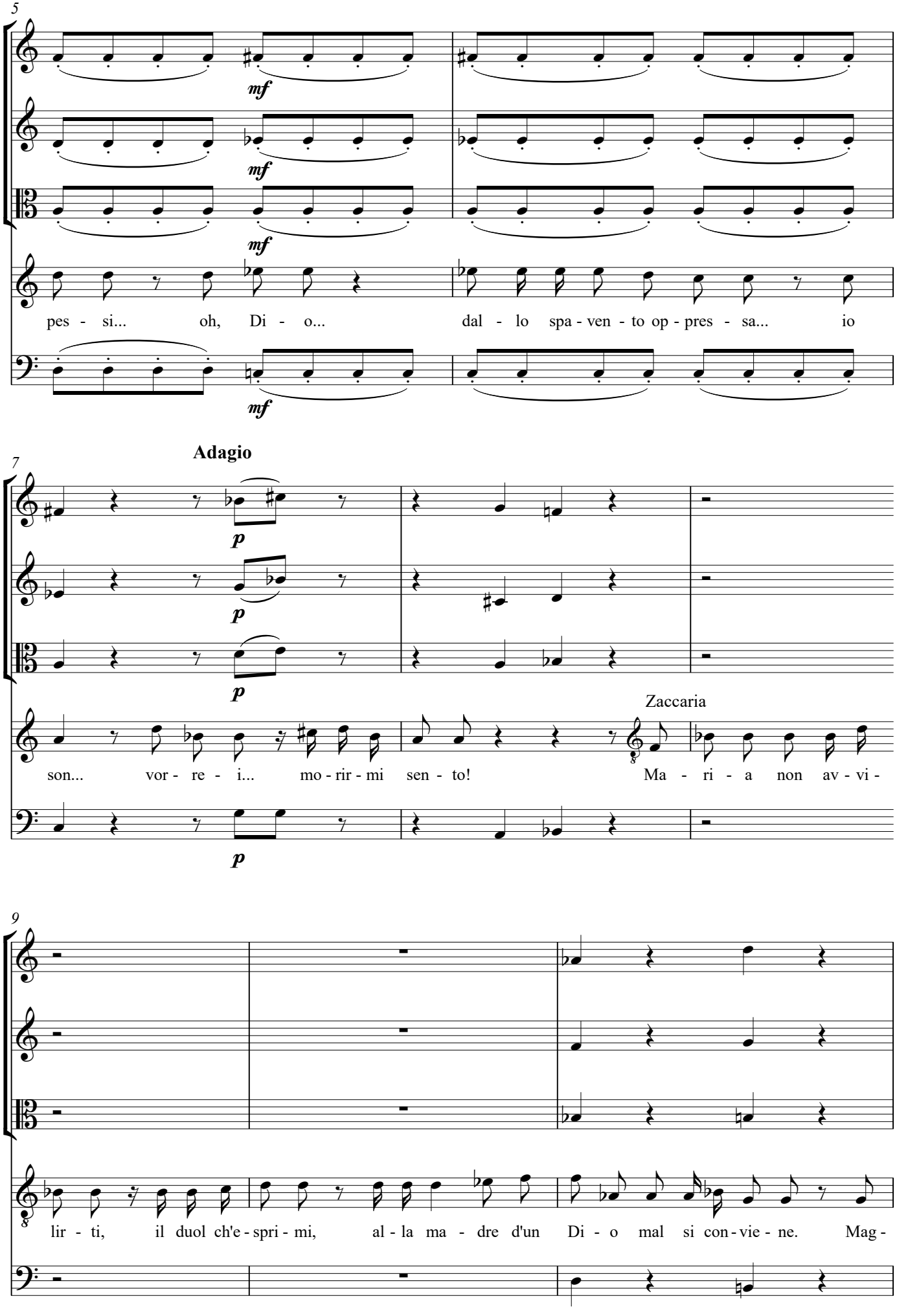
5
mf
mf
mf
pes - si... oh, Di - o... dal - lo spa - ven - to op - pres - sa... io
Adagio
7
p
p
p
Zaccaria
son... vor - re - i... mo - rir - mi sen - to! Ma - ri - a non av - vi -
9
lir - ti, il duol ch'e - spri - mi, al - la ma - dre d'un Di - o mal si con - vie - ne. Mag -

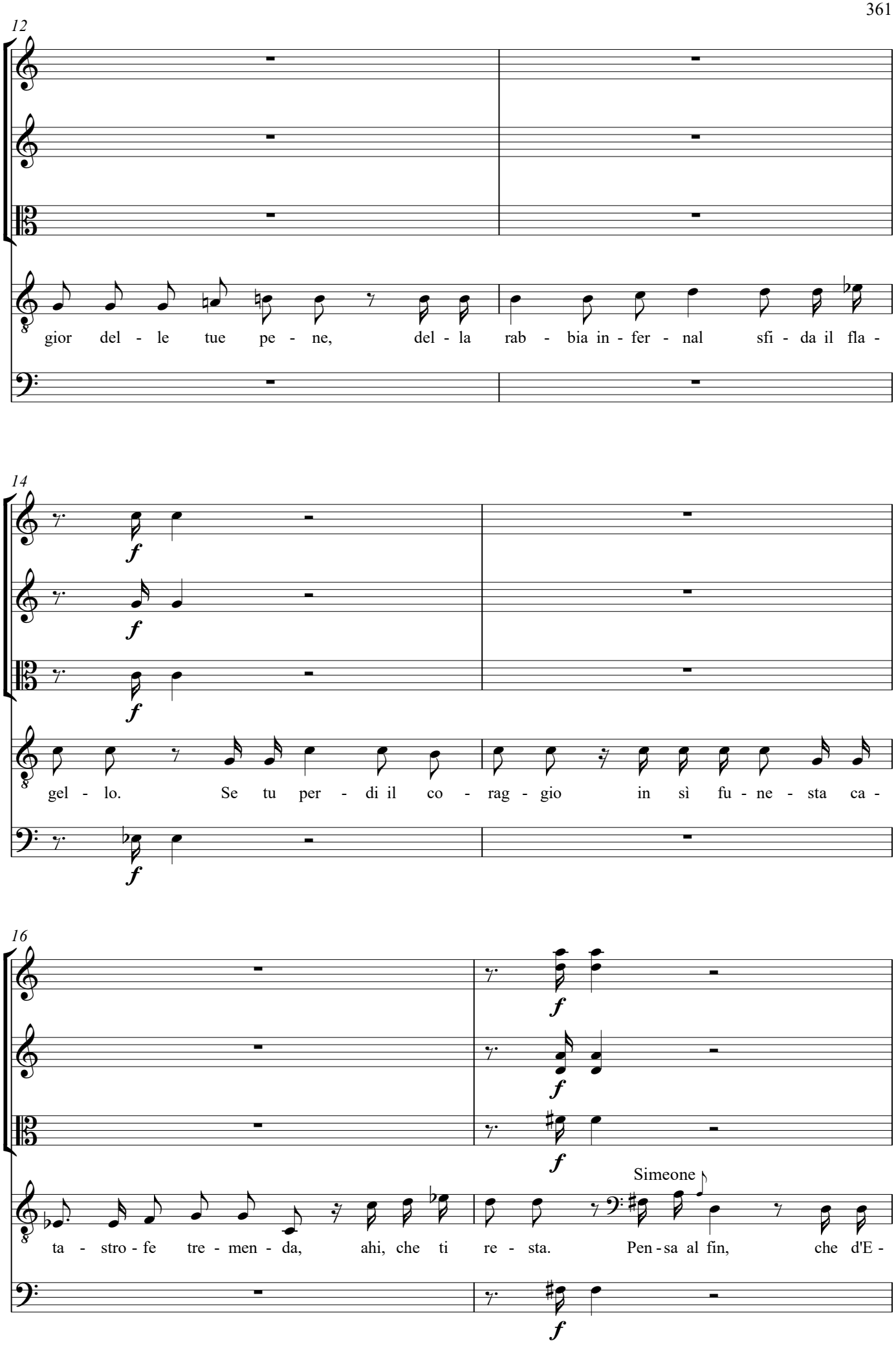
12
gior del - le tue pe - ne, del - la rab - bia in - fer - nal sfi - da il fla -
14
f
gel - lo. Se tu per - di il co - rag - gio in sì fu - ne - sta ca -
16
f
Simeone
ta - stro - fe tre - men - da, ahi, che ti re - sta. Pen - sa al fin, che d'E -

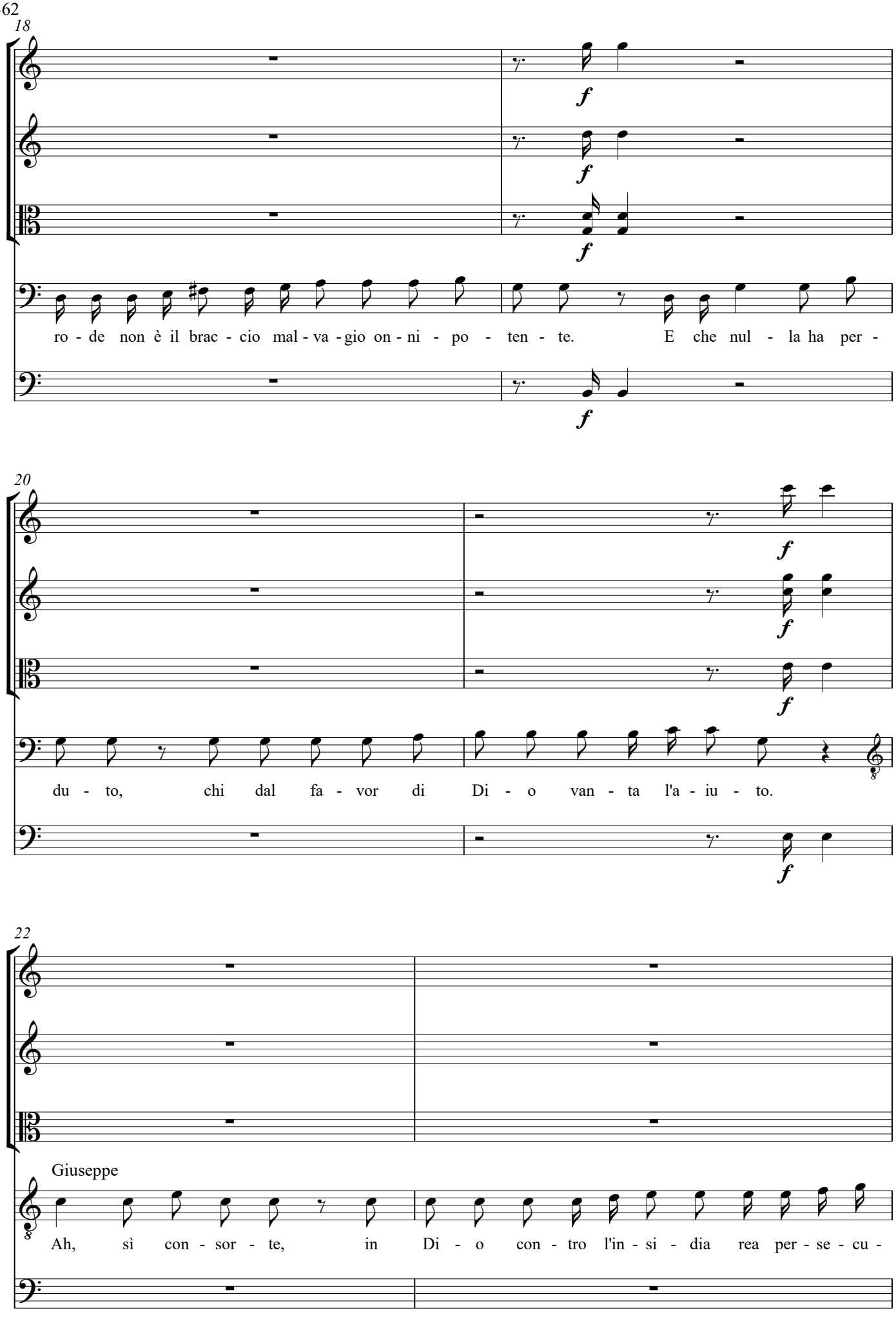
18
ro - de non è il brac - cio mal - va - gio on - ni - po - ten - te. E che nul - la ha per -
20
du - to, chi dal fa - vor di Di - o van - ta l'a - iu - to.
22
Giuseppe
Ah, sì con - sor - te, in Di - o con - tro l'in - si - dia rea per - se - cu -

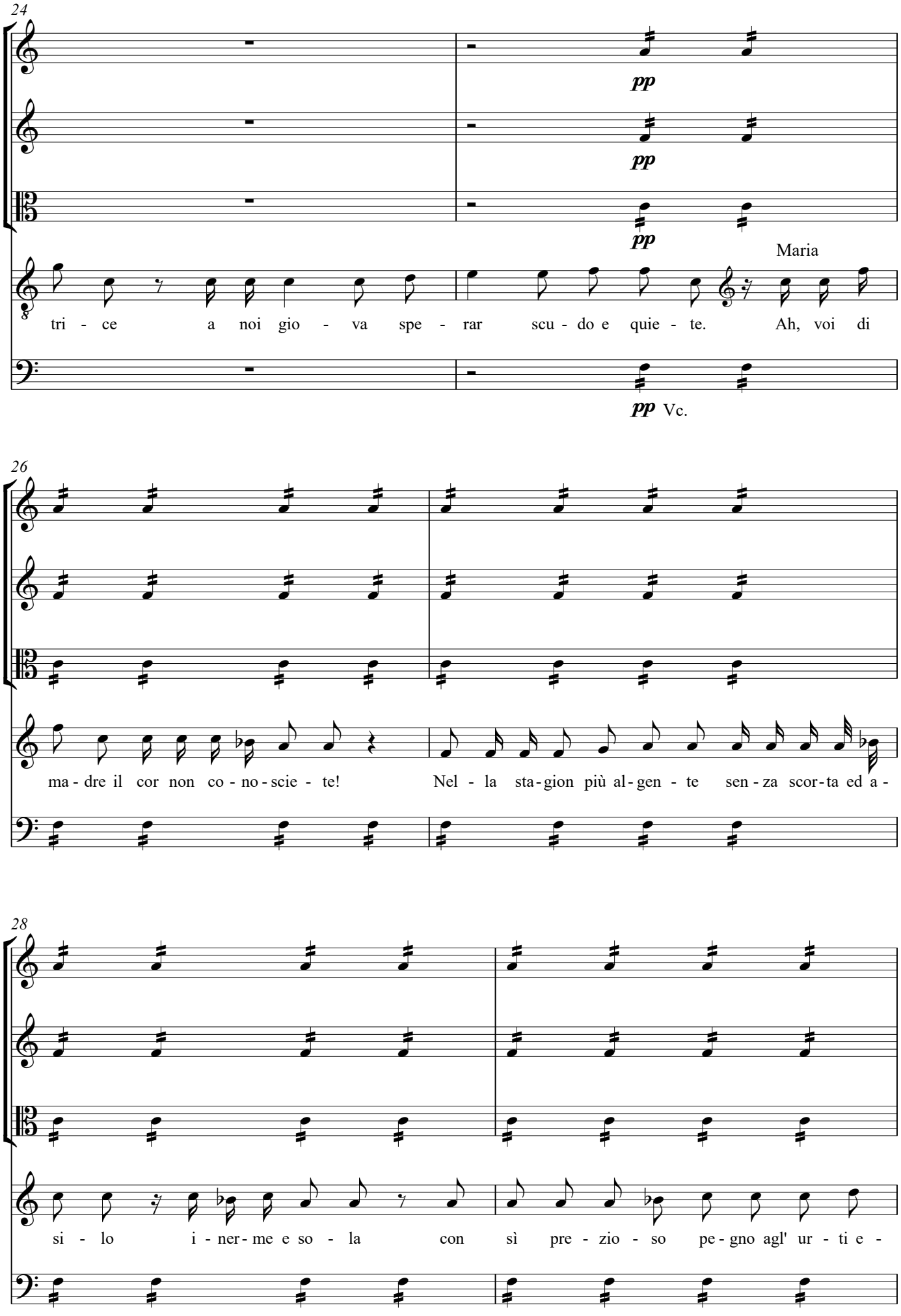
24
pp
pp
pp
Maria
tri - ce a noi gio - va spe - rar scu - do e quie - te. Ah, voi di
pp Vc.
26
ma - dre il cor non co - no - scie - te! Nel - la sta - gion più al - gen - te sen - za scor - ta ed a -
28
si - lo i - ner - me e so - la con sì pre - zio - so pe - gno agl' ur - ti e -

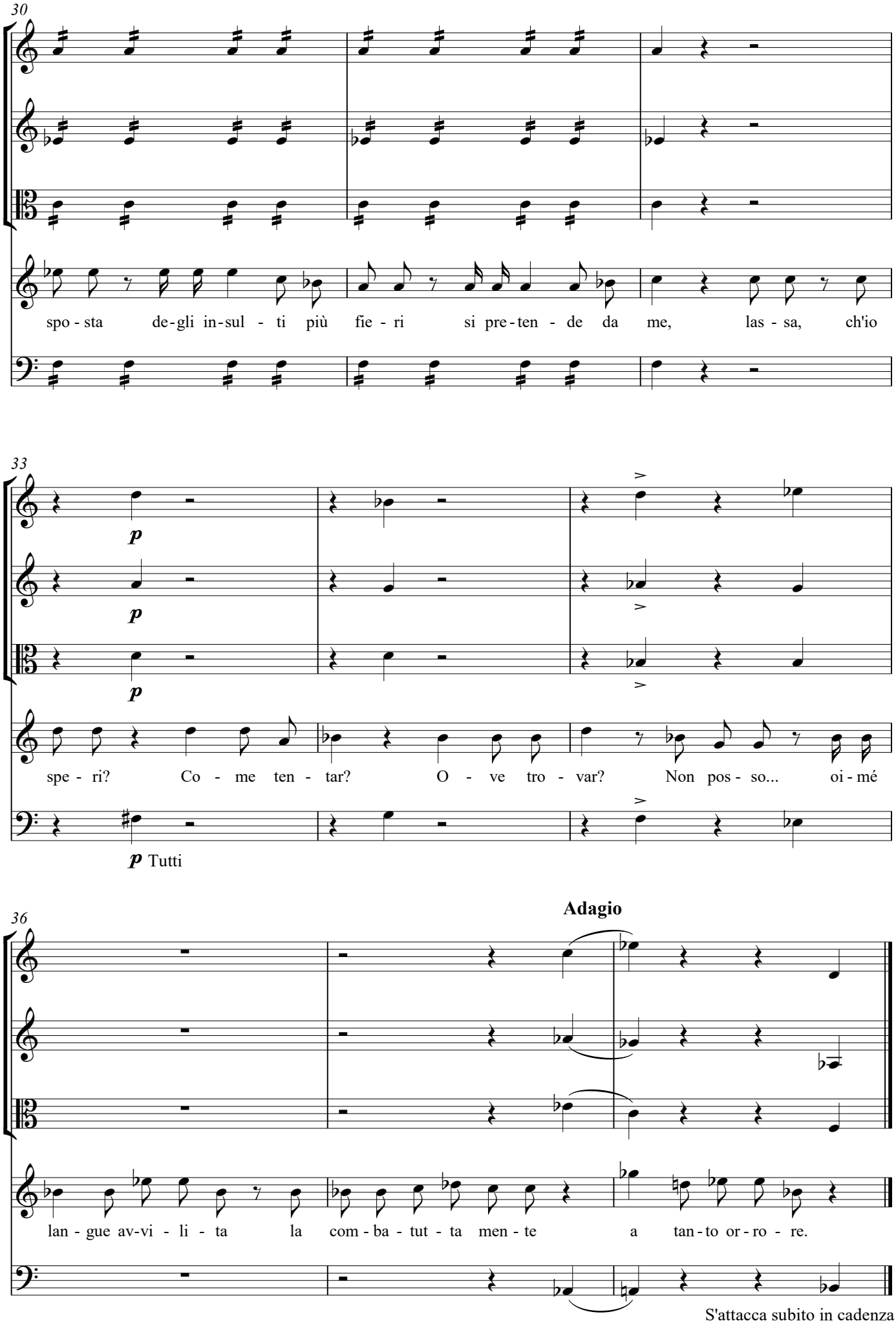
30
spo - sta de - gli in - sul - ti più fie - ri si pre - ten - de da me, las - sa, ch'io
33
p
p
p
spe - ri? Co - me ten - tar? O - ve tro - var? Non pos - so... oi - mé
p Tutti
36
Adagio
lan - gue av - vi - li - ta la com - ba - tut - ta men - te a tan - to or - ro - re.
S'attacca subito in cadenza

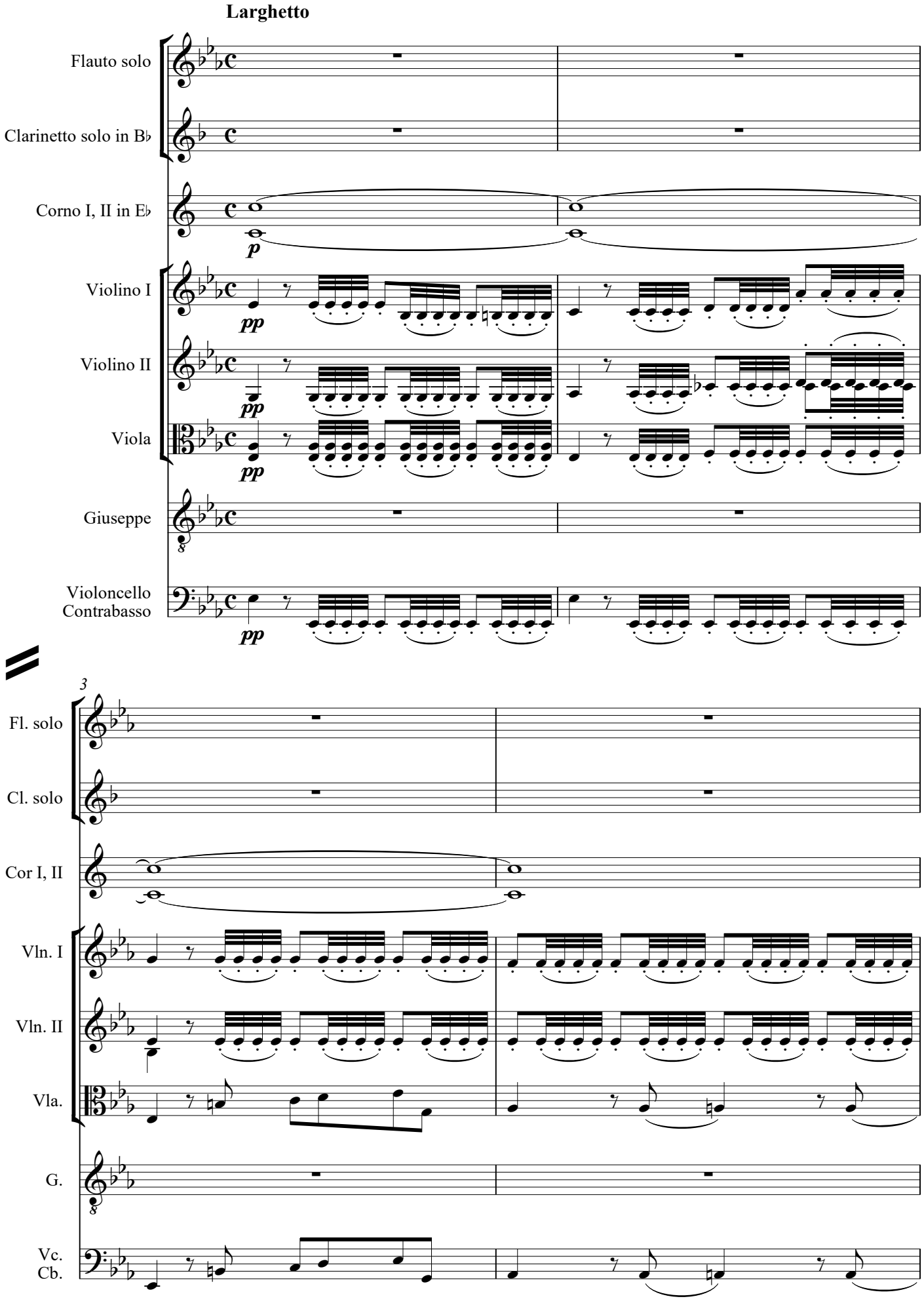
Larghetto
Flauto solo
Clarinetto solo in B♭
Corno I, II in E♭
Violino I
Violino II
Viola
Giuseppe
Violoncello
Contrabasso
p
pp
3
Fl. solo
Cl. solo
Cor I, II
Vln. I
Vln. II
Vla.
G.
Vc.
Cb.

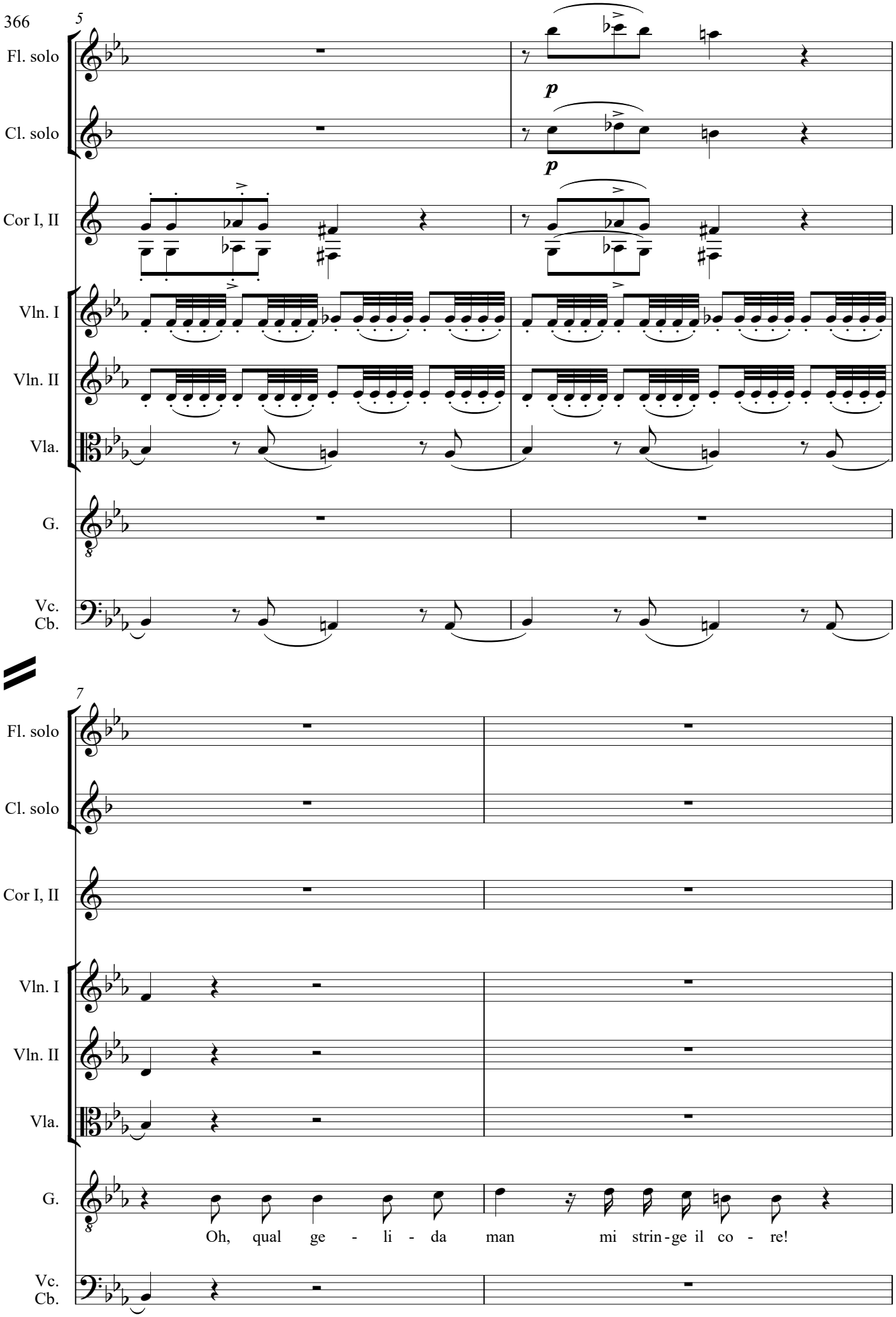
5
Fl. solo
Cl. solo
Cor I, II
Vln. I
Vln. II
Vla.
G.
Vc.
Cb.
p
p
7
Fl. solo
Cl. solo
Cor I, II
Vln. I
Vln. II
Vla.
G.
Vc.
Cb.
Oh, qual ge - li - da man mi strin - ge il co - re!

9

Fl. solo

Cl. solo

Cor I, II

Vln. I

Vln. II

Vla.

G.

Vc.
Cb.

11

Fl. solo

Cl. solo

Cor I, II

Vln. I

Vln. II

Vla.

G.

S'a - pre al - lo sguar - do mi - o già la fu - ne - sta

Vc.
Cb.

Allegro assai

13

Fl. solo

Cl. solo

Cor I, II

Vln. I

Vln. II

Vla.

G.

sce - na fe - ral de - gl'in-se-pol-ti e-stin - ti.

Vc.

Vc.
Cb.

Cb.

15

Fl. solo

Cl. solo

Cor I, II

Vln. I

cresc.

Vln. II

cresc.

Vla.

cresc.

G.

Vc.
Cb.

cresc.

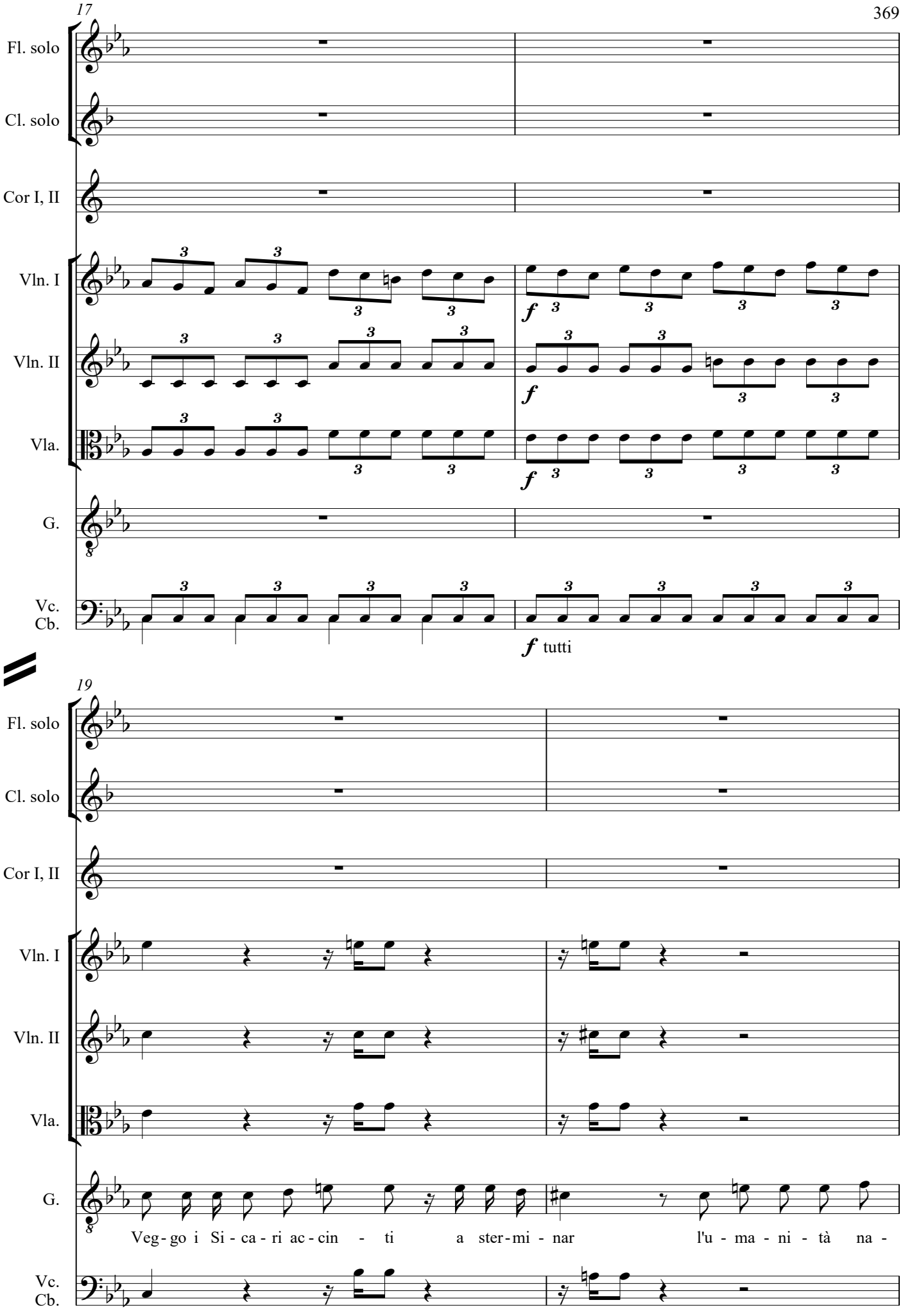
17
Fl. solo
Cl. solo
Cor I, II
Vln. I
Vln. II
Vla.
G.
Vc.
Cb.
f
f
f
f tutti
19
Fl. solo
Cl. solo
Cor I, II
Vln. I
Vln. II
Vla.
G.
Vc.
Cb.
Veg- go i Si - ca - ri ac - cin - ti a ster - mi - nar l'u - ma - ni - tà na -

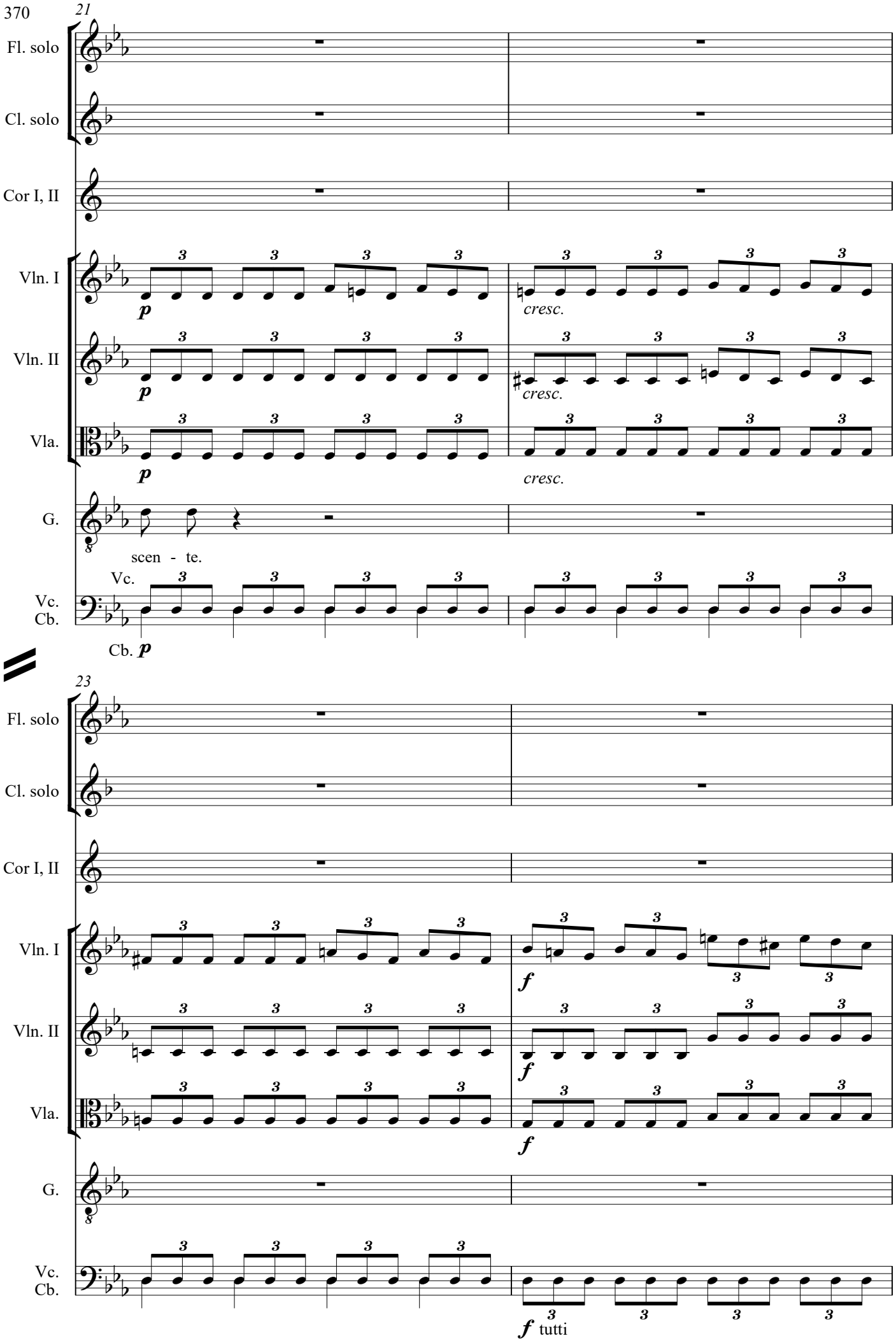
21
Fl. solo
Cl. solo
Cor I, II
Vln. I
Vln. II
Vla.
G.
Vc.
Cb.
p
cresc.
scen - te.
Vc.
Cb. p
23
f
f tutti

25

Fl. solo

Cl. solo

Cor I, II

Vln. I

Vln. II

Vla.

G.

O - do e - cheg - gia - re in - tor - no il fu - ror che mi - nac - cia, il duol che

Vc.
Cb.

Largo

27

Fl. solo

Cl. solo

Cor I, II

Vln. I

Vln. II

Vla.

G.

pian - ge. E in mez - zo al tri - on -

Vc.
Cb.

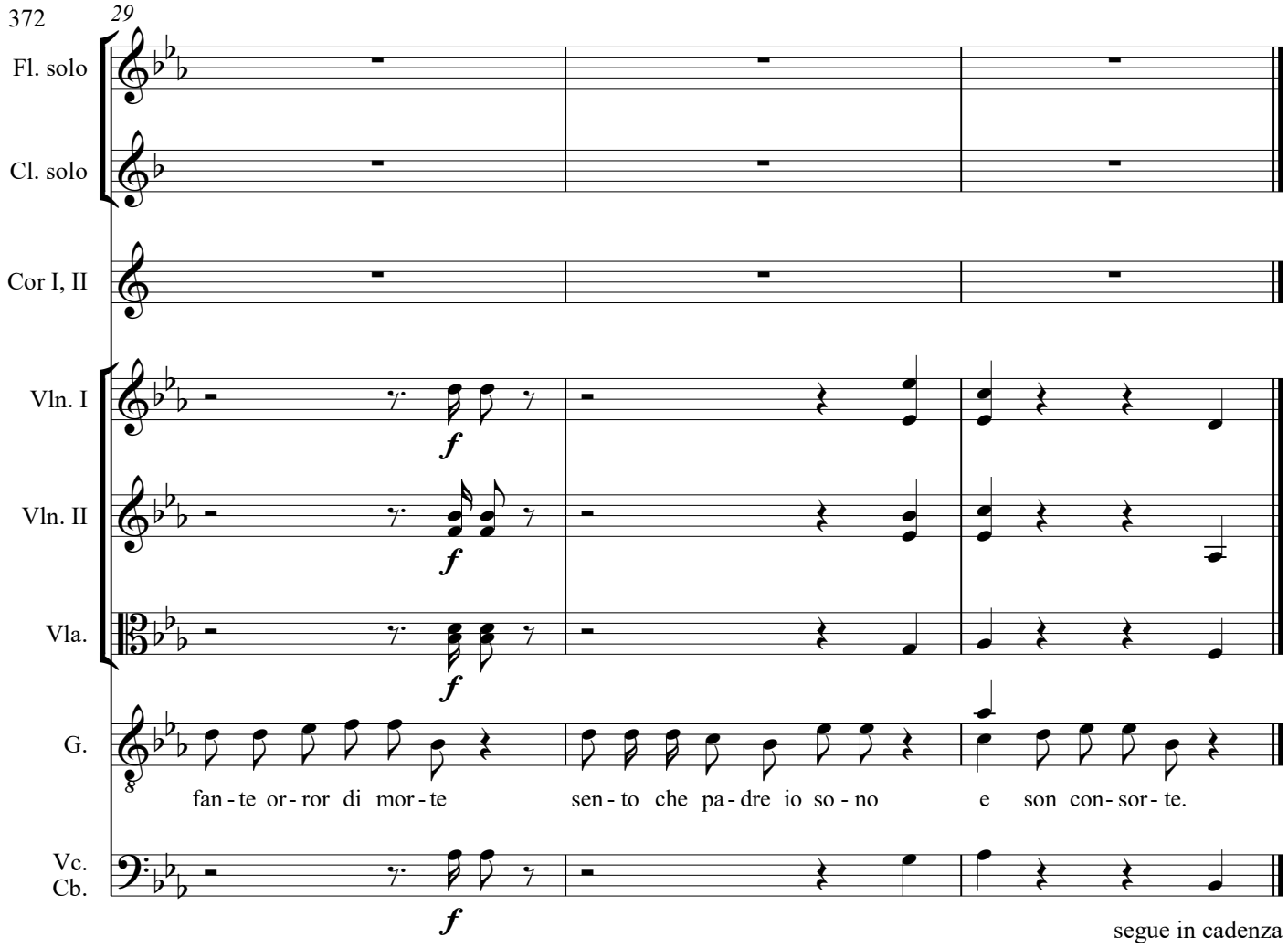
29
Fl. solo
Cl. solo
Cor I, II
Vln. I
Vln. II
Vla.
G.
Vc.
Cb.
f
fan - te or - ror di mor - te
sen - to che pa - dre io so - no
e son con - sor - te.
segue in cadenza

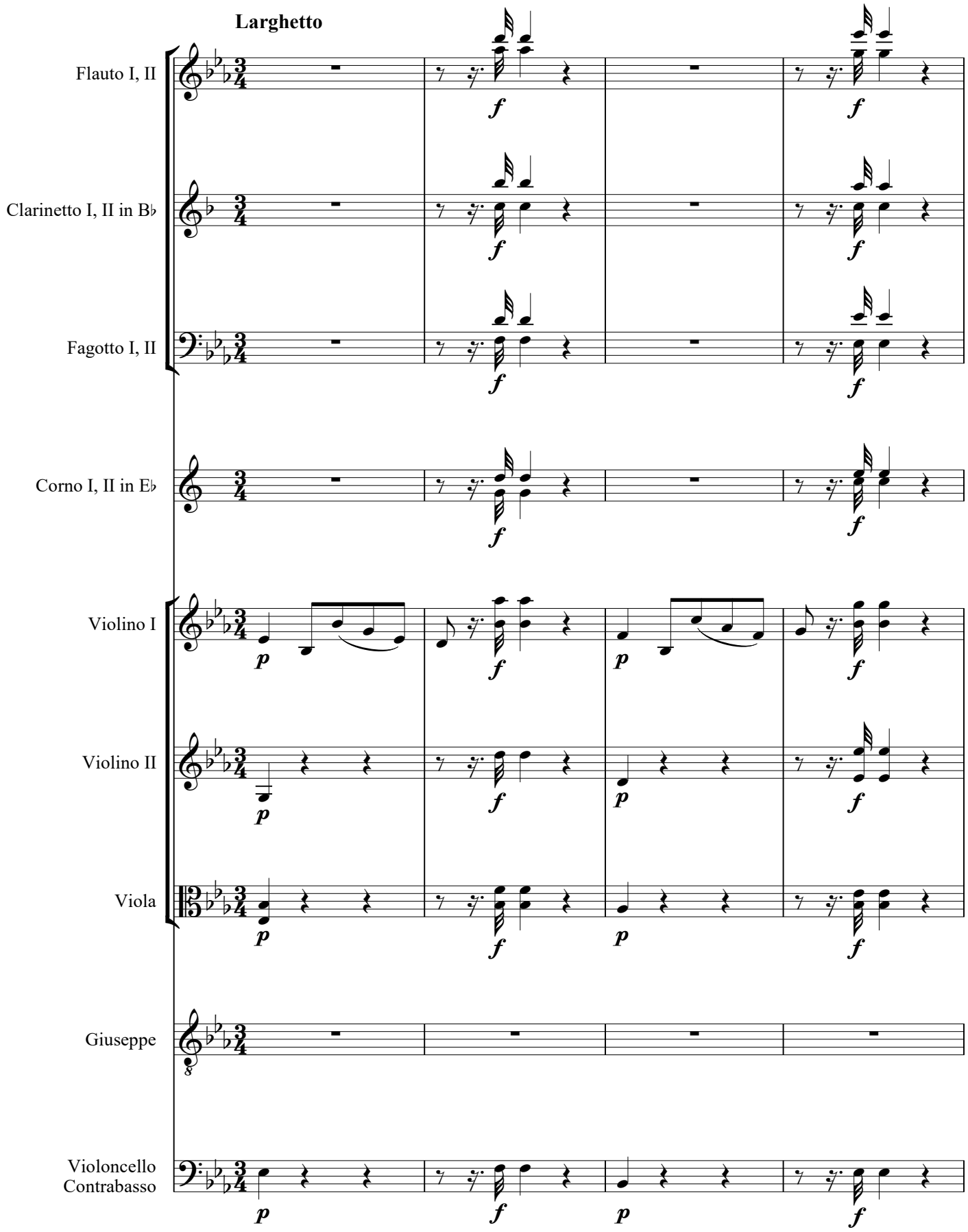
Larghetto
Flauto I, II
Clarinetto I, II in B♭
Fagotto I, II
Corno I, II in E♭
Violino I
Violino II
Viola
Giuseppe
Violoncello
Contrabasso

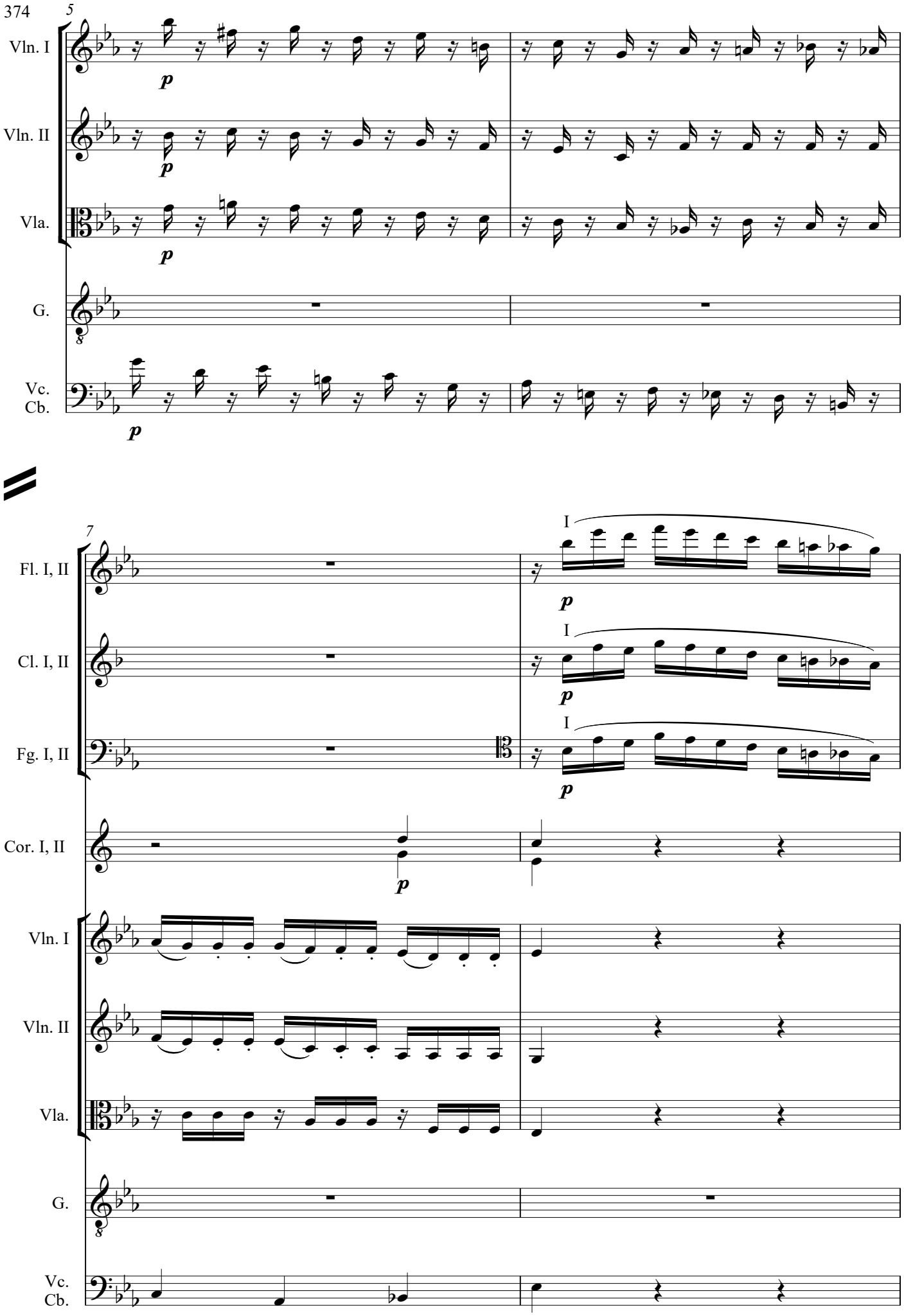
5
Vln. I
Vln. II
Vla.
G.
Vc.
Cb.
p
7
Fl. I, II
Cl. I, II
Fg. I, II
Cor. I, II
I

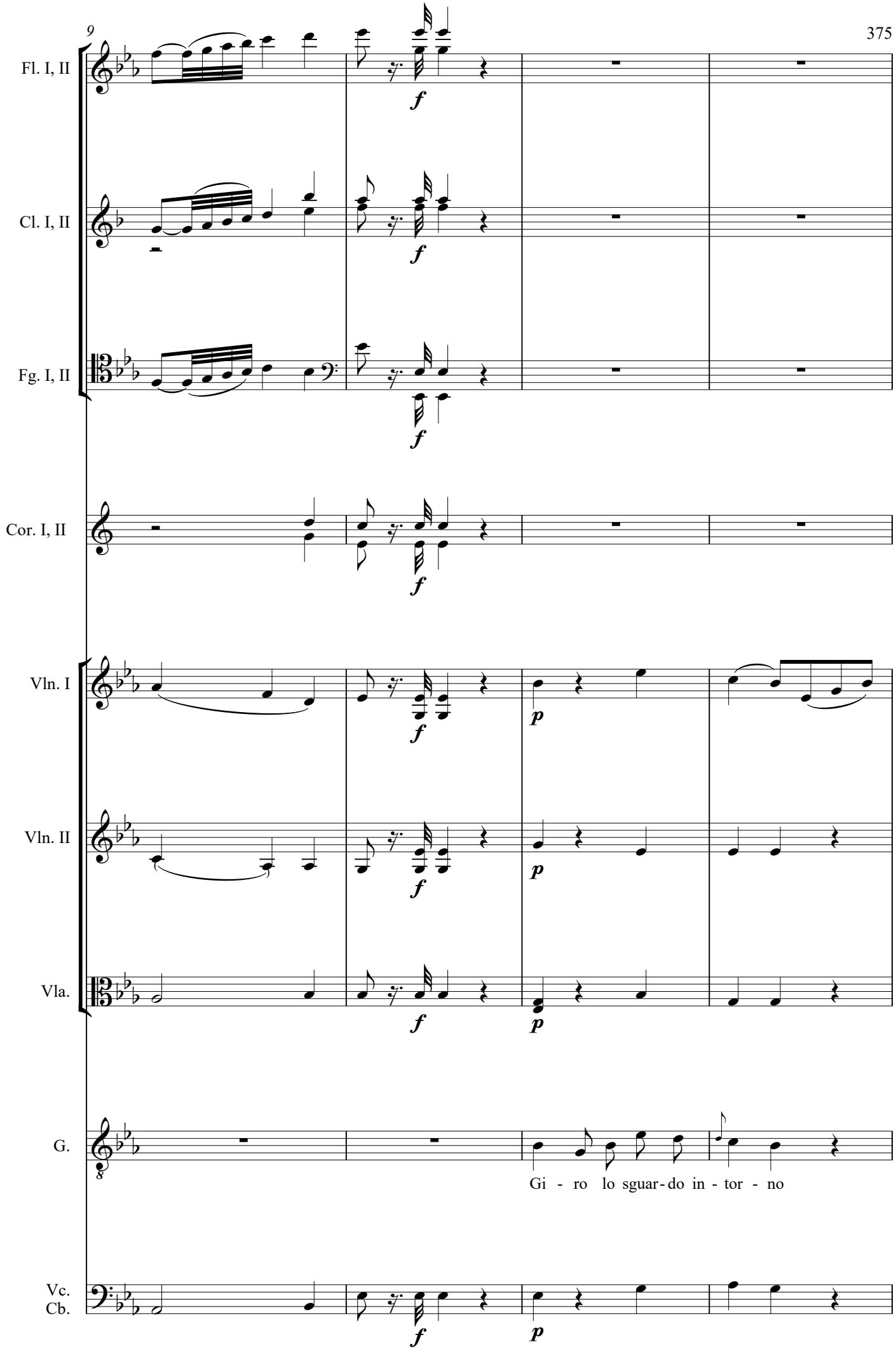
9
Fl. I, II
Cl. I, II
Fg. I, II
Cor. I, II
Vln. I
Vln. II
Vla.
G.
Vc.
Cb.
f
p
Gi - ro lo sguar - do in - tor - no

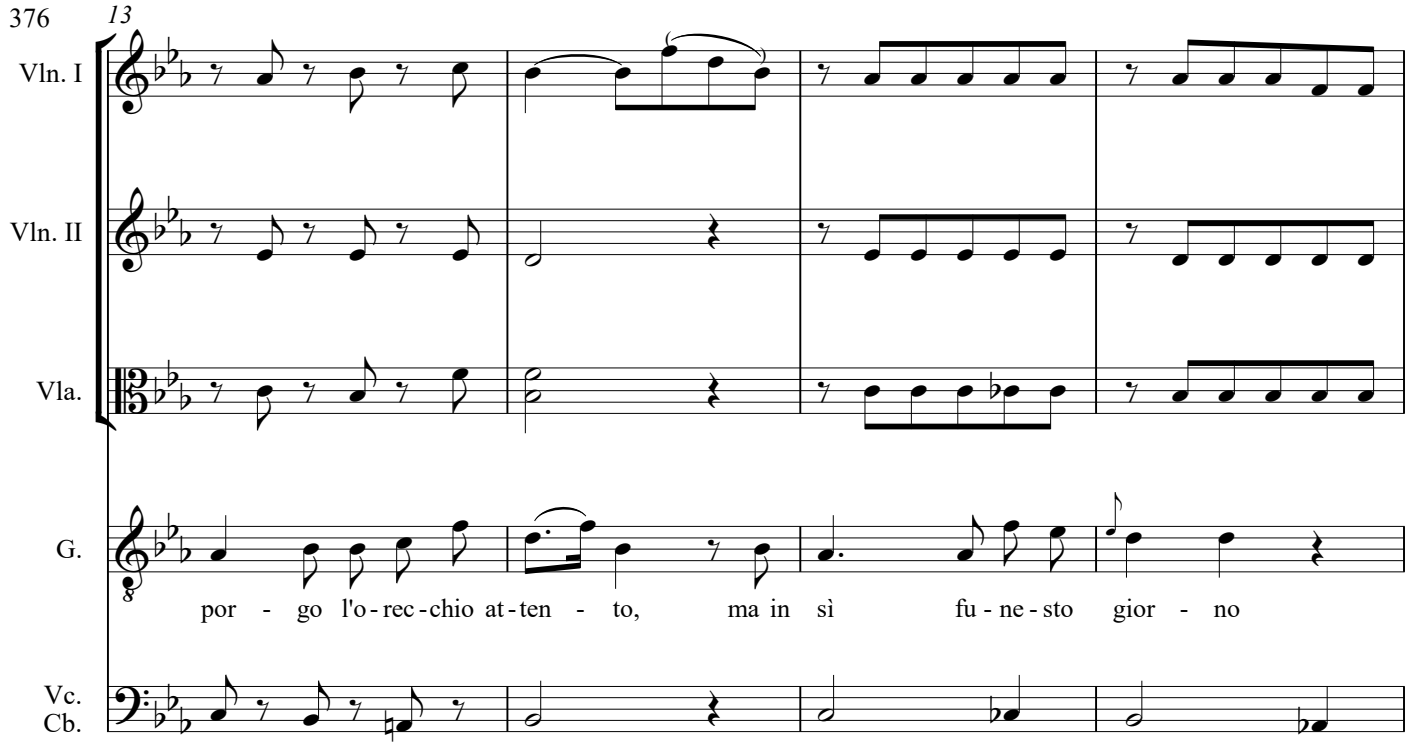
13
Vln. I
Vln. II
Vla.
G.
por - go l'o - rec - chio at - ten - to, ma in sì fu - ne - sto gior - no
Vc.
Cb.

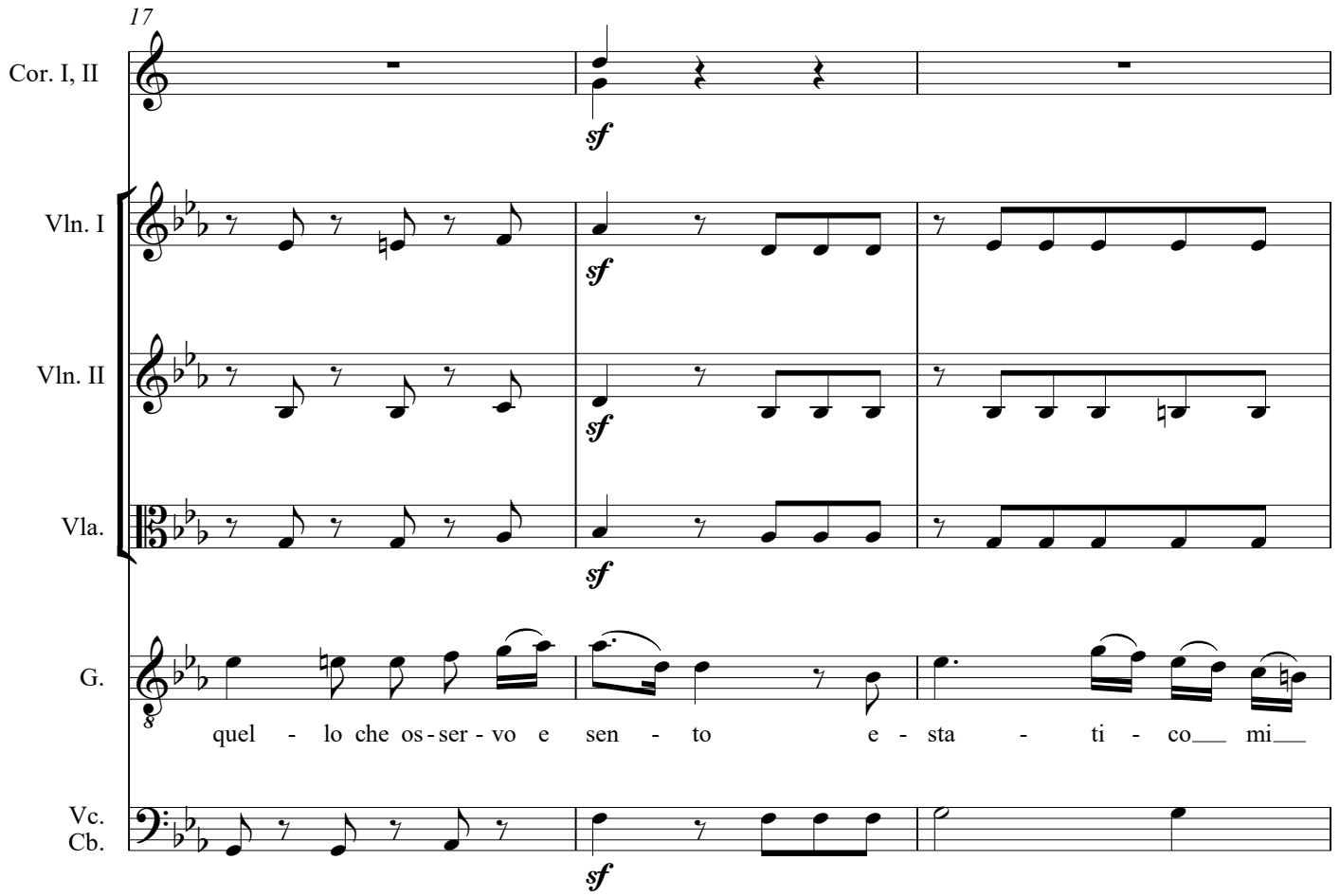
17
Cor. I, II
sf
Vln. I
sf
Vln. II
sf
Vla.
sf
G.
quel - lo che os - ser - vo e sen - to e - sta - ti - co__ mi__
Vc.
Cb.
sf

20

Vln. I

Vln. II

Vla.

G.

ren - de i - nor - ri - dir mi fa, sì, i - nor - ri - dir mi

Vc.
Cb.

24

Fl. I, II

Cl. I, II

Fg. I, II

Cor. I, II

Vln. I

Vln. II

Vla.

G.

fa, sì, i - - - nor - ri - dir mi fa.

Vc.
Cb.

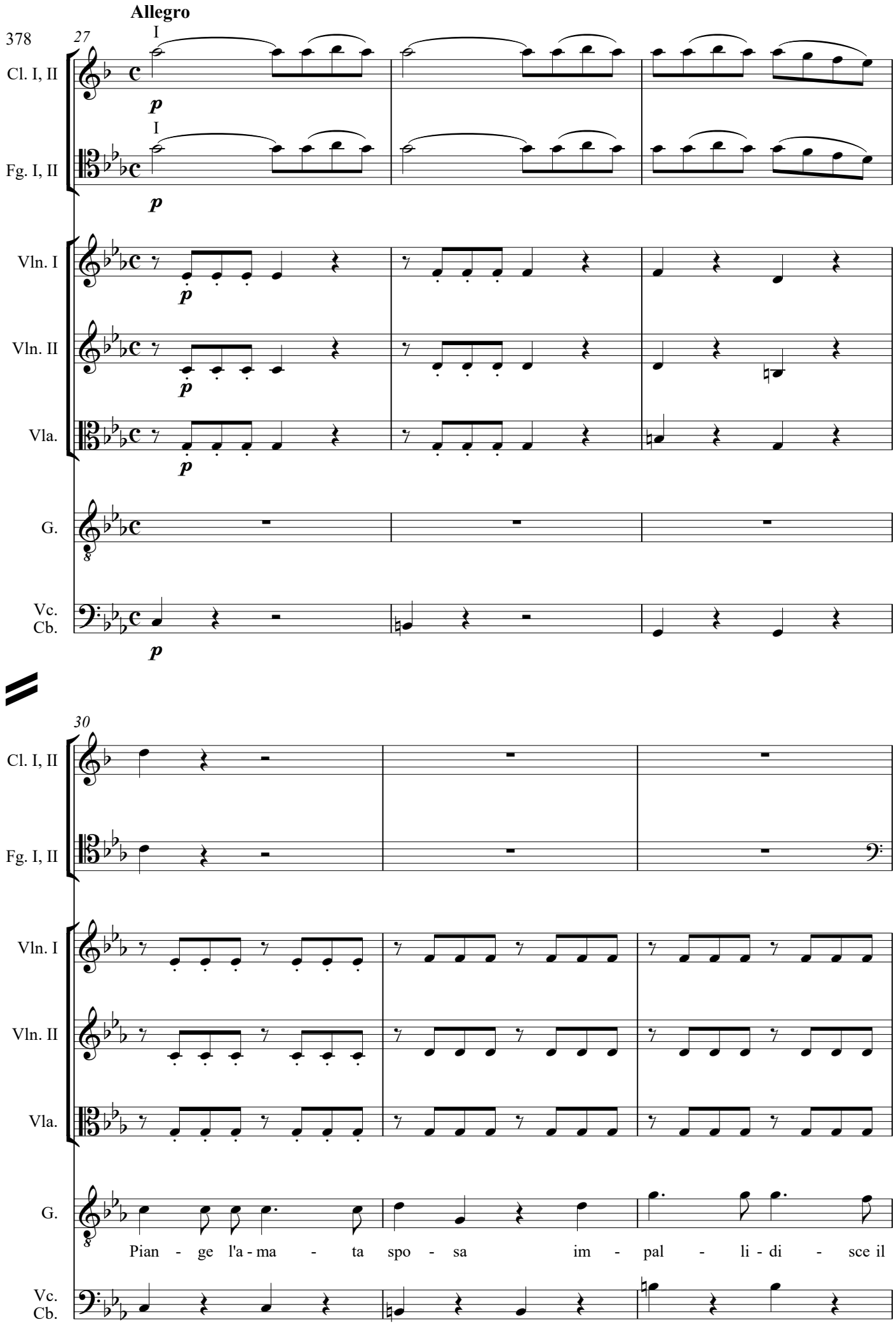
Allegro
378
27
I
Cl. I, II
p
I
Fg. I, II
p
Vln. I
p
Vln. II
p
Vla.
p
G.
Vc.
Cb.
p
30
Cl. I, II
Fg. I, II
Vln. I
Vln. II
Vla.
G.
Pian - ge l'a - ma - ta spo - sa im - pal - li - di - sce il
Vc.
Cb.

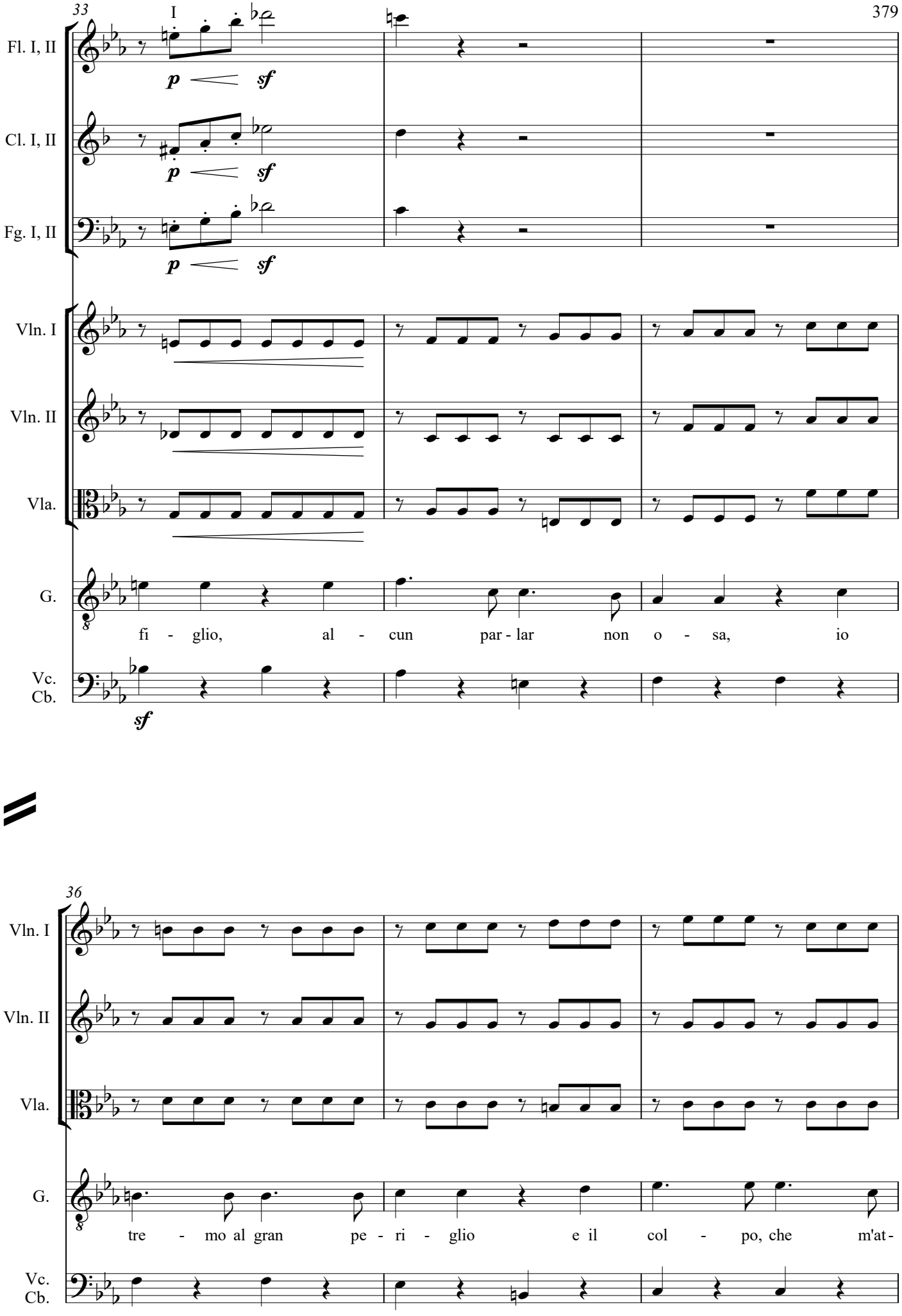
33
I
Fl. I, II
Cl. I, II
Fg. I, II
Vln. I
Vln. II
Vla.
G.
Vc.
Cb.
p
sf
fi - glio, al - cun par - lar non o - sa, io
36
tre - mo al gran pe - ri - glio e il col - po, che m'at-

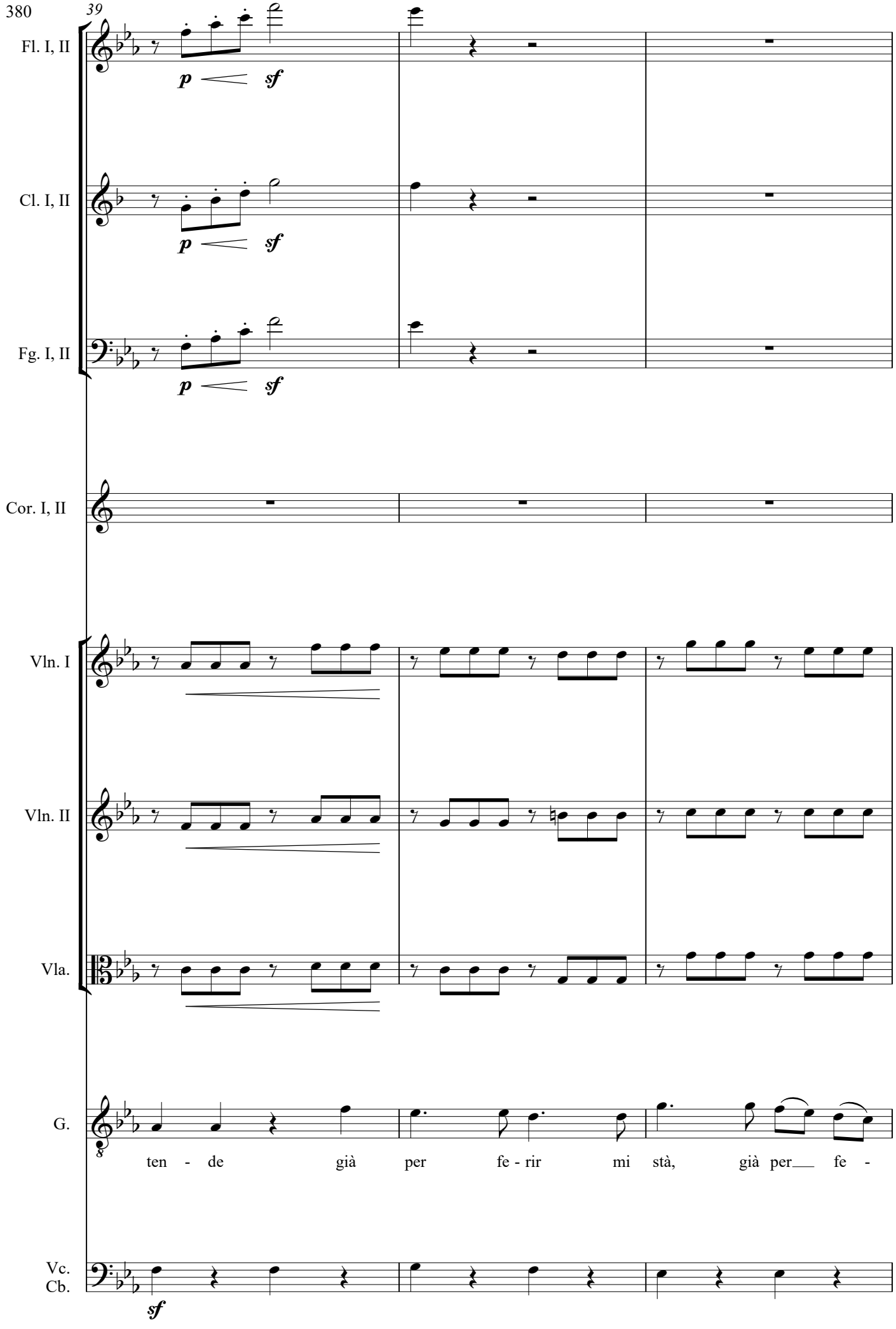
39
Fl. I, II
p
sf
Cl. I, II
p
sf
Fg. I, II
p
sf
Cor. I, II
Vln. I
Vln. II
Vla.
G.
ten - de già per fe - rir mi stà, già per fe -
Vc.
Cb.
sf

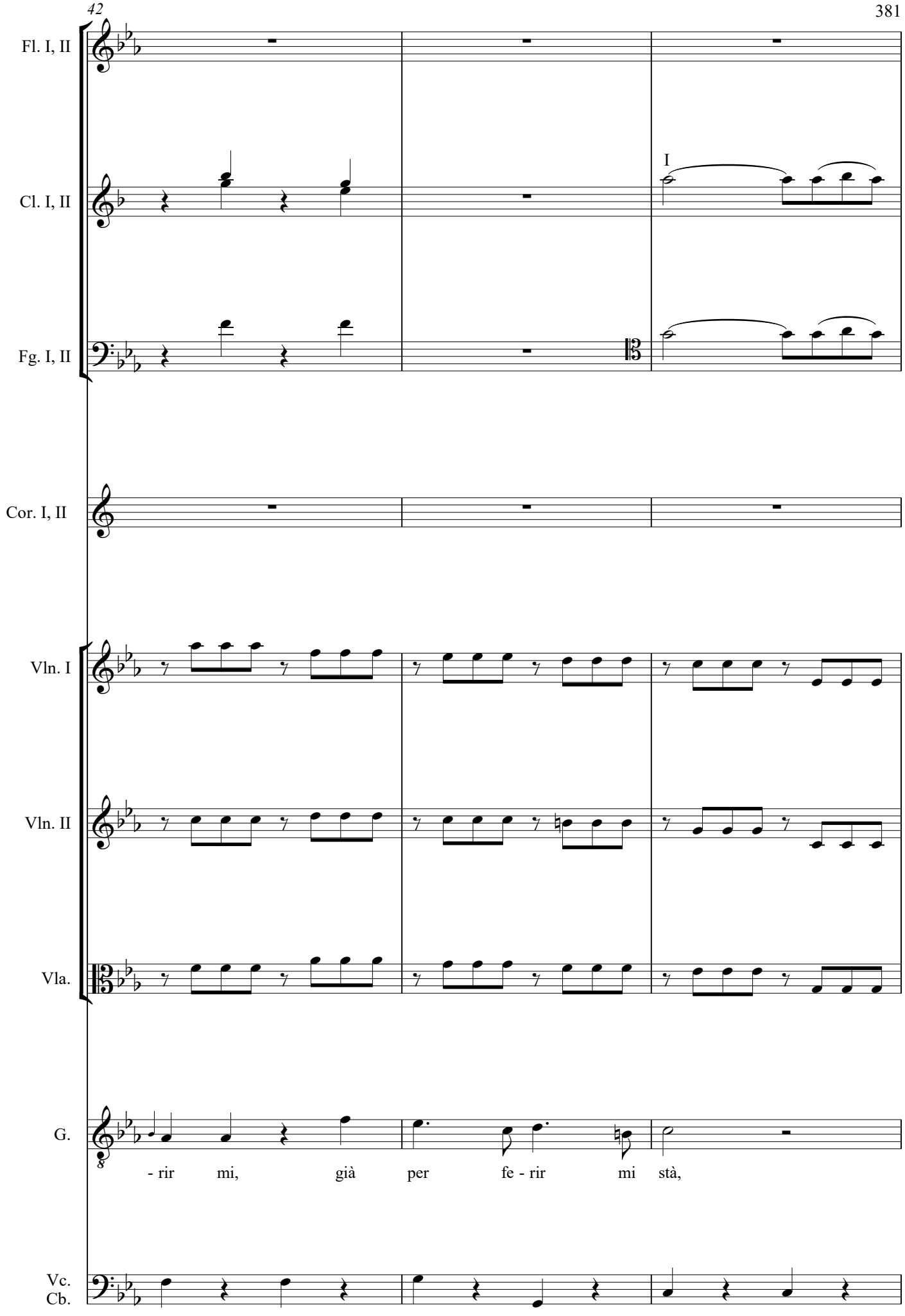
Fl. I, II
Cl. I, II
I
Fg. I, II
Cor. I, II
Vln. I
Vln. II
Vla.
G.
- rir mi, già per fe - rir mi stà,
Vc.
Cb.

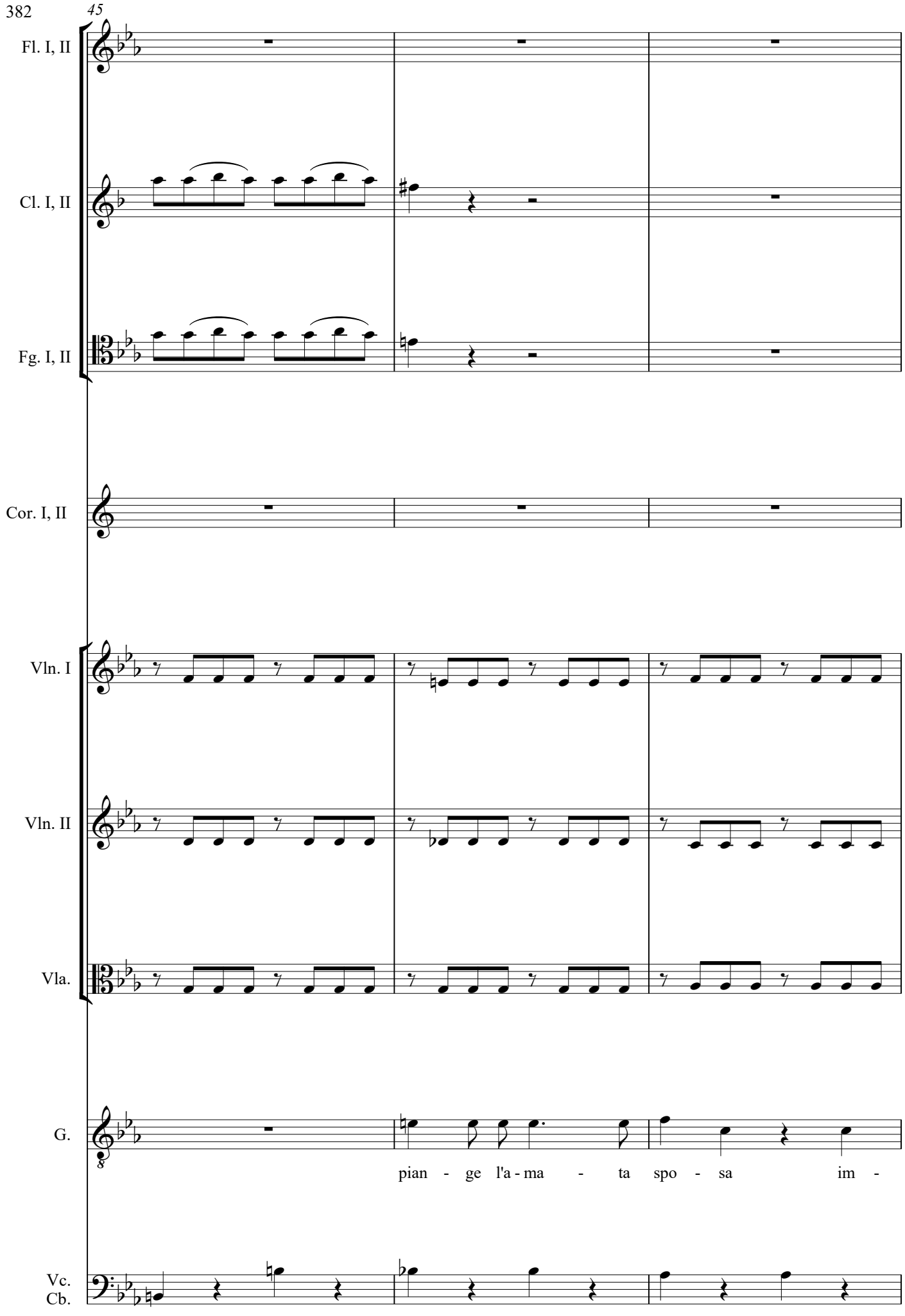
45
Fl. I, II
Cl. I, II
Fg. I, II
Cor. I, II
Vln. I
Vln. II
Vla.
G.
pian - ge l'a - ma - ta spo - sa im -
Vc.
Cb.

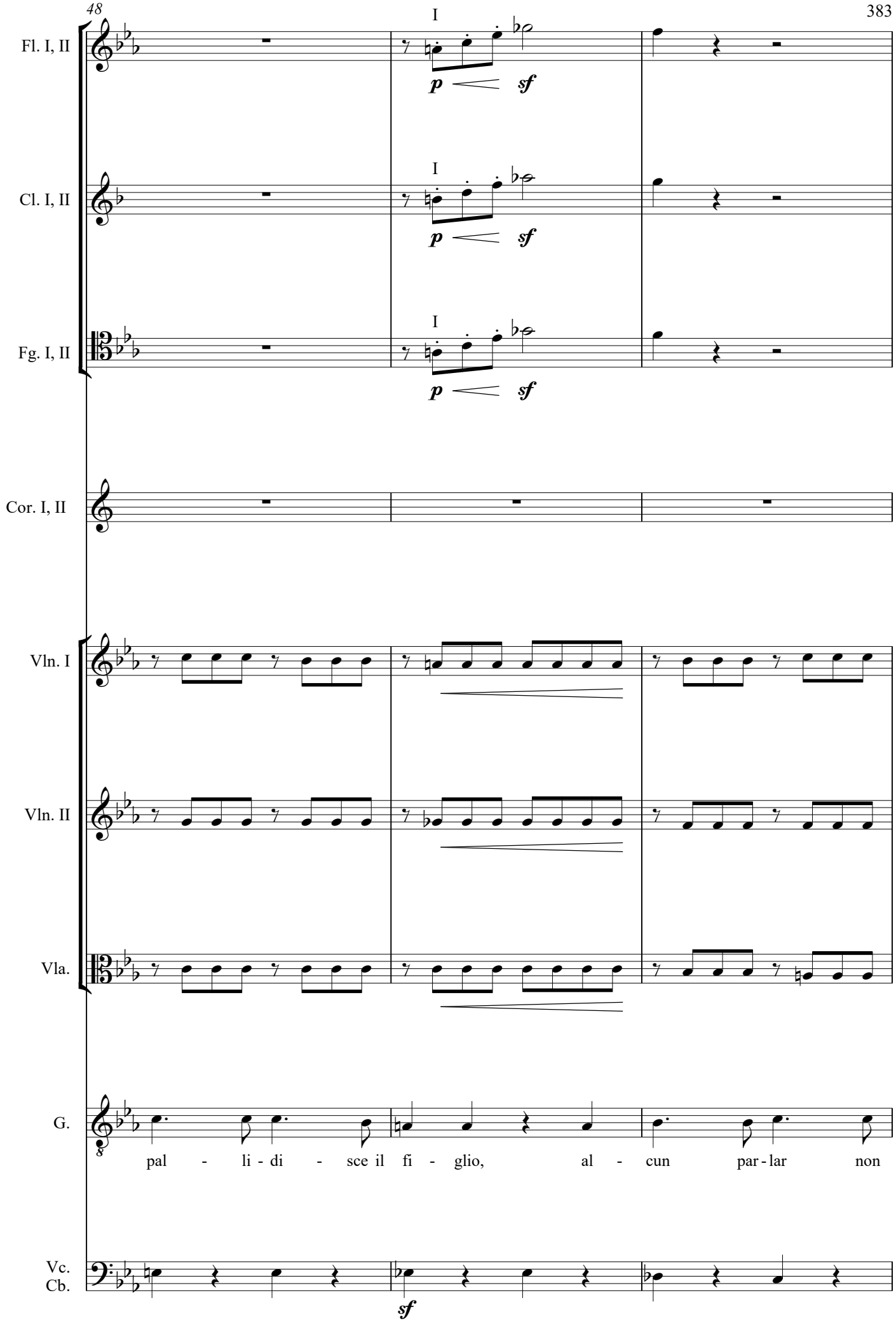
I
Fl. I, II
p sf
I
Cl. I, II
p sf
I
Fg. I, II
p sf
Cor. I, II
Vln. I
Vln. II
Vla.
G.
pal - li - di - sce il fi - glio, al - cun par - lar non
Vc.
Cb.
sf

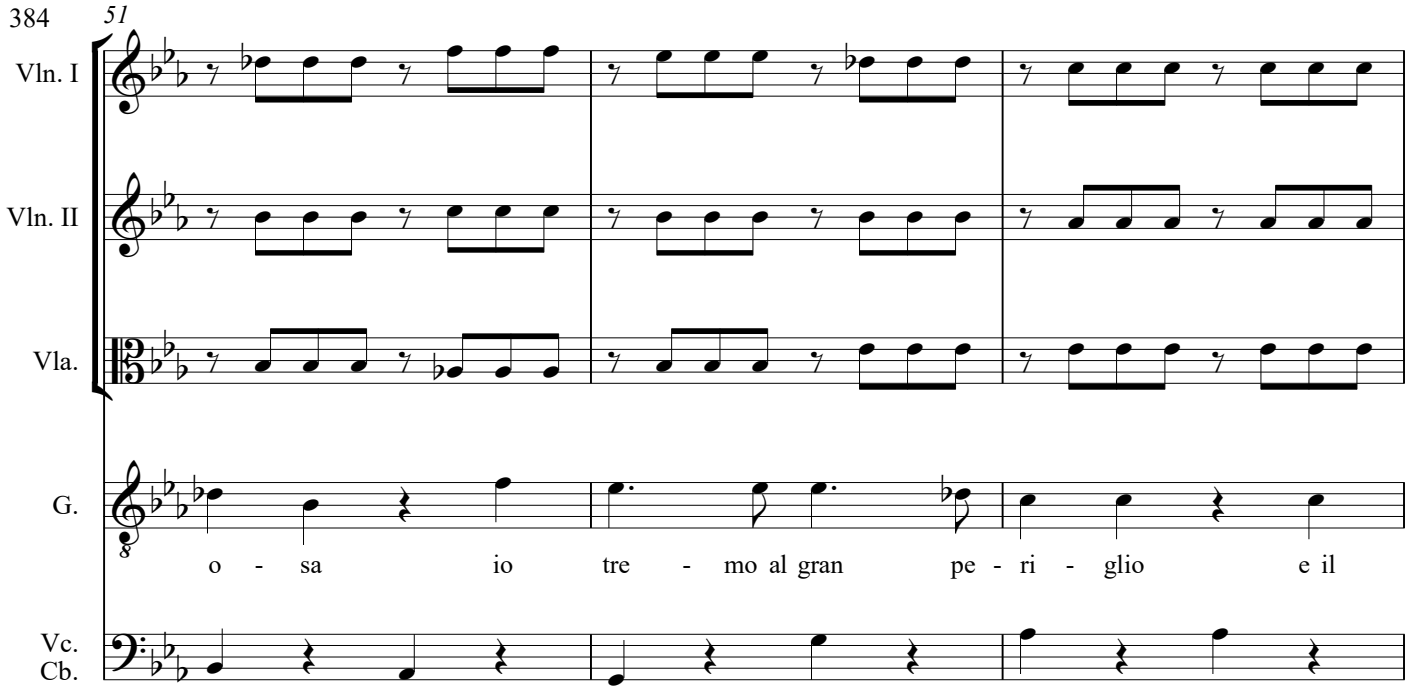
51
Vln. I
Vln. II
Vla.
G.
o - sa io tre - mo al gran pe - ri - glio e il
Vc.
Cb.

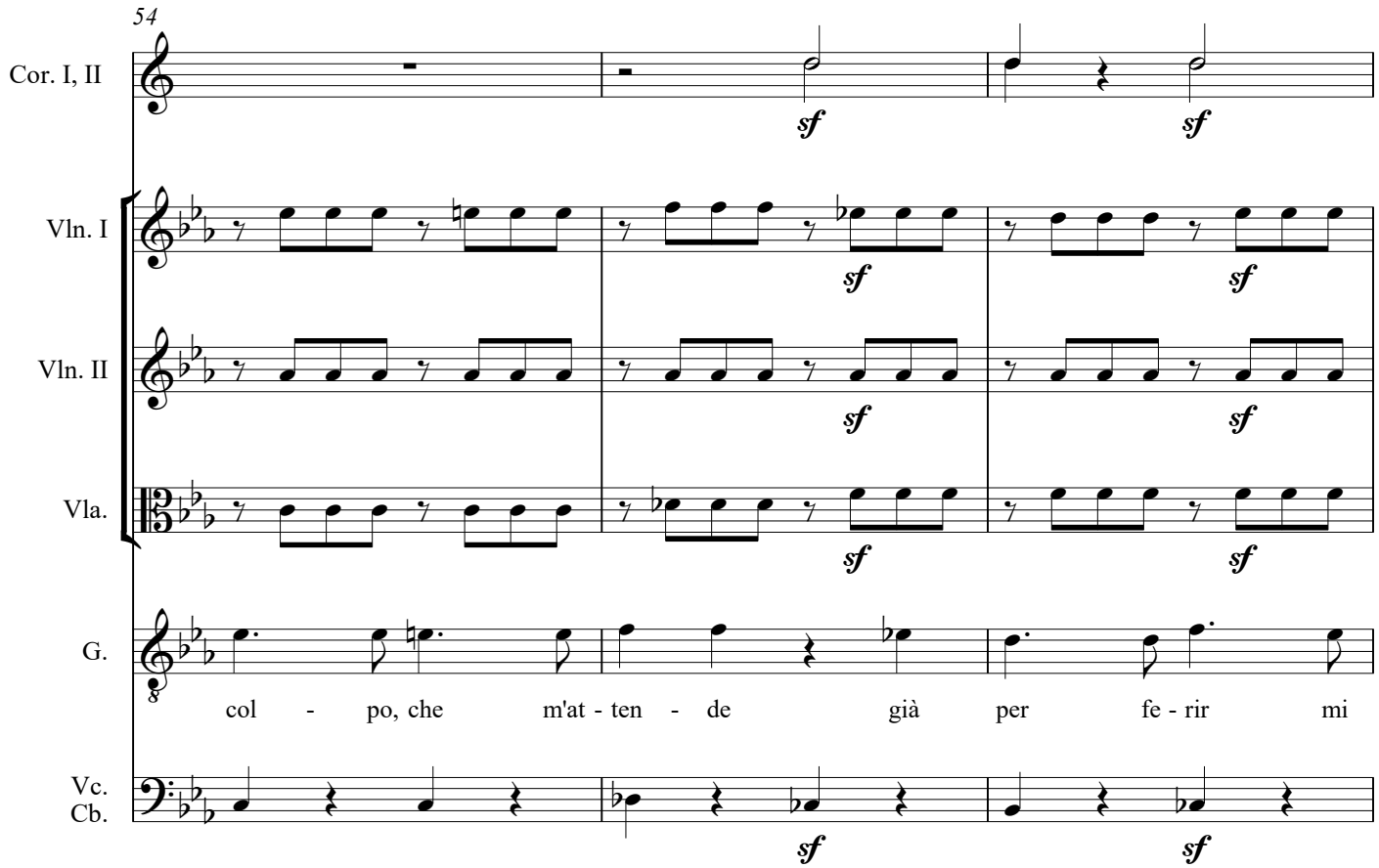
54
Cor. I, II
sf
Vln. I
Vln. II
Vla.
G.
col - po, che m'at - ten - de già per fe - rir mi
Vc.
Cb.

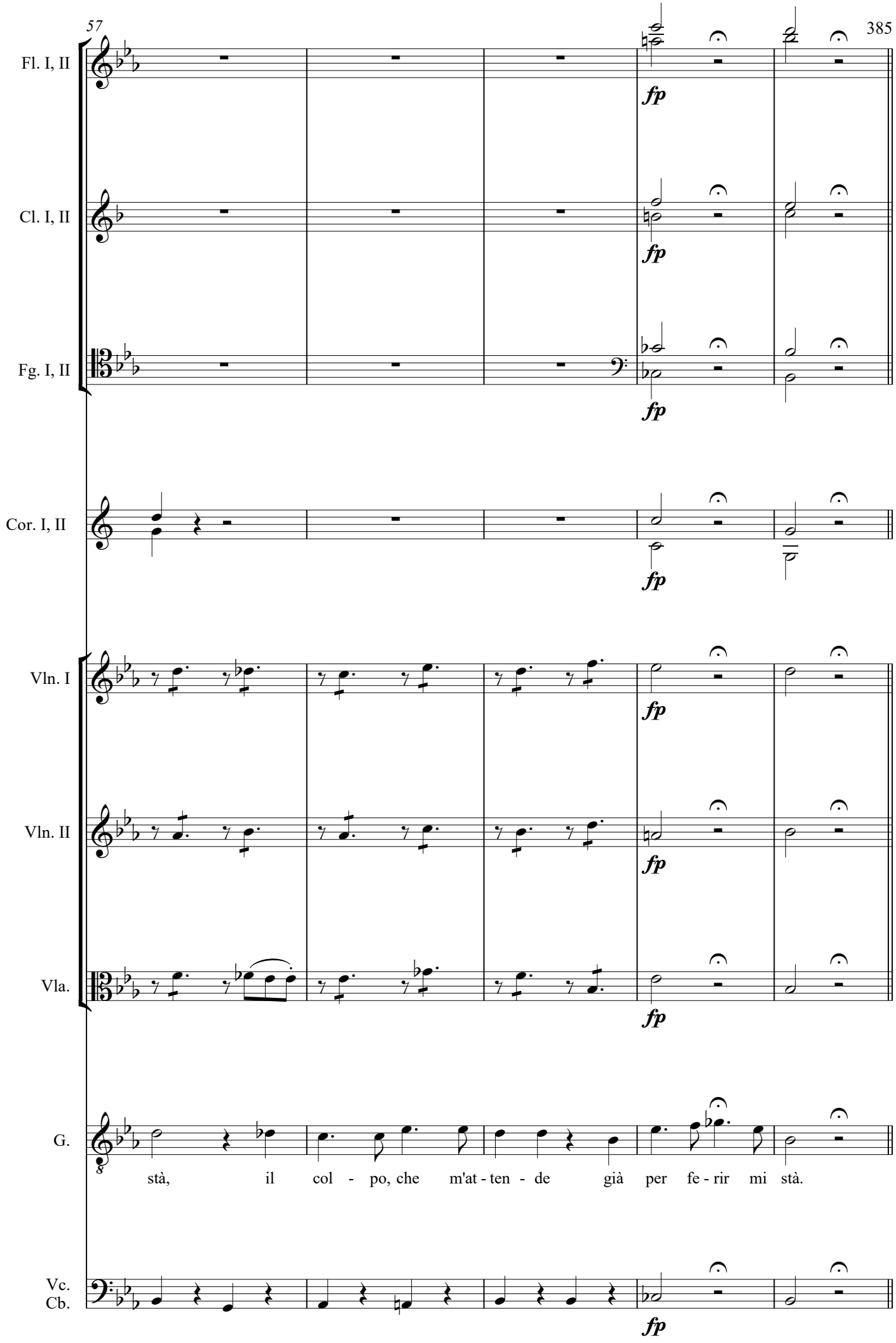
Fl. I, II
Cl. I, II
Fg. I, II
Cor. I, II
Vln. I
Vln. II
Vla.
G.
Vc.
Cb.
fp
stà, il col - po, che m'at - ten - de già per fe - rir mi stà.

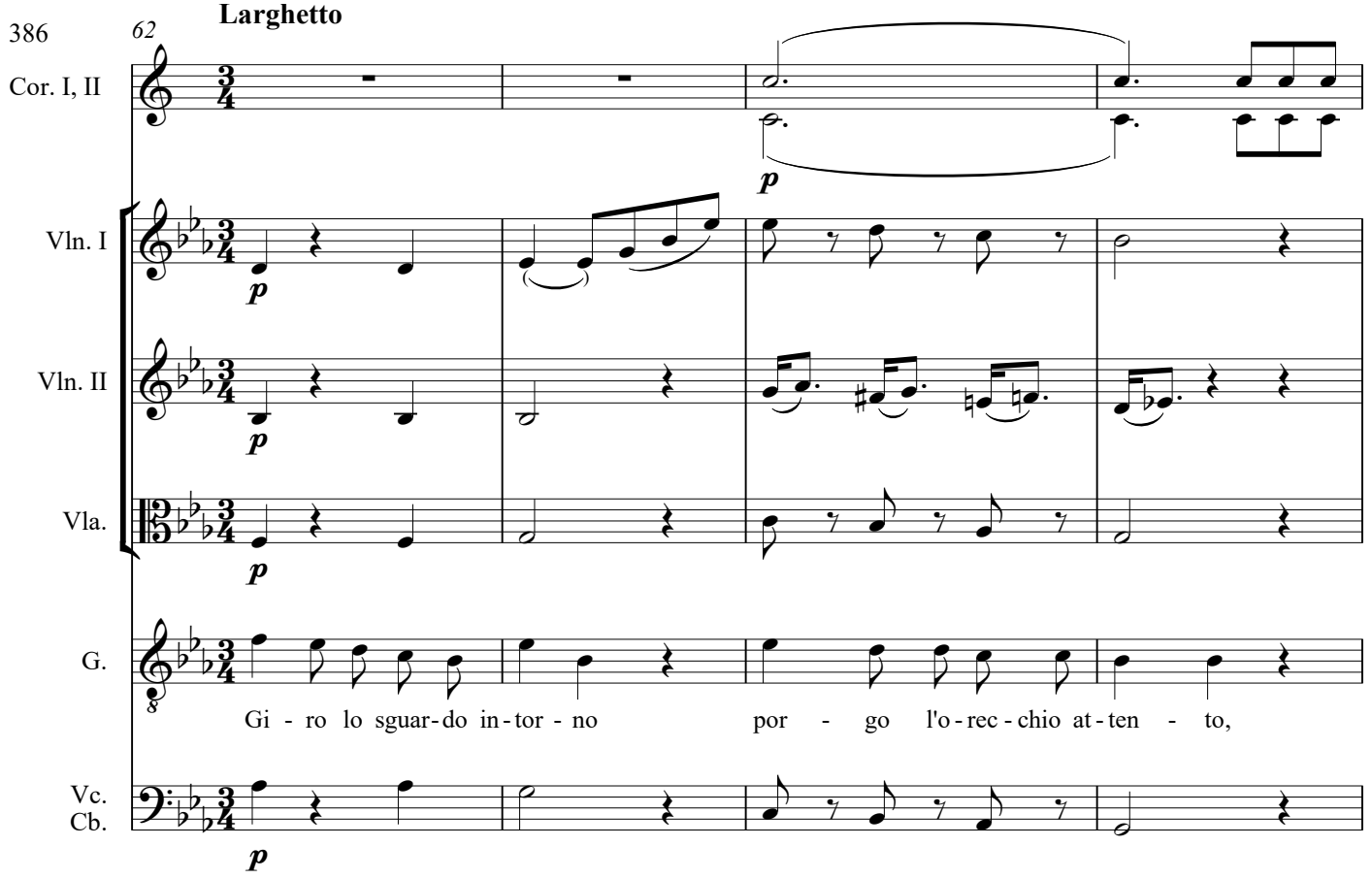
Larghetto
62
Cor. I, II
Vln. I
Vln. II
Vla.
G.
Vc.
Cb.
p
Gi - ro lo sguar-do in-tor - no por - go l'o-rec-chio at-ten - to,

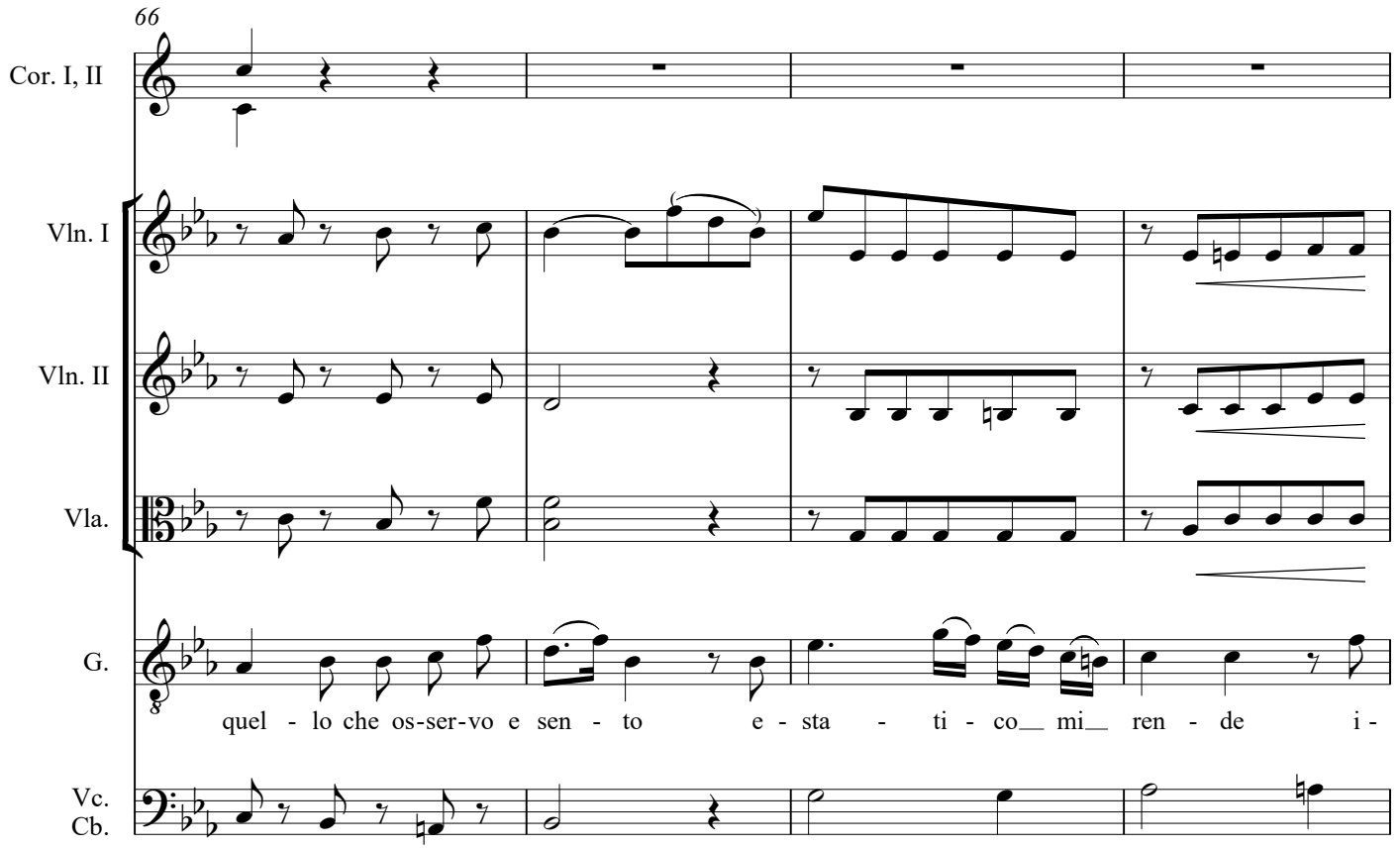
66
Cor. I, II
Vln. I
Vln. II
Vla.
G.
Vc.
Cb.
quel - lo che os-ser-vo e sen - to e - sta - ti - co mi ren - de i -

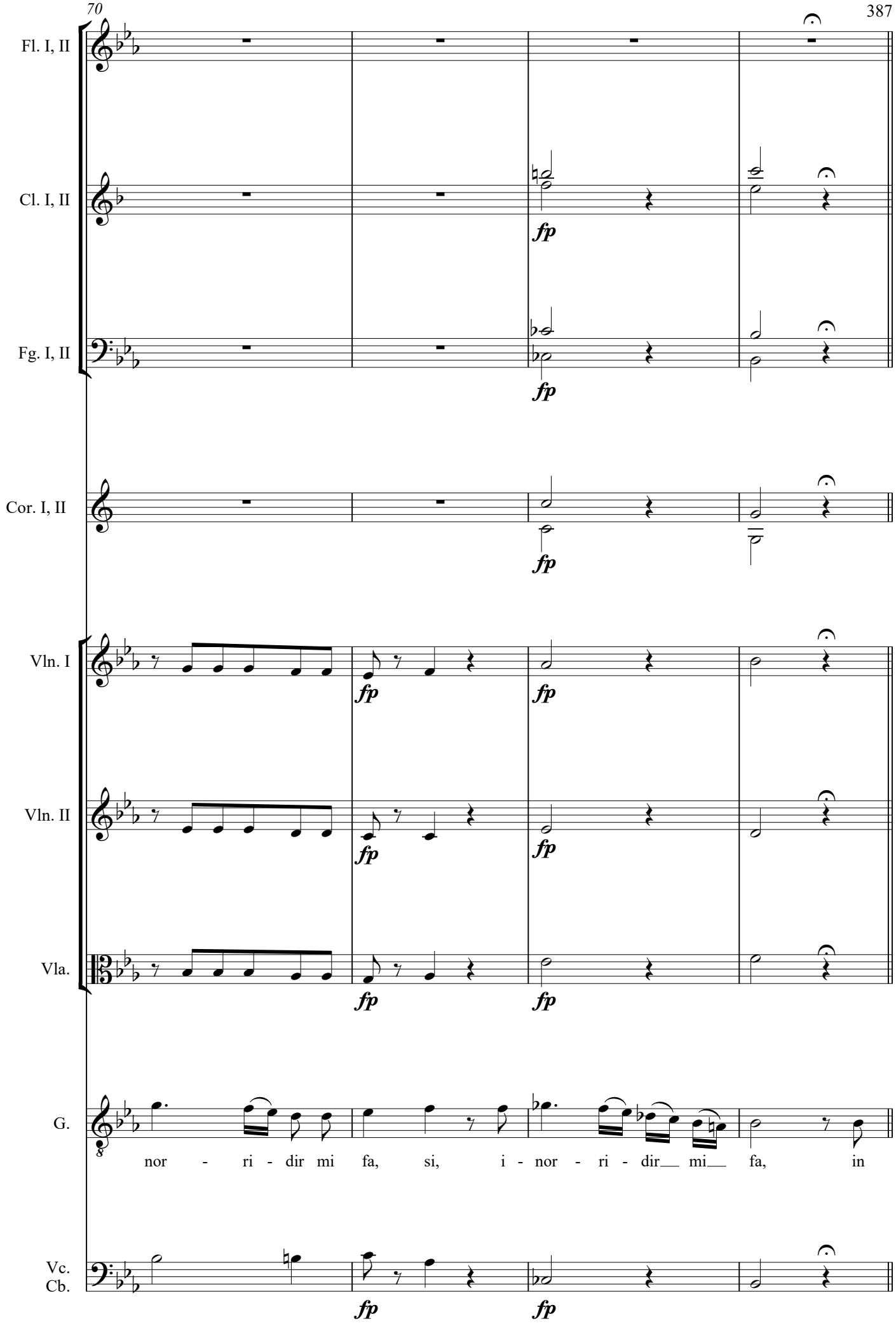
Fl. I, II
Cl. I, II
Fg. I, II
Cor. I, II
Vln. I
Vln. II
Vla.
G.
Vc.
Cb.
fp
nor - ri - dir mi fa, si, i - nor - ri - dir mi fa, in

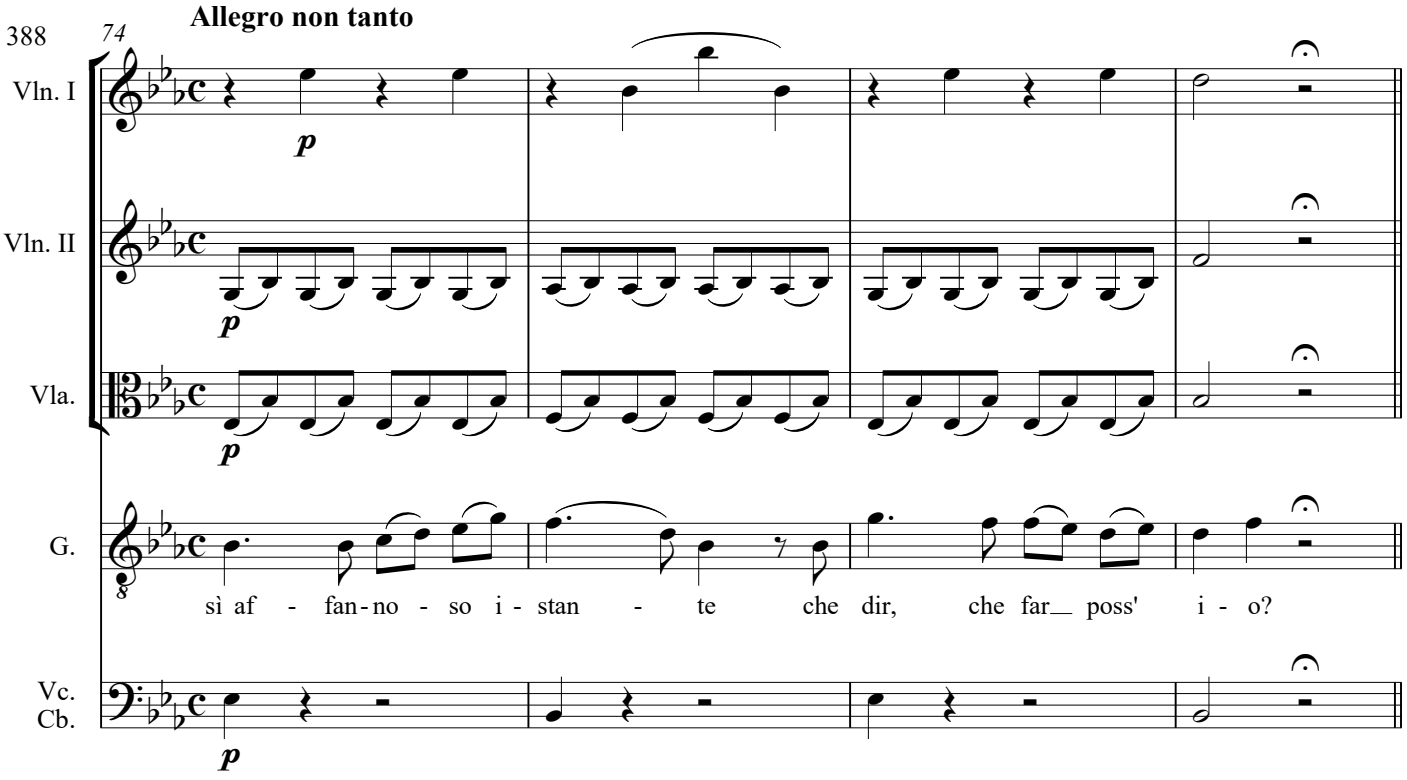
74
Allegro non tanto
Vln. I
Vln. II
Vla.
G.
Vc.
Cb.
p
sì af - fan - no - so i - stan - te che dir, che far__ poss' i - o?

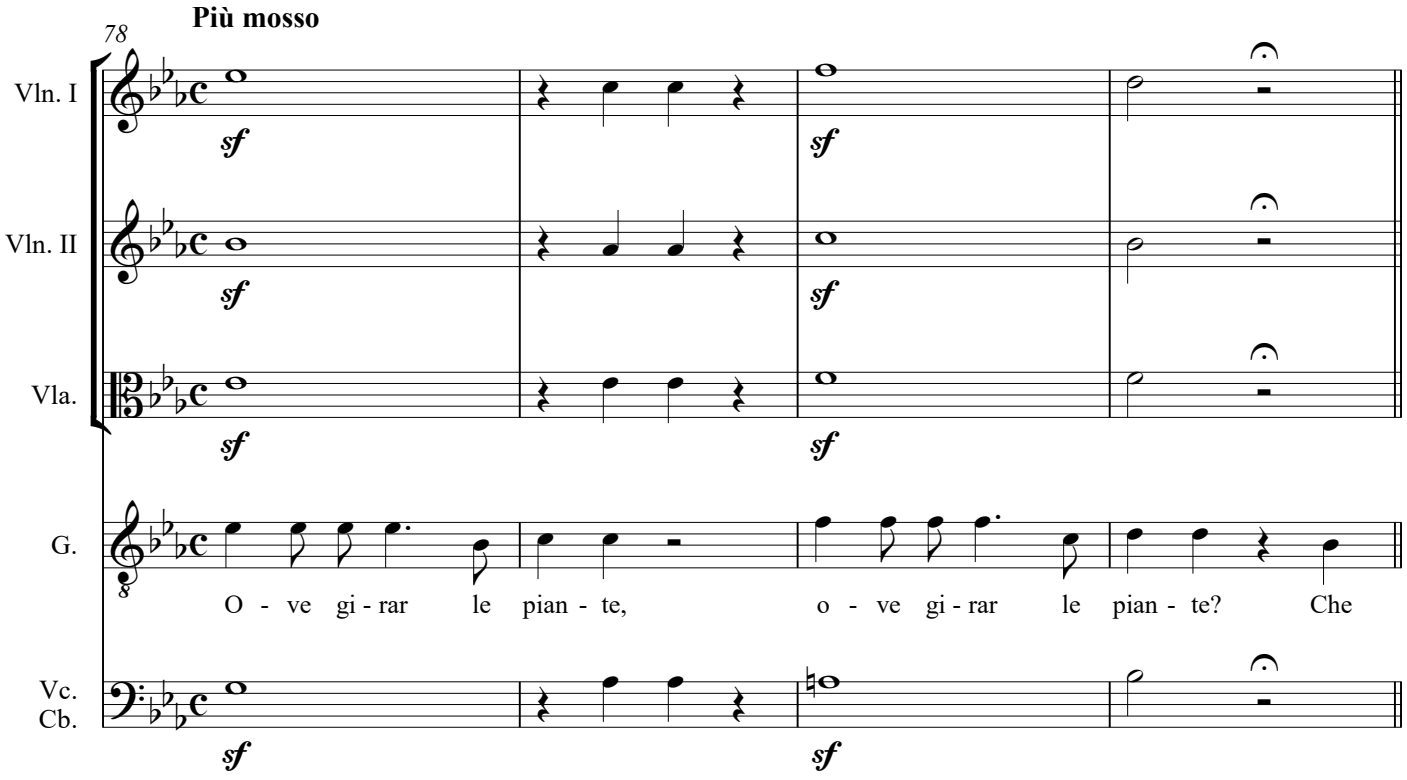
78
Più mosso
Vln. I
Vln. II
Vla.
G.
Vc.
Cb.
sf
O - ve gi - rar le pian - te, o - ve gi - rar le pian - te? Che

82

Allegro agitato

Fl. I, II

Cl. I, II

Fg. I, II

Cor. I, II

Vln. I

Vln. II

Vla.

G.

fie - ro sta - to è il mi - o. Se il

Vc.
Cb.

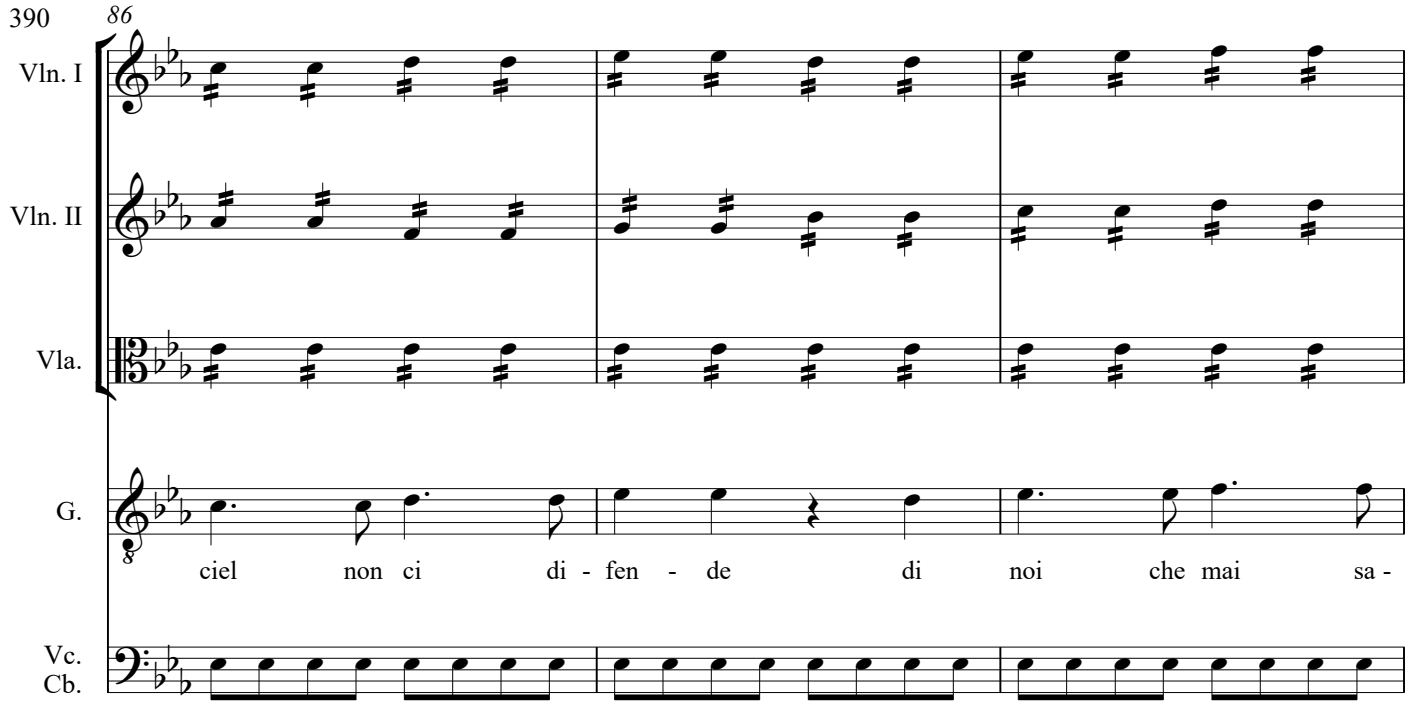
86
Vln. I
Vln. II
Vla.
G.
ciel non ci di - fen - de di noi che mai sa -
Vc.
Cb.

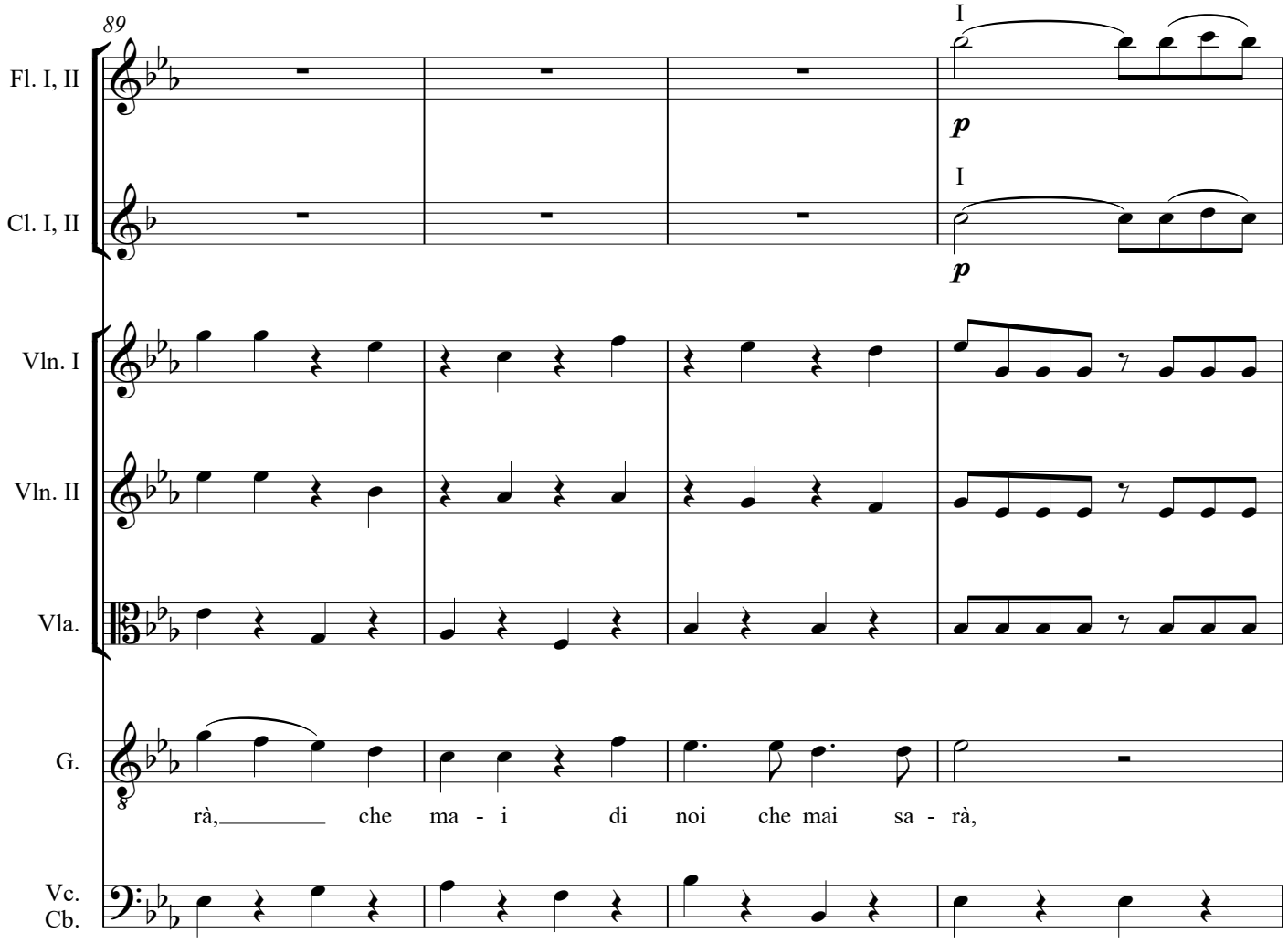
89
Fl. I, II
I
p
Cl. I, II
I
p
Vln. I
Vln. II
Vla.
G.
rà, che ma - i di noi che mai sa - rà,
Vc.
Cb.

93

Fl. I, II

Cl. I, II

Fg. I, II

Cor. I, II

Vln. I

Vln. II

Vla.

G.

pia - ge l'a - ma - ta

Vc.
Cb.

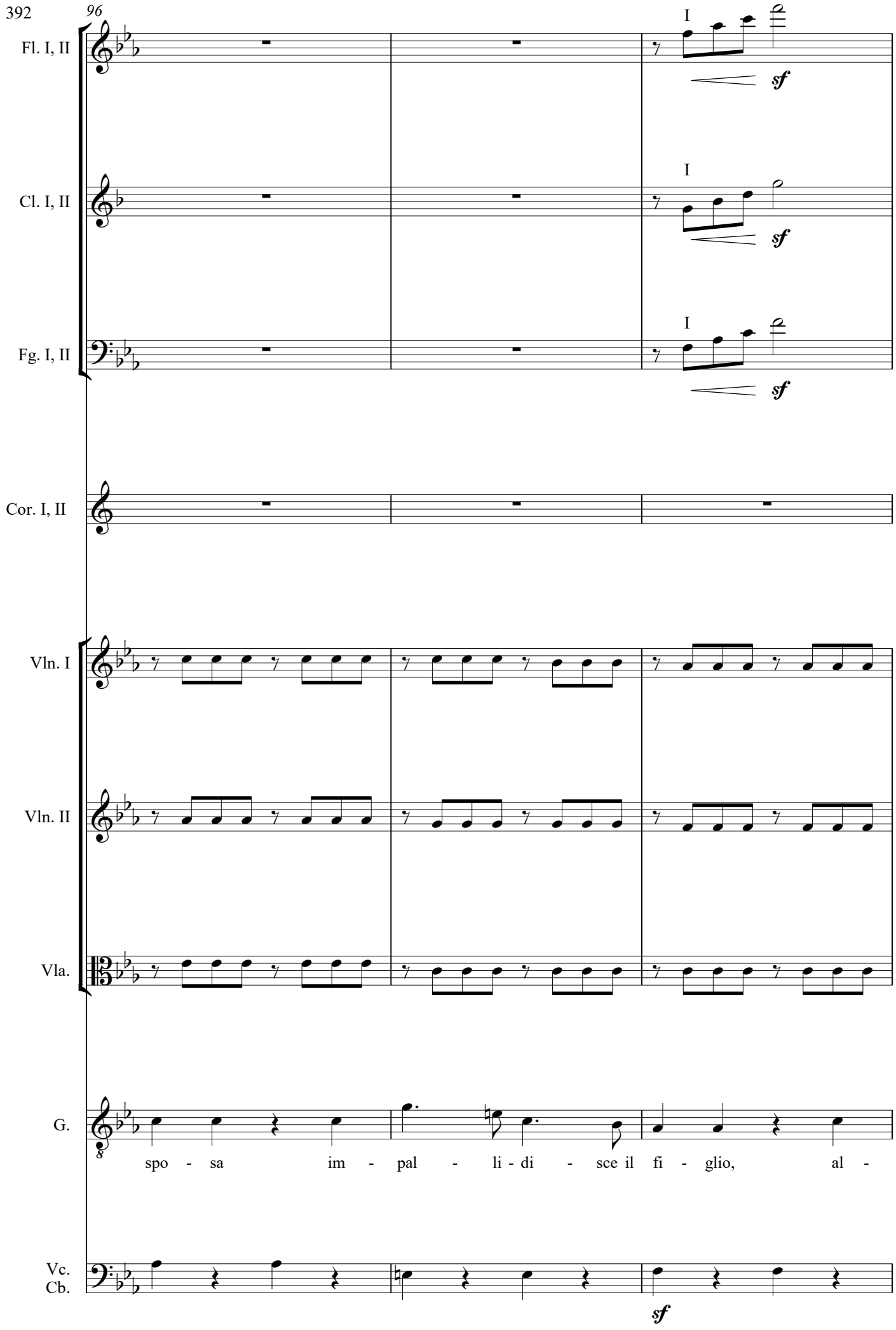
96
Fl. I, II
I
sf
Cl. I, II
I
sf
Fg. I, II
I
sf
Cor. I, II
Vln. I
Vln. II
Vla.
G.
spo - sa im - pal - li - di - sce il fi - glio, al -
Vc.
Cb.
sf

99

Fl. I, II

Cl. I, II

Fg. I, II

Cor. I, II

Vln. I

Vln. II

Vla.

G.

cun par - lar non o - sa, io tre - mo al gran pe -

Vc.
Cb.

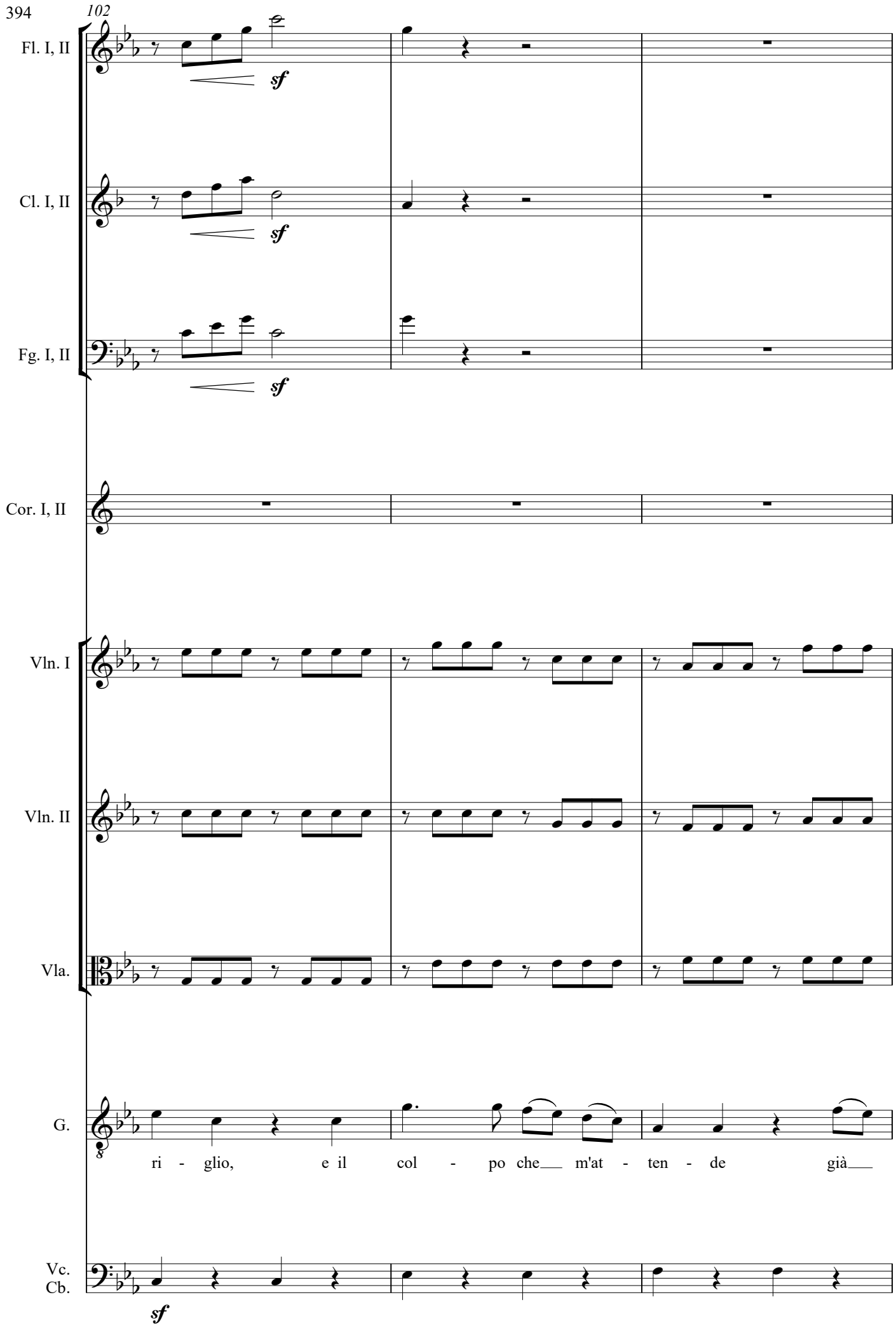
102
Fl. I, II
sf
Cl. I, II
sf
Fg. I, II
sf
Cor. I, II
Vln. I
Vln. II
Vla.
G.
ri - glio, e il col - po che m'at - ten - de già
Vc.
Cb.
sf

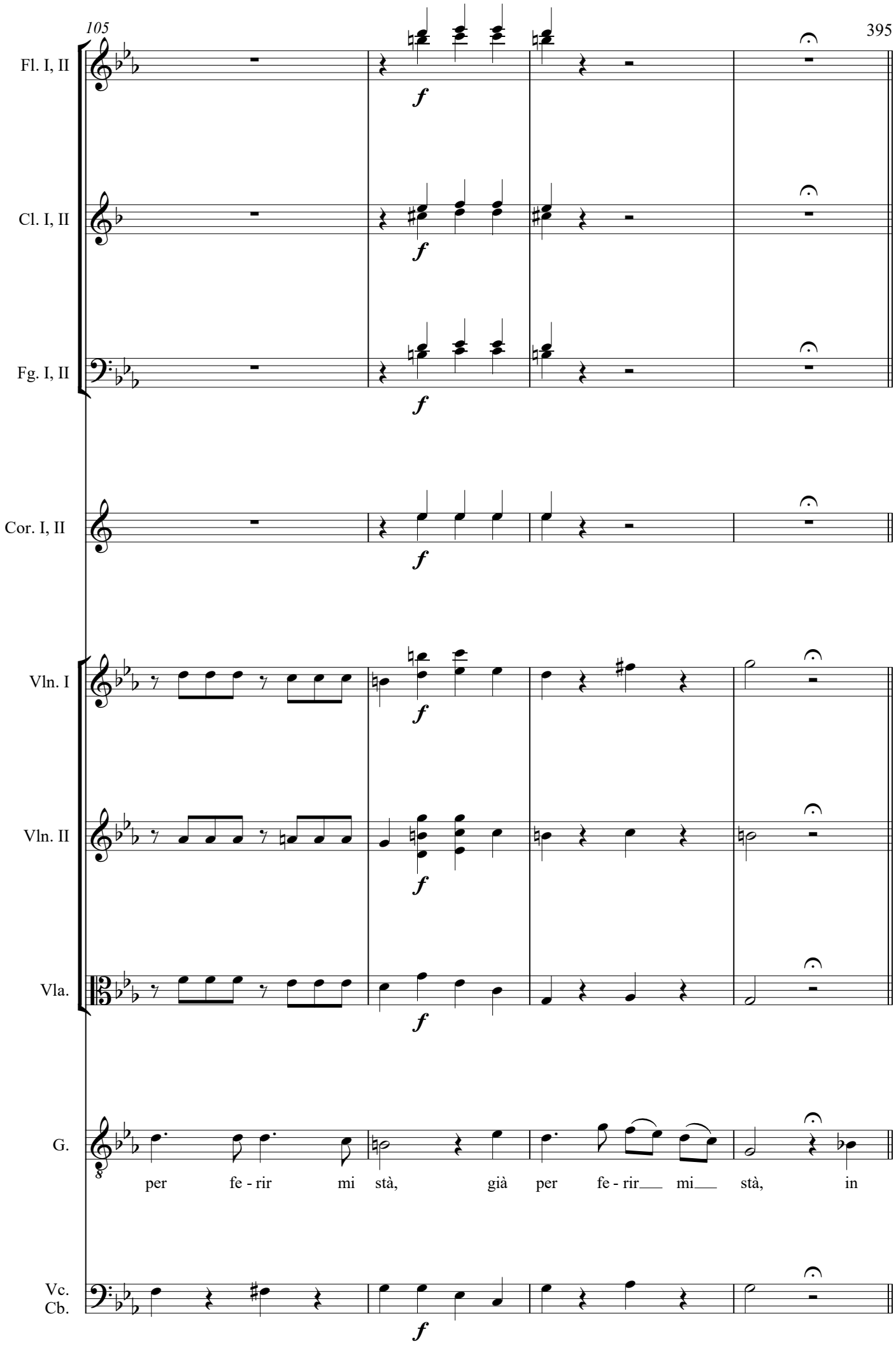
Fl. I, II
Cl. I, II
Fg. I, II
Cor. I, II
Vln. I
Vln. II
Vla.
G.
per fe - rir mi stà, già per fe - rir mi stà, in
Vc.
Cb.
f

109

Meno allegro

Vln. I

Vln. II

Vla.

G.

Vc.
Cb.

p

sì af - fan-no - so i - stan - te, che dir, che far__ poss'_ i - o?

113

Più mosso

sf

O - ve gi - rar le pian - te, o - ve gi - rar le pian - te? Che

117

Allegro agitato

Fl. I, II

Cl. I, II

Fg. I, II

Cor. I, II

Vln. I

Vln. II

Vla.

G.

fie - ro sta - to è il mi - o. Se il

Vc.
Cb.

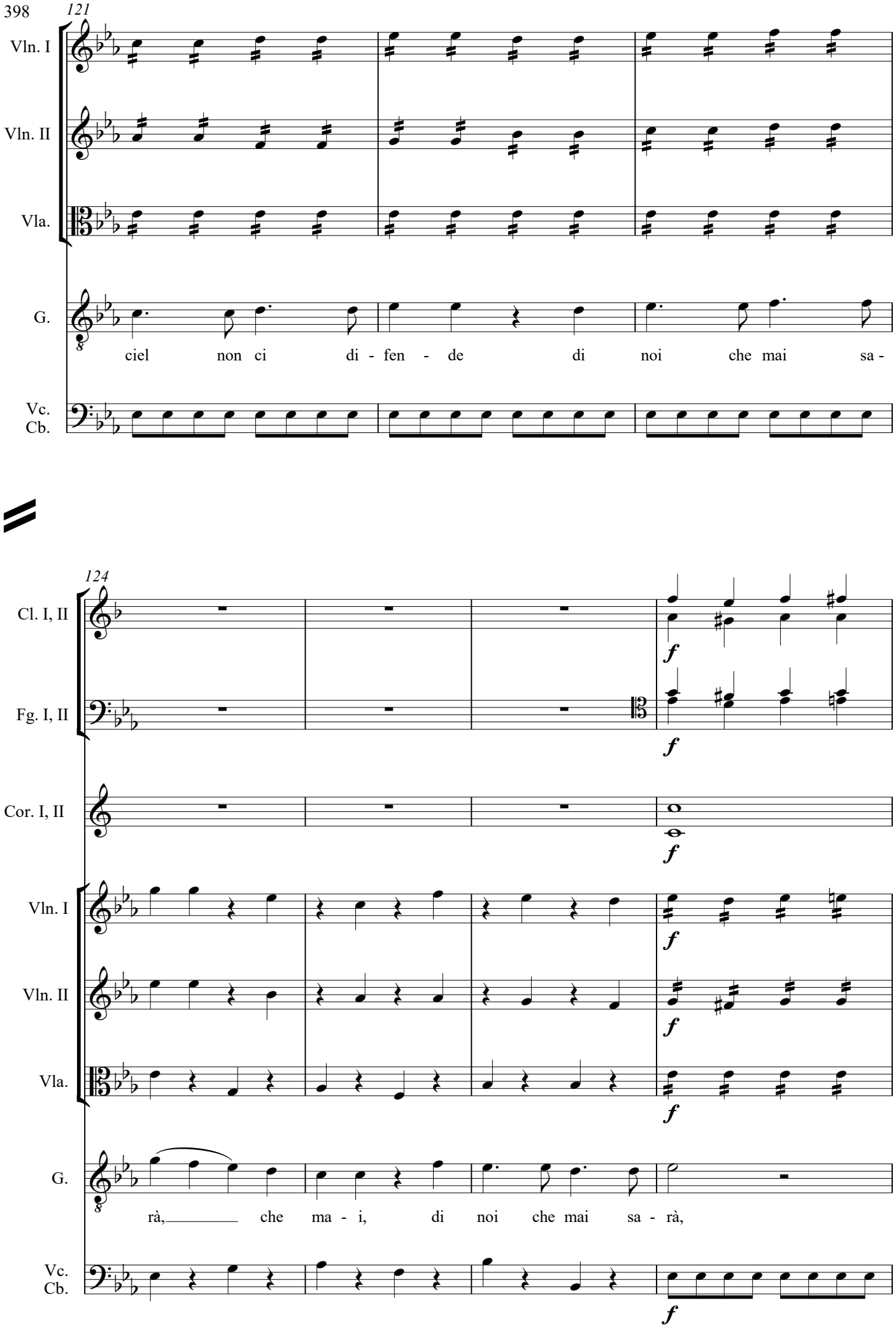
121
Vln. I
Vln. II
Vla.
G.
ciel non ci di - fen - de di noi che mai sa -
Vc.
Cb.
124
Cl. I, II
Fg. I, II
Cor. I, II
Vln. I
Vln. II
Vla.
G.
rà, che ma - i, di noi che mai sa - rà,
Vc.
Cb.
f

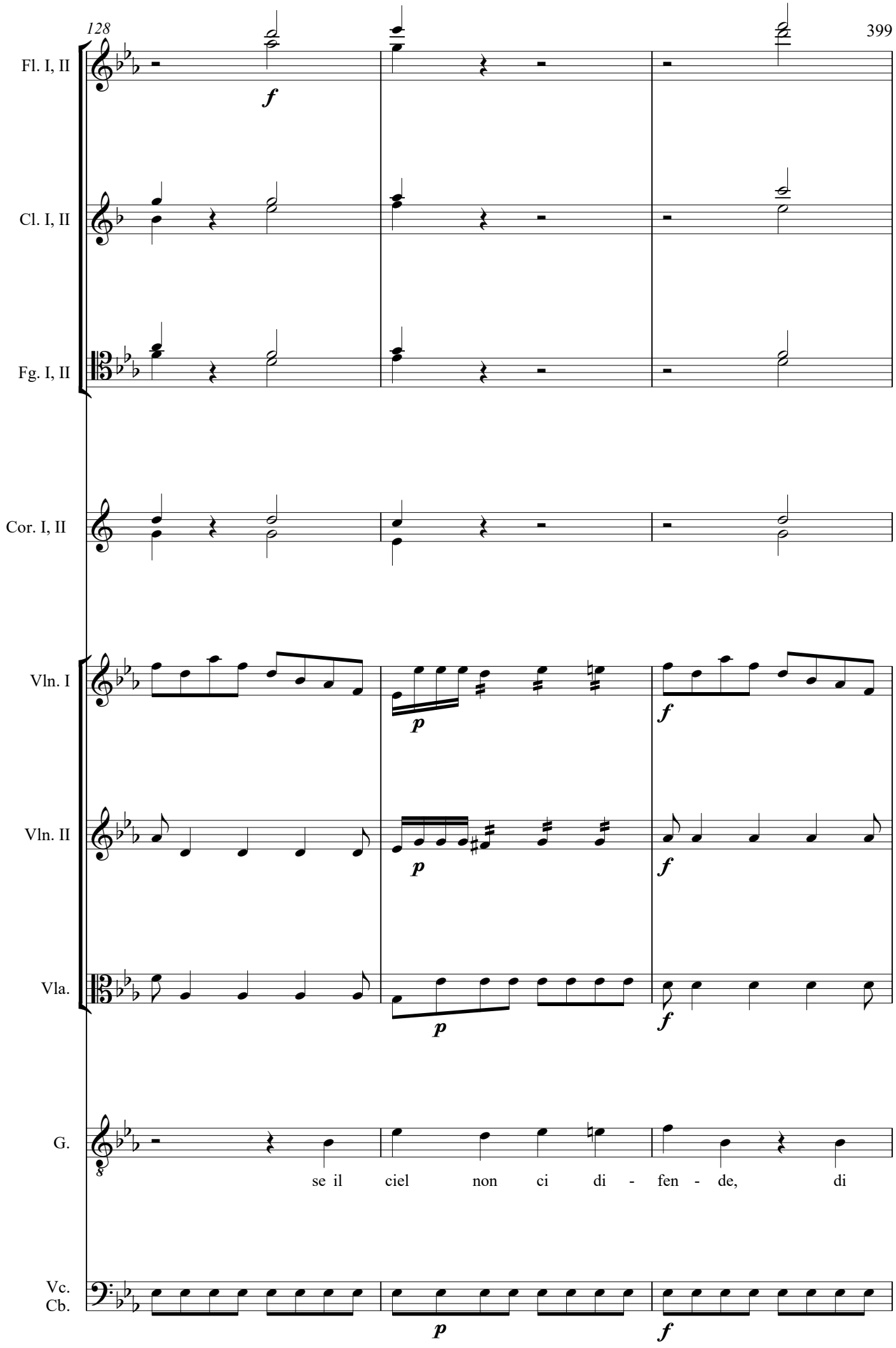
128
Fl. I, II
Cl. I, II
Fg. I, II
Cor. I, II
Vln. I
Vln. II
Vla.
G.
Vc.
Cb.
f
p
f
p
f
p
f
8
se il ciel non ci di - fen - de, di
p
f

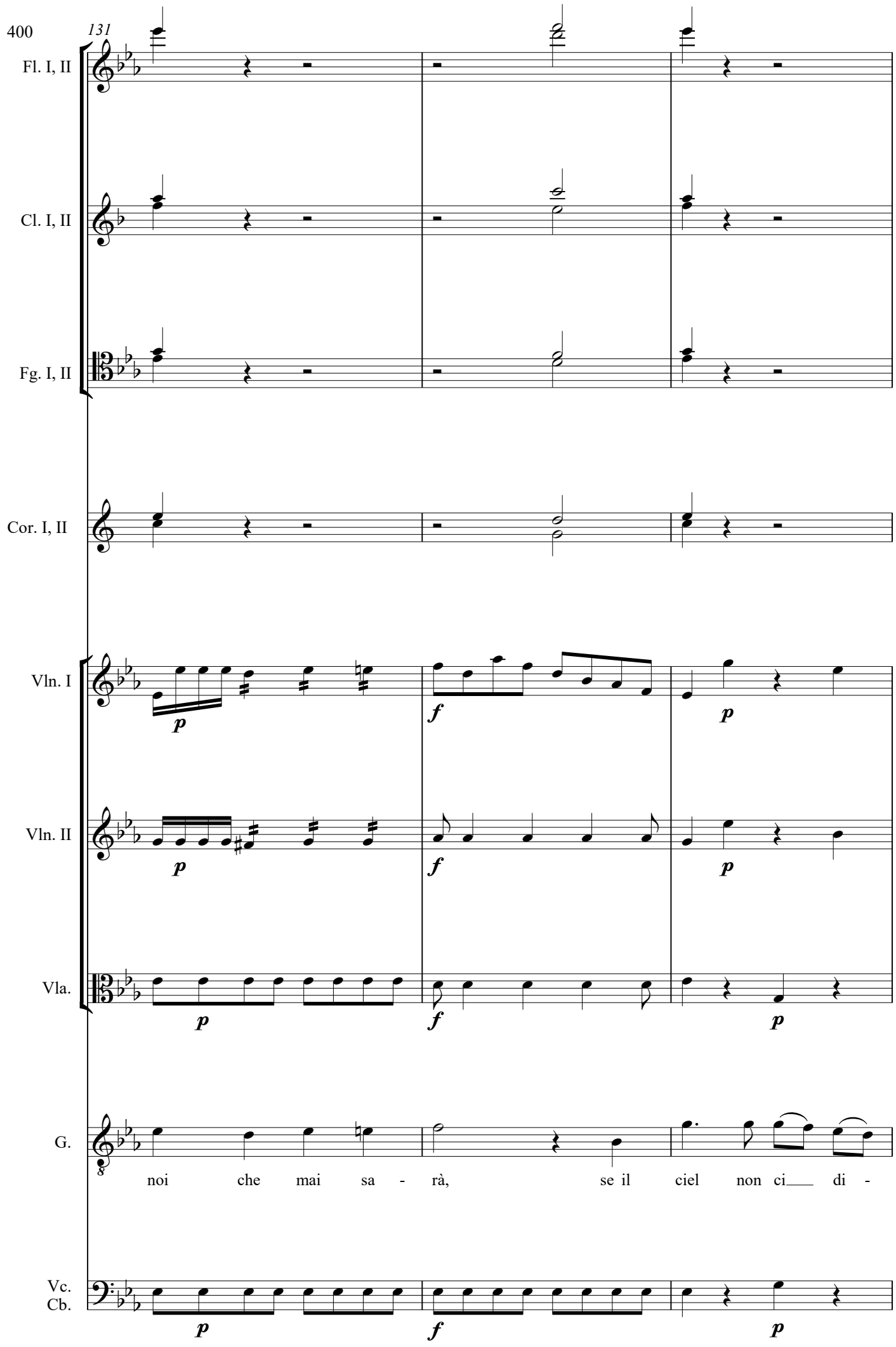
400
131
Fl. I, II
Cl. I, II
Fg. I, II
Cor. I, II
Vln. I
Vln. II
Vla.
G.
Vc.
Cb.
p
f
p
noi che mai sa - rà, se il ciel non ci di -

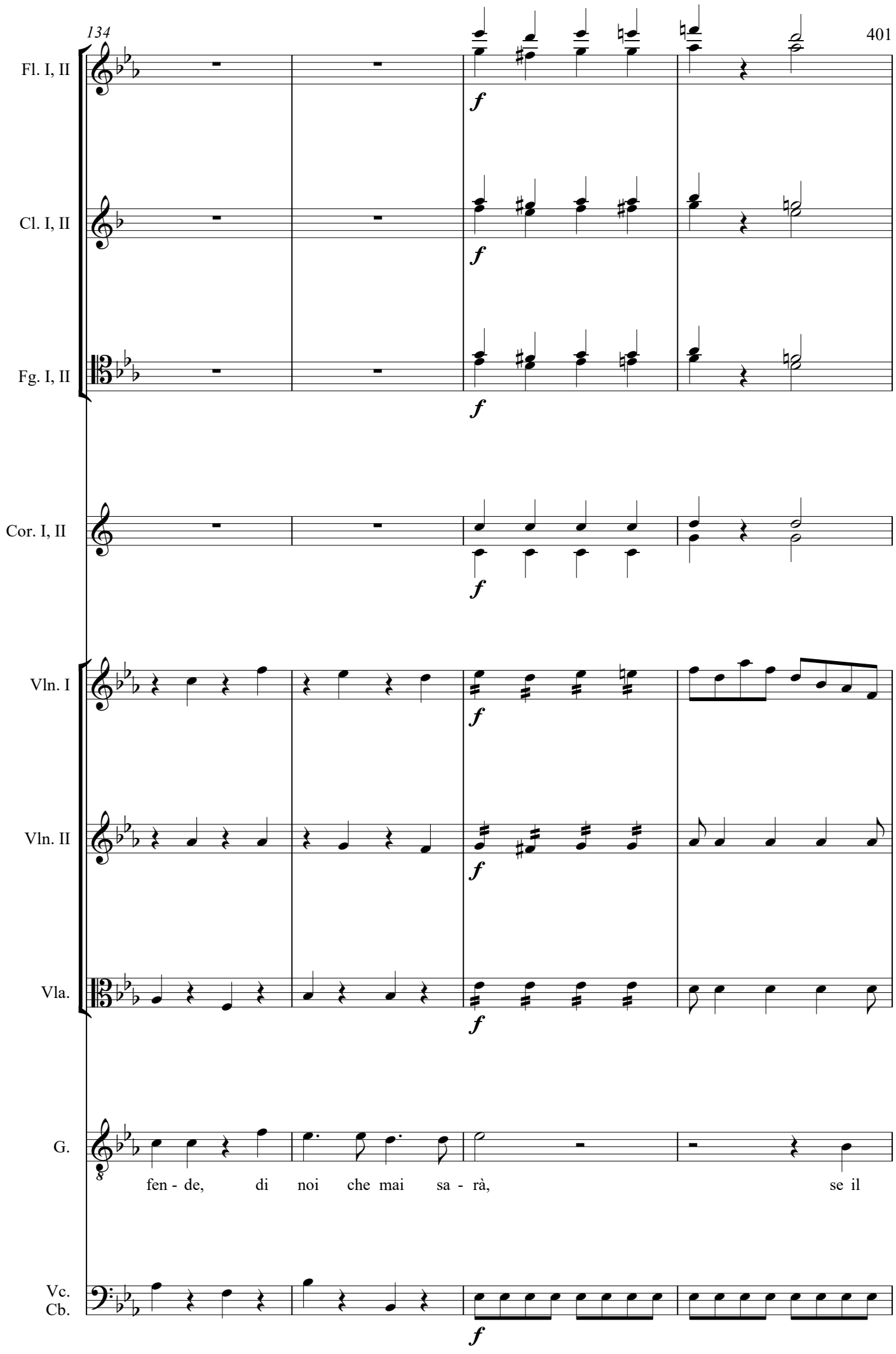
Fl. I, II
Cl. I, II
Fg. I, II
Cor. I, II
Vln. I
Vln. II
Vla.
G.
Vc.
Cb.
f
fen - de, di noi che mai sa - rà, se il

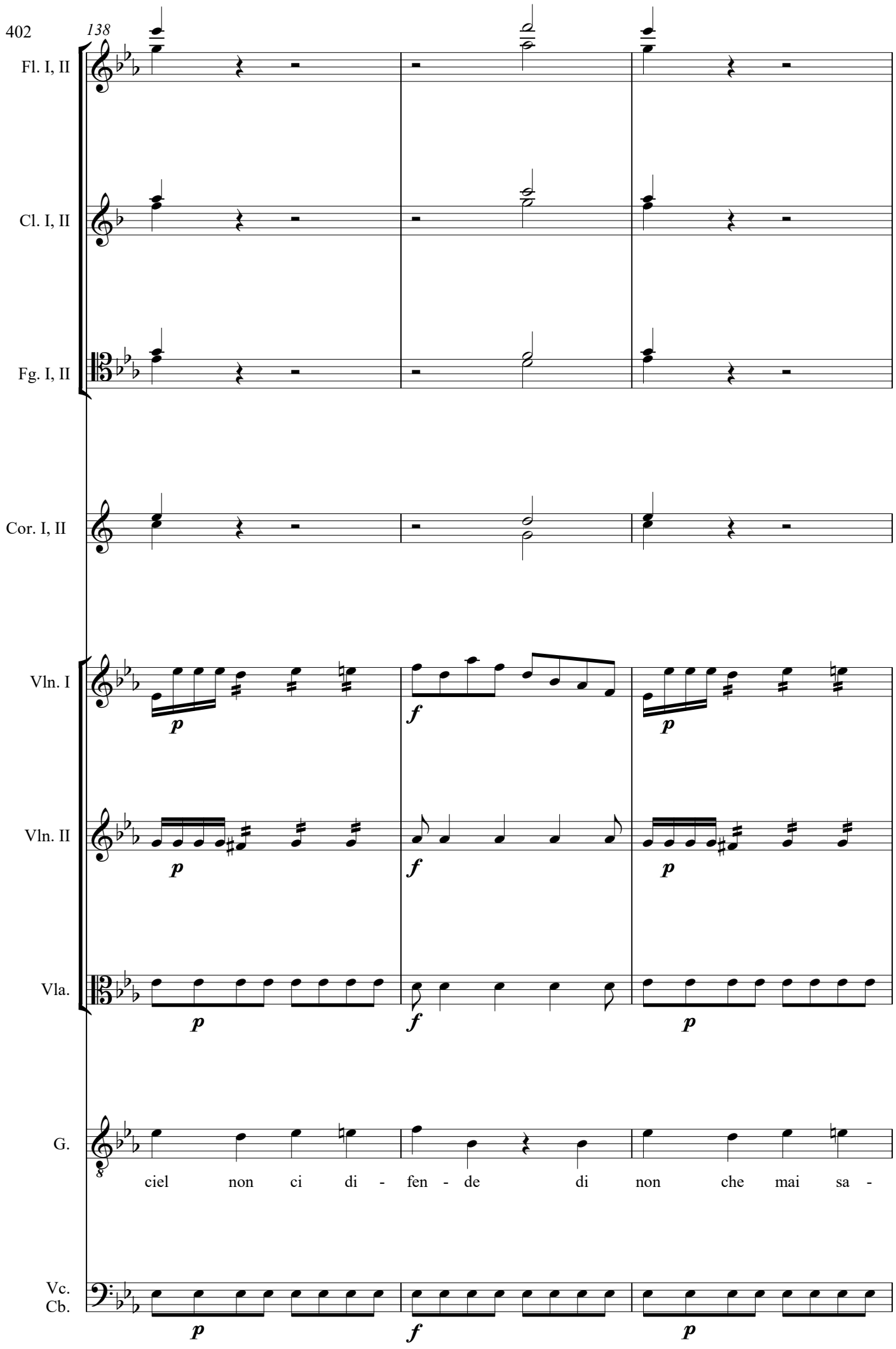
138
Fl. I, II
Cl. I, II
Fg. I, II
Cor. I, II
Vln. I
Vln. II
Vla.
G.
Vc.
Cb.
p
f
p
p
f
p
p
f
p
ciel non ci di - fen - de di non che mai sa -
p
f
p

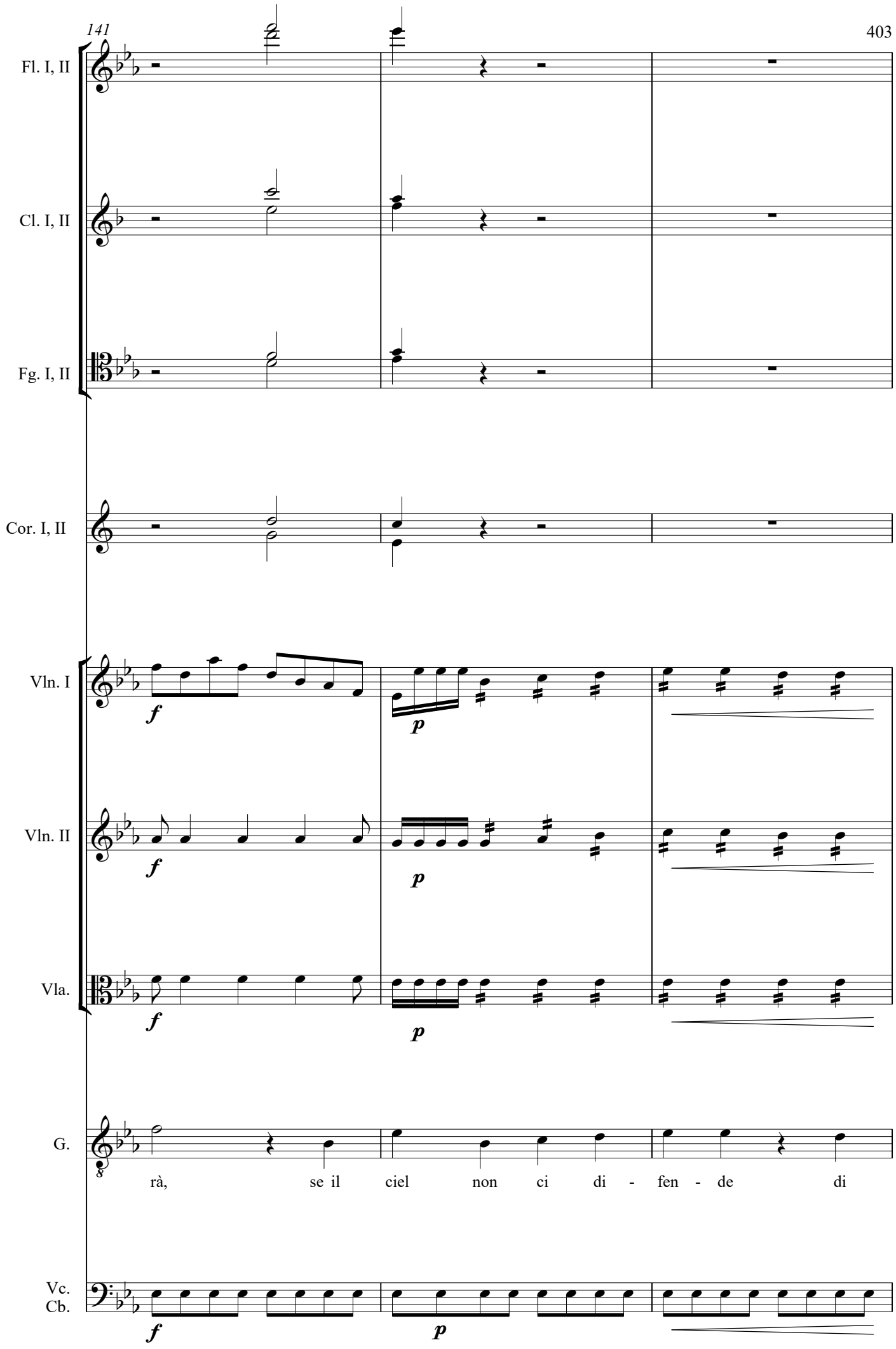
141
Fl. I, II
Cl. I, II
Fg. I, II
Cor. I, II
Vln. I
Vln. II
Vla.
G.
Vc.
Cb.
f
p
rà, se il ciel non ci di - fen - de di

144

Fl. I, II

Cl. I, II

Fg. I, II

Cor. I, II

Vln. I

p

Vln. II

p

Vla.

p

G.

non che mai sa - rà, di noi che mai sa -

Vc.
Cb.

p

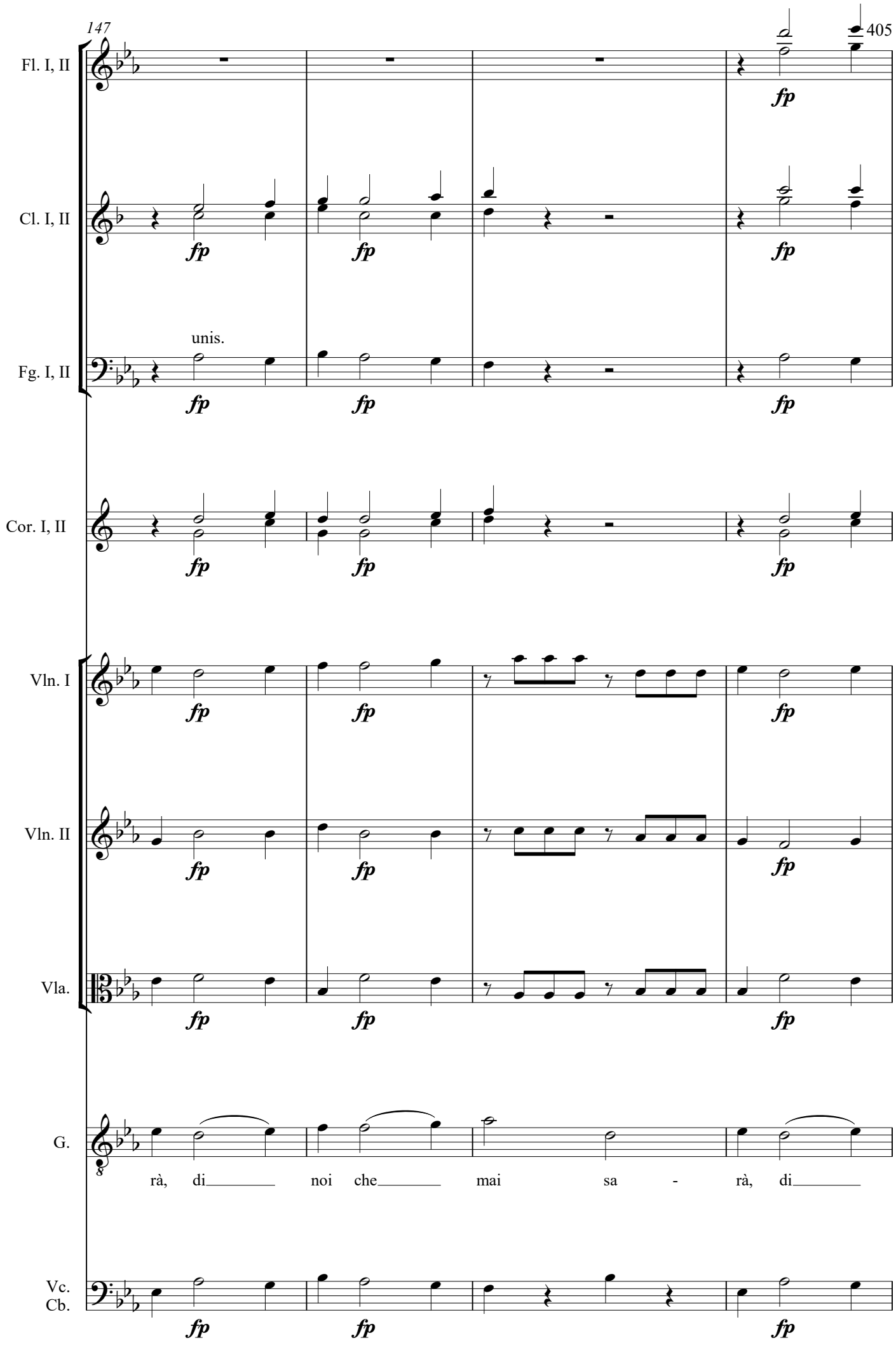
147
405
Fl. I, II
Cl. I, II
Fg. I, II
unis.
Cor. I, II
Vln. I
Vln. II
Vla.
G.
Vc.
Cb.
fp
rà, di noi che mai sa - rà, di

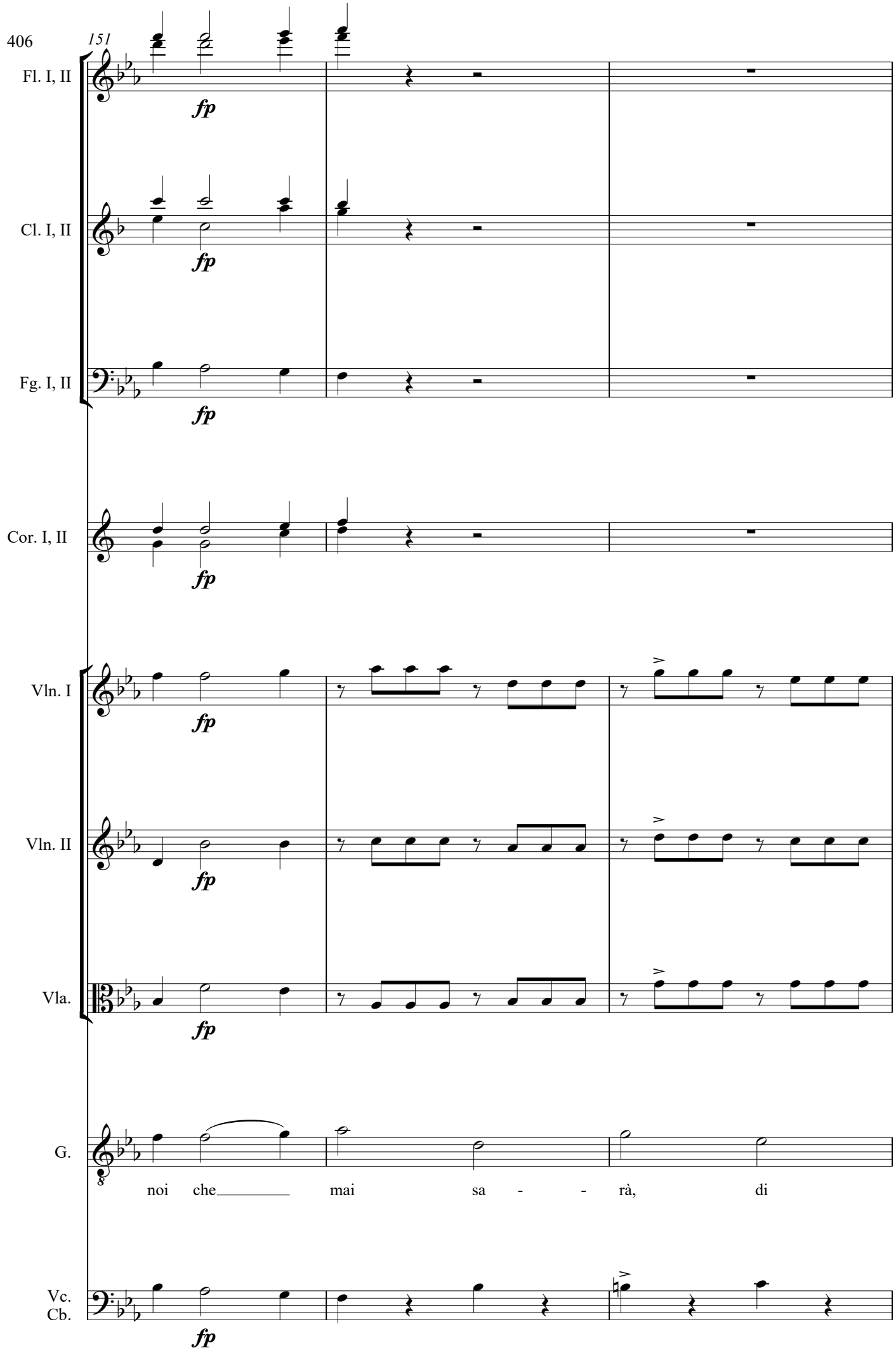
406
151
Fl. I, II
fp
Cl. I, II
fp
Fg. I, II
fp
Cor. I, II
fp
Vln. I
fp
Vln. II
fp
Vla.
fp
G.
noi che mai sa - - rà, di
Vc.
Cb.
fp

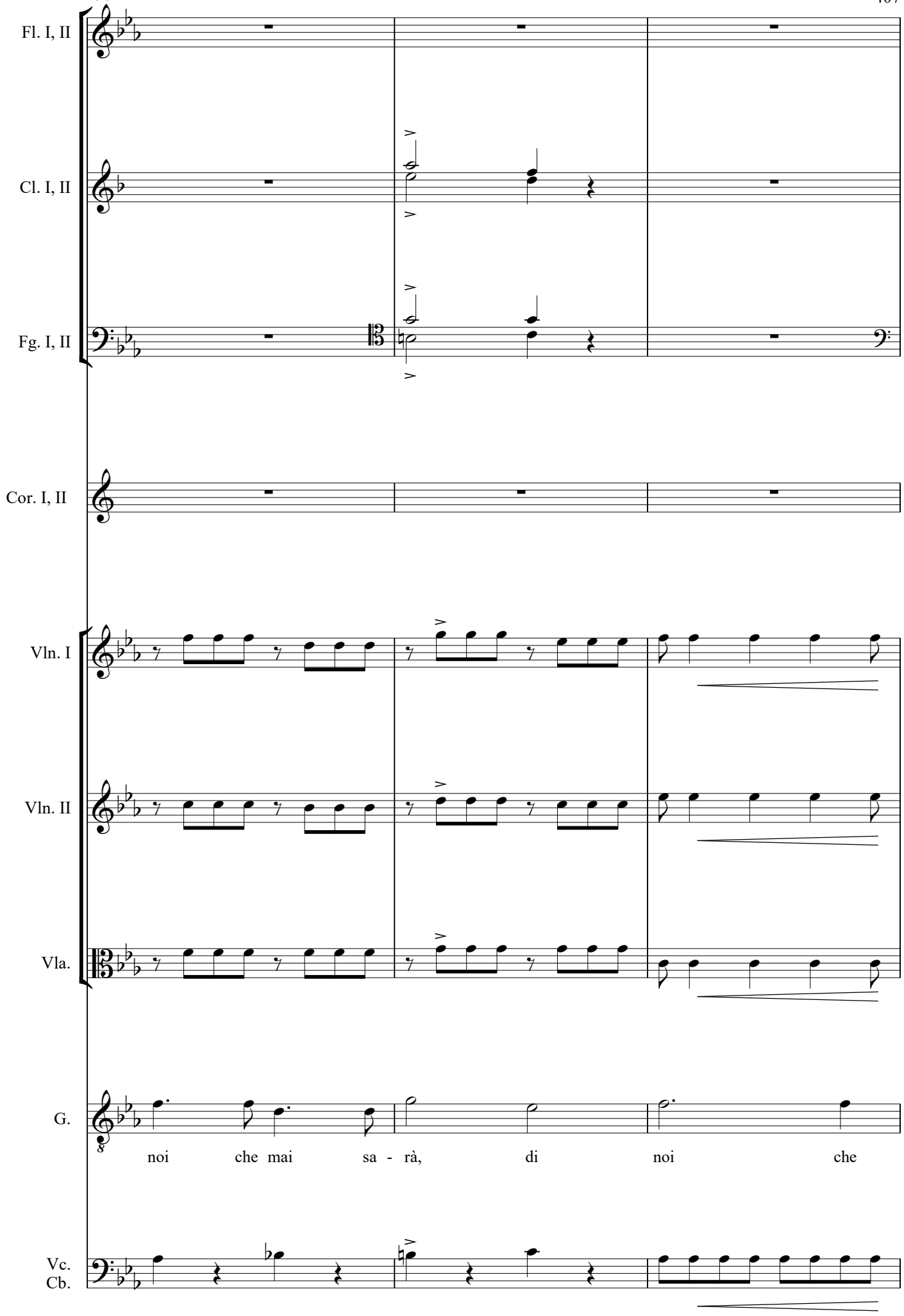
Fl. I, II
Cl. I, II
Fg. I, II
Cor. I, II
Vln. I
Vln. II
Vla.
G.
noi che mai sa - rà, di noi che
Vc.
Cb.

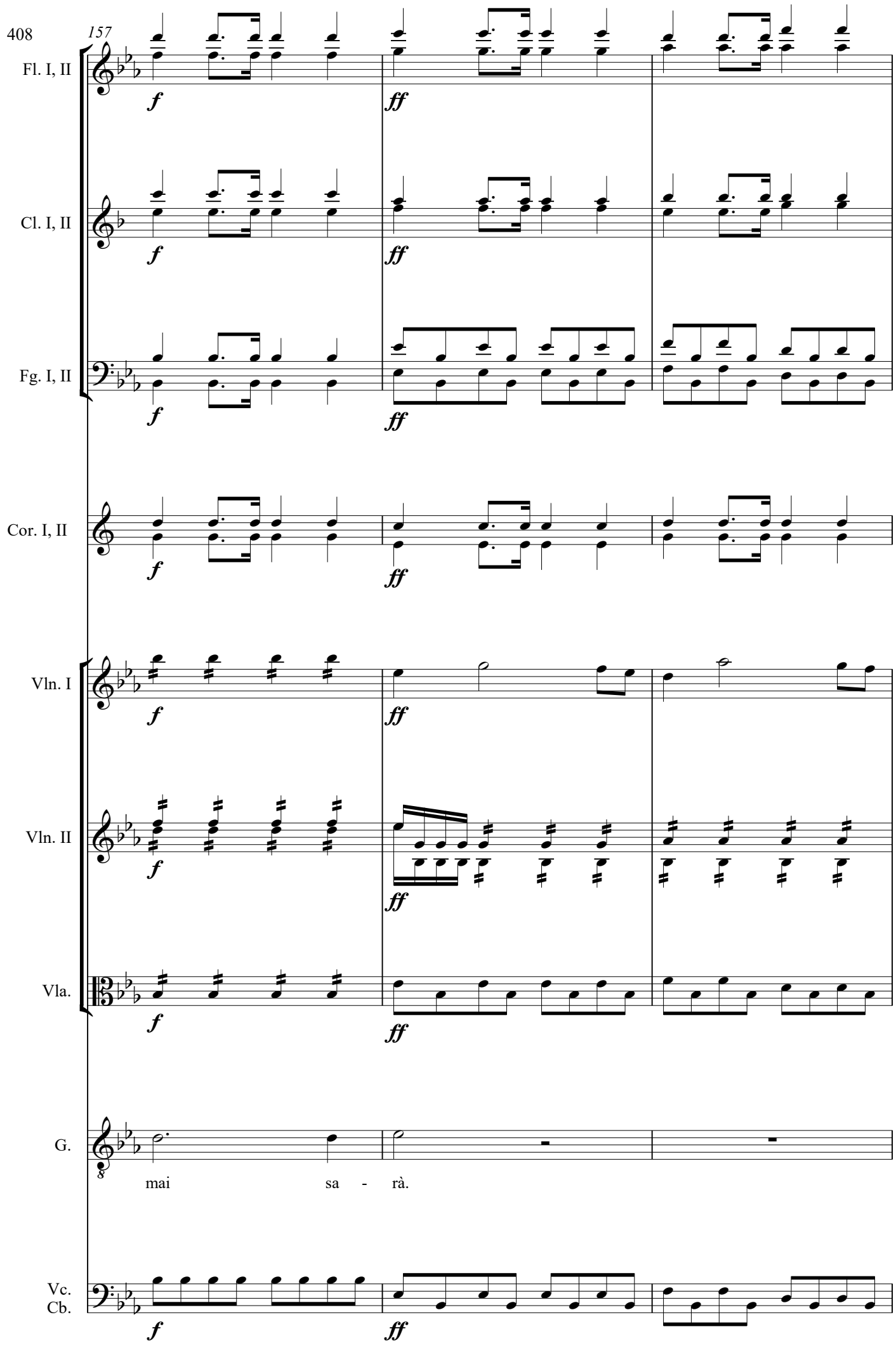
408
157
Fl. I, II
Cl. I, II
Fg. I, II
Cor. I, II
Vln. I
Vln. II
Vla.
G.
Vc.
Cb.
f
ff
mai sa - rà.

160

Fl. I, II

Cl. I, II

Fg. I, II

Cor. I, II

Vln. I

Vln. II

Vla.

G.

Vc.
Cb.

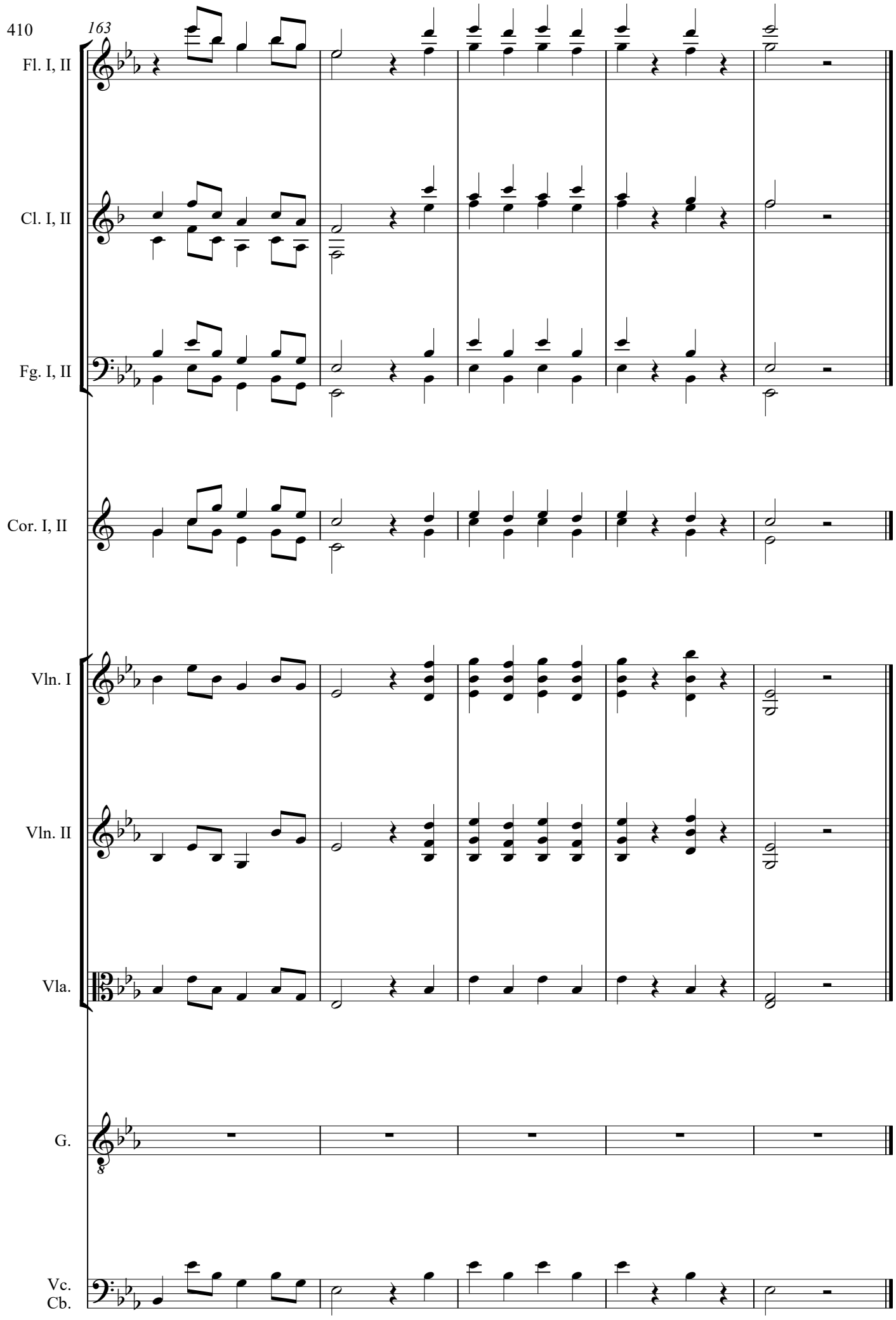
410
163
Fl. I, II
Cl. I, II
Fg. I, II
Cor. I, II
Vln. I
Vln. II
Vla.
G.
Vc.
Cb.

Scena VIII
8. Recitativo

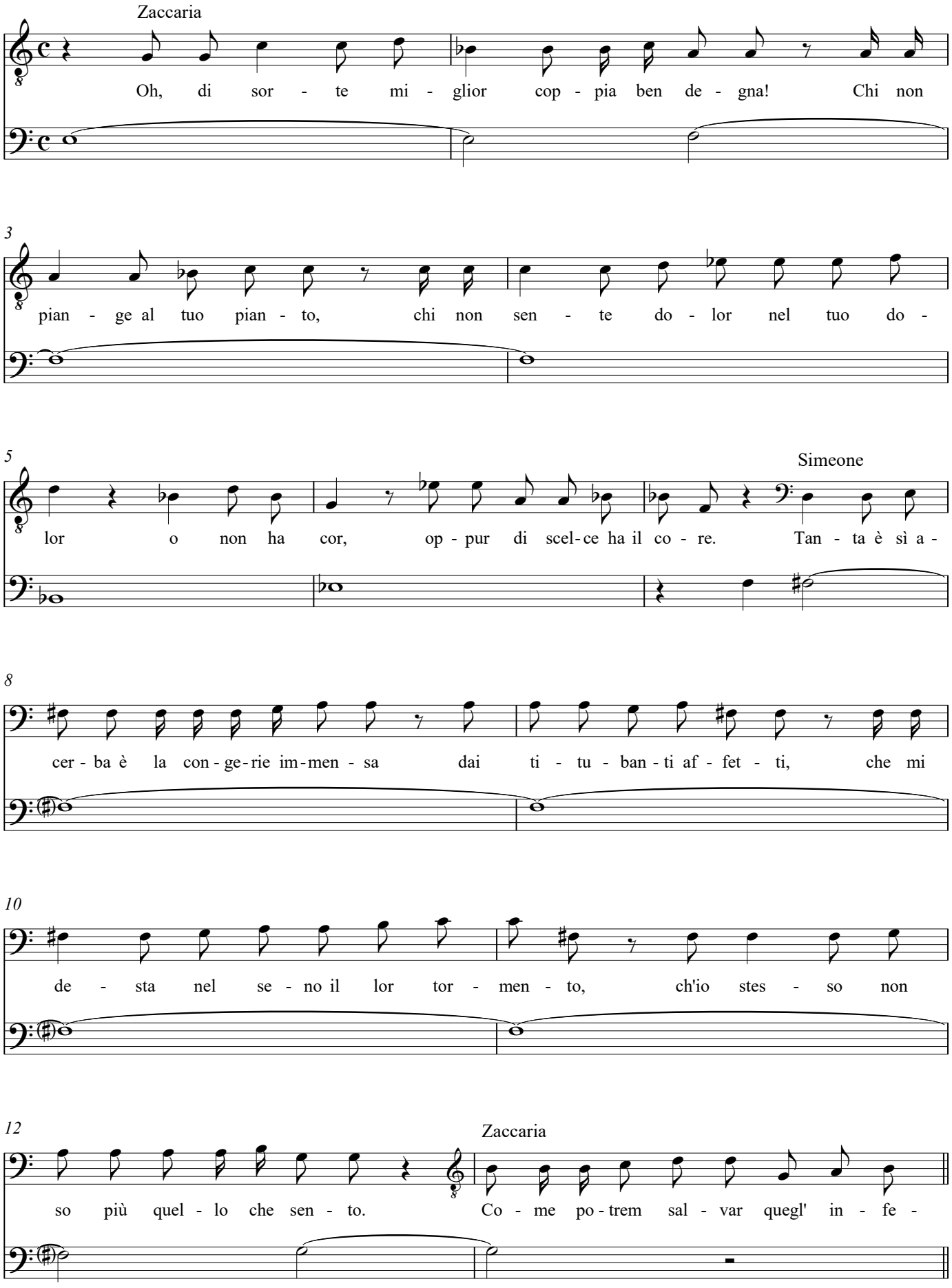

Segue con Strumenti

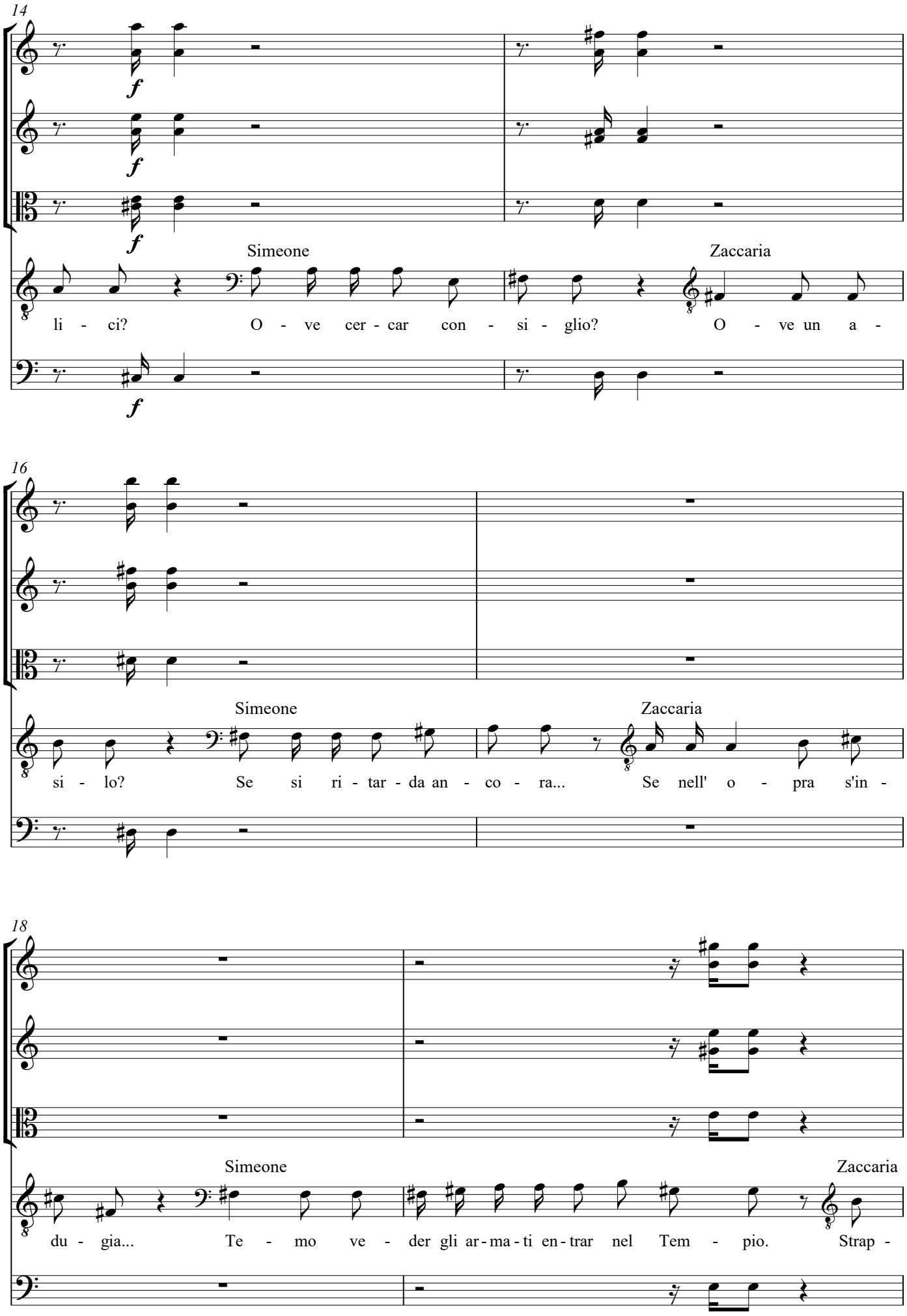
14
f
Simeone
Zaccaria
li - ci? O - ve cer - car con - si - glio? O - ve un a -
16
Simeone
Zaccaria
si - lo? Se si ri - tar - da an - co - ra... Se nell' o - pra s'in -
18
Simeone
Zaccaria
du - gia... Te - mo ve - der gli ar - ma - ti en - trar nel Tem - pio. Strap -

Presto

20

f

f

f

Simeone

par dal sen ma - ter - no il di - vin ger - me. E

22

Zaccaria

Simeone

quel - le san - te mem - bra... mal - me - nar... La - ce - rar... Di mil - le

24

Zaccaria

col - pi cri - vel - lar - le... Ti - rar dal pet - to au - gu - sto sa - cro san - gue stil -

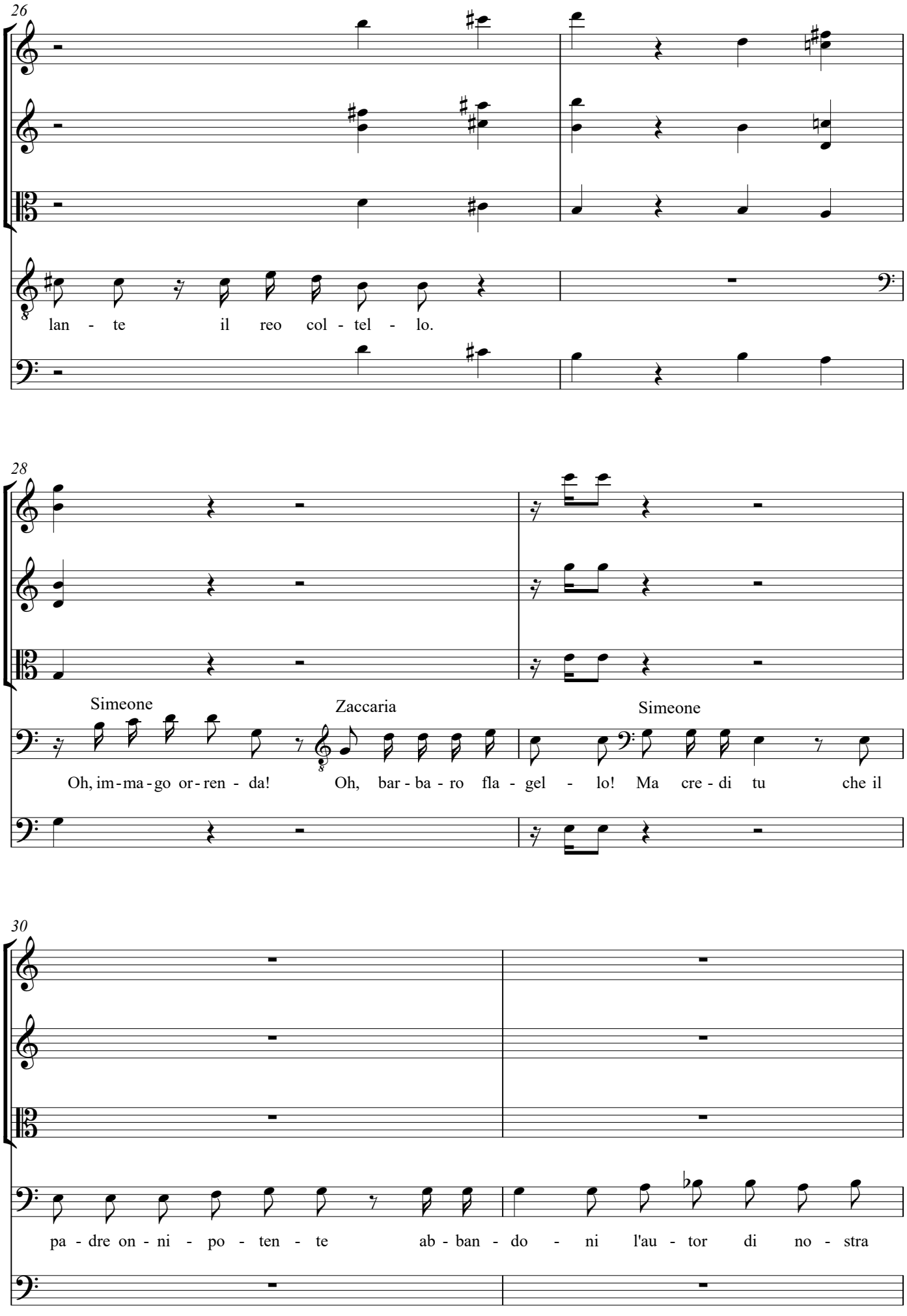
26
lan - te il reo col - tel - lo.
28
Simeone
Zaccaria
Simeone
Oh, im-ma-go or-ren - da! Oh, bar - ba - ro fla - gel - lo! Ma cre - di tu che il
30
pa - dre on - ni - po - ten - te ab - ban - do - ni l'au - tor di no - stra

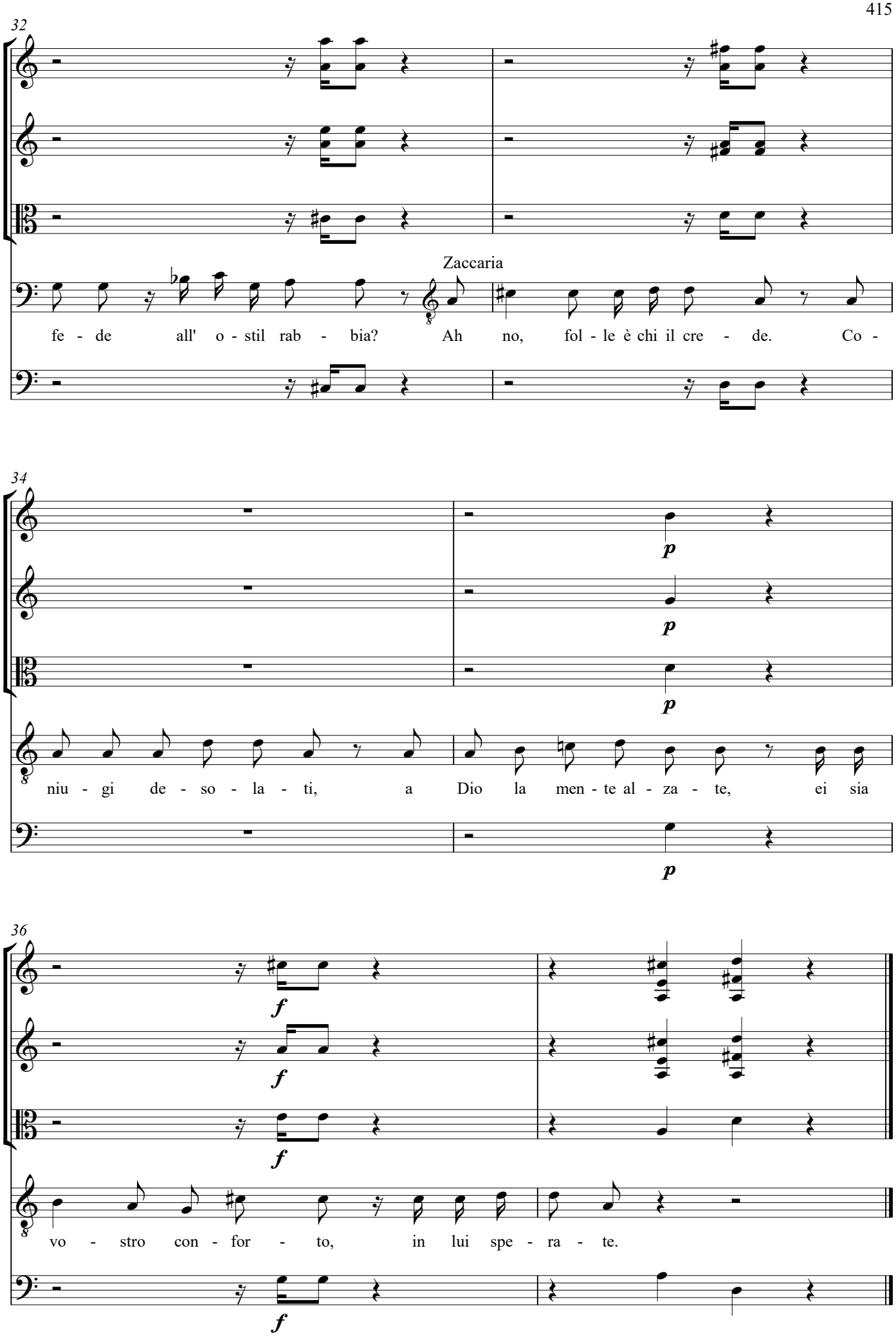
32
Zaccaria
fe - de all' o - stil rab - bia? Ah no, fol - le è chi il cre - de. Co -
34
p
p
p
p
niu - gi de - so - la - ti, a Dio la men - te al - za - te, ei sia
36
f
f
f
f
vo - stro con - for - to, in lui spe - ra - te.

8a. Duetto

Andante poco adagio

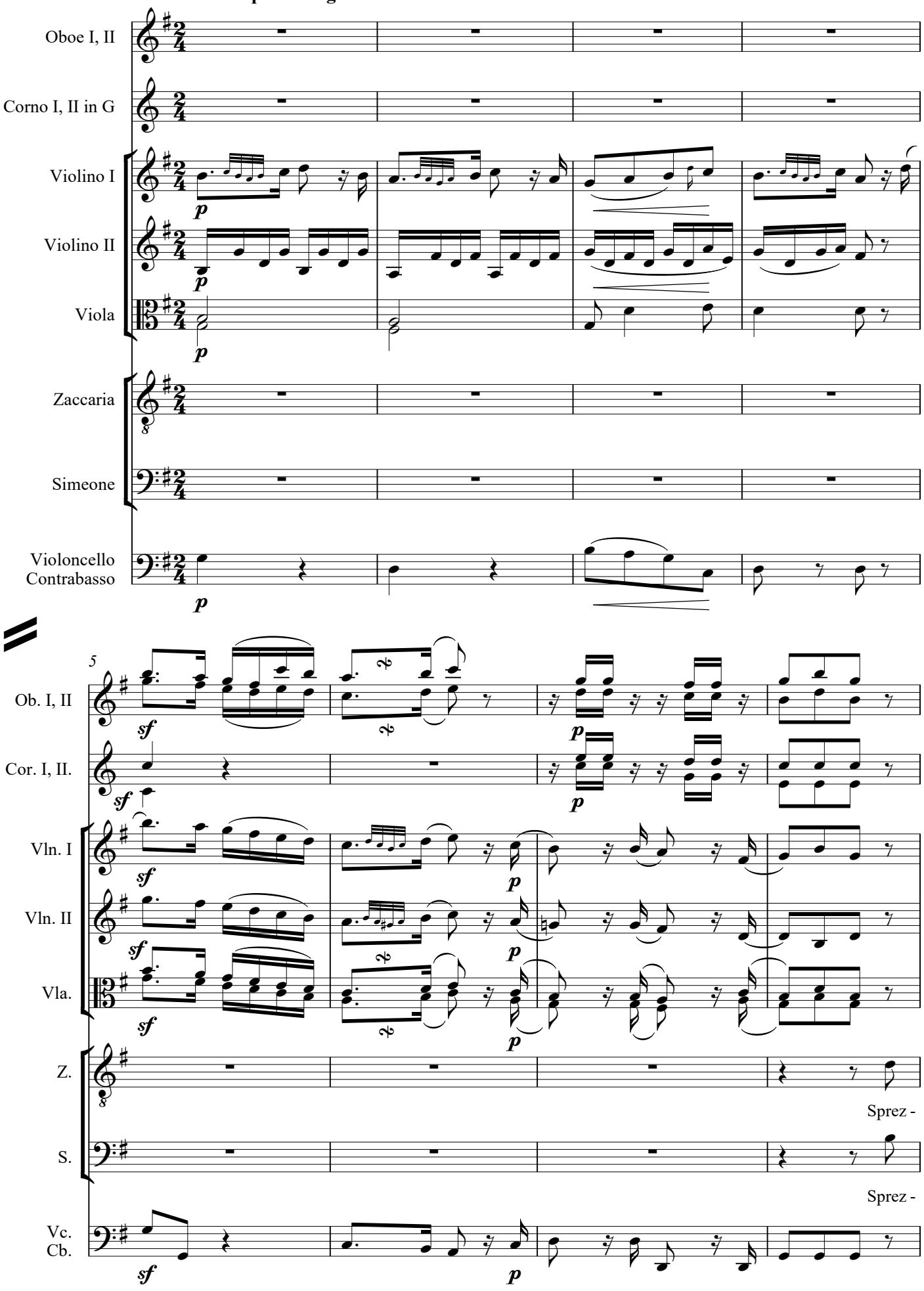

9

Ob. I, II

Cor. I, II.

Vln. I

Vln. II

Vla.

Z.

za - te l'in - giur - ie d'un' in - vi - da sor - te del duo - lo più

S.

za - te l'in - giur - ie d'un' in - vi - da sor - te del duo - lo più

Vc.
Cb.

14

Ob. I, II

Cor. I, II.

Vln. I

Vln. II

Vla.

Z.

for - te in voi sia la fè, in voi sia la

S.

for - te in voi sia la fè, in voi sia la

Vc.
Cb.

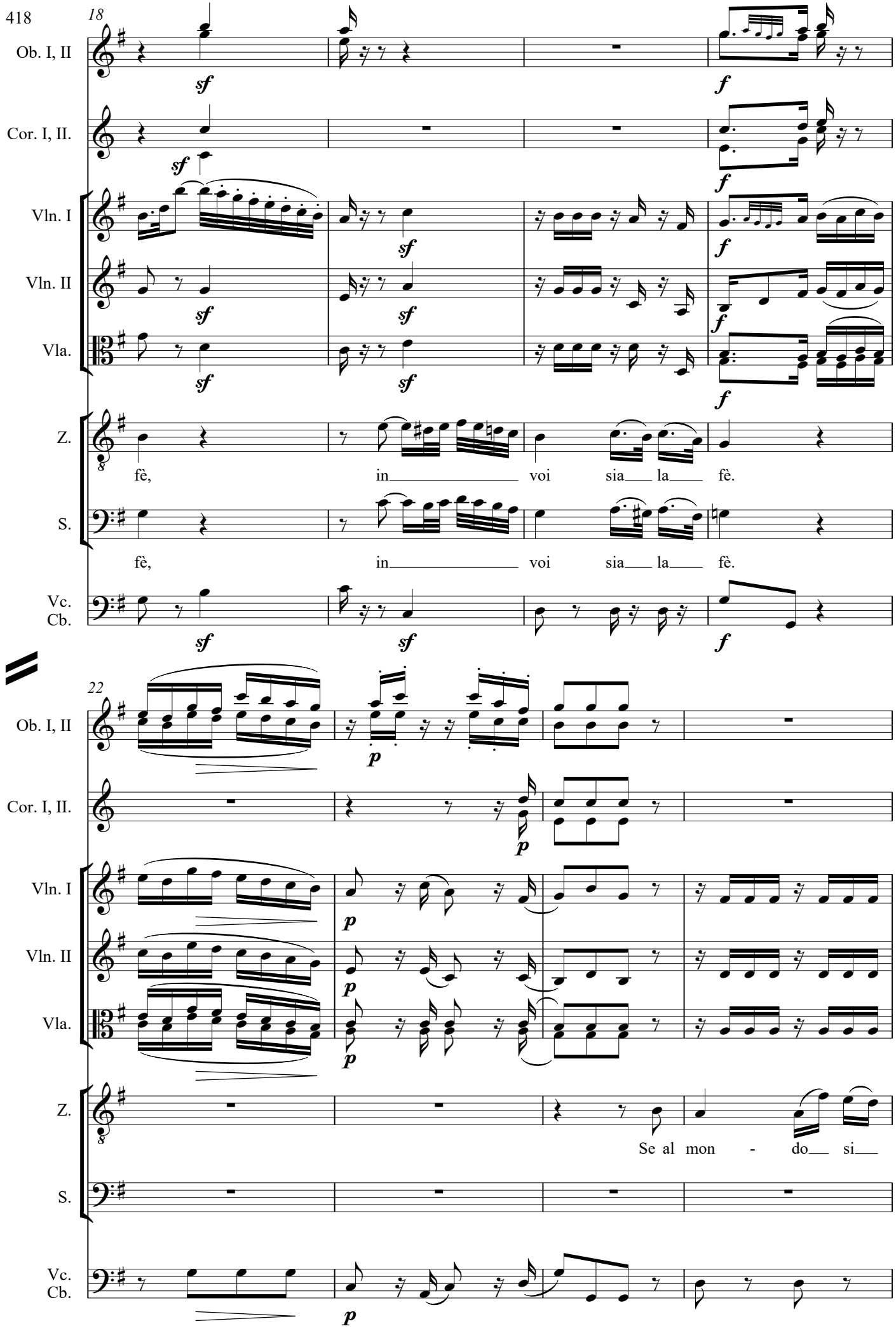
18
Ob. I, II
Cor. I, II.
Vln. I
Vln. II
Vla.
Z.
S.
Vc.
Cb.
sf
f
fè, in voi sia la fè.
22
p
Se al mon - do si

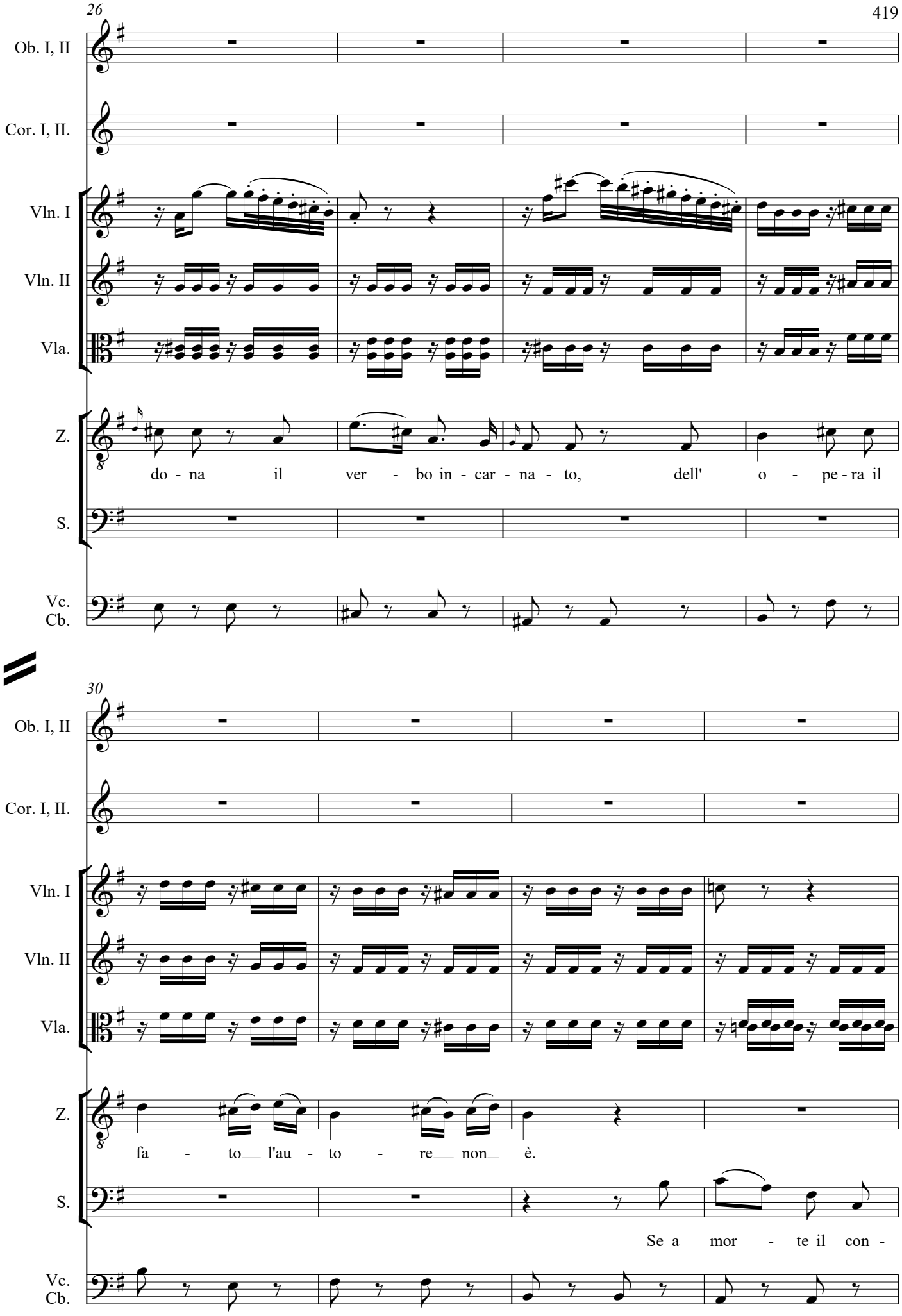
26
Ob. I, II
Cor. I, II.
Vln. I
Vln. II
Vla.
Z.
do - na il ver - bo in - car - na - to, dell' o - pe - ra il
S.
Vc.
Cb.
30
Ob. I, II
Cor. I, II.
Vln. I
Vln. II
Vla.
Z.
fa - to l'au - to - re non è.
S.
Se a mor - te il con -
Vc.
Cb.

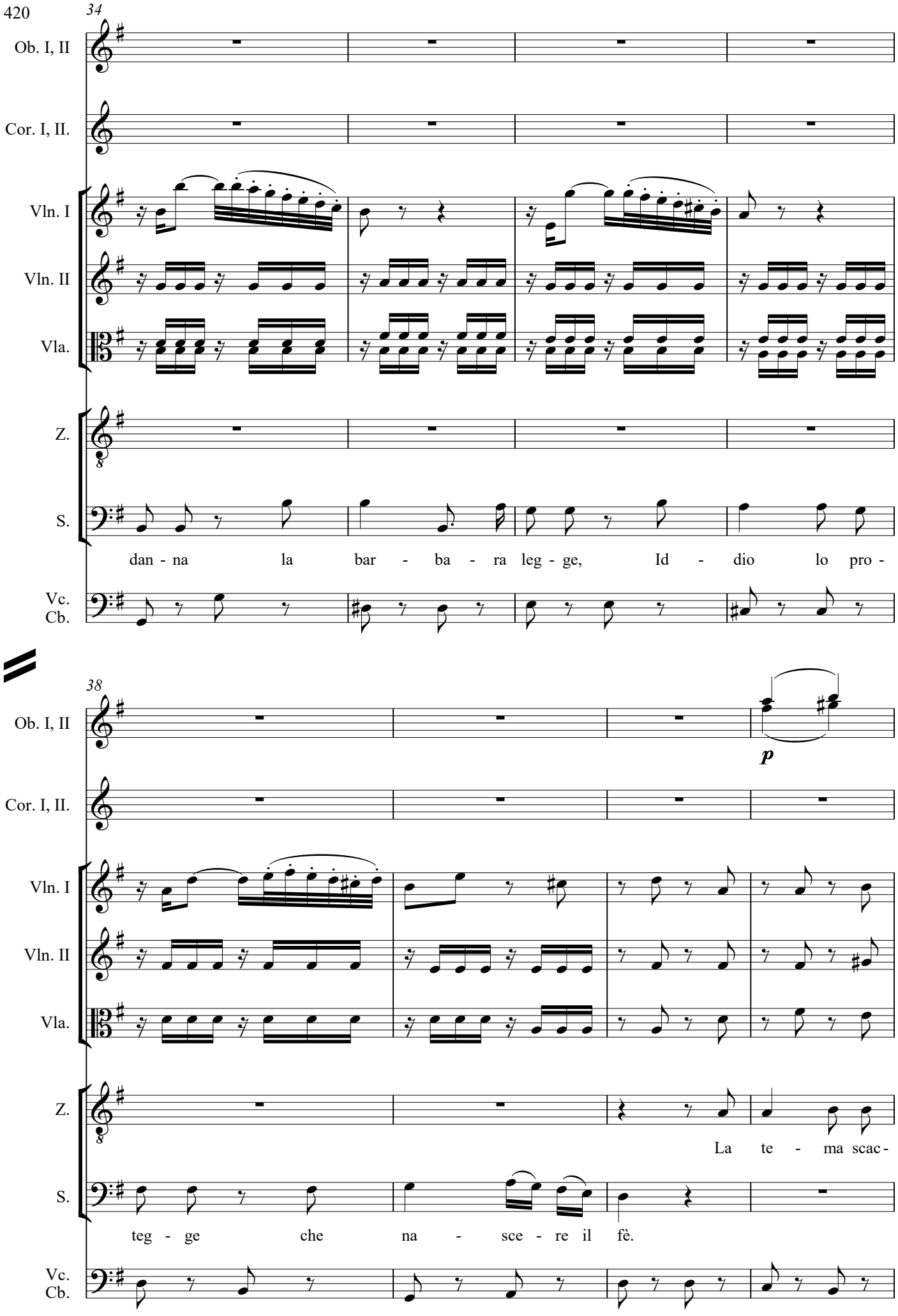
34
Ob. I, II
Cor. I, II.
Vln. I
Vln. II
Vla.
Z.
S.
dan - na la bar - ba - ra leg - ge, Id - dio lo pro -
Vc.
Cb.
38
p
La te - ma scac -
teg - ge che na - sce - re il fè.

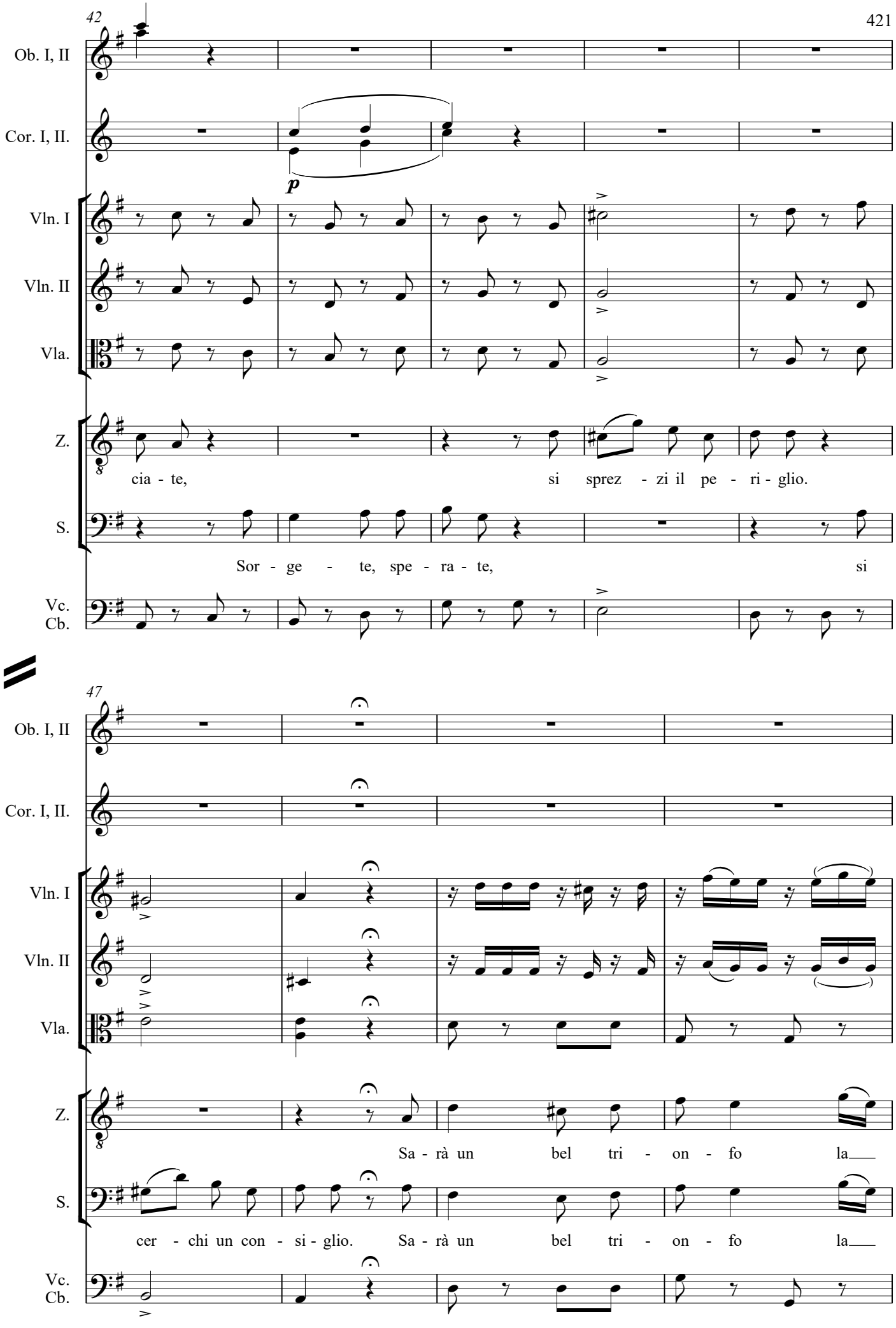
42
Ob. I, II
Cor. I, II.
p
Vln. I
Vln. II
Vla.
Z.
cia - te, si sprez - zi il pe - ri - glio.
S.
Sor - ge - te, spe - ra - te, si
Vc.
Cb.
47
Ob. I, II
Cor. I, II.
Vln. I
Vln. II
Vla.
Z.
Sa - rà un bel tri - on - fo la
S.
cer - chi un con - si - glio. Sa - rà un bel tri - on - fo la
Vc.
Cb.

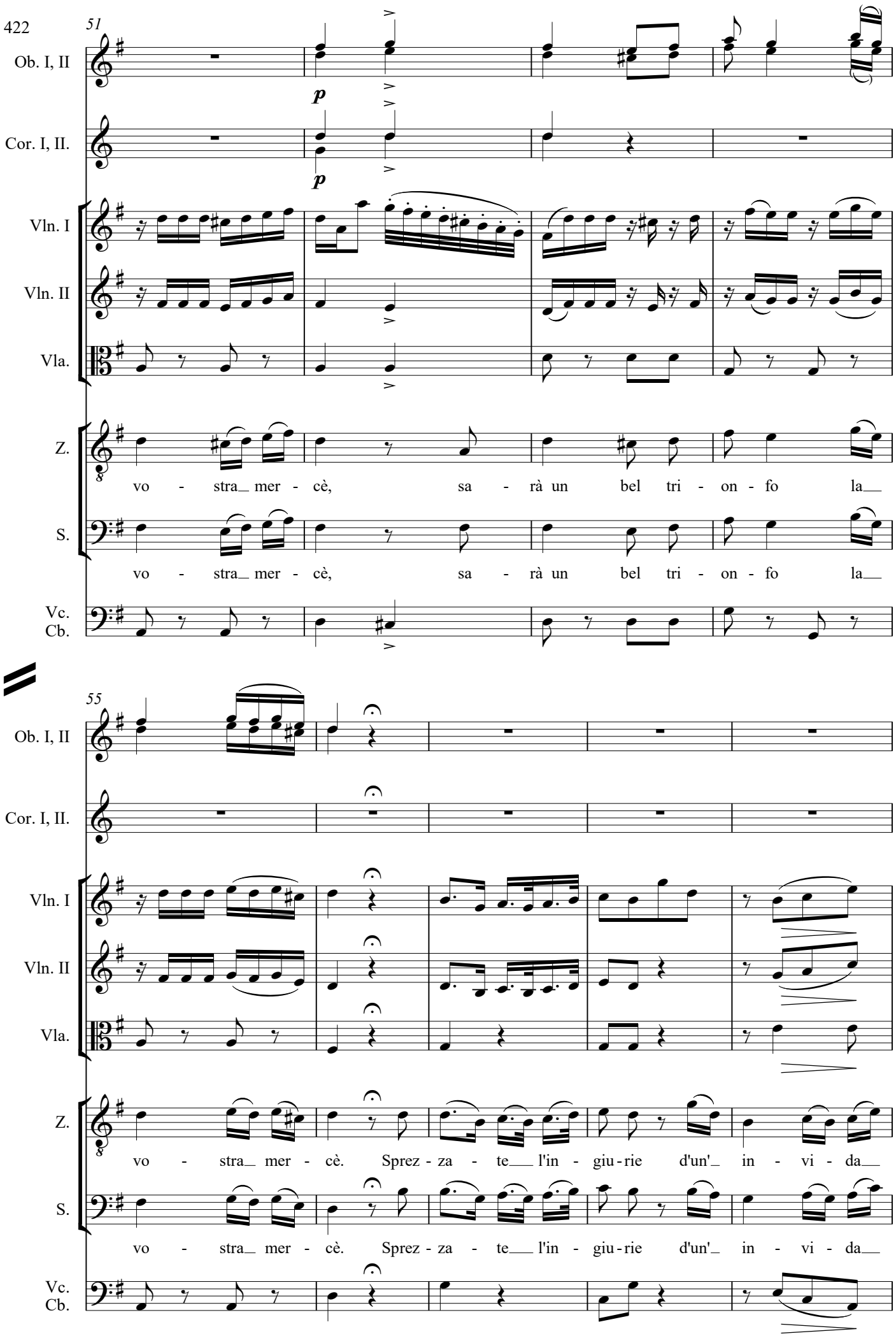
51
Ob. I, II
Cor. I, II.
Vln. I
Vln. II
Vla.
Z.
S.
Vc.
Cb.
p
p
vo - stra mer - cè, sa - rà un bel tri - on - fo la
vo - stra mer - cè, sa - rà un bel tri - on - fo la
55
Ob. I, II
Cor. I, II.
Vln. I
Vln. II
Vla.
Z.
S.
Vc.
Cb.
vo - stra mer - cè. Sprez - za - te l'in - giu - rie d'un' in - vi - da
vo - stra mer - cè. Sprez - za - te l'in - giu - rie d'un' in - vi - da

60

Ob. I, II

Cor. I, II.

Vln. I

Vln. II

Vla.

Z.

S.

Vc.
Cb.

p

sor - te del duo - lo più for - te in voi sia la

sor - te del duo - lo più for - te in voi sia la

64

Ob. I, II

Cor. I, II.

Vln. I

Vln. II

Vla.

Z.

S.

Vc.
Cb.

sf

fè, in voi sia la fè, in

fè, in voi sia la fè, in

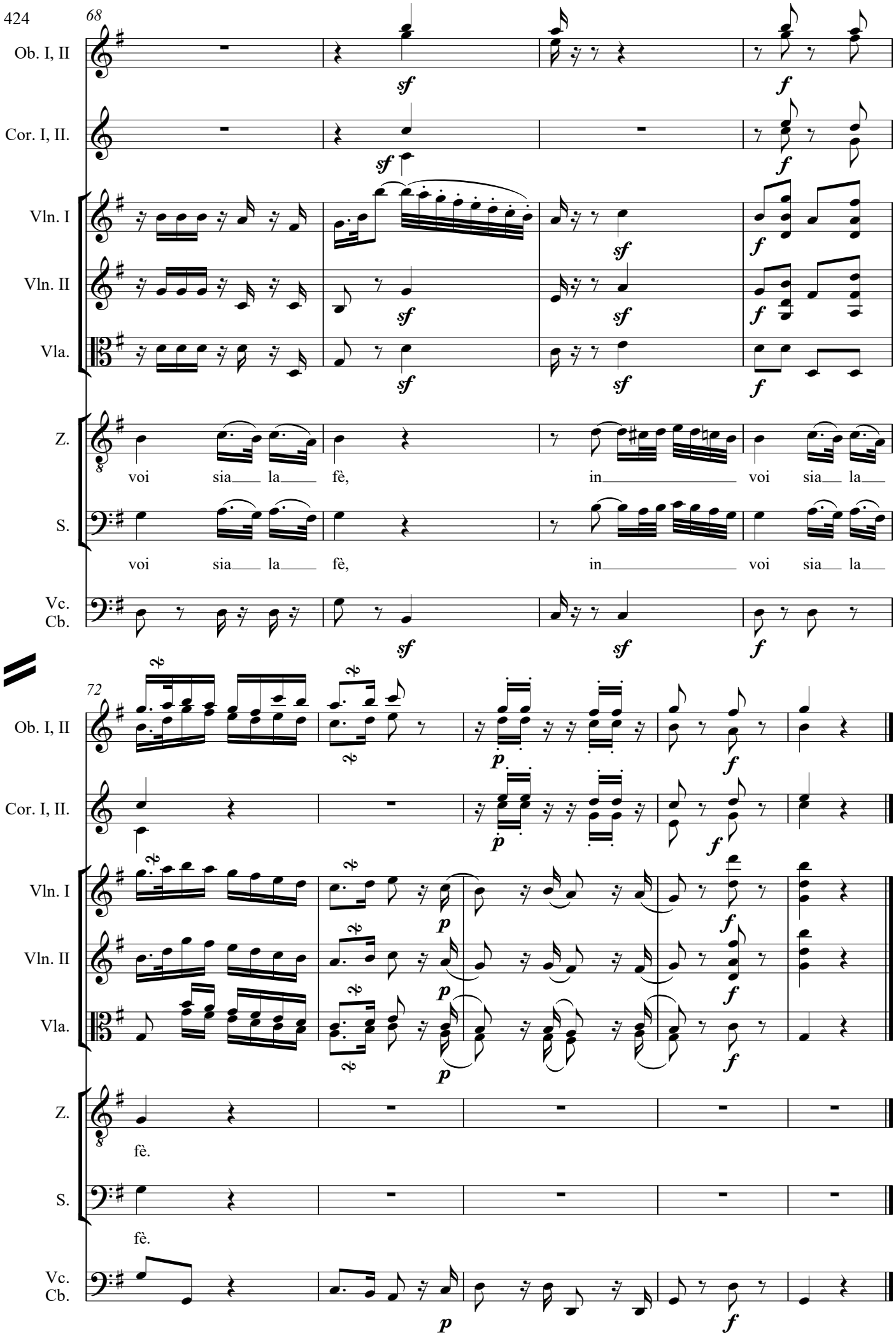
68
Ob. I, II
Cor. I, II.
Vln. I
Vln. II
Vla.
Z.
S.
Vc.
Cb.
sf
f
voi sia la fè, in voi sia la
72
p
fè.

Scena IX
9. Recitativo

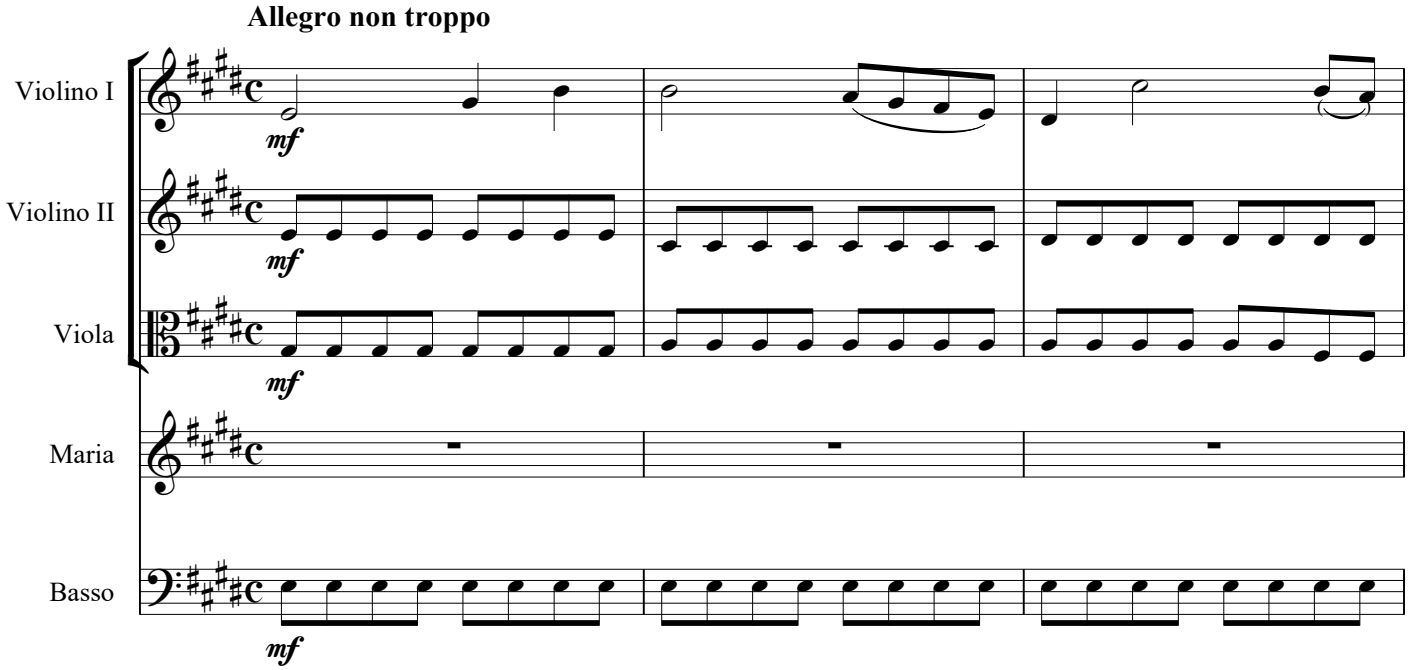

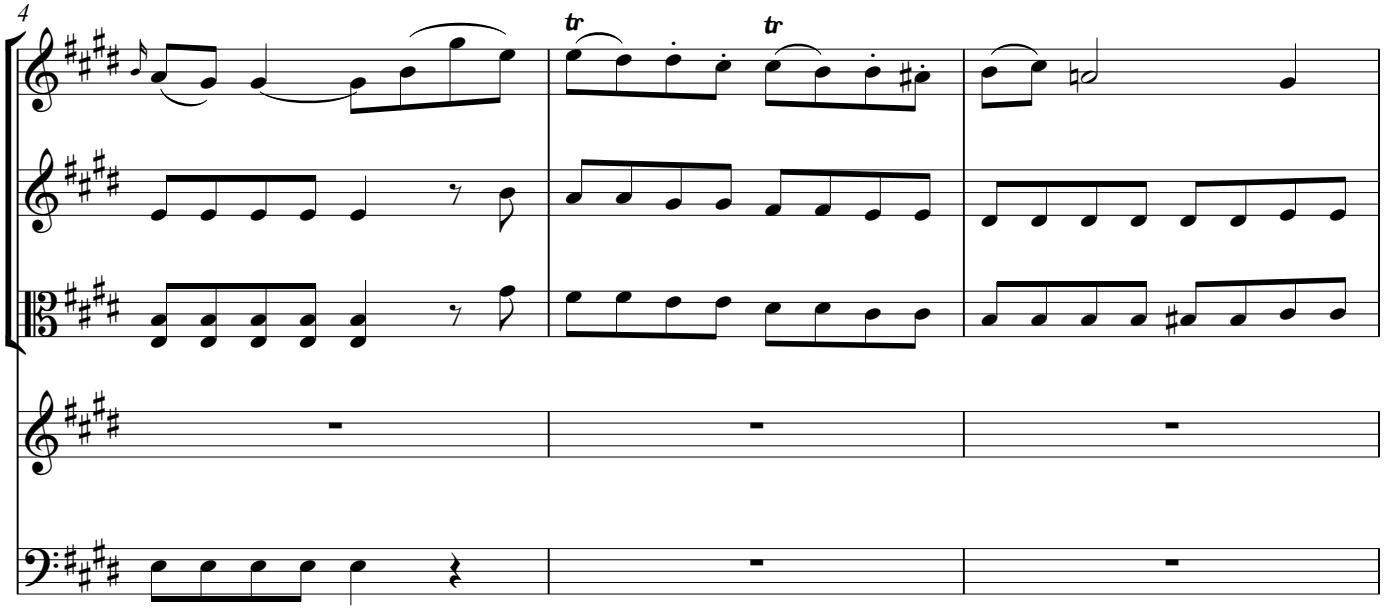

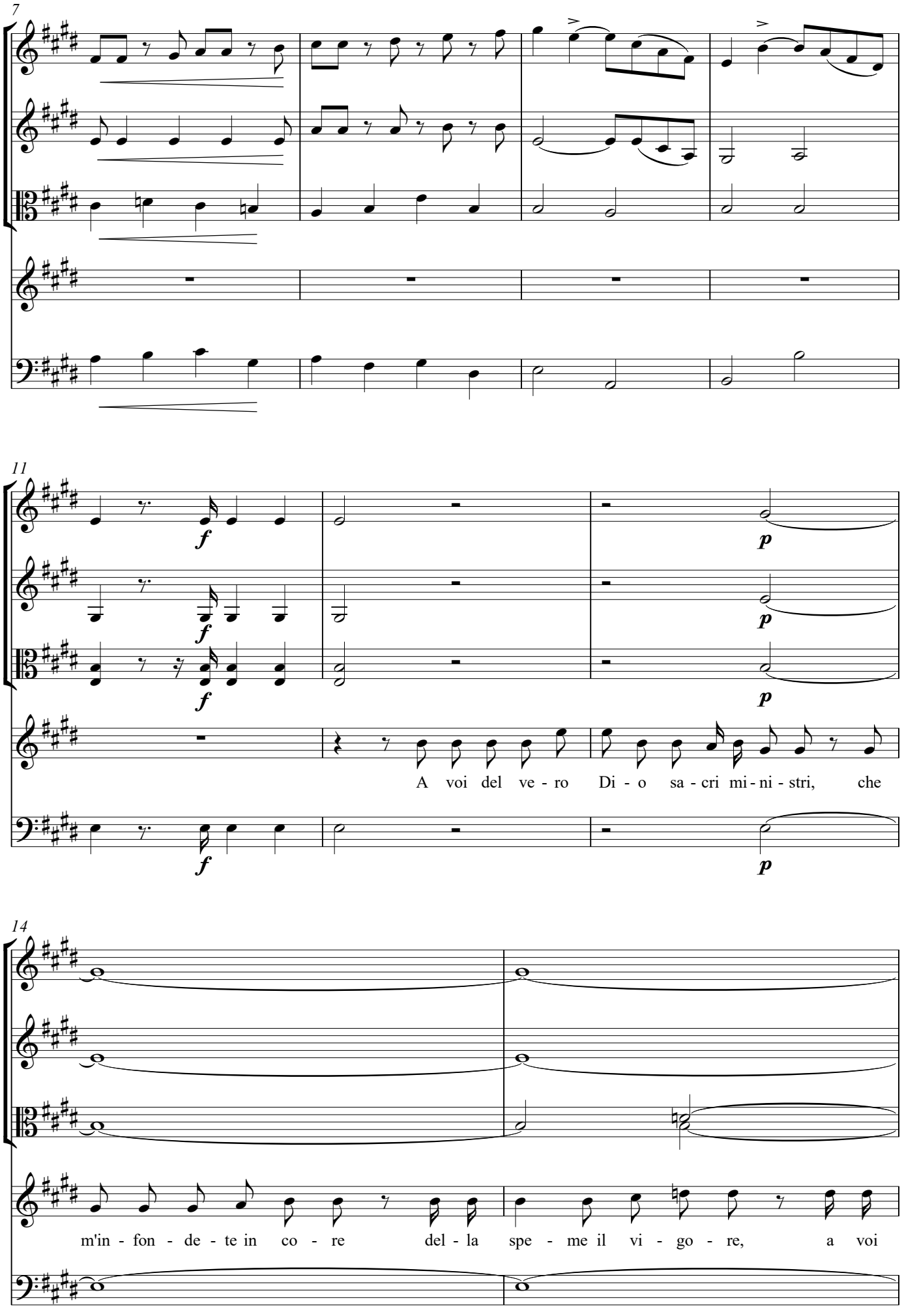
7
11
f
p
A voi del ve - ro Di - o sa - cri mi - ni - stri, che
14
m'in - fon - de - te in co - re del - la spe - me il vi - go - re, a voi

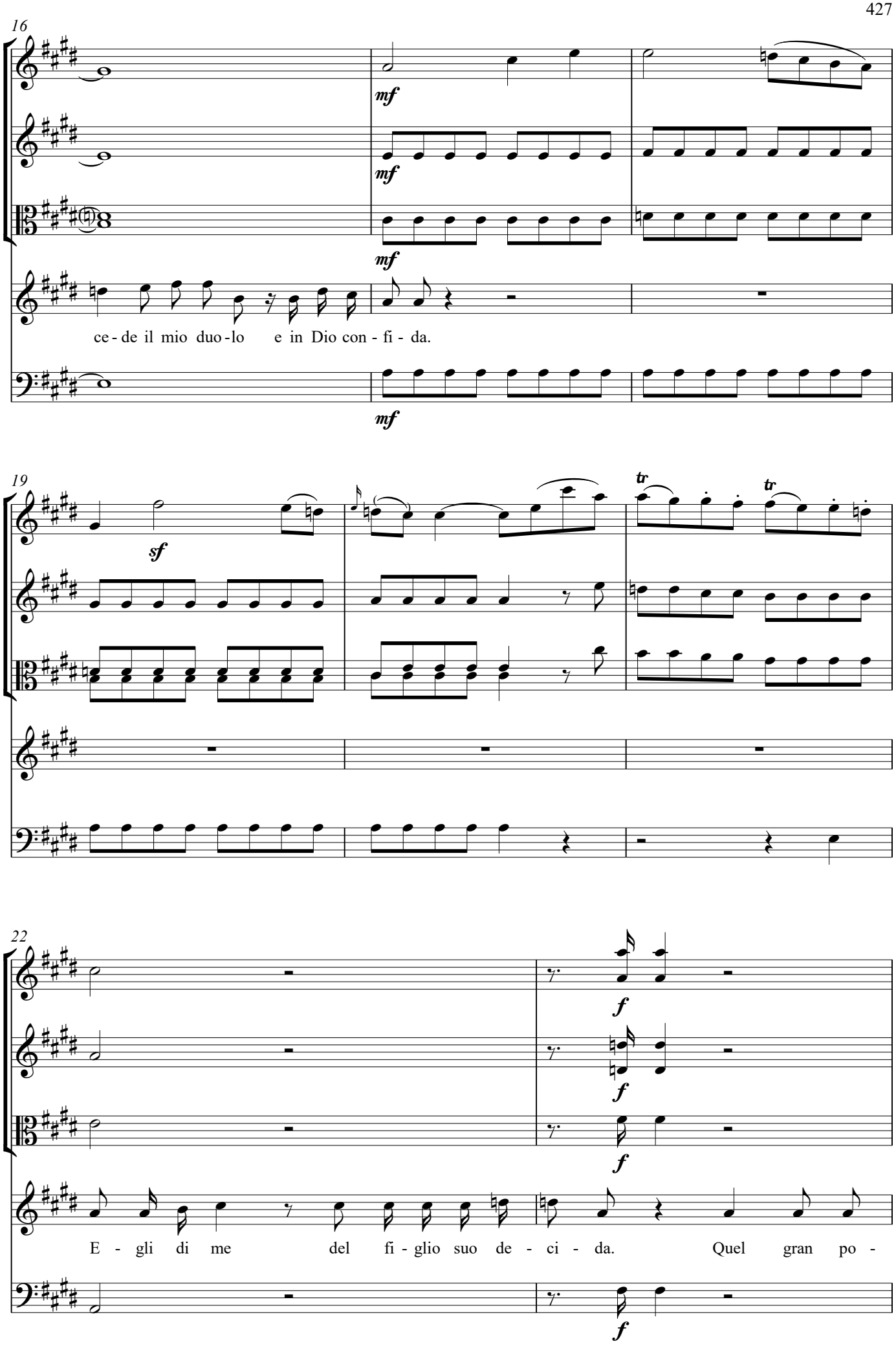
16
mf
mf
mf
mf
ce - de il mio duo - lo e in Dio con - fi - da.
19
sf
tr
tr
22
f
f
f
f
E - gli di me del fi - glio suo de - ci - da. Quel gran po -

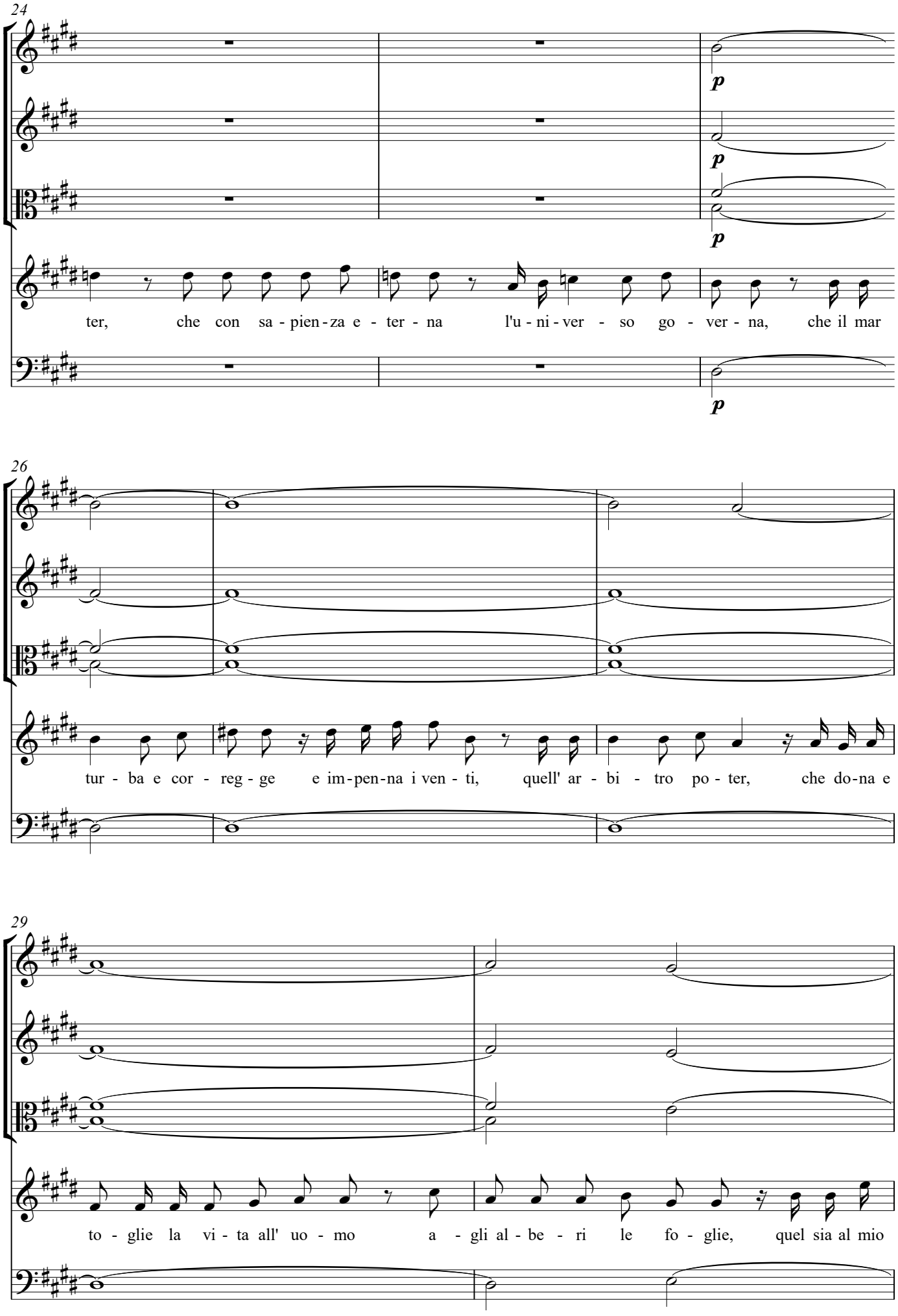
24
p
p
p
ter, che con sa - pien - za e - ter - na l'u - ni - ver - so go - ver - na, che il mar
26
tur - ba e cor - reg - ge e im - pen - na i ven - ti, quell' ar - bi - tro po - ter, che do - na e
29
to - glie la vi - ta all' uo - mo a - gli al - be - ri le fo - glie, quel sia al mio

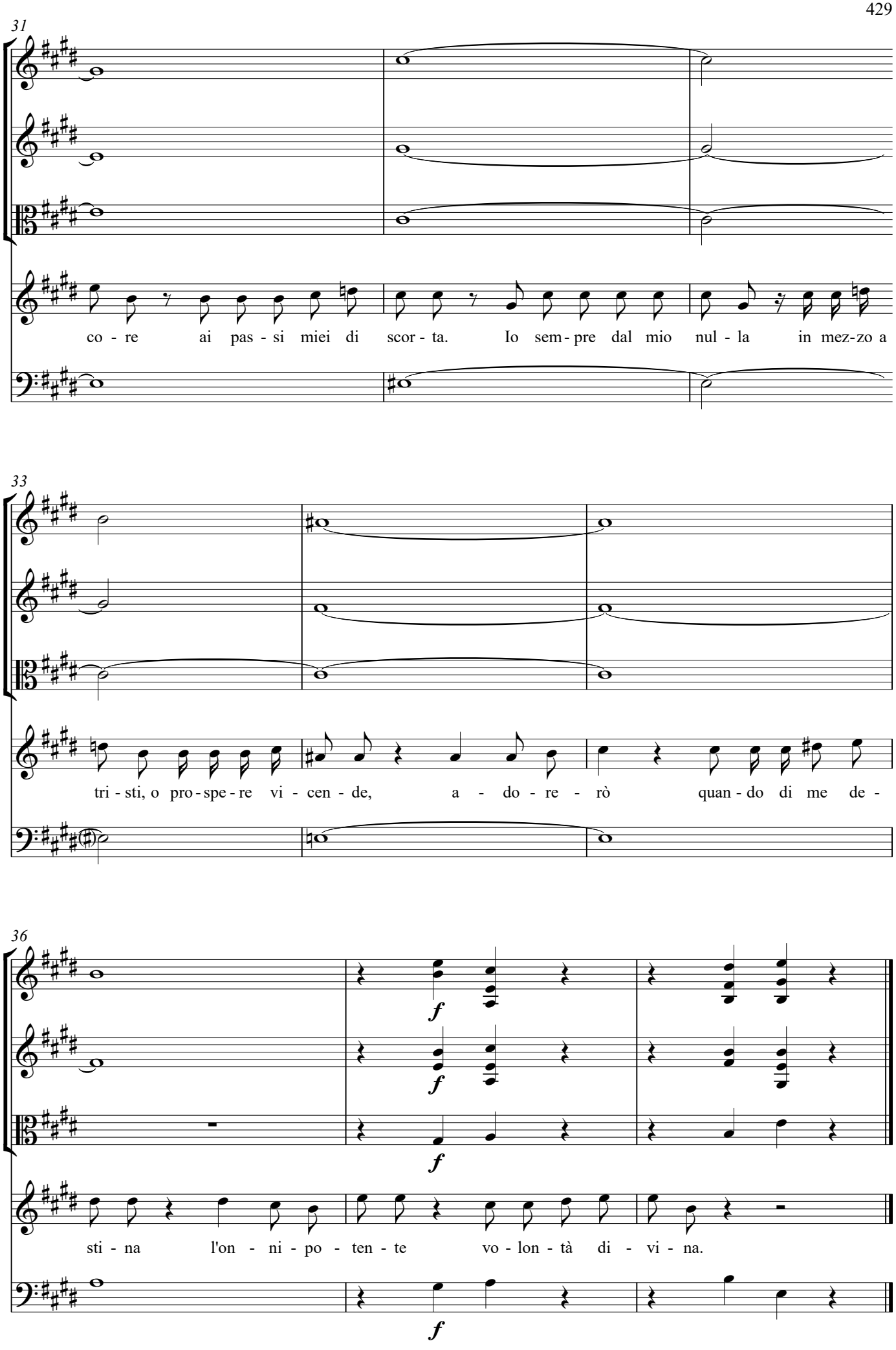
31
co - re ai pas - si miei di scor - ta. Io sem - pre dal mio nul - la in mez-zo a
33
tri - sti, o pro - spe - re vi - cen - de, a - do - re - rò quan - do di me de -
36
f
f
f
f
sti - na l'on - ni - po - ten - te vo - lon - tà di - vi - na.

9a. Aria

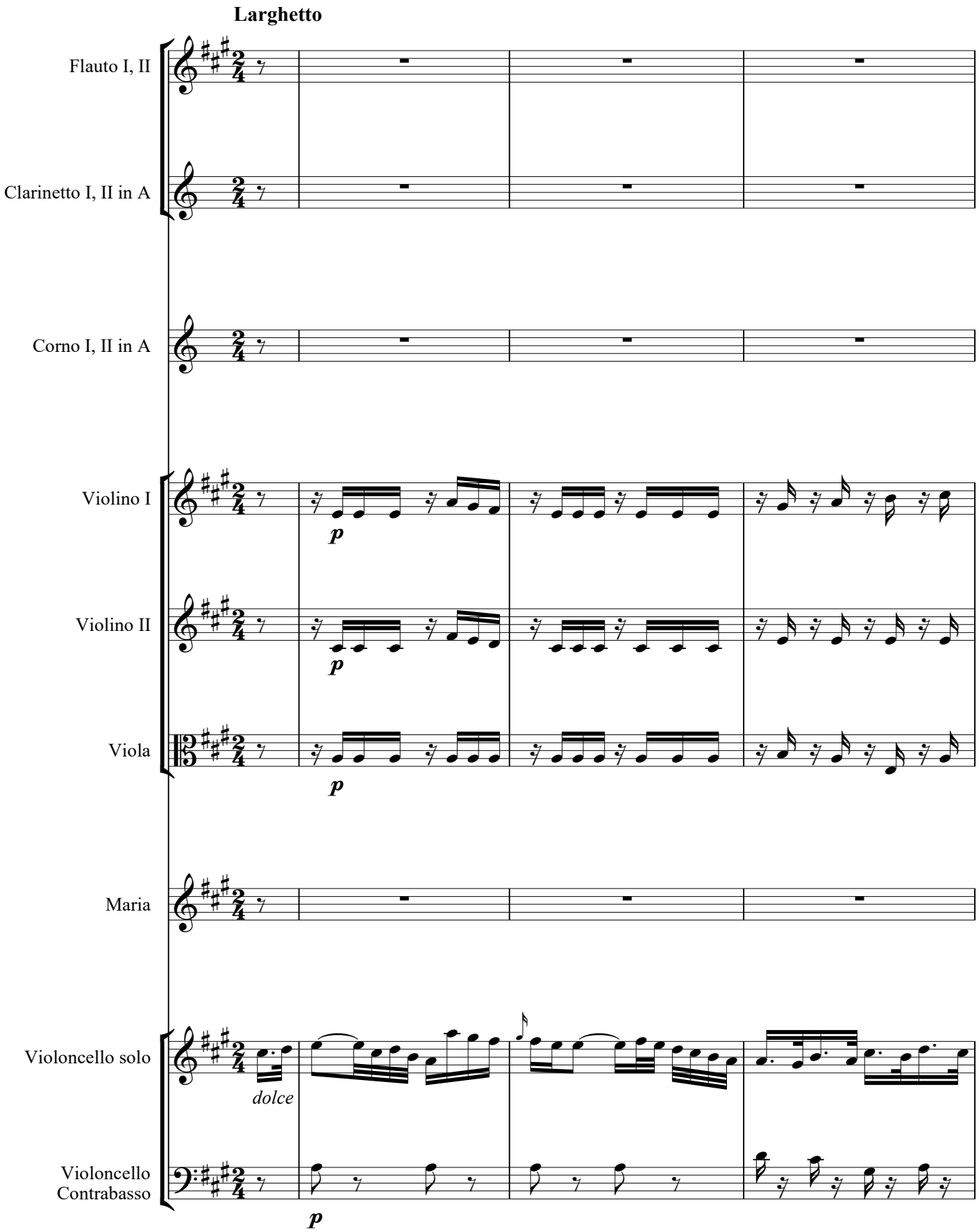
Larghetto
Flauto I, II
Clarinetto I, II in A
Corno I, II in A
Violino I
Violino II
Viola
Maria
Violoncello solo
Violoncello
Contrabasso
p
dolce

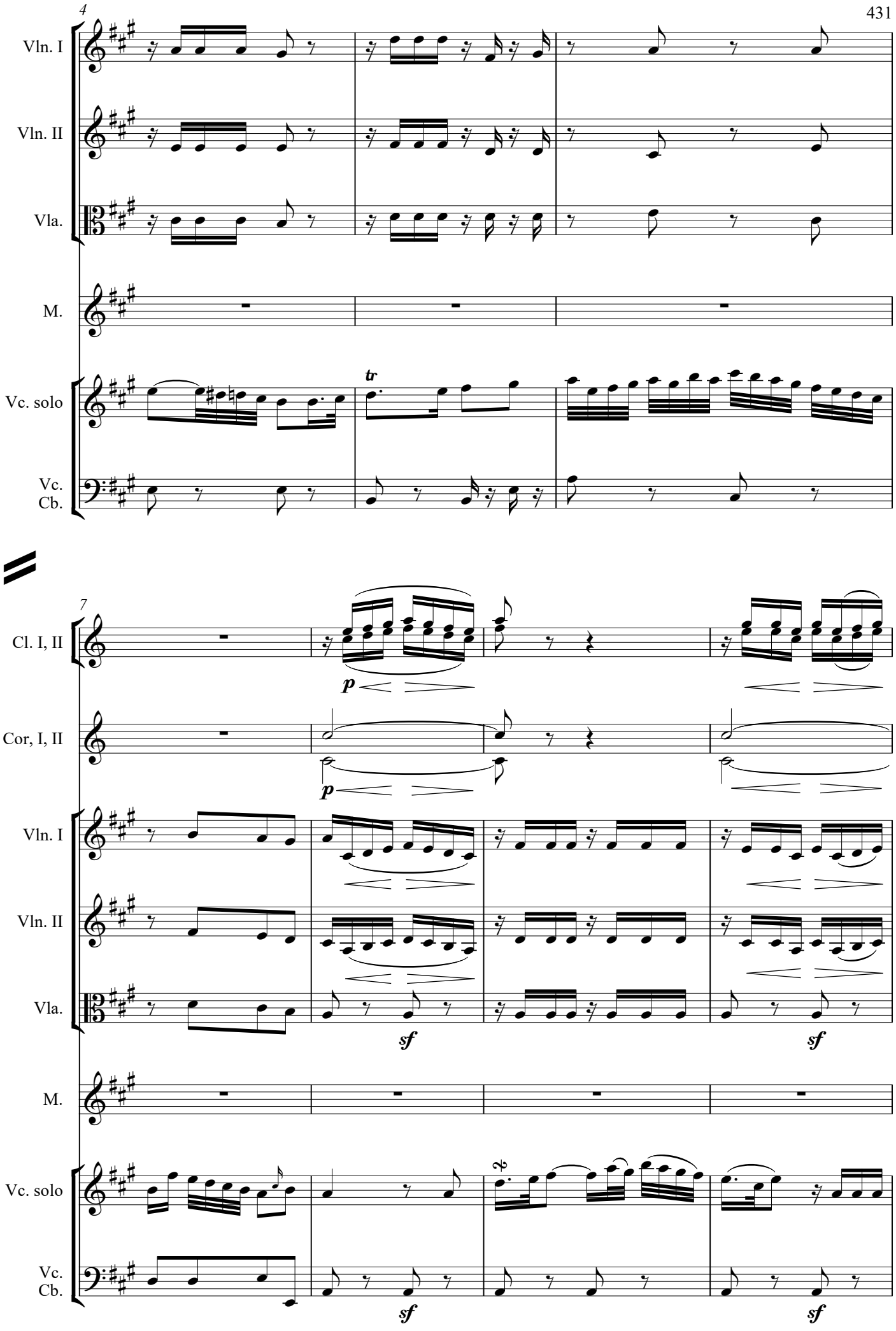
4
Vln. I
Vln. II
Vla.
M.
Vc. solo
Vc.
Cb.
tr
7
Cl. I, II
Cor, I, II
p
p
Vln. I
Vln. II
Vla.
M.
Vc. solo
Vc.
Cb.
sf
sf
sf
sf

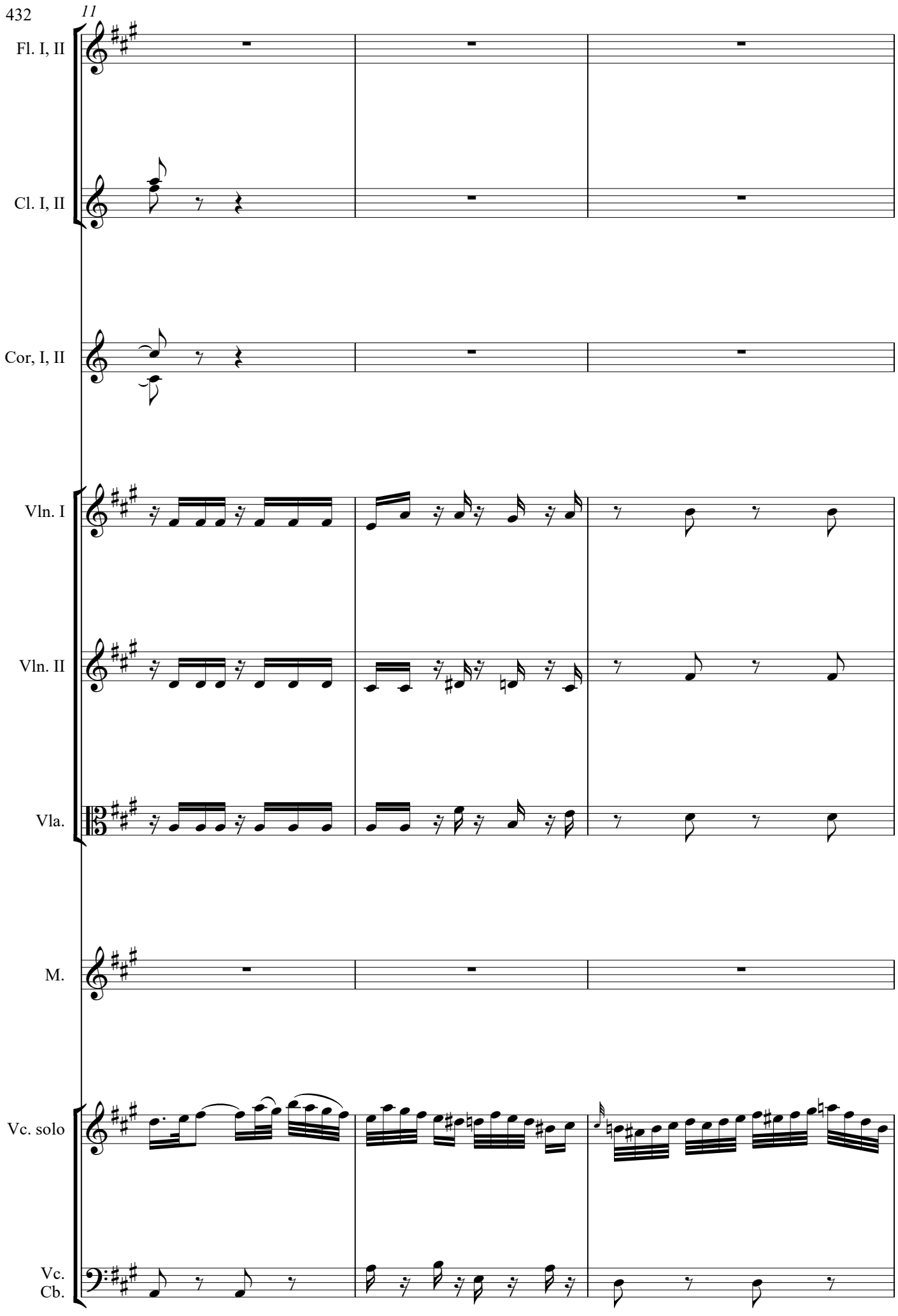
11
Fl. I, II
Cl. I, II
Cor, I, II
Vln. I
Vln. II
Vla.
M.
Vc. solo
Vc.
Cb.

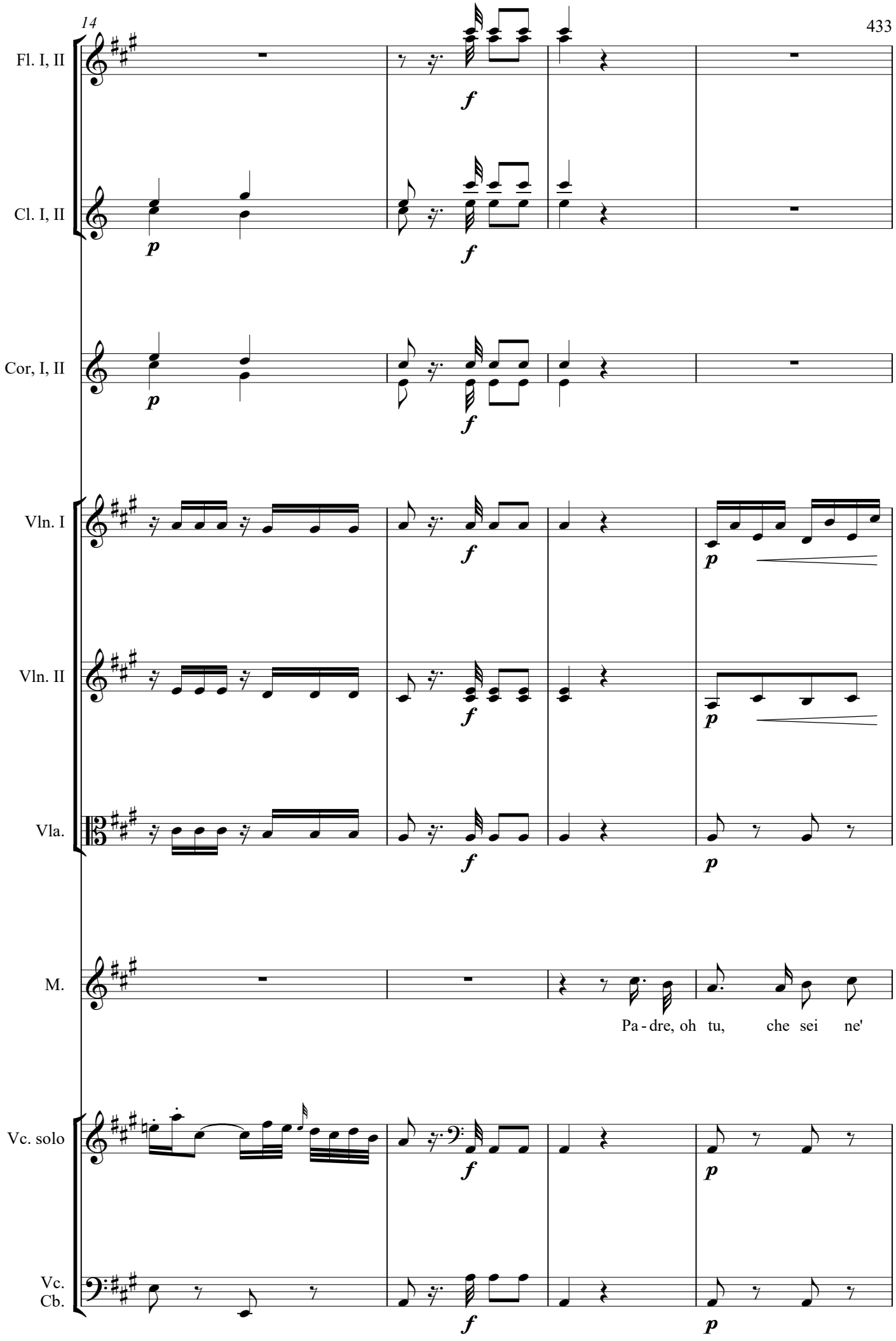
14
Fl. I, II
Cl. I, II
Cor, I, II
Vln. I
Vln. II
Vla.
M.
Pa - dre, oh tu, che sei ne'
Vc. solo
Vc.
Cb.
f
p

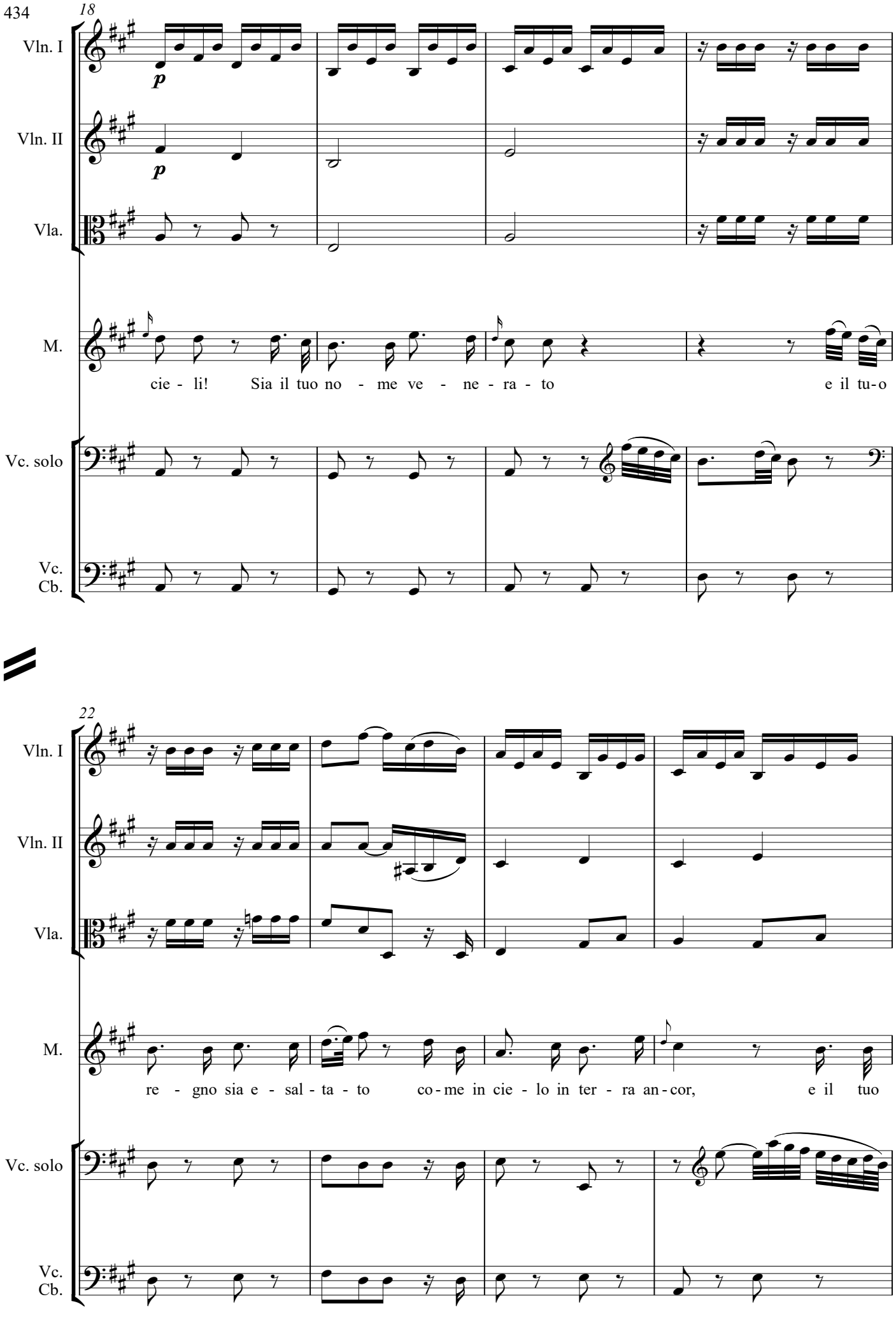
18
Vln. I
Vln. II
Vla.
M.
cie - li! Sia il tuo no - me ve - ne - ra - to e il tu-o
Vc. solo
Vc.
Cb.
22
Vln. I
Vln. II
Vla.
M.
re - gno sia e - sal - ta - to co-me in cie - lo in ter - ra an-cor, e il tuo
Vc. solo
Vc.
Cb.

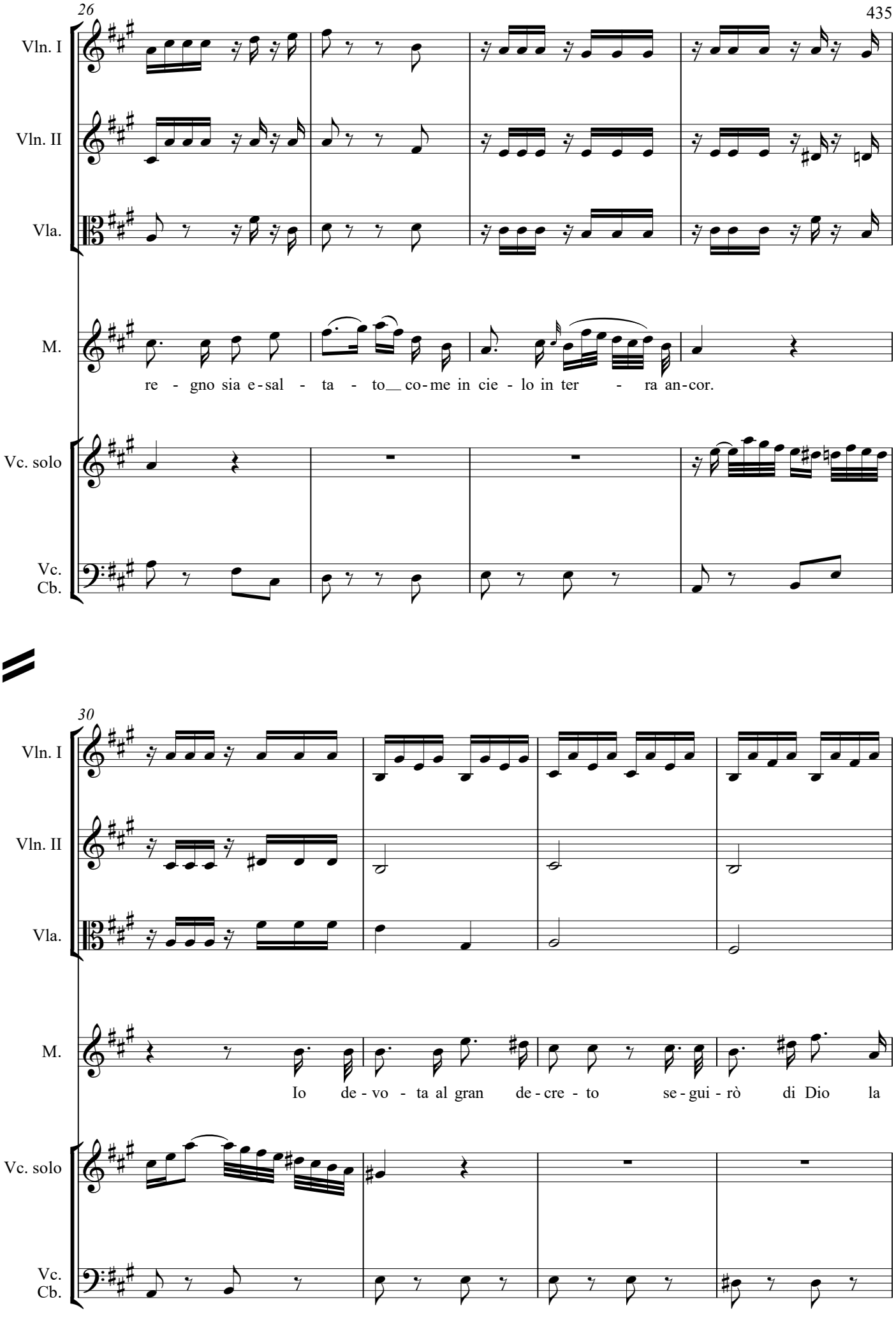
26
Vln. I
Vln. II
Vla.
M.
re - gno sia e-sal - ta - to co-me in cie - lo in ter - ra an-cor.
Vc. solo
Vc.
Cb.
30
Vln. I
Vln. II
Vla.
M.
Io de-vo - ta al gran de-cre - to se-gui-rò di Dio la
Vc. solo
Vc.
Cb.

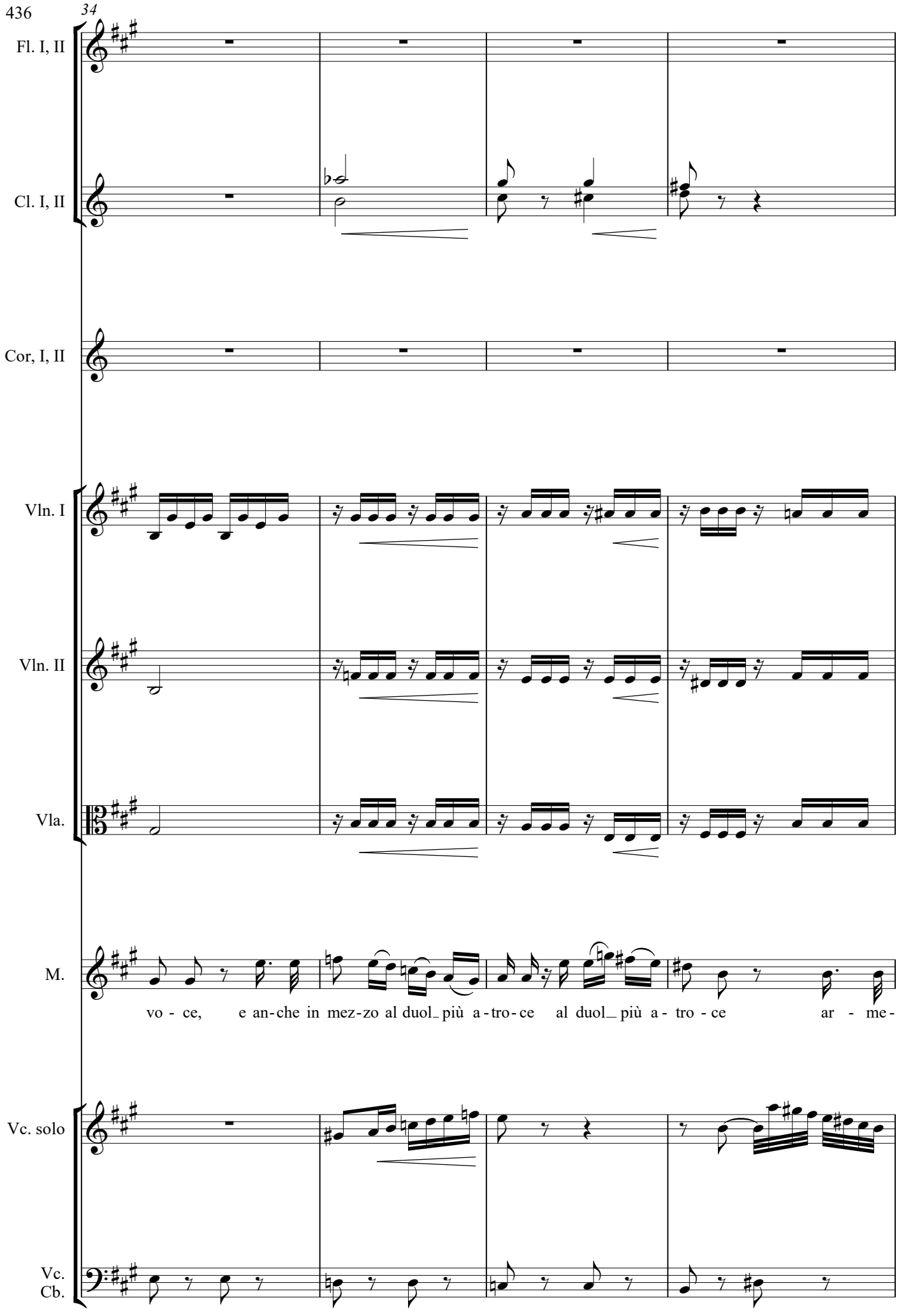
34
Fl. I, II
Cl. I, II
Cor, I, II
Vln. I
Vln. II
Vla.
M.
vo - ce, e an-che in mez-zo al duol_ più a-tro-ce al duol_ più a- tro - ce ar - me-
Vc. solo
Vc.
Cb.

38

Fl. I, II

Cl. I, II

Cor, I, II

Vln. I

Vln. II

Vla.

M.

rò di_ for - za il cor, ar - me - rò di for - za il cor, sì, ar - me -

Vc. solo

Vc.
Cb.

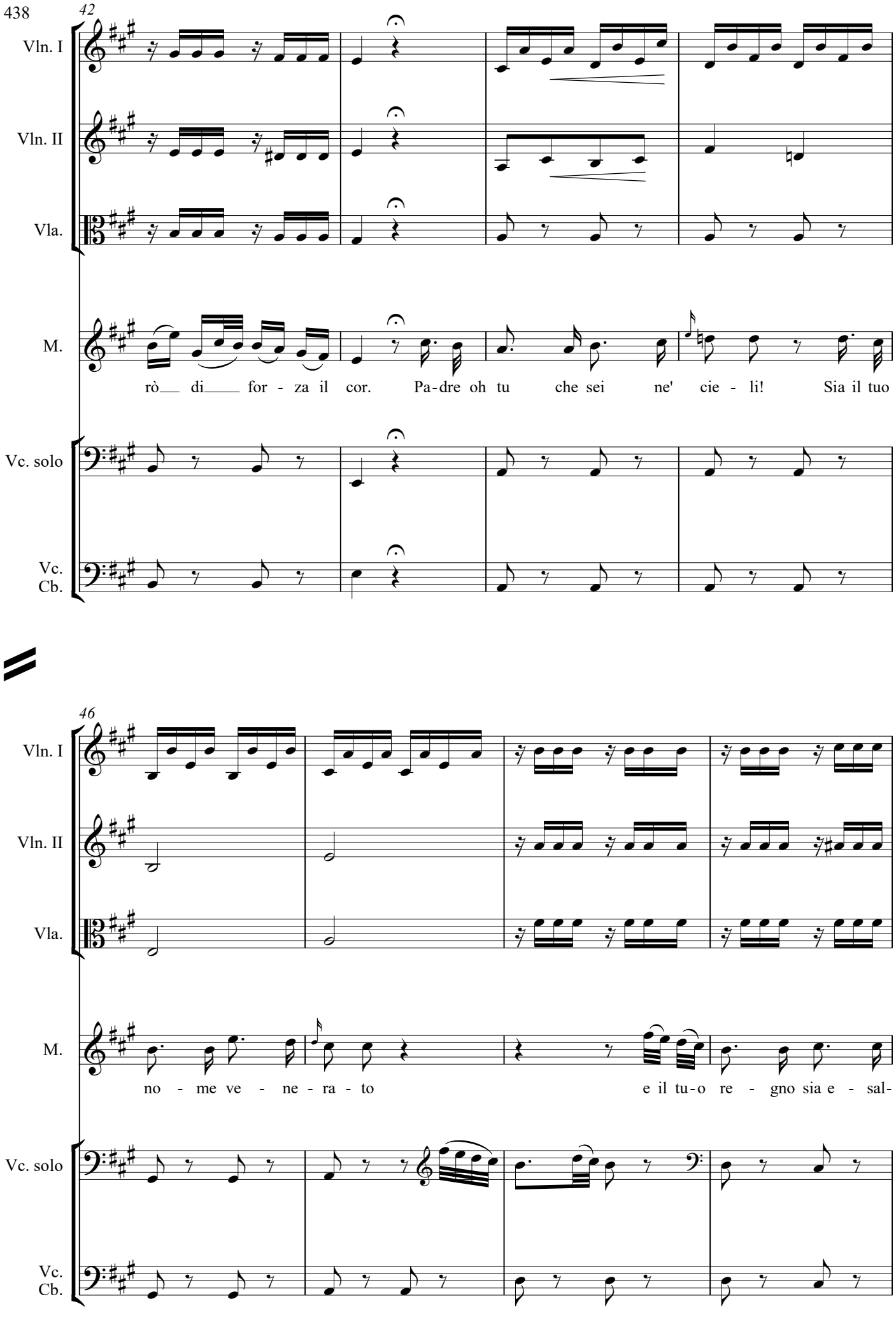
42
Vln. I
Vln. II
Vla.
M.
rò di for - za il cor. Pa-dre oh tu che sei ne' cie - li! Sia il tuo
Vc. solo
Vc.
Cb.
46
Vln. I
Vln. II
Vla.
M.
no - me ve - ne - ra - to e il tu-o re - gno sia e - sal-
Vc. solo
Vc.
Cb.

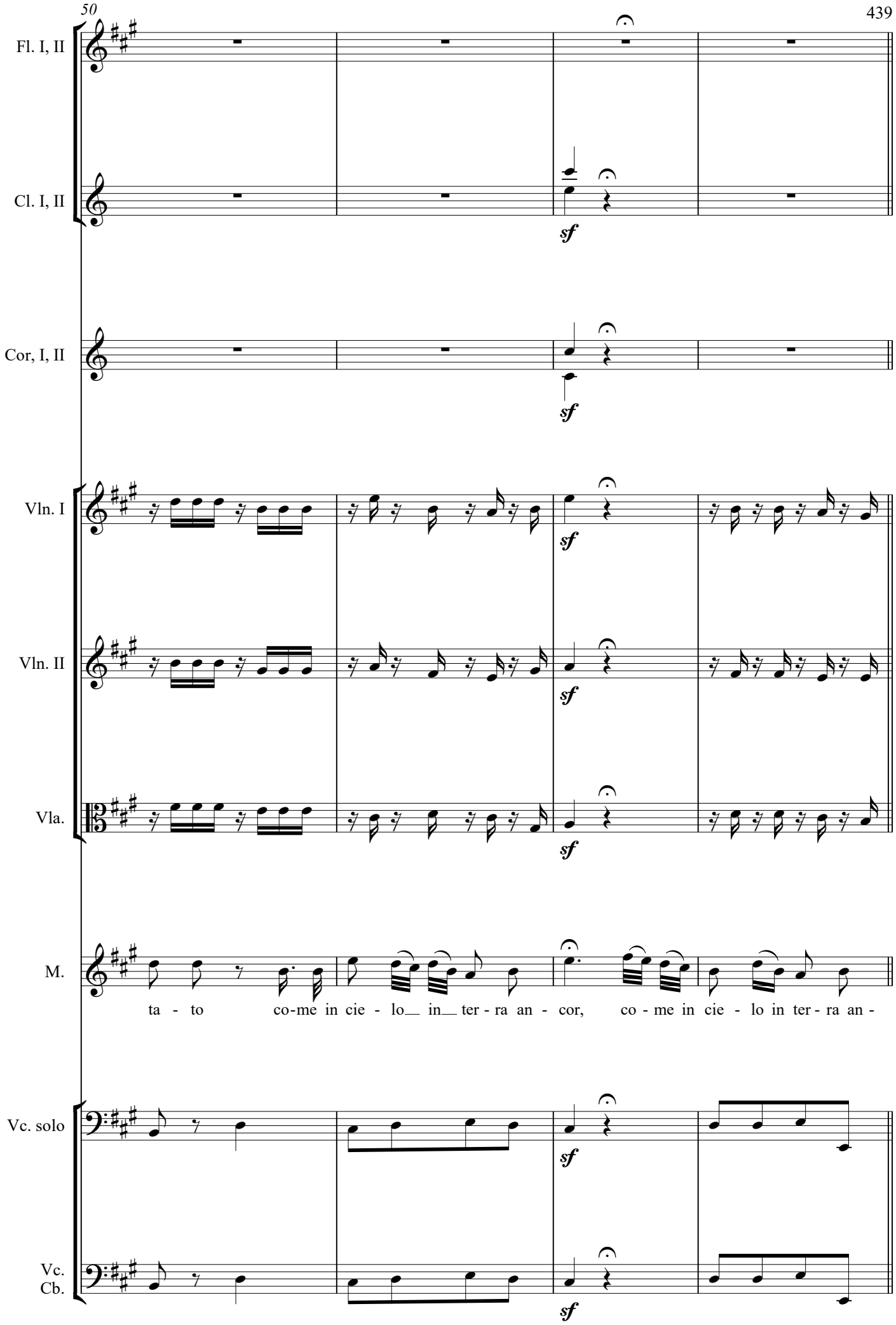
50
Fl. I, II
Cl. I, II
Cor, I, II
Vln. I
Vln. II
Vla.
M.
Vc. solo
Vc.
Cb.
sf
ta - to co-me in cie - lo in ter - ra an - cor, co - me in cie - lo in ter - ra an -

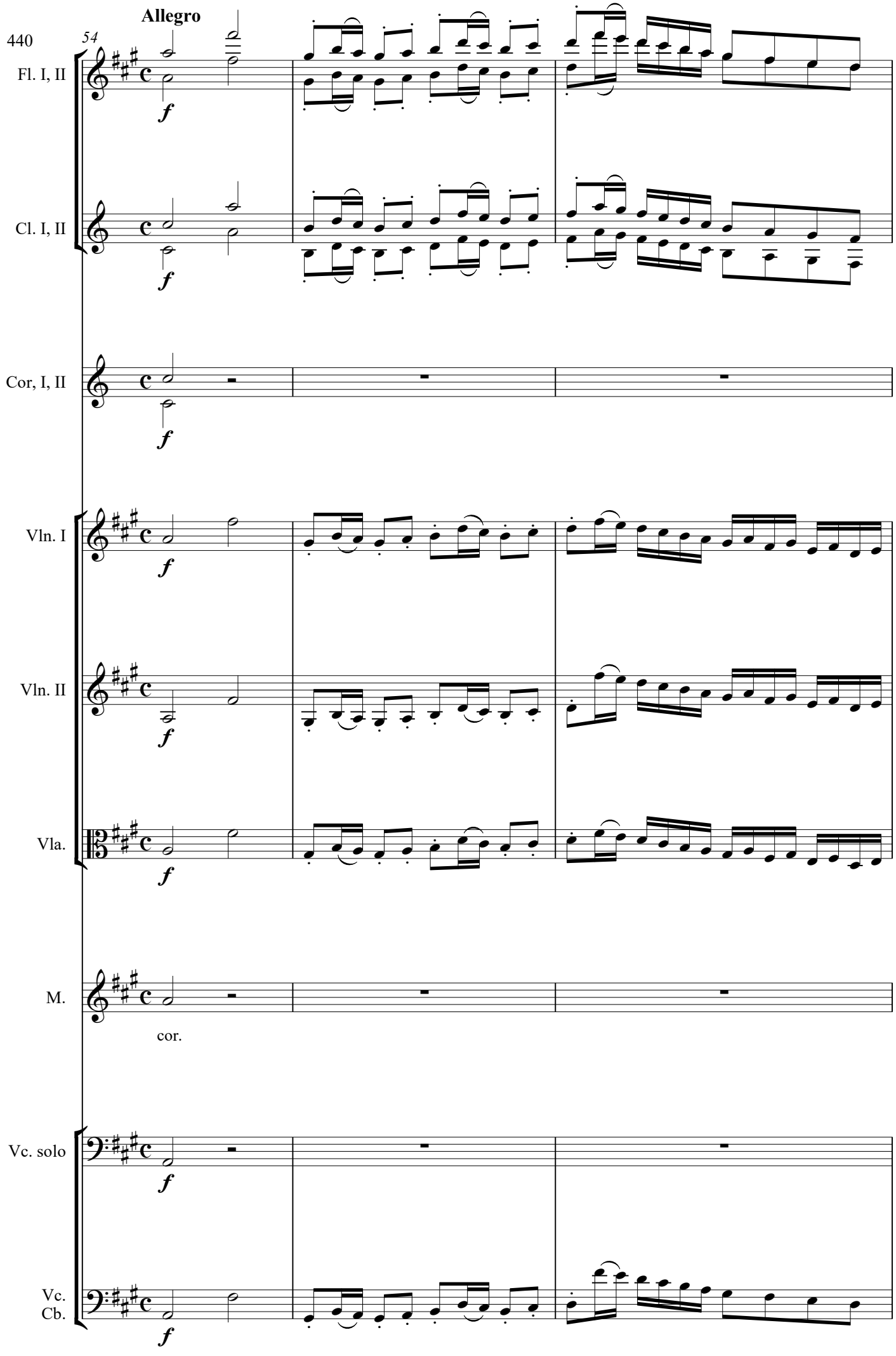
Allegro
54
440
Fl. I, II
Cl. I, II
Cor, I, II
Vln. I
Vln. II
Vla.
M.
cor.
Vc. solo
Vc.
Cb.
f

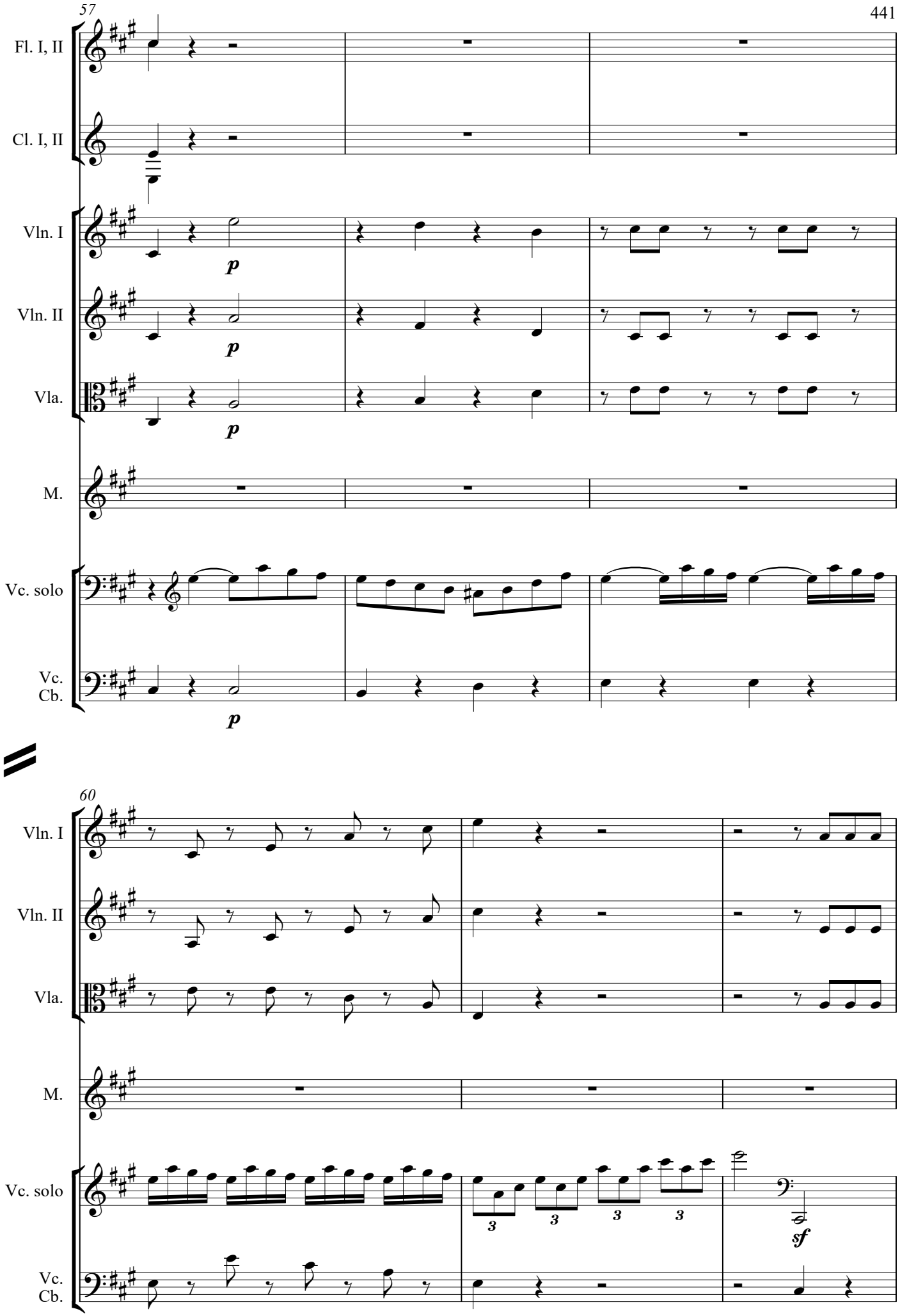
57
Fl. I, II
Cl. I, II
Vln. I
Vln. II
Vla.
M.
Vc. solo
Vc.
Cb.
p
60
sf

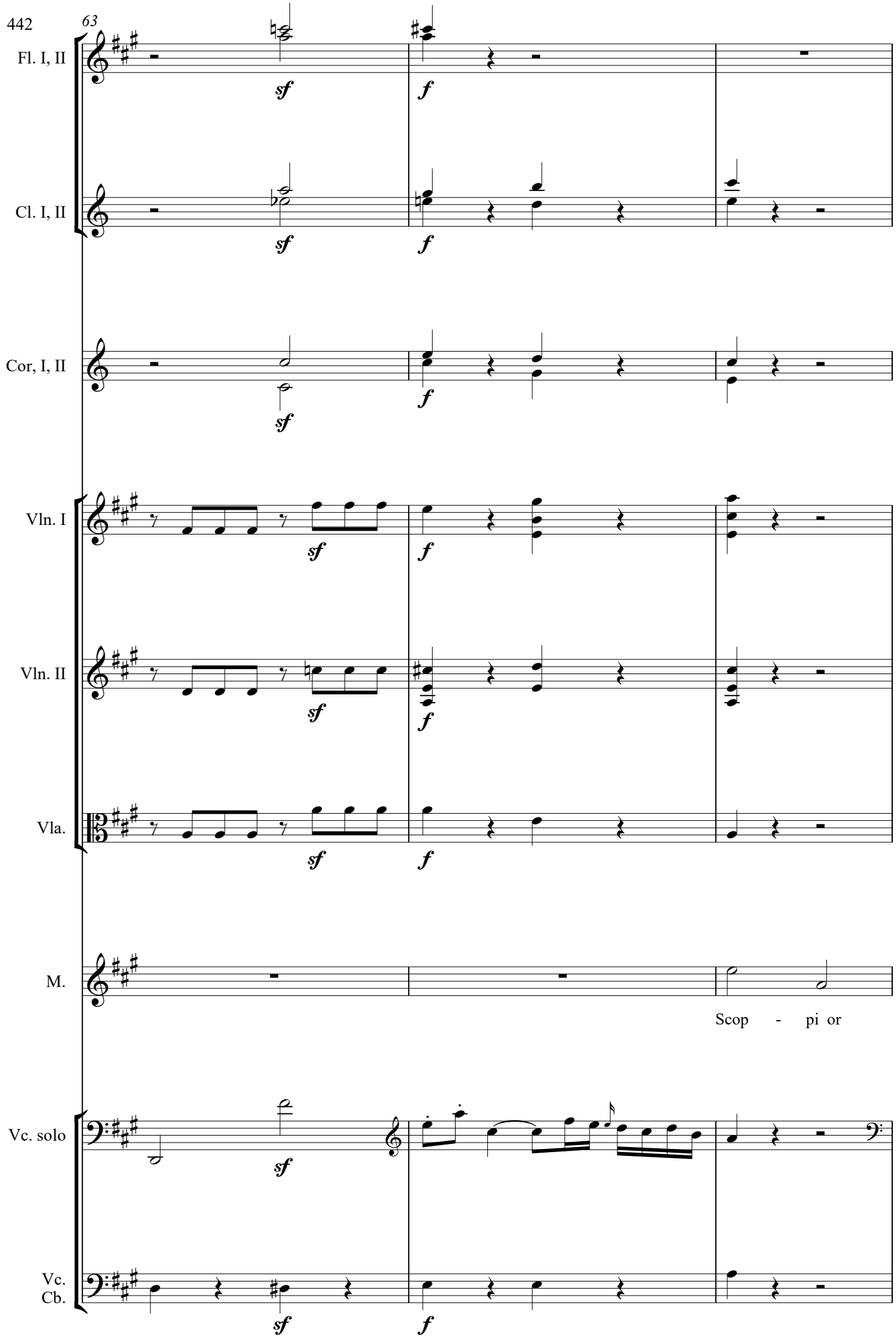
63
Fl. I, II
Cl. I, II
Cor, I, II
Vln. I
Vln. II
Vla.
M.
Scop - pi or
Vc. solo
Vc.
Cb.
sf
f

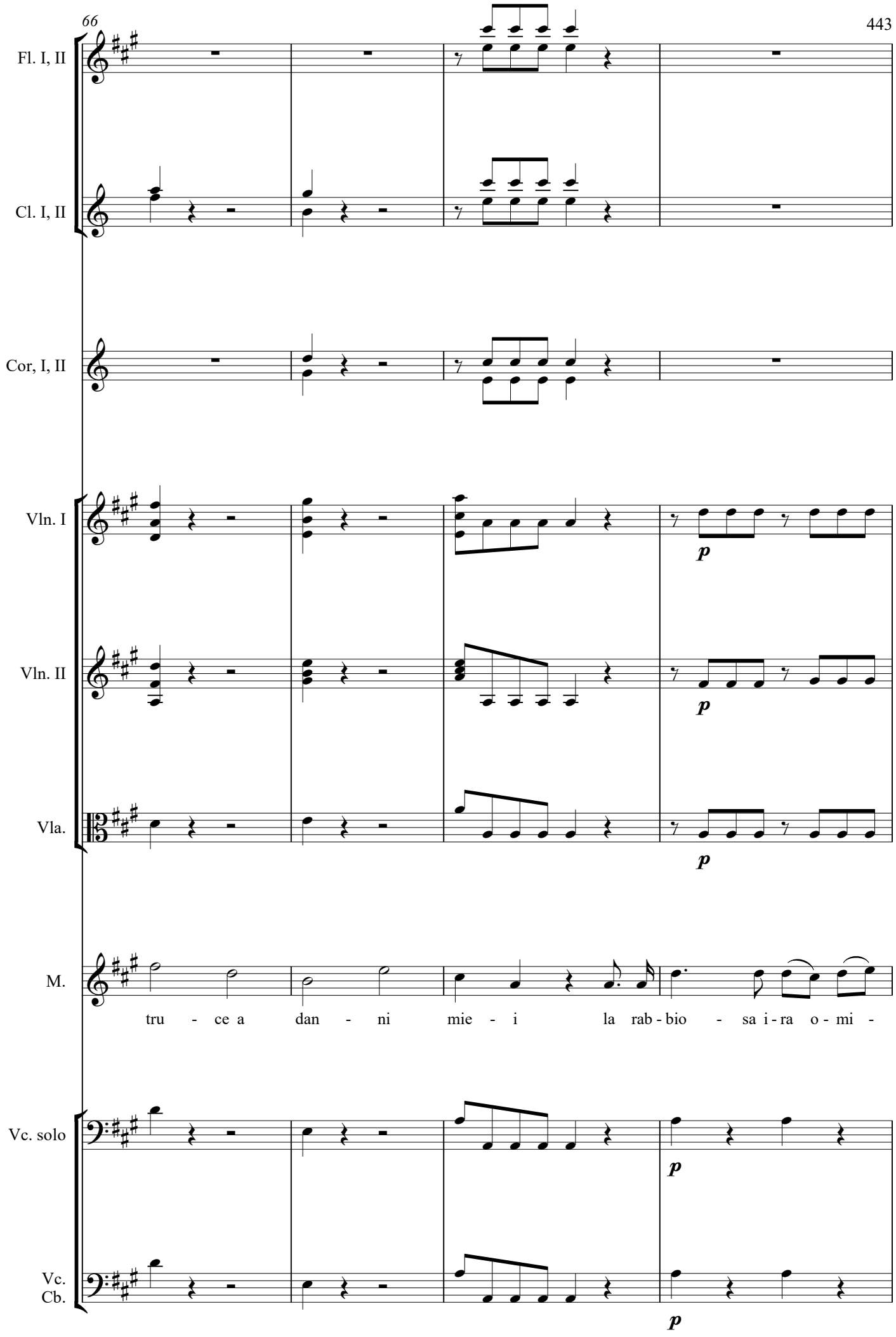
66
Fl. I, II
Cl. I, II
Cor, I, II
Vln. I
Vln. II
Vla.
M.
tru - ce a dan - ni mie - i la rab - bio - sa i - ra o - mi -
Vc. solo
Vc.
Cb.
p

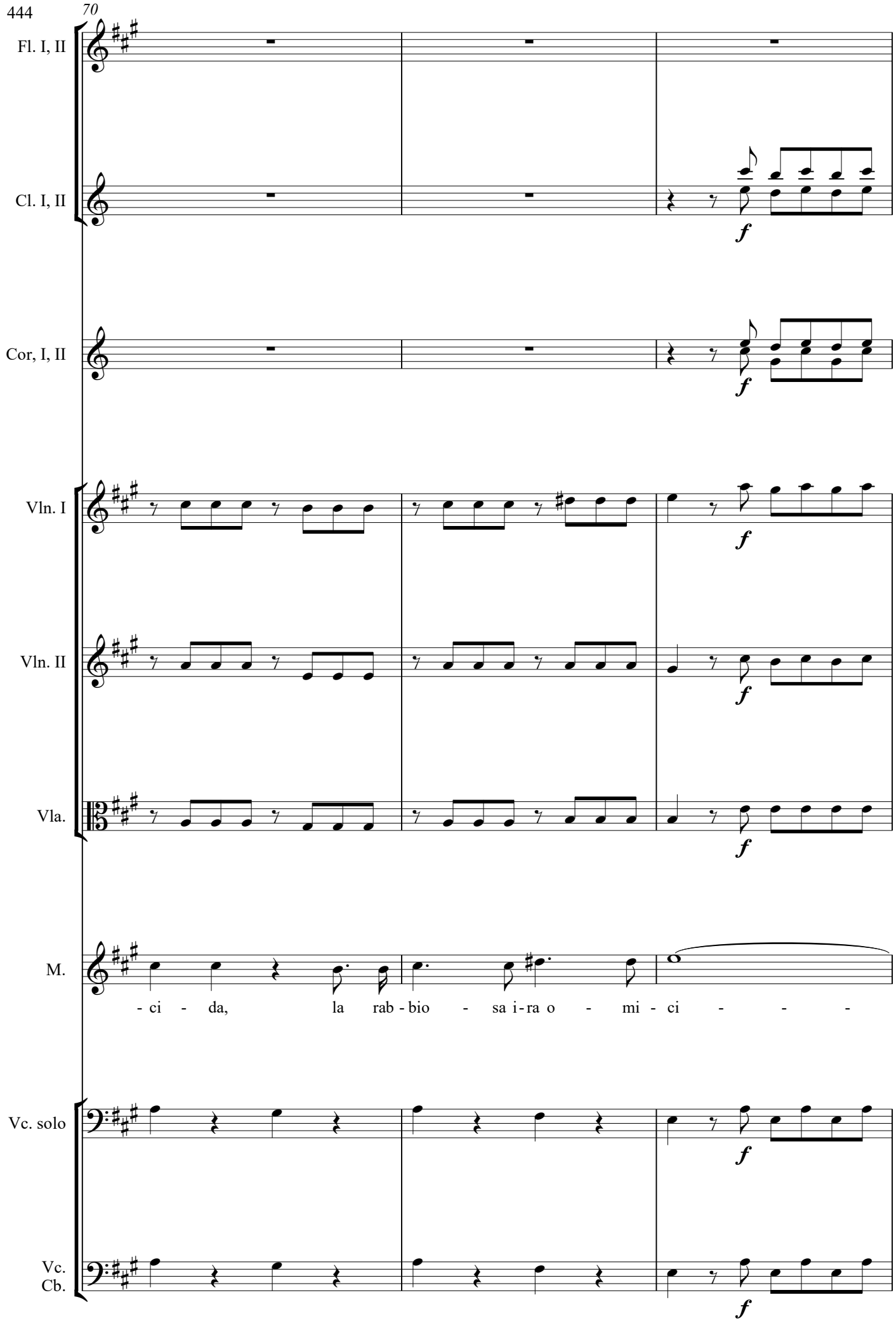
70
Fl. I, II
Cl. I, II
Cor, I, II
Vln. I
Vln. II
Vla.
M.
- ci - da, la rab - bio - sa i - ra o - mi - ci - - -
Vc. solo
Vc.
Cb.
f

73

Meno allegro

Fl. I, II

f

Cl. I, II

Cor, I, II

Vln. I

p

Vln. II

p

Vla.

p

M.

- - - da, chi nel

Vc. solo

dolce

Vc.
Cb.

p

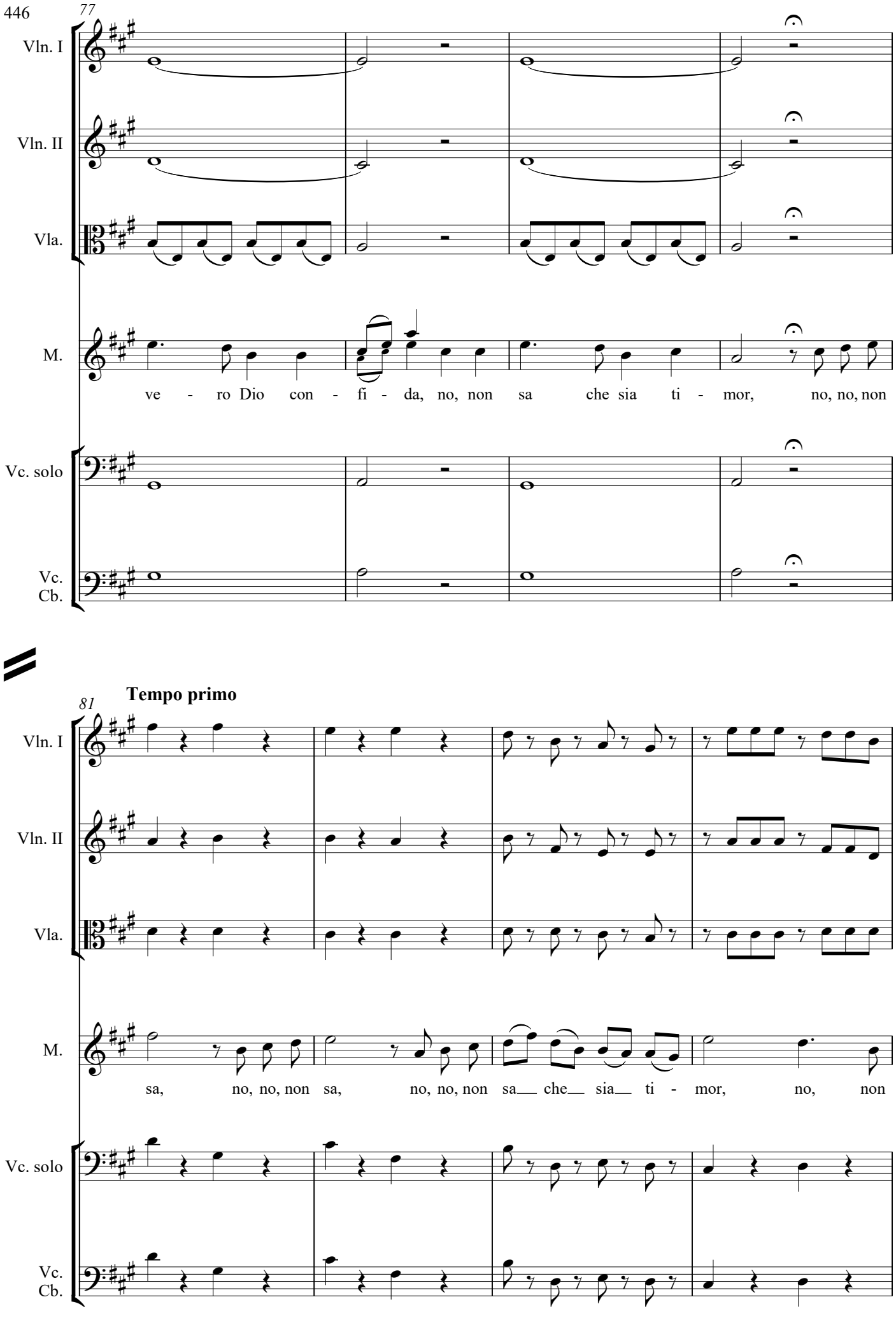
77
Vln. I
Vln. II
Vla.
M.
ve - ro Dio con - fi - da, no, non sa che sia ti - mor, no, no, non
Vc. solo
Vc.
Cb.
Tempo primo
81
Vln. I
Vln. II
Vla.
M.
sa, no, no, non sa, no, no, non sa che sia ti - mor, no, non
Vc. solo
Vc.
Cb.

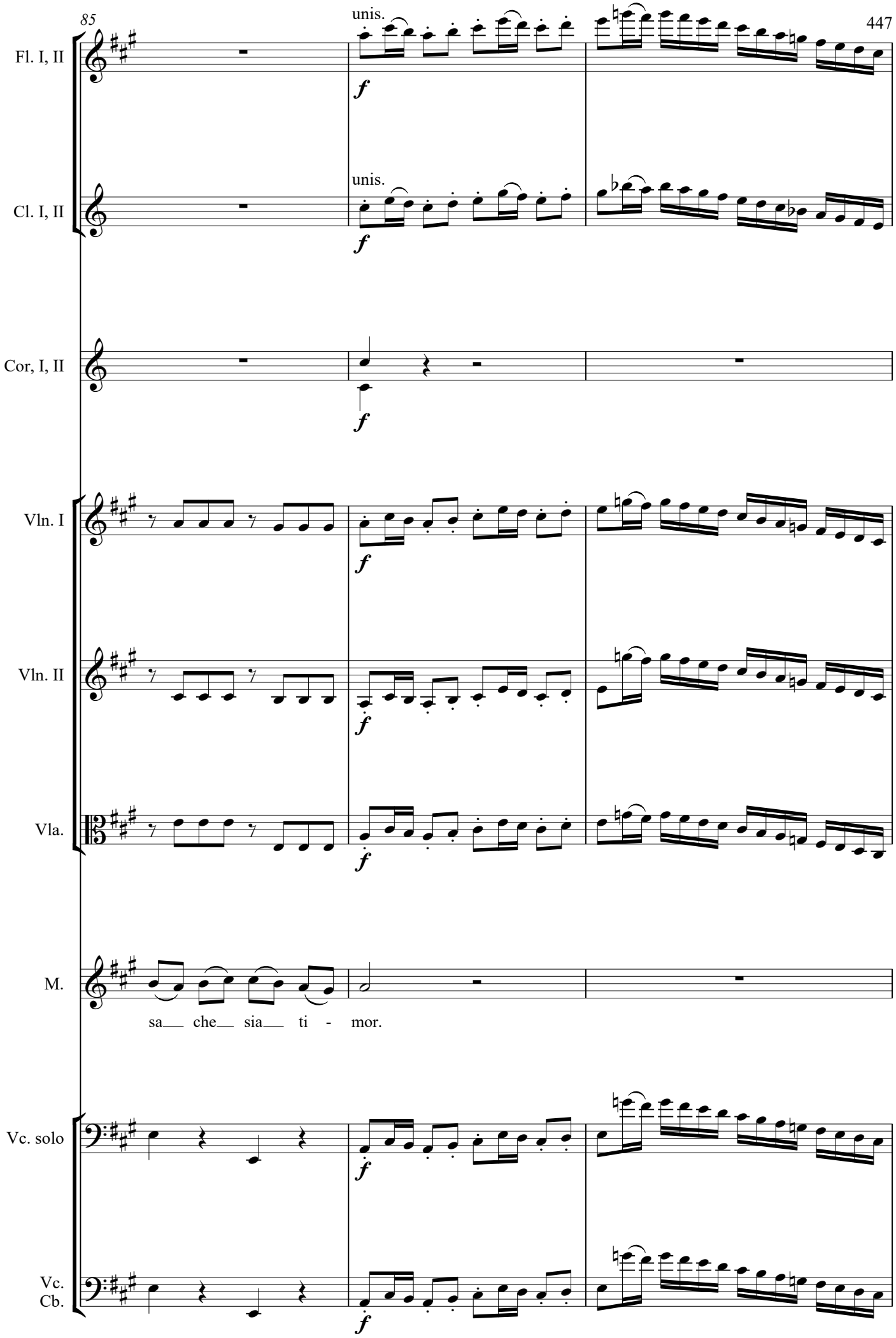
85
Fl. I, II
unis.
f
Cl. I, II
unis.
f
Cor, I, II
f
Vln. I
f
Vln. II
f
Vla.
f
M.
sa che sia ti - mor.
Vc. solo
f
Vc.
Cb.
f

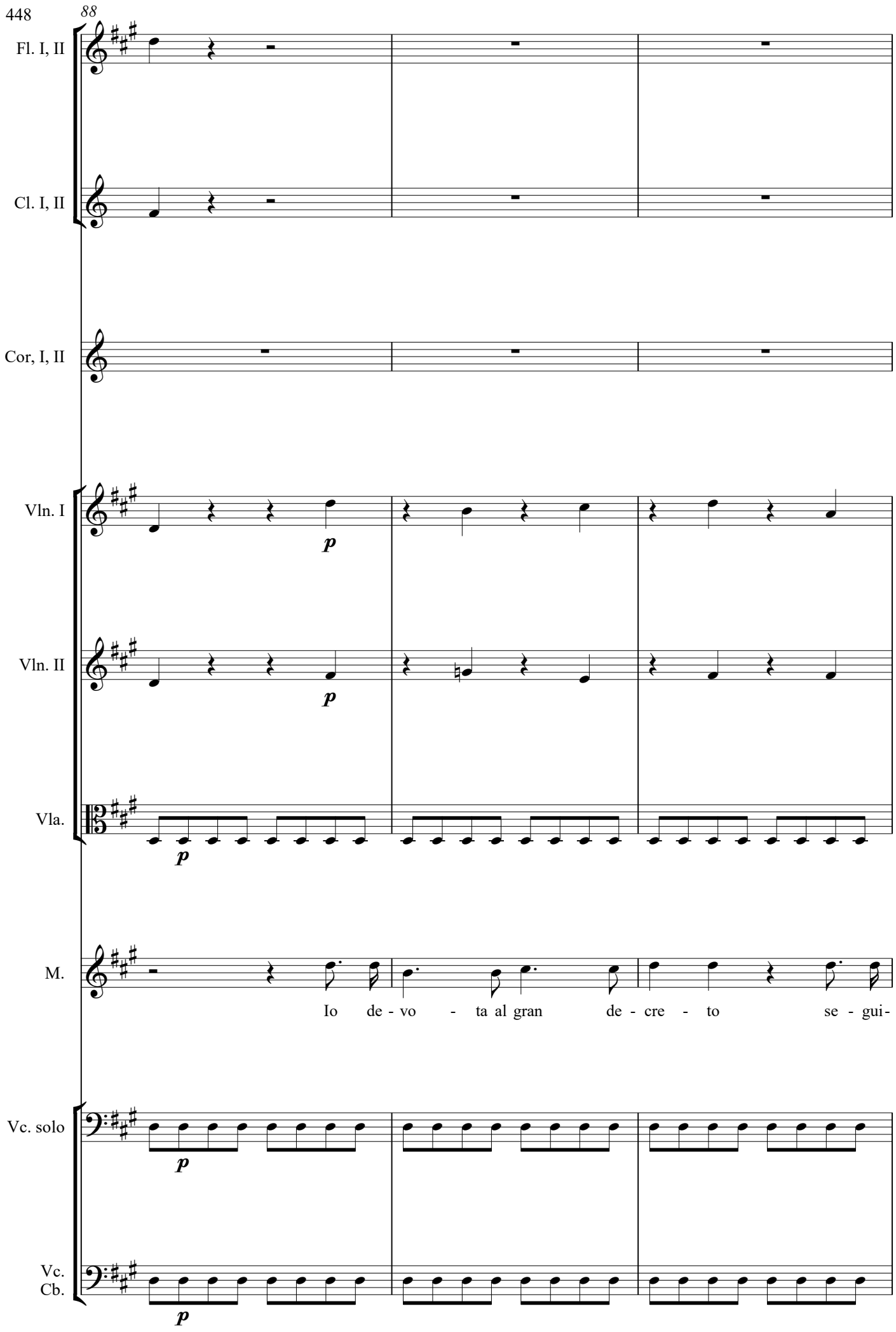
88
Fl. I, II
Cl. I, II
Cor, I, II
Vln. I
Vln. II
Vla.
M.
Vc. solo
Vc.
Cb.
p
Io de - vo - ta al gran de - cre - to se - gui-

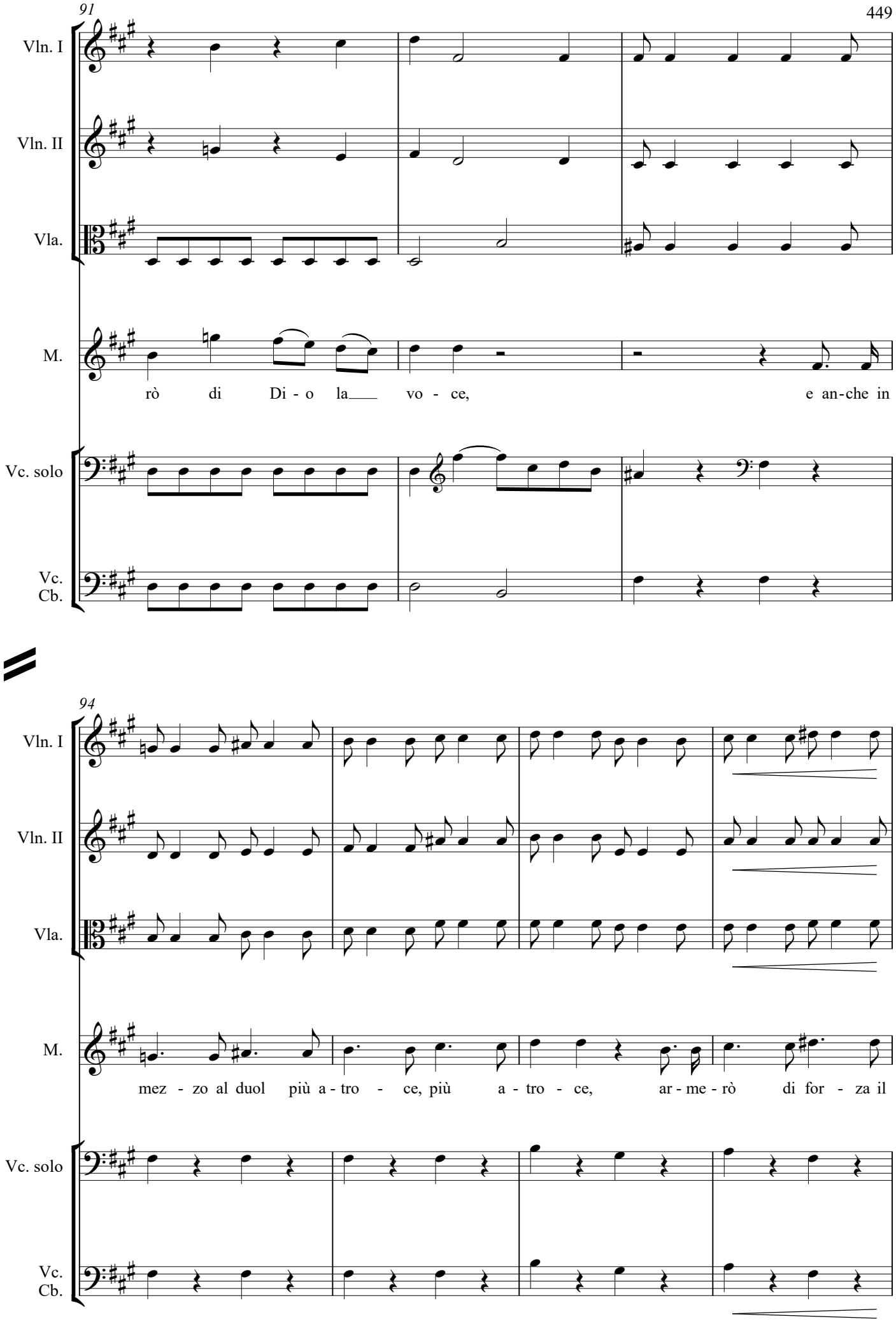
91
Vln. I
Vln. II
Vla.
M.
rò di Di - o la vo - ce, e an-che in
Vc. solo
Vc.
Cb.
94
Vln. I
Vln. II
Vla.
M.
mez - zo al duol più a - tro - ce, più a - tro - ce, ar - me - rò di for - za il
Vc. solo
Vc.
Cb.

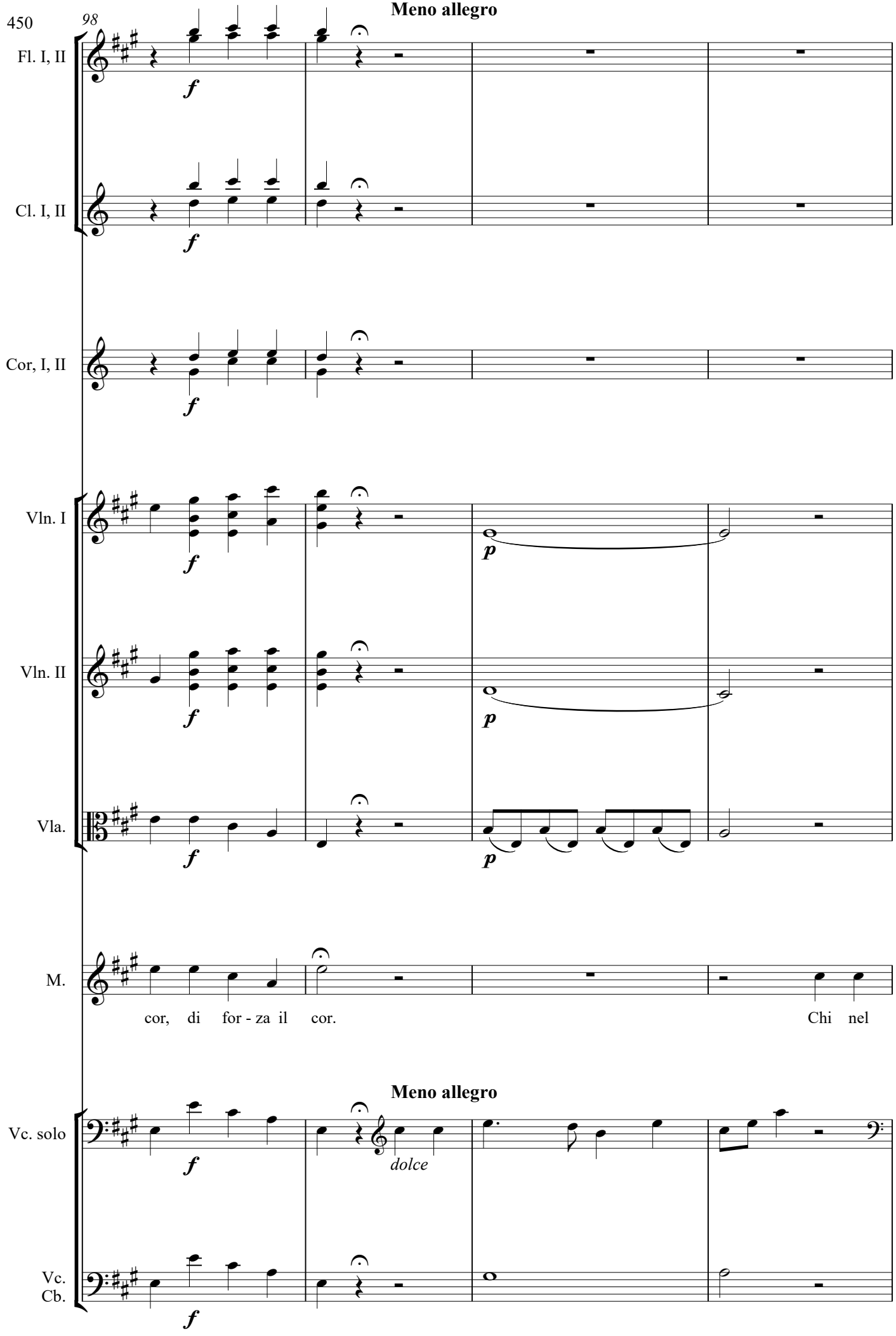
98
Meno allegro
Fl. I, II
Cl. I, II
Cor, I, II
Vln. I
Vln. II
Vla.
M.
cor, di for - za il cor.
Chi nel
Meno allegro
Vc. solo
dolce
Vc.
Cb.

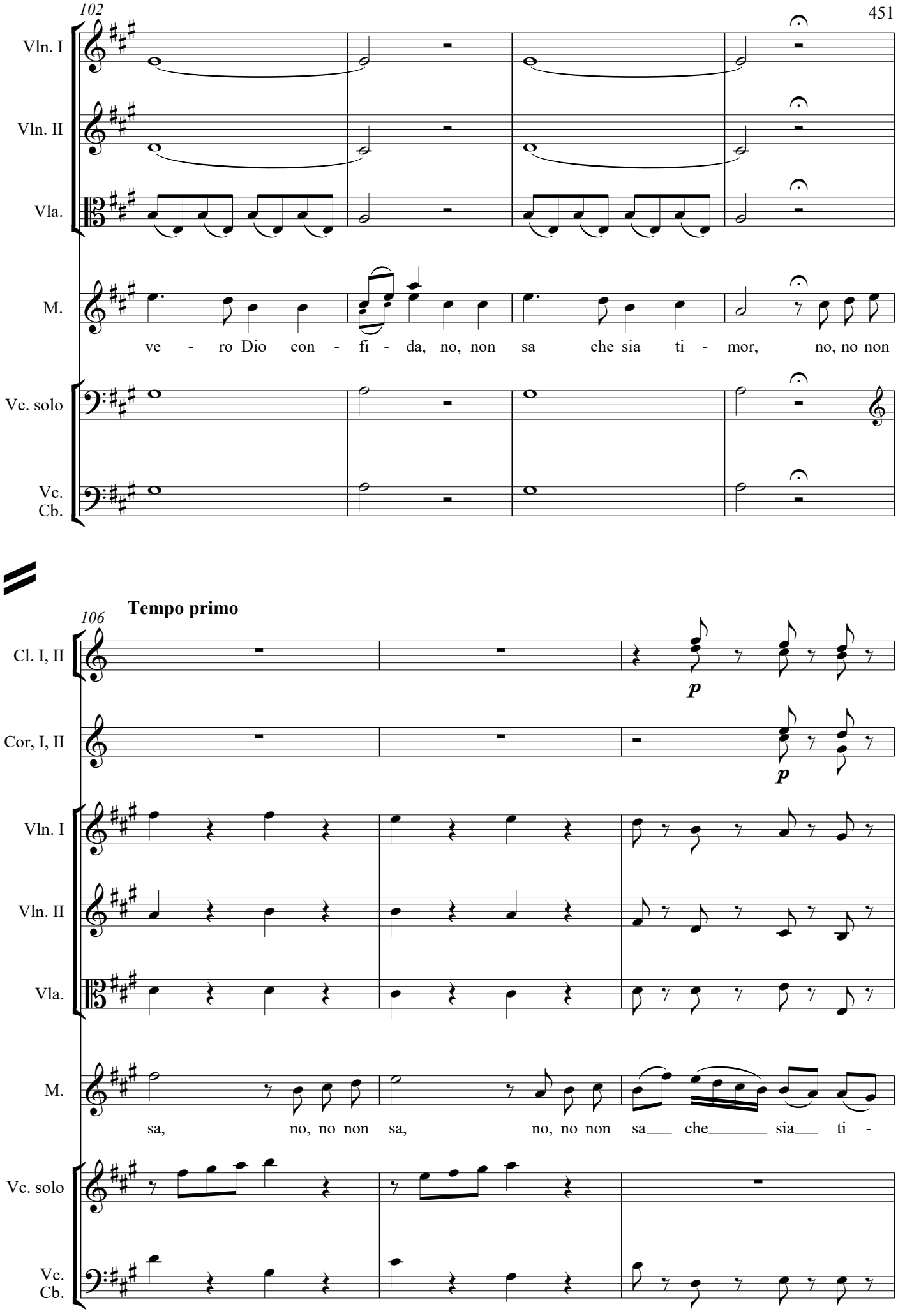
102
Vln. I
Vln. II
Vla.
M.
ve - ro Dio con - fi - da, no, non sa che sia ti - mor, no, no non
Vc. solo
Vc.
Cb.
106
Tempo primo
Cl. I, II
p
Cor, I, II
p
Vln. I
Vln. II
Vla.
M.
sa, no, no non sa, no, no non sa che sia ti -
Vc. solo
Vc.
Cb.

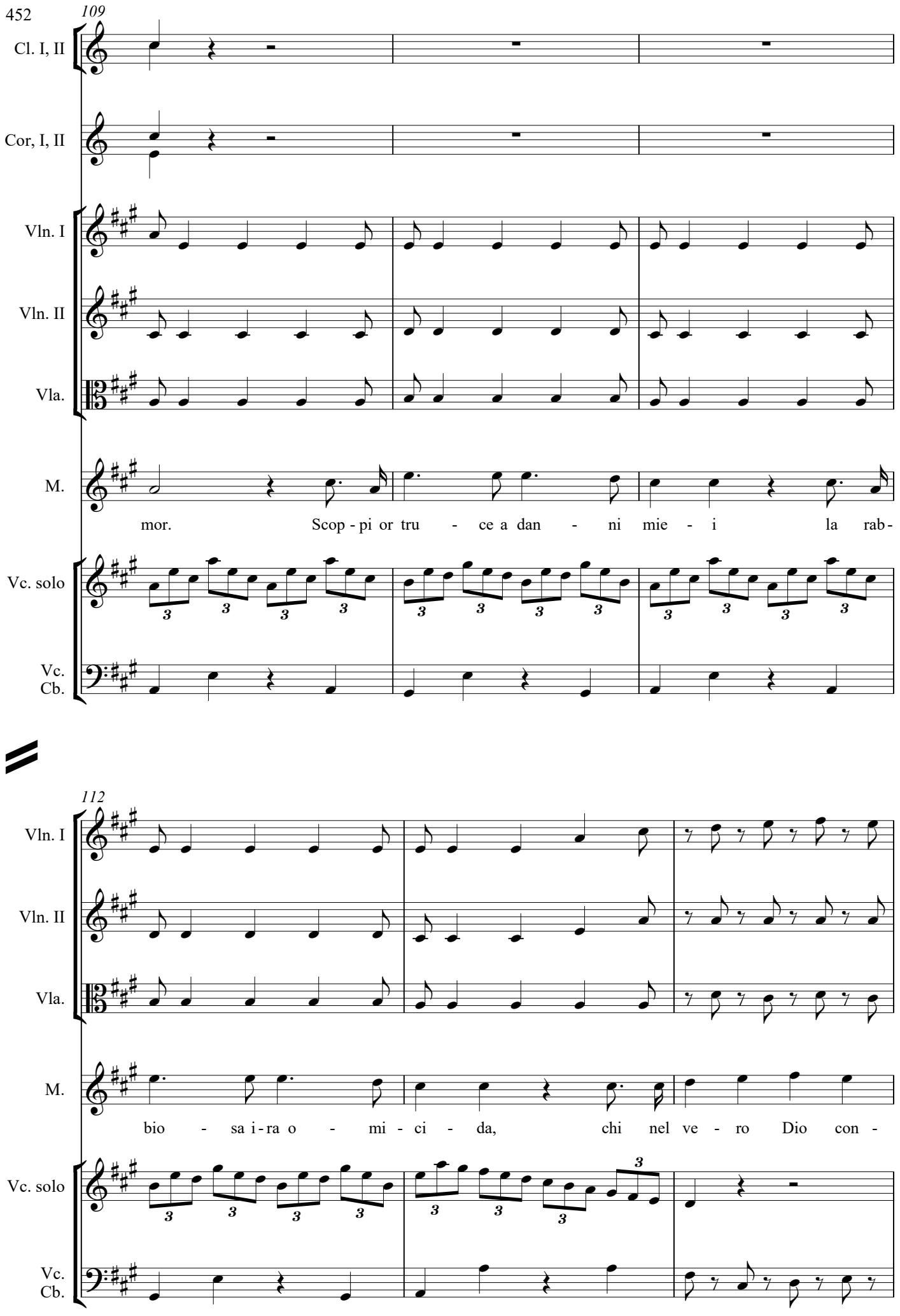
109
Cl. I, II
Cor, I, II
Vln. I
Vln. II
Vla.
M.
mor. Scop - pi or tru - ce a dan - ni mie - i la rab -
Vc. solo
Vc.
Cb.
112
Vln. I
Vln. II
Vla.
M.
bio - sa i - ra o - mi - ci - da, chi nel ve - ro Dio con -
Vc. solo
Vc.
Cb.

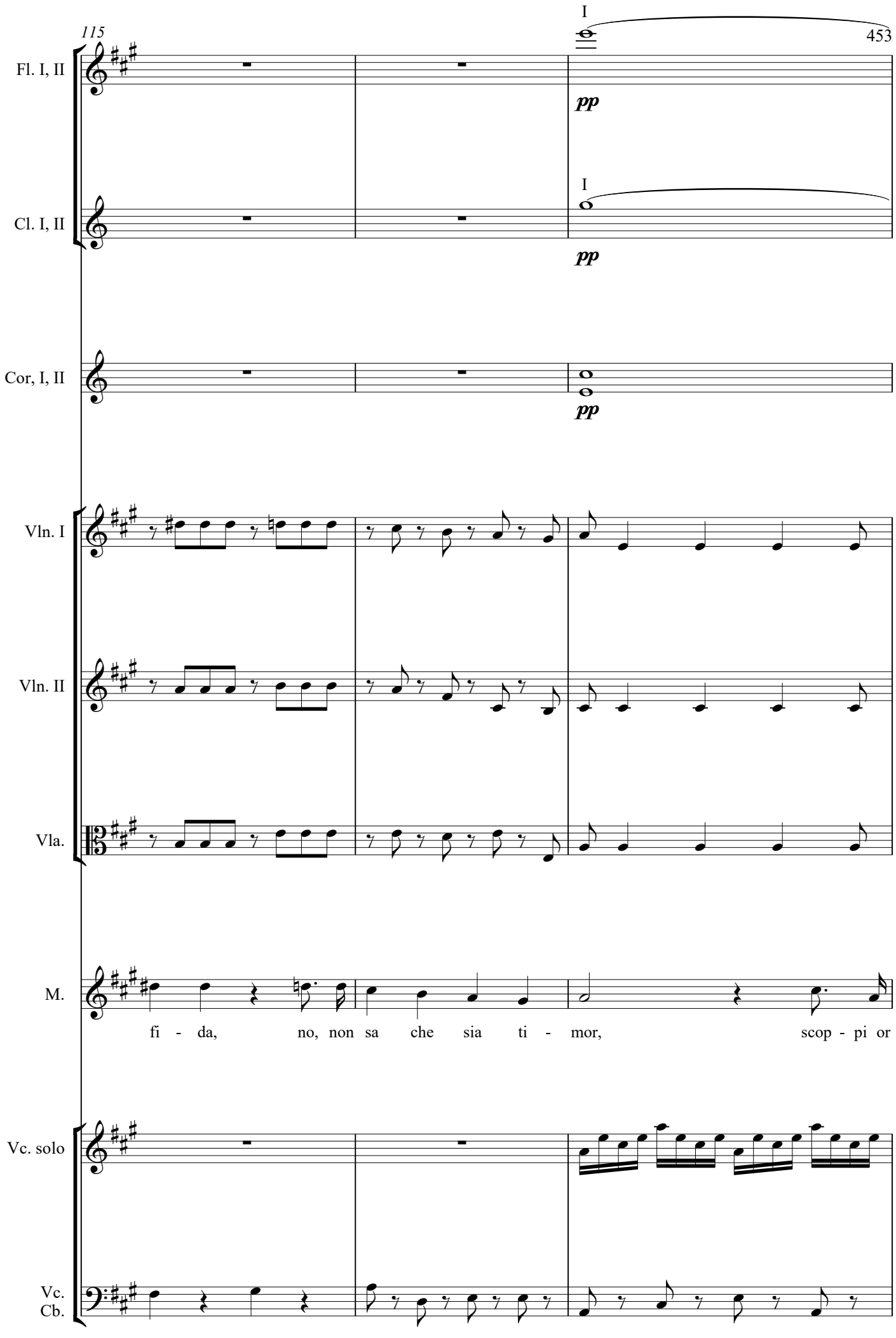
115
I
453
Fl. I, II
pp
I
Cl. I, II
pp
Cor, I, II
pp
Vln. I
Vln. II
Vla.
M.
fi - da, no, non sa che sia ti - mor, scop - pi or
Vc. solo
Vc.
Cb.

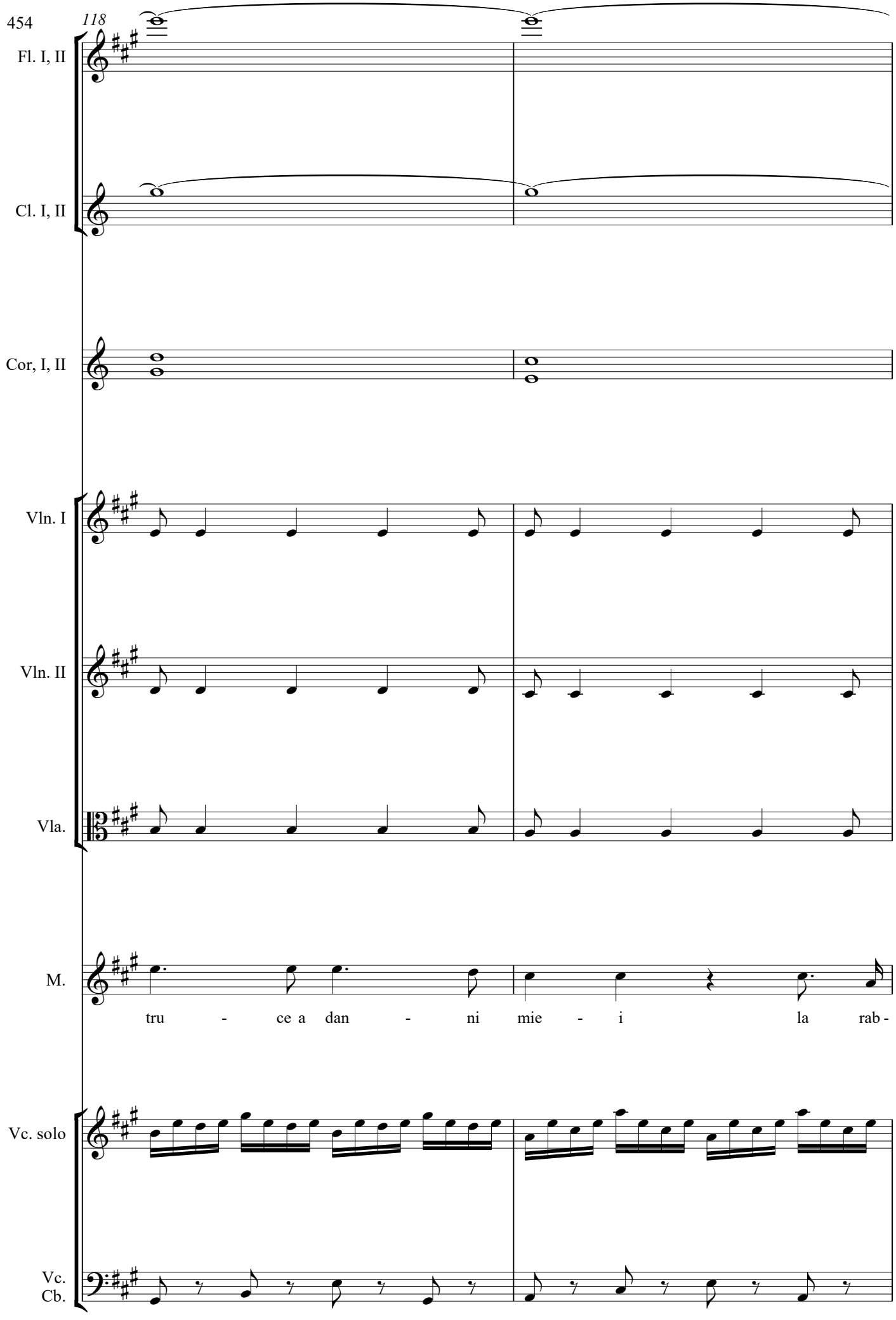
118
Fl. I, II
Cl. I, II
Cor, I, II
Vln. I
Vln. II
Vla.
M.
tru - ce a dan - ni mie - i la rab -
Vc. solo
Vc.
Cb.

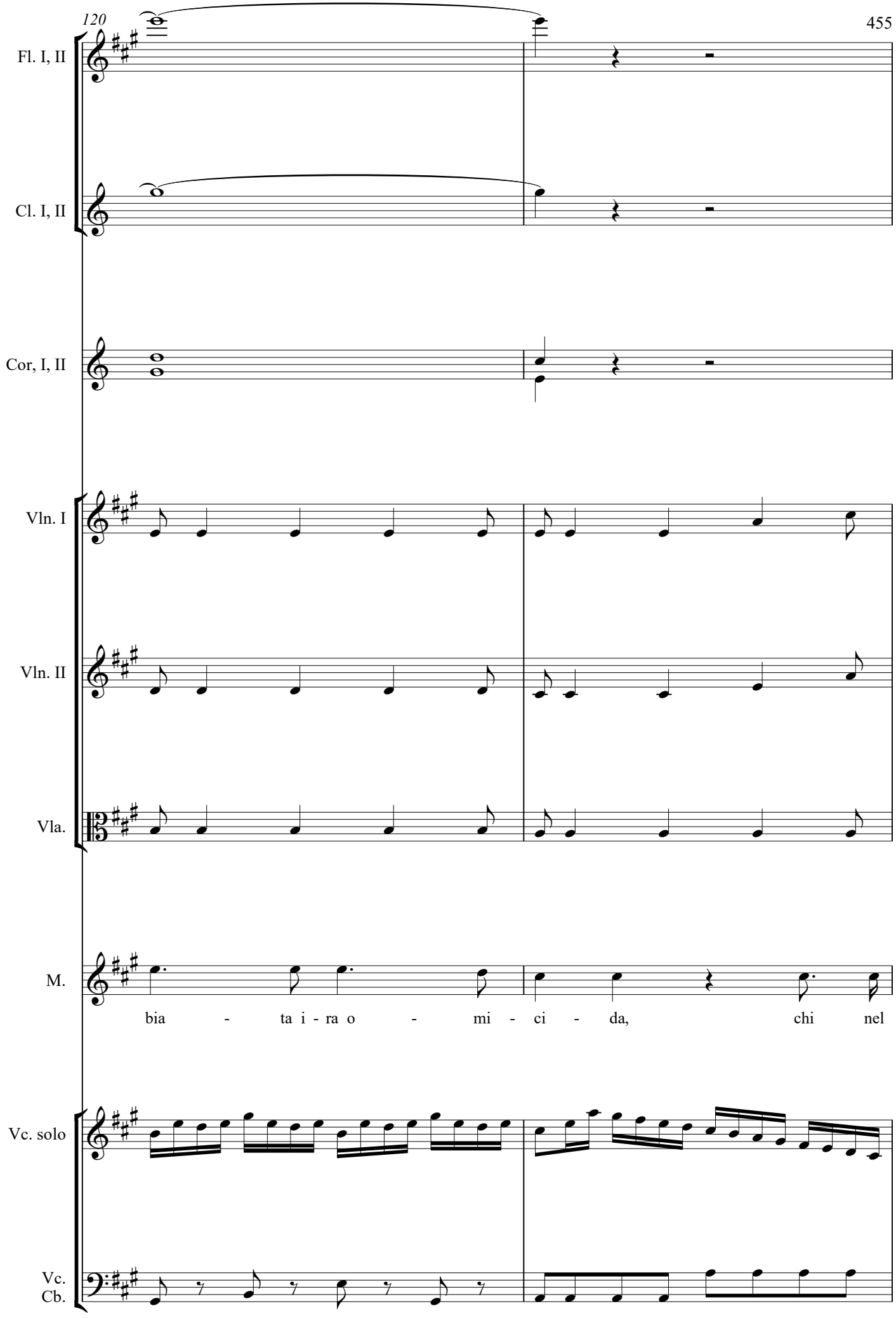
120
Fl. I, II
Cl. I, II
Cor, I, II
Vln. I
Vln. II
Vla.
M.
bia - ta i - ra o - mi - ci - da, chi nel
Vc. solo
Vc.
Cb.

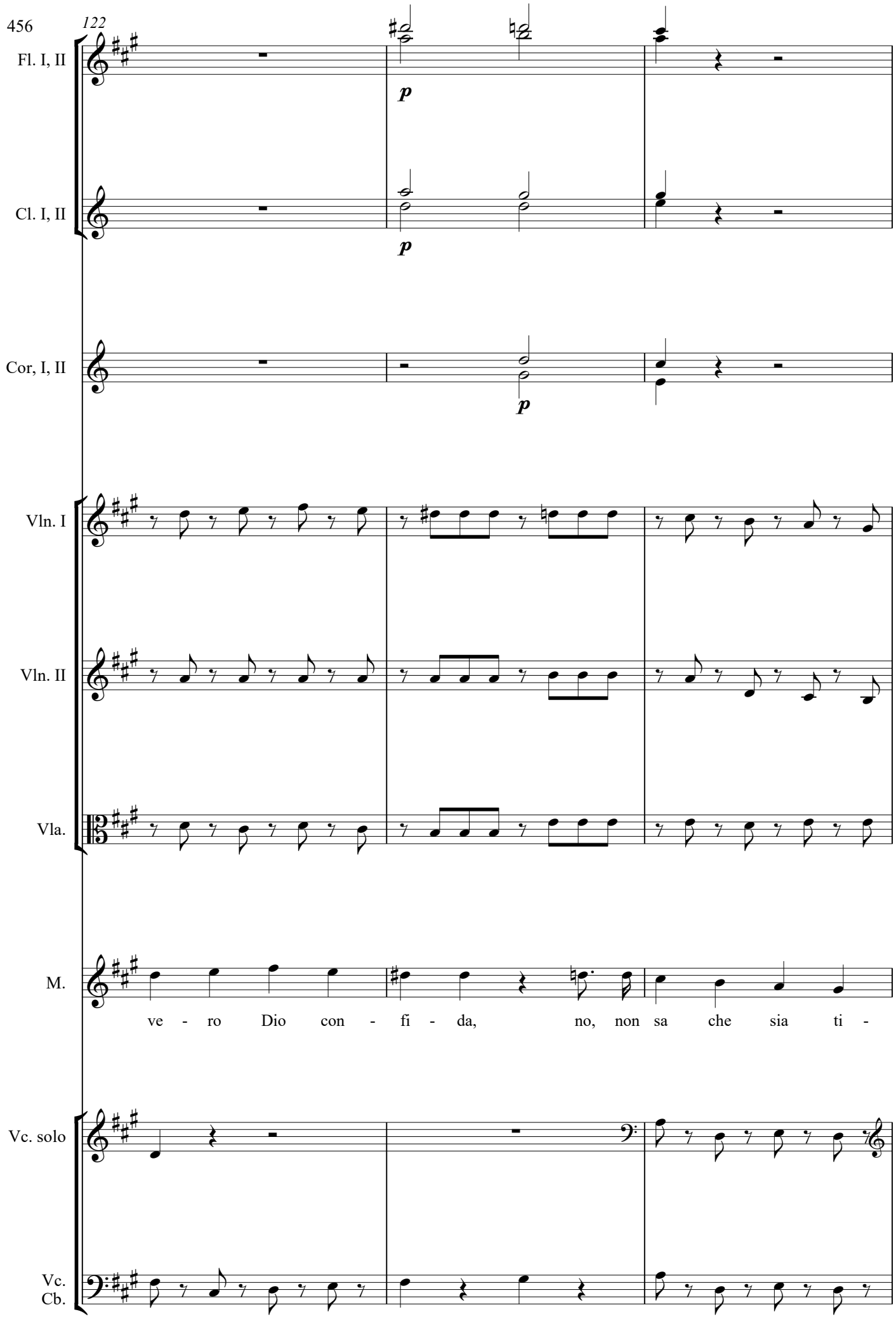
456
122
Fl. I, II
Cl. I, II
Cor, I, II
Vln. I
Vln. II
Vla.
M.
ve - ro Dio con - fi - da, no, non sa che sia ti -
Vc. solo
Vc.
Cb.

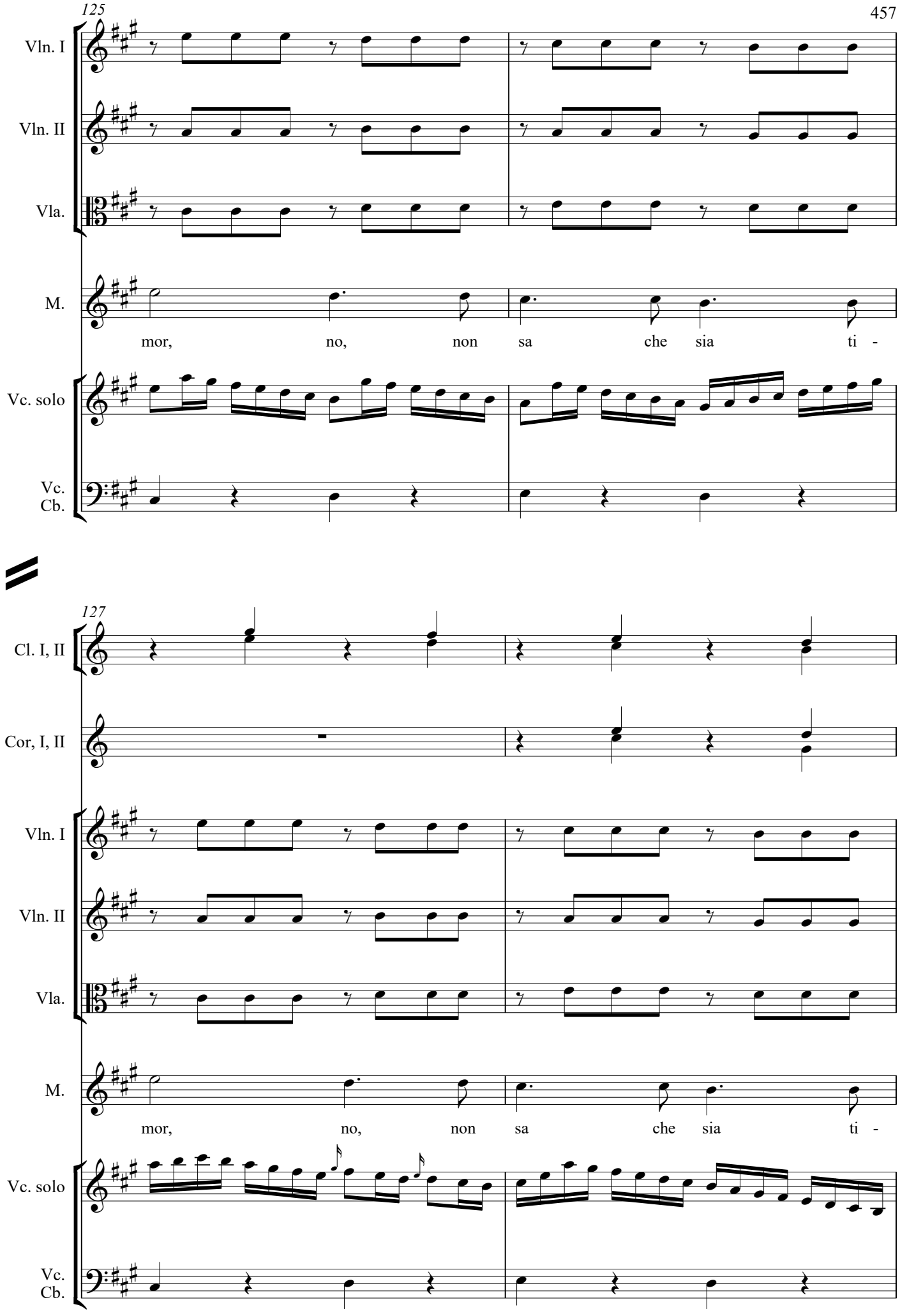
125
Vln. I
Vln. II
Vla.
M.
mor, no, non sa che sia ti -
Vc. solo
Vc.
Cb.
127
Cl. I, II
Cor, I, II
Vln. I
Vln. II
Vla.
M.
mor, no, non sa che sia ti -
Vc. solo
Vc.
Cb.

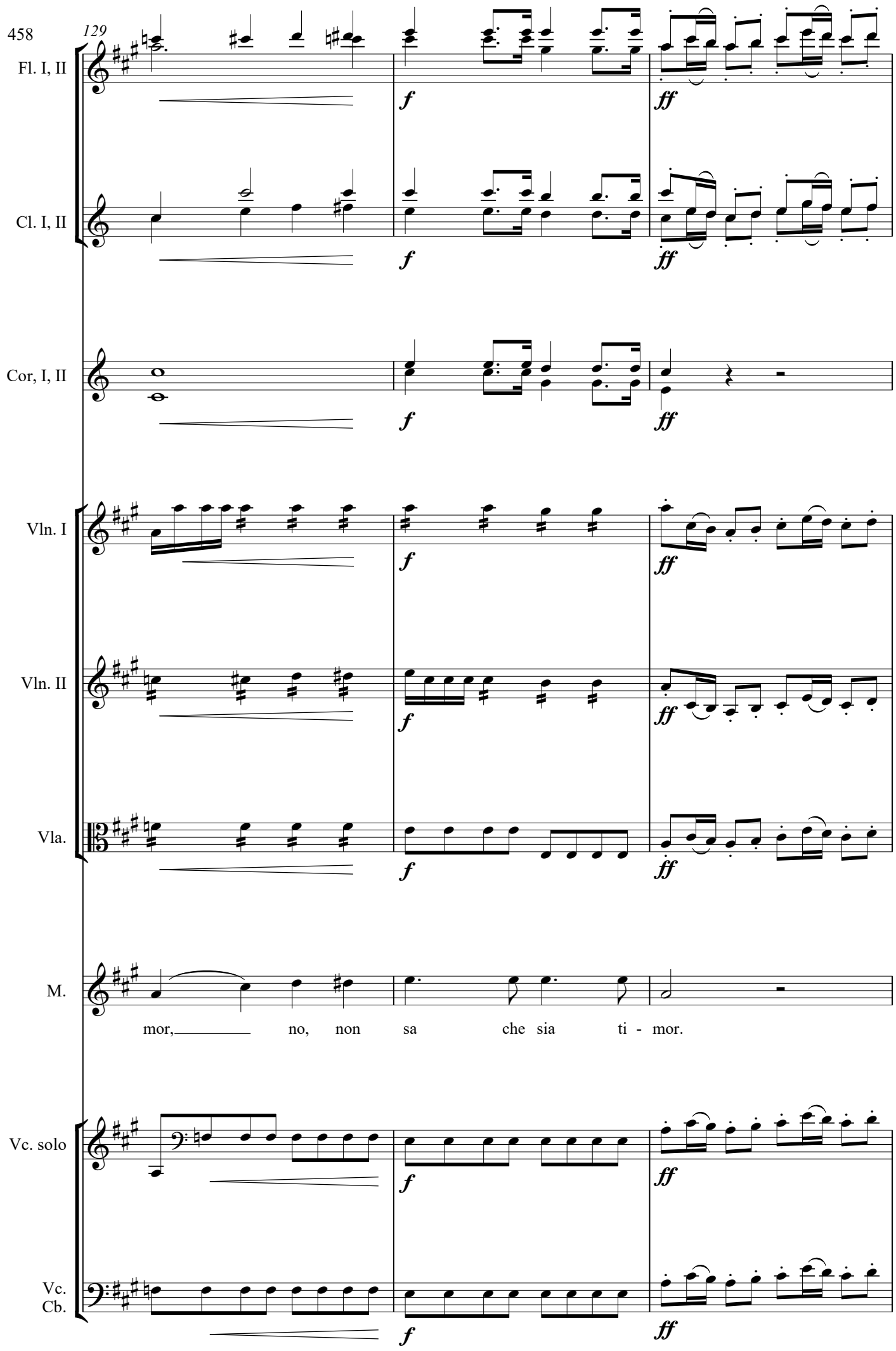
458
129
Fl. I, II
Cl. I, II
Cor, I, II
Vln. I
Vln. II
Vla.
M.
mor, no, non sa che sia ti - mor.
Vc. solo
Vc.
Cb.
f
ff

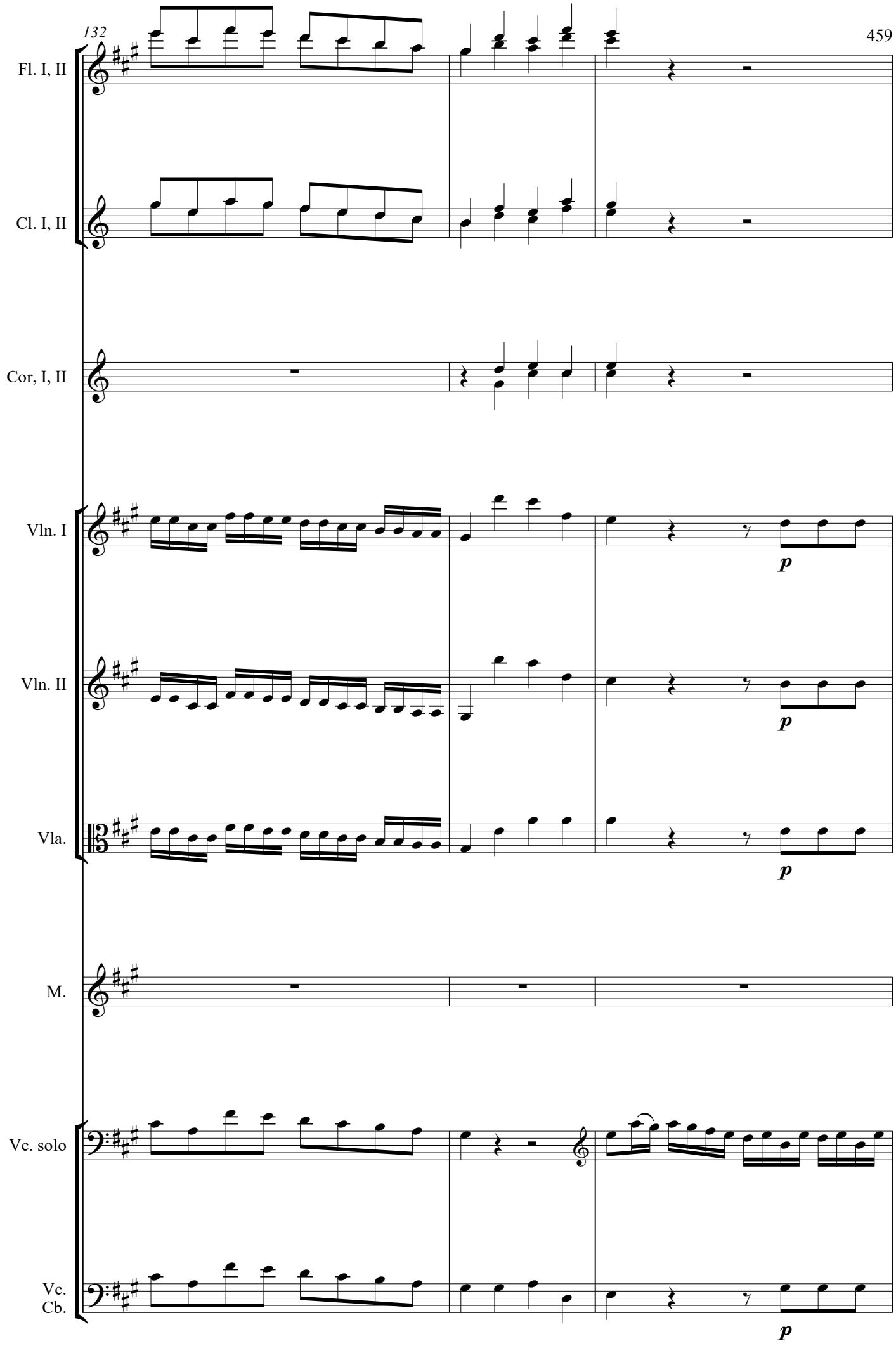
132
Fl. I, II
Cl. I, II
Cor, I, II
Vln. I
Vln. II
Vla.
M.
Vc. solo
Vc.
Cb.
p
p
p
p

135

Fl. I, II

Cl. I, II

p

Cor, I, II

p

Vln. I

Vln. II

Vla.

M.

Vc. solo

Vc.
Cb.

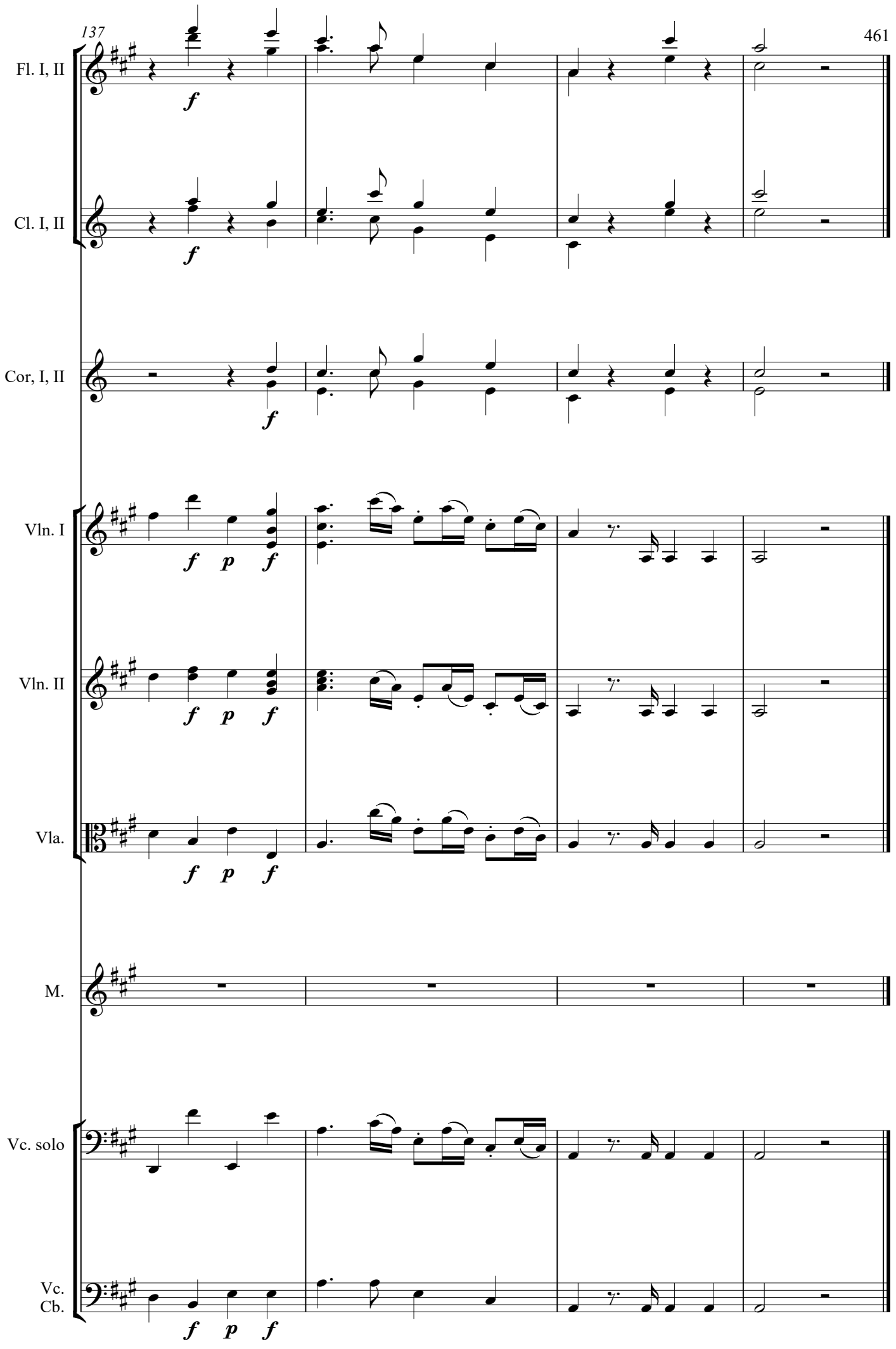
Fl. I, II
Cl. I, II
Cor, I, II
Vln. I
Vln. II
Vla.
M.
Vc. solo
Vc.
Cb.
f
p
f

9b. Recitativo

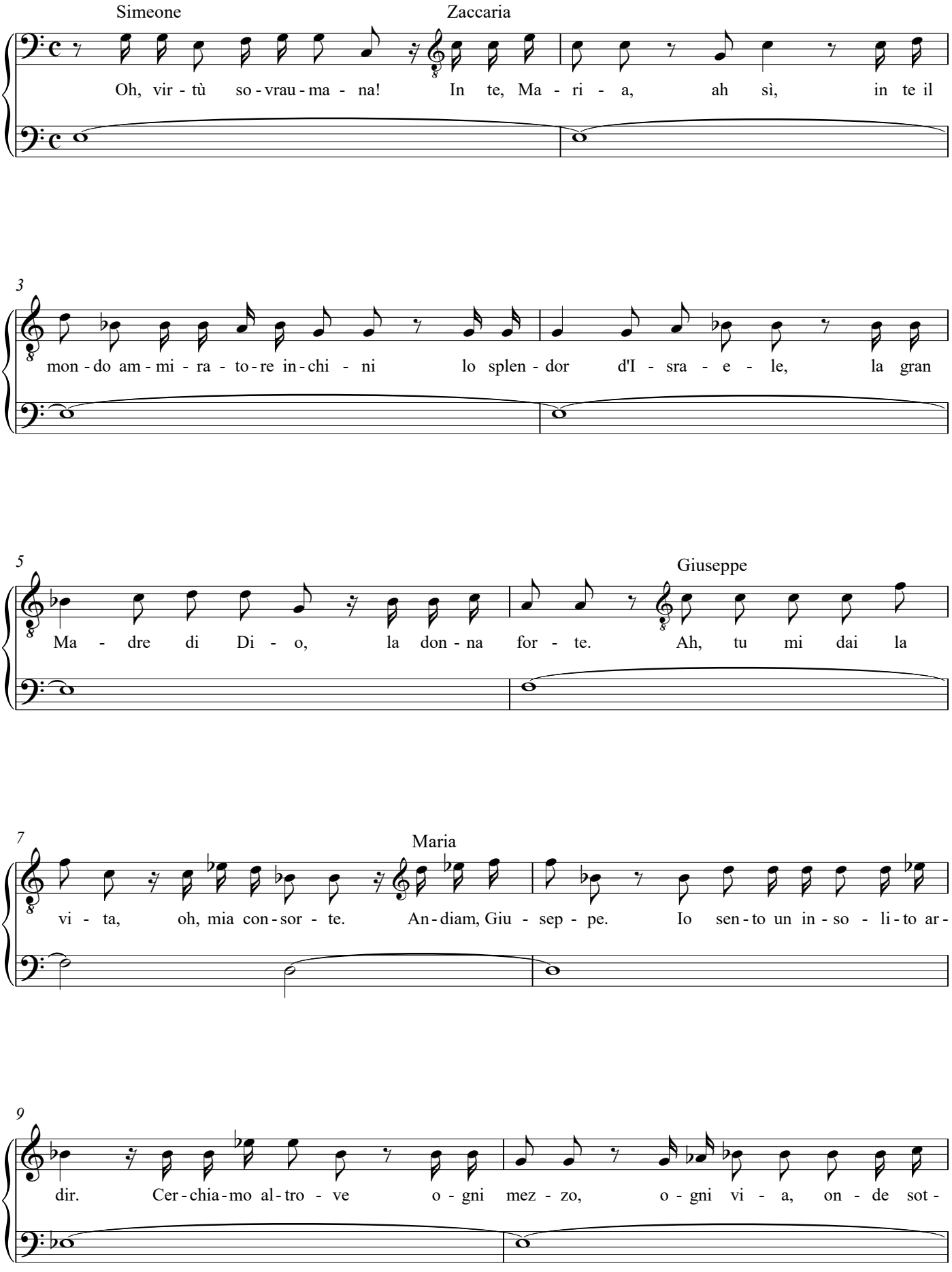

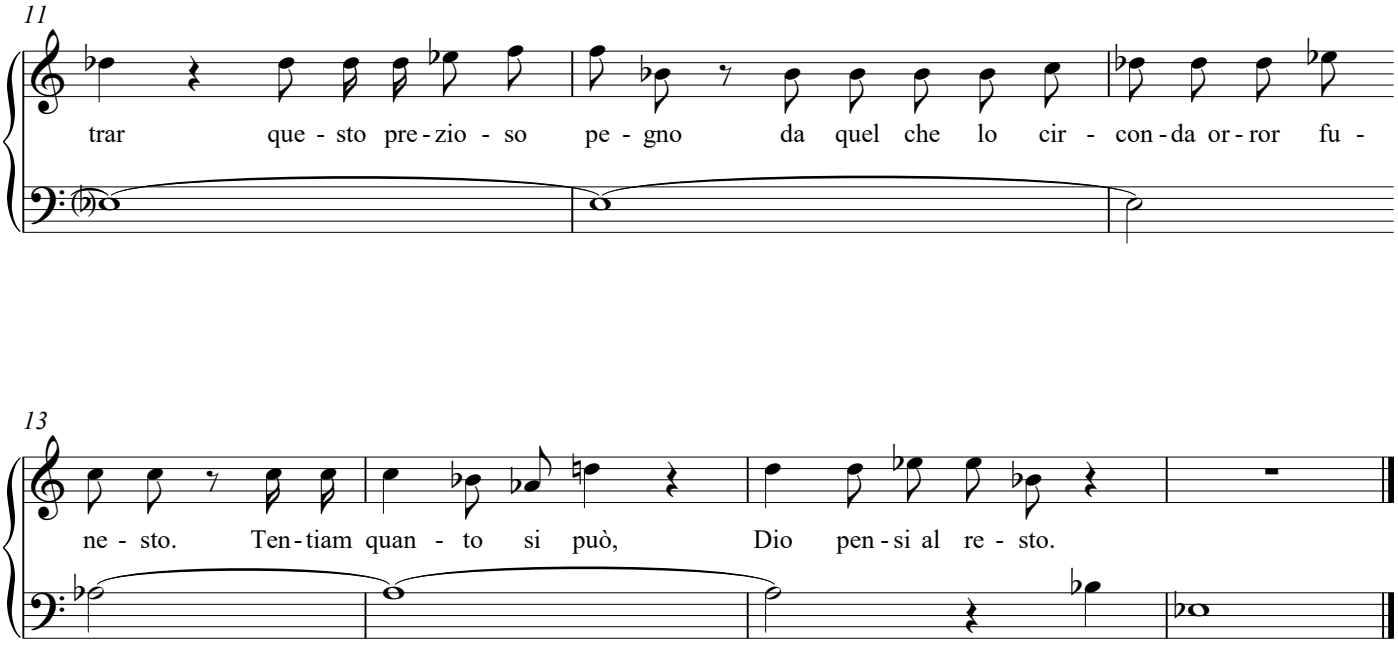
11
trar que - sto pre - zio - so pe - gno da quel che lo cir - con - da or - ror fu -
13
ne - sto. Ten - tiam quan - to si può, Dio pen - si al re - sto.

Scena X
10. Finale: Choro del Popolo, Choro d'Angeli e detti

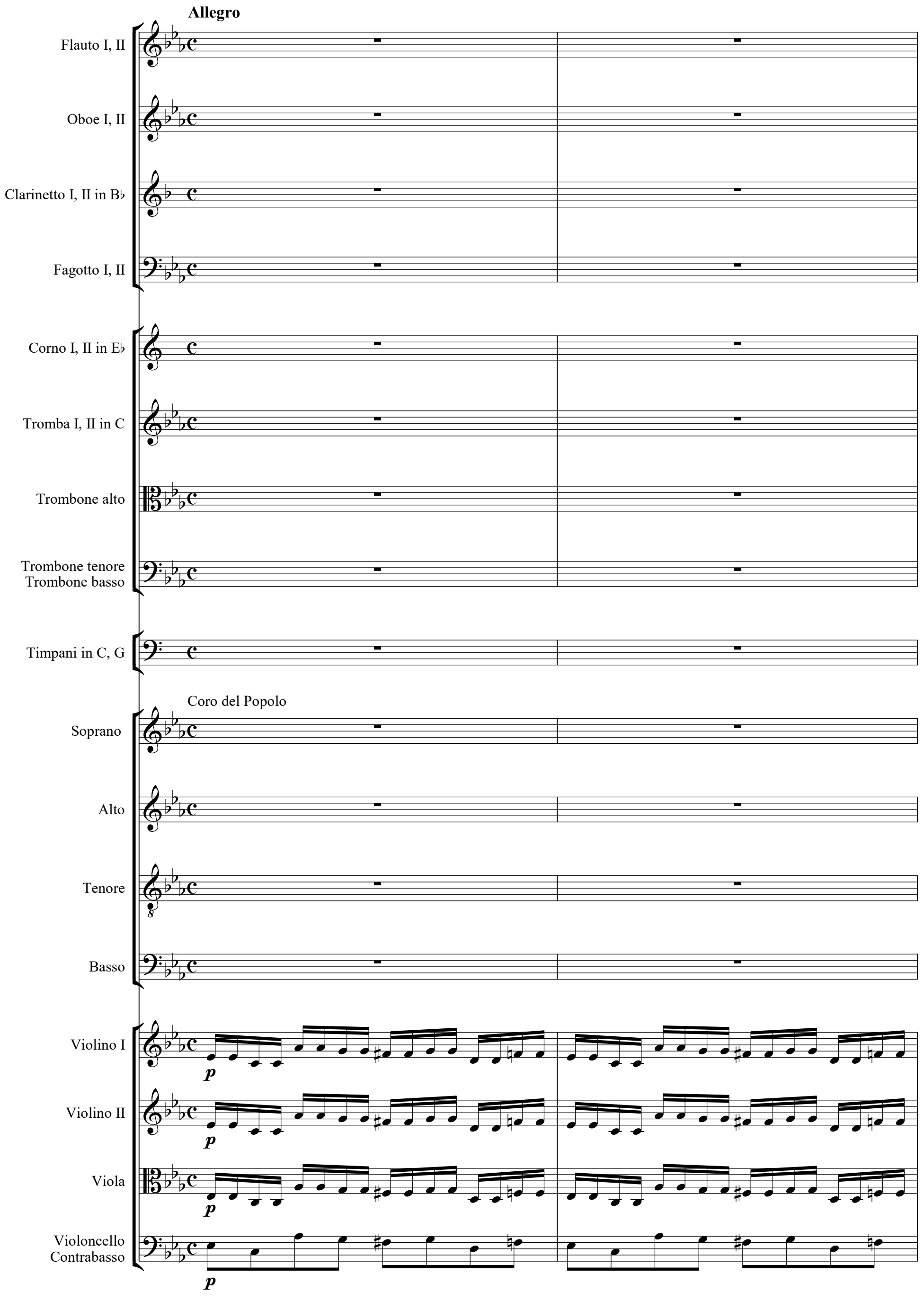

3

S.

A.

T.

B.

Vln. I

cresc.

Vln. II

cresc.

Vla.

cresc.

Vc.
Cb.

cresc.

5

S.

A.

T.

B.

Vln. I

a poco

Vln. II

a poco

Vla.

a poco

Vc.
Cb.

a poco

7

Fl. I, II

Ob. I, II

Cl. I, II

Fg. I, II

Cor. I, II

Tr. I, II

Tbn. A

Tbn. T, B

Timp.

S.

A.

T.

B.

Vln. I

Vln. II

Vla.

Vc.
Cb.

mf

9

Fl. I, II
Ob. I, II
Cl. I, II
Fg. I, II
Cor. I, II
Tr. I, II
Tbn. A
Tbn. T, B
Timp.
S.
A.
T.
B.
Vln. I
Vln. II
Vla.
Vc.
Cb.

ff

12

Fl. I, II

Ob. I, II

Cl. I, II

Fg. I, II

Cor. I, II

Tr. I, II

Tbn. A

Tbn. T, B

Timp.

S.

A.

T.

B.

Vln. I

Vln. II

Vla.

Vc.
Cb.

14

Fl. I, II

Ob. I, II

Cl. I, II

Fg. I, II

Cor. I, II

Tr. I, II

Tbn. A

f

Tbn. T, B

f

Timp.

S.

A.

T.

B.

Vln. I

Vln. II

Vla.

Vc.
Cb.

16

Fl. I, II

Ob. I, II

Cl. I, II

Fg. I, II

Cor. I, II

Tr. I, II

Tbn. A

Tbn. T, B

Timp.

S. *f* Cre - sce, oi - mé, del - la stra - ge la

A. *f* Cre - sce, oi - mé, del - la stra - ge la

T. *f* Cre - sce, oi - mé, del - la stra - ge la

B. *f* Cre - sce, oi - mé, del - la stra - ge la

Vln. I

Vln. II

Vla.

Vc.
Cb.

19

Fl. I, II

Ob. I, II

Cl. I, II

Fg. I, II

Cor. I, II

Tr. I, II

Tbn. A

Tbn. T, B

Timp.

S. pe - na, piom - ban giù gran - di - nan - ti le

A. pe - na, piom - ban giù gran - di - nan - ti le

T. pe - na, piom - ban giù gran - di - nan - ti le

B. pe - na, piom - ban giù gran - di - nan - ti le

Vln. I

Vln. II

Vla.

Vc.
Cb.

21

Fl. I, II

Ob. I, II

Cl. I, II

Fg. I, II

Cor. I, II

Tr. I, II

Tbn. A

Tbn. T, B

Timp.

S. spa - de e fra il san - gue che i - non - da le

A. spa - de e fra il san - gue che i - non - da le

T. spa - de e fra il san - gue che i - non - da le

B. spa - de e fra il san - gue che i - non - da le

Vln. I

Vln. II

Vla.

Vc.
Cb.

23

Fl. I, II

Ob. I, II

Cl. I, II

Fg. I, II

Cor. I, II

Tr. I, II

Tbn. A

Tbn. T, B

Timp.

S. stra - de la tra - di - ta in - no - cen - za af - fo -

A. stra - de la tra - di - ta in - no - cen - za af - fo -

T. stra - de la tra - di - ta in - no - cen - za af - fo -

B. stra - de la tra - di - ta in - no - cen - za af - fo -

Vln. I

Vln. II

Vla.

Vc.
Cb.

25

Fl. I, II

Ob. I, II

Cl. I, II

Fg. I, II

Cor. I, II

Tr. I, II

Tbn. A

Tbn. T, B

Timp.

S. gò, la tra - di - ta in - no - cen - za af - fo -

A. gò, la tra - di - ta in - no - cen - za af - fo -

T. gò, la tra - di - ta in - no - cen - za af - fo -

B. gò, la tra - di - ta in - no - cen - za af - fo -

Vln. I

Vln. II

Vla.

Vc.
Cb.

27

Fl. I, II

Ob. I, II

Cl. I, II

Fg. I, II

Cor. I, II

Tr. I, II

Tbn. A

Tbn. T, B

Timp.

S. gò, la tra - di - ta in - no - cen - za af - fo -

A. gò, la tra - di - ta in - no - cen - za af - fo -

T. gò, la tra - di - ta in - no - cen - za af - fo -

B. gò, la tra - di - ta in - no - cen - za af - fo -

Vln. I

Vln. II

Vla.

Vc.
Cb.

29

Fl. I, II

Ob. I, II

Cl. I, II

Fg. I, II

Cor. I, II

Tr. I, II

Tbn. A

Tbn. T, B

Timp.

S. gò, la tra - di - ta in - no - cen - za af - fo -

A. gò, la tra - di - ta in - no - cen - za af - fo -

T. gò, la tra - di - ta in - no - cen - za af - fo -

B. gò, la tra - di - ta in - no - cen - za af - fo -

Vln. I

Vln. II

Vla.

Vc.
Cb.

31

Fl. I, II

Ob. I, II

Cl. I, II

Fg. I, II

Cor. I, II

Tr. I, II

Tbn. A

Tbn. T, B

Timp.

S.

gò.

Maria

All' af -

A.

gò.

Giuseppe

T.

gò. Fred - do gel mi con - den - sa o - gni ve - na.

B.

gò.

Vln. I

p

Vln. II

p

Vla.

p

Vc.
Cb.

p

34

S. fan - no re - si - sti, oh, cor mi - o.

A.

Zaccaria

T. Ahi, chi sal - va il gran fi - glio di

B.

Vln. I

Vln. II

Vla.

Vc.
Cb.

37

S.

A.

T. Di - o, ahi, chi

Simeone

B. Un - a - si - lo, ahi, tro - va - re chi può, un a -

Vln. I

Vln. II

Vla.

Vc.
Cb.

40

Fl. I, II

Ob. I, II

Cl. I, II

p

Fg. I, II

Cor. I, II

p

Tr. I, II

Tbn. A

Tbn. T, B

Timp.

S.

A.

T.

sal - va il gran fi - glio di Di - o?

B.

si - lo, ahi, tro - va - re chi può?

Vln. I

Vln. II

Vla.

Vc.
Cb.

42

Fl. I, II

Ob. I, II

Cl. I, II

Fg. I, II

Cor. I, II

Tr. I, II

Tbn. A

Tbn. T, B

Timp.

S.

A.

T.

B.

Vln. I

Vln. II

Vla.

Vc.
Cb.

f

f Coro

Sem - pre

cresc.

44

Fl. I, II

Ob. I, II

Cl. I, II

Fg. I, II

Cor. I, II

Tr. I, II

Tbn. A

Tbn. T, B

Timp.

S. più lo ster - mi - nio s'a - van - za, sem - pre

A. più lo ster - mi - nio s'a - van - za, sem - pre

T. più lo ster - mi - nio s'a - van - za, sem - pre

B. più lo ster - mi - nio s'a - van - za, sem - pre

Vln. I

Vln. II

Vla.

Vc.
Cb.

46

Fl. I, II

Ob. I, II

Cl. I, II

Fg. I, II

Cor. I, II

Tr. I, II

Tbn. A

Tbn. T, B

Timp.

S. più lo ster - mi - nio s'a - van - za, cre - scon

A. più lo ster - mi - nio s'a - van - za, cre - scon

T. più lo ster - mi - nio s'a - van - za, cre - scon

B. più lo ster - mi - nio s'a - van - za, cre - scon

Vln. I

Vln. II

Vla.

Vc.
Cb.

48

Fl. I, II

Ob. I, II

Cl. I, II

Fg. I, II

Cor. I, II

Tr. I, II

Tbn. A

Tbn. T, B

Timp.

S. gli ur - li, i la - men - ti, le stri - da, sem - pre

A. gli ur - li, i la - men - ti, le stri - da, sem - pre

T. gli ur - li, i la - men - ti, le stri - da, sem - pre

B. gli ur - li, i la - men - ti, le stri - da, sem - pre

Vln. I

Vln. II

Vla.

Vc.
Cb.

50

Fl. I, II

Ob. I, II

Cl. I, II

Fg. I, II

Cor. I, II

Tr. I, II

Tbn. A

Tbn. T, B

Timp.

S. più lo ster - mi - nio s'a - van - za, cre - scon

A. più lo ster - mi - nio s'a - van - za, cre - scon

T. più lo ster - mi - nio s'a - van - za, cre - scon

B. più lo ster - mi - nio s'a - van - za, cre - scon

Vln. I

Vln. II

Vla.

Vc.
Cb.

52

Fl. I, II

Ob. I, II

Cl. I, II

Fg. I, II

Cor. I, II

Tr. I, II

Tbn. A

Tbn. T, B

Timp.

tr

S.

gli ur - li, i la - men - ti, le stri - da,

A.

gli ur - li, i la - men - ti, le stri - da,

T.

gli ur - li, i la - men - ti, le stri - da,

B.

gli ur - li, i la - men - ti, le stri - da,

Vln. I

Vln. II

Vla.

Vc.
Cb.

54

Fl. I, II

Ob. I, II

Cl. I, II

Fg. I, II

Cor. I, II

Tr. I, II

Tbn. A

Tbn. T, B

Timp.

tr tr

S. sem - pre più lo ster - mi - nio s'a -

A. sem - pre più lo ster - mi - nio s'a -

T. sem - pre più lo ster - mi - nio s'a -

B. sem - pre più lo ster - mi - nio s'a -

Vln. I

Vln. II

Vla.

Vc.
Cb.

56

Fl. I, II

Ob. I, II

Cl. I, II

Fg. I, II

Cor. I, II

Tr. I, II

Tbn. A

Tbn. T, B

Timp.

S. van - za, cre - scon gli ur - li, i la - men - ti, le

A. van - za, cre - scon gli ur - li, i la - men - ti, le

T. van - za, cre - scon gli ur - li, i la - men - ti, le

B. van - za, cre - scon gli ur - li, i la - men - ti, le

Vln. I

Vln. II

Vla.

Vc.
Cb.

58

Fl. I, II

Ob. I, II

Cl. I, II

Fg. I, II

Cor. I, II

Tr. I, II

Tbn. A

Tbn. T, B

Timp.

S. stri - da, sem - pre più lo ster - mi - nio s'a -

A. stri - da, sem - pre più lo ster - mi - nio s'a -

T. stri - da, sem - pre più lo ster - mi - nio s'a -

B. stri - da, sem - pre più lo ster - mi - nio s'a -

Vln. I

Vln. II

Vla.

Vc.
Cb.

60

Fl. I, II

Ob. I, II

Cl. I, II

Fg. I, II

Cor. I, II

Tr. I, II

Tbn. A

Tbn. T, B

Timp.

S. van - za, cre - scon gli ur - li, i la - men - ti, le

A. van - za, cre - scon gli ur - li, i la - men - ti, le

T. van - za, cre - scon gli ur - li, i la - men - ti, le

B. van - za, cre - scon gli ur - li, i la - men - ti, le

Vln. I

Vln. II

Vla.

Vc.
Cb.

62

Fl. I, II

Ob. I, II

Cl. I, II

pp

Fg. I, II

pp

Cor. I, II

Tr. I, II

Tromba in E♭

Tbn. A

Tbn. T, B

To Timp. in Es, B

Timp.

S.

Maria

stri - da.

Pa - dre e -

A.

stri - da.

T.

Giuseppe

stri - da.

Pa - dre e -

B.

stri - da.

Vln. I

p

Vln. II

p

Vla.

p

Vc.
Cb.

p

66

Fl. I, II

Ob. I, II

Cl. I, II

Fg. I, II

Cor. I, II

Tr. I, II

Tbn. A

Tbn. T, B

Timp.

S. ter - no, i miei pas - si tu gui - da, tu m'in -

A.

T. ter - no, i miei pas - si tu gui - da, tu m'in -

B.

Vln. I

Vln. II

Vla.

Vc.
Cb.

70

Fl. I, II

Ob. I, II

Cl. I, II

Fg. I, II

Cor. I, II

p

Corni in D

Tr. I, II

Tbn. A

Tbn. T, B

Timp.

S.

spi - ra, che far____ mai do - vrò, tu m'in -

A.

T.

spi - ra, che far____ mai do - vrò, tu m'in - spi - ra,

B.

Vln. I

Vln. II

Vla.

Vc.
Cb.

74

Fl. I, II

Ob. I, II

Cl. I, II

Fg. I, II

Cor. I, II

Tr. I, II

Tbn. A

Tbn. T, B

Timp.

S. spi - ra, che far do - vrò, tu____ m'in - spi - ra che

A.

T. che far do - vrò, tu____ m'in - spi - ra che

B.

Vln. I

Vln. II

Vla.

Vc.
Cb.

78

Fl. I, II

Ob. I, II

Cl. I, II

I

Fg. I, II

I

Cor. I, II

Tr. I, II

Tbn. A

Tbn. T, B

Timp.

S.

far mai do - vrò, pa - dre e - ter - no

A.

T.

far mai do - vrò, pa - dre e - ter - no tu m'in -

B.

Vln. I

Vln. II

Vla.

Vc.
Cb.

82

Fl. I, II

Ob. I, II

Cl. I, II

Fg. I, II

Cor. I, II

Tr. I, II

Tbn. A

Tbn. T, B

Timp.

S. tu m'in - spi ra che far mai do -

A.

T. spi - ra, che far, che far mai do -

B.

Vln. I

Vln. II

Vla.

Vc.
Cb.

86

Fl. I, II

p

Ob. I, II

Cl. I, II

Fg. I, II

Cor. I, II

Tr. I, II

Tbn. A

Tbn. T, B

Timp.

S. vrò, che far mai do - vrò, che far mai do -

A.

T. vrò, che far mai do - vrò, che far mai do -

B.

Vln. I *cresc.*

Vln. II *cresc.*

Vla. *cresc.*

Vc. Cb. *cresc.*

90

Fl. I, II
Ob. I, II
Cl. I, II
Fg. I, II
Cor. I, II
Tr. I, II
Tbn. A
Tbn. T, B
Timp.
S.
vrò?
A.
T.
vrò?
B.
Vln. I
Vln. II
Vla.
Vc.
Cb.

ff *p*

94

I

Fl. I, II

Ob. I, II

Cl. I, II

Fg. I, II

Cor. I, II

Corni in D

Tr. I, II

Tbn. A

Tbn. T, B

Timp.

S.

A.

T.

B.

Vln. I

Vln. II

Vla.

Vc.
Cb.

99

Allegretto

I

Fl. I, II

Ob. I, II

Cl. I, II

Fg. I, II

Cor. I, II

pp

p

Coro d'Angeli

S.

A.

Coro del Popolo

S.

A.

T.

B.

Vln. I

Vln. II

Vla.

Vc.
Cb.

pp Violoncello

500

106

I

Fl. I, II

Ob. I, II

Cl. I, II

Fg. I, II

Cor. I, II

pp

S.

sotto voce

Non si e - stin - gua u - na sal - da spe -

A.

sotto voce

Non si e - stin - gua u - na sal - da spe -

S.

A.

T.

B.

Vln. I

pizz.

pp

Vln. II

pizz.

pp

Vla.

pizz.

pp

Vc.
Cb.

pizz.

pp

112

I

I 501

Fl. I, II

Ob. I, II

Cl. I, II

Fg. I, II

Cor. I, II

pp

S.

ran - za, spo - si il - lu - stri, al - me al cie - lo gra - di - te,

A.

ran - za, spo - si il - lu - stri, al - me al cie - lo gra - di - te,

S.

A.

T.

B.

Vln. I

Vln. II

Vla.

Vc.
Cb.

118

I

Fl. I, II

Ob. I, II

Cl. I, II

Fg. I, II

Cor. I, II

pp

S. al - la rab - bia ce - de - te, fug - gi - te,

A. al - la rab - bia ce - de - te, fug - gi - te,

S.

A.

T.

B.

Vln. I

Vln. II

Vla.

Vc.
Cb.

124

Fl. I, II

Ob. I, II

Cl. I, II

Fg. I, II

Cor. I, II

S. scor - ta il cie - lo al - la fu - ga sa - rà.

A. scor - ta il cie - lo al - la fu - ga sa - rà.

S.

A.

T.

B.

Vln. I arco *fp* *fp*

Vln. II arco *fp* *fp*

Vla. arco *fp* *fp*

Vc. Cb. arco *fp* Tutti *fp*

129

Fl. I, II

Ob. I, II

Cl. I, II

Fg. I, II

Cor. I, II

S.

A.

S.

A.

T.

Zaccaria

Del - le stel - le il ful - gor c'in - ve - ste.

Simeone

B.

Co - sa ve - do? Oh, stu - po - re! Oh, por -

Vln. I

Vln. II

Vla.

Vc.
Cb.

fp *fp* *f*

134

Fl. I, II

Ob. I, II

Cl. I, II

Fg. I, II

Cor. I, II

S.

A.

S.

Maria

Qual co-

A.

T.

Giuseppe

Qual co - rag - gio m'in -

B.

ten - to! Oh, stu - po - re! Oh, por - ten - to!

Vln. I

Vln. II

Vla.

Vc.
Cb.

f

f

p

p

p

p

139

Fl. I, II

Ob. I, II

Cl. I, II

Fg. I, II

Cor. I, II

S.

A.

S. rag - gio m'in - fiam - ma, m'in - fiam - ma, in me sen - to fa - vor dell' e -

A.

T. fiam - ma, qual co - rag - gio m'in - fiam - ma, in me sen - to fa - vor dell' e -

B.

Vln. I

Vln. II

Vla.

Vc.
Cb.

144

Fl. I, II

Ob. I, II

mf

Cl. I, II

Fg. I, II

mf

Cor. I, II

S.

A.

S.

ter - na___ bon - tà, il_____ fa - vor dell' e - ter - na____ bon -

A.

T.

ter - na___ bon - tà, il_____ fa - vor dell' e - ter - na____ bon -

B.

Vln. I

mf

Vln. II

mf

Vla.

mf

Vc.
Cb.

mf

149

Fl. I, II

Ob. I, II

Cl. I, II

pp

Fg. I, II

pp

Cor. I, II

pp

S.

sotto voce

Per in - o - spi - ti

A.

sotto voce

Per in - o - spi - ti

S.

- tà, dell' e - ter - na bon - tà.

A.

T.

- tà, dell' e - ter - na bon - tà.

B.

Vln. I

pizz.

pp

Vln. II

pizz.

pp

Vla.

pizz.

pp

Vc.

Vc. Cb.

pizz.

pp

Fl. I, II
Ob. I, II
Cl. I, II
Fg. I, II
Cor. I, II
S.
A.
S.
A.
T.
B.
Vln. I
Vln. II
Vla.
Vc.
Cb.

pp

val - li e fo - re - ste ai re - mo - ti con - fin dell' E -

161

I

I

Fl. I, II

Ob. I, II

Cl. I, II

Fg. I, II

Cor. I, II

pp

S.

A.

git - to, un a - sil con - tro il bar - ba - ro e - dit - to,

S.

A.

T.

B.

Vln. I

Vln. II

Vla.

Vc.
Cb.

168

Fl. I, II

Ob. I, II

Cl. I, II

Fg. I, II

Cor. I, II

S. l'in - no - cen - za de - pres - sa ot - ter - rà.

A. l'in - no - cen - za de - pres - sa ot - ter - rà.

Maria

S. Co - me ma - i? Per sì

A.

T.

B.

Vln. I arco *fp* *fp*

Vln. II arco *fp* *fp*

Vla. arco *fp* *fp*

Vc. Cb. *fp* arco Tutti

173

Fl. I, II

Ob. I, II

Cl. I, II

Fg. I, II

Cor. I, II

S.

A.

S.

lun - go ca - mi - no...

A.

Giuseppe

Zaccaria

T.

In sta - gion co - sì tor - bi - da e ri - a... Non te-

B.

Vln. I

fp *fp* *sf* *fp*

Vln. II

fp *fp* *sf* *fp*

Vla.

fp *fp* *sf* *fp*

Vc.
Cb.

sf *fp*

178

Fl. I, II

Ob. I, II

Cl. I, II

Fg. I, II

Cor. I, II

S.

A.

S.

A.

T.

mer, cop - pia il - lu - stre, non te - mer t'in - vi - a.

B.

Vln. I

Vln. II

Vla.

Vc.
Cb.

fp *f*

182

Fl. I, II

Ob. I, II

Cl. I, II

Fg. I, II

Cor. I, II

S.

A.

S.

A.

T.

Simeone

B.

Scor - ta il cie - lo ai tuoi pas - si sa - rà, scor - ta il

Vln. I

Vln. II

Vla.

Vc.
Cb.

p Vc.

188

Fl. I, II

Ob. I, II

Cl. I, II

Fg. I, II

Cor. I, II

S.

A.

S.

ff Coro del Popolo

Deh si sal - vi l'in -

A.

Deh si sal - vi l'in -

T.

Deh si sal - vi l'in -

B.

cie - lo ai tuoi pas - si sa - rà./Deh si sal - vi l'in -

Vln. I

Vln. II

Vla.

Vc.
Cb.

192

Fl. I, II

Ob. I, II

Cl. I, II

Fg. I, II

Cor. I, II

S.

A.

S. fan - te di - vi - no, l'in - fan - te di - vi - no, si de-

A. fan - te di - vi - no, l'in - fan - te di - vi - no, si de-

T. fan - te di - vi - no, l'in - fan - te di - vi - no, si de-

B. fan - te di - vi - no, l'in - fan - te di - vi - no, si de-

Vln. I

Vln. II

Vla.

Vc.
Cb.

Fl. I, II

Ob. I, II

Cl. I, II

Fg. I, II

Cor. I, II

S.

A.

S. lu - da un in - giu - sto fu - ro - - - - - - -

A. lu - da un in - giu - sto fu - ro - - - - - - -

T. lu - da un in - giu - sto fu - ro - - - - - - -

B. lu - da un in - giu - sto fu - ro - - - - - - -

Vln. I

Vln. II

Vla.

Vc.
Cb.

200

I

Fl. I, II

Ob. I, II

Cl. I, II

Fg. I, II

Cor. I, II

S.

A.

S.

A.

T.

B.

Vln. I

Vln. II

Vla.

Vc.
Cb.

pp

p

sotto voce

Con - tro il cen - no im - mor - tal del Si - gno - re

- re.

pizz.

206

Fl. I, II

Ob. I, II

Cl. I, II

Fg. I, II

Cor. I, II

S.

A.

S.

A.

T.

B.

Vln. I

Vln. II

Vla.

Vc.
Cb.

sf

lot - ta in - va - no l'u - ma - na em - pie - tà, lot - ta in -

lot - ta in - va - no l'u - ma - na em - pie - tà, lot - ta in -

212

I

Fl. I, II

Ob. I, II

Cl. I, II

Fg. I, II

Cor. I, II

pp *p*

Corno in B♭ Basso

S. va - no l'u - ma - na em - pie - tà.

A. va - no l'u - ma - na em - pie - tà.

S.

A.

T.

B.

Vln. I

Vln. II

Vla.

Vc.
Cb.

218

Allegro

Fl. I, II

Ob. I, II

Cl. I, II

Fg. I, II

S. Maria

A. Giuseppe

T. Zaccaria

B. Simeone

Vln. I arco *f*

Vln. II arco *f*

Vla. arco *f*

Vc. Cb. arco *f*

522

222

Fl. I, II

p

S.

Ar - de d'un sa - cro ar - di - re l'al - ma ri - sor - ta in

A.

T.

B.

Vln. I

p

Vln. II

p

Vla.

p

Vc.
Cb.

p

226

S.

vi - ta, ed al - la fu - ga ar - di - ta, fran - co s'in - ol - tra il

A.

T.

B.

Vln. I

Vln. II

Vla.

Vc.
Cb.

230

Fl. I, II

Ob. I, II

Cl. I, II

Fg. I, II

S. piè, ed al - la fu - ga ar - di - - ta fran - co s'in - ol - tra il

A.

T.

B.

Vln. I

Vln. II

Vla.

Vc.
Cb.

234

Fl. I, II

Ob. I, II

Cl. I, II

Fg. I, II

S.

piè, sì, fran - co s'in - ol - tra il piè.

A.

T.

B.

Vln. I

Vln. II

Vla.

Vc.
Cb.

238

Fl. I, II

Ob. I, II

Cl. I, II

Fg. I, II

S.

A.

Sfi - do gli in-sul - ti e l'i - re dell' em - pie - tà ne - mi - ca, di -

T.

B.

Vln. I

Vln. II

Vla.

Vc.
Cb.

242

I

Fl. I, II

p

Ob. I, II

Cl. I, II

Fg. I, II

S.

A.

sprez - zo la fa - ti - ca, o - ra ch'è Dio con me, di -

T.

B.

Vln. I

sf

Vln. II

sf

Vla.

sf

Vc.
Cb.

sf

246

Fl. I, II

Ob. I, II

Cl. I, II

Fg. I, II

S.

A.

sprez - zo la fa - ti - - ca o - ra ch'è Dio con me,

T.

B.

Vln. I

Vln. II

Vla.

Vc.
Cb.

250

Fl. I, II

Ob. I, II

Cl. I, II

Fg. I, II

f

S.

A.

o - ra ch'è Dio__ con__ me.

T.

L'on - ni - po - ten - te__ gui - da or

B.

L'on - ni - po - ten - te__ gui - da or

Vln. I

f *p*

Vln. II

f *p*

Vla.

f *p*

Vc.
Cb.

f *p*

254

I

529

Fl. I, II

Ob. I, II

Cl. I, II

Fg. I, II

p

S.

A.

T.

B.

se - gui il pas - so af - fret - ta, nel mon - do più per -

se - gui il pas - so af - fret - ta, nel mon - do più per -

Vln. I

Vln. II

Vla.

Vc.
Cb.

530

258

Fl. I, II

Ob. I, II

Cl. I, II

Fg. I, II

S.

A.

T. fet - ta, cop - pia di te non è, nel mon - do più per -

B. fet - ta, cop - pia di te non è, nel mon - do più per -

Vln. I

Vln. II

Vla.

Vc.
Cb.

262

531

Fl. I, II

Ob. I, II

Cl. I, II

Fg. I, II

cresc.

cresc.

cresc.

S.

A.

T.

B.

fet - ta, cop - pia di te non è, no, non è, cop - pia non è, no, non

fet - ta, cop - pia di te non è, no, non è, cop - pia non è, no, non

Vln. I

Vln. II

Vla.

Vc.
Cb.

cresc.

cresc.

cresc.

cresc.

267

Fl. I, II

Ob. I, II

Cl. I, II

Fg. I, II

S.

Ar - de d'un sa - cro ar - di - re

A.

Sfi - do gli in-sul - ti e

T.

è, cop - pia non è.

L'on - ni - po - ten - te___

B.

è, cop - pia non è.

Vln. I

Vln. II

Vla.

Vc.
Cb.

271

I

Fl. I, II

Ob. I, II

Cl. I, II

Fg. I, II

p

S. l'al - ma ri - sor - ta in vi - ta, ed al - la fu - ga ar - di - ta, ed

A. l'i - re dell' em - pie - tà ne - mi - ca, di - sprez - zo la fa -

T. gui - da or se - gui il pas - so af - fret - ta, nel mon - do più per -

B. L'on - ni - po - ten - te gui - da or se - gui il pas - so af - fret - ta,

Vln. I

Vln. II

Vla.

Vc.
Cb.

275

Fl. I, II

Ob. I, II

Cl. I, II

Fg. I, II

S. al - la fu - ga ar - di - ta, fran - co s'in - ol - tra il piè,

A. ti - ca, o - ra ch'è Dio con me, o - ra, o - ra ch'è

T. - fet - ta, cop - pia di te non è, non è,

B. nel mon - do più per - fet - ta, cop - pia di te non è,

Vln. I

Vln. II

Vla.

Vc.
Cb.

279

Fl. I, II

Ob. I, II

Cl. I, II

Fg. I, II

S. fran - co s'in - ol - tra il piè,

A. Di - o, è Dio con me,

T. cop - pia di te non è, cop -

B. no, non è,

Vln. I

Vln. II

Vla.

Vc.
Cb.

Vc.

282

Fl. I, II

Ob. I, II

Cl. I, II

Fg. I, II

S. — fran - - - co s'in - ol - tra il piè, — s'in -

A. — ch'è Dio con me, —

T. pia di — te — non — è, no, — non

B. cop - pia di

Vln. I

Vln. II

Vla.

Vc.
Cb.

Cb.

Fl. I, II

Ob. I, II

f

Cl. I, II

Fg. I, II

I

f

S. ol - - - tra il piè, s'in - ol - tra il piè, fran - co,

A. __ o - - - ra, o - ra ch'è Dio con me, o - ra,

T. è, cop - pia di te,____ di____ te non è, cop - pia,

B. te, non_____ è, cop - pia non è,

3 3 3

Vln. I

Vln. II

Vla.

Vc.
Cb.

Tutti

289

Fl. I, II

Ob. I, II

Cl. I, II

Fg. I, II

I

f

p

f

S.

A.

T.

B.

fran - co s'in - ol - tra il piè, fran - co, fran - co s'in -

o - ra ch'è___ Dio con me, o - ra, o - ra ch'è___

cop - pia di___ te non è, cop - pia, cop - pia di___

di te non è, di

Vln. I

Vln. II

Vla.

Vc.
Cb.

f

p

f

p

f

p

f Vc.

p Tutti

293

539

Fl. I, II

Ob. I, II

cresc.

Cl. I, II

Fg. I, II

p *cresc.*

p *cresc.*

S. - ol - tra il piè, s'in - ol - tra piè, s'in -

A. Dio con me, ch'è Dio con me, ch'è

T. te non è, cop - pia non è, cop -

B. te non è, cop - pia non è, cop -

Vln. I

cresc.

Vln. II

cresc.

Vla.

cresc.

Vc.
Cb.

cresc.

297

Fl. I, II

Ob. I, II

Cl. I, II

Fg. I, II

S. ol - tra il piè.

A. Dio con me.

T. pia non è.

B. pia non è.

Vln. I

Vln. II

Vla.

Vc.
Cb.

ff

3

300

541

Fl. I, II

Ob. I, II

Cl. I, II

Fg. I, II

S.

A.

T.

B.

Vln. I

Vln. II

Vla.

Vc.
Cb.

542

302

Adagio

Fl. I, II

Ob. I, II

Cl. I, II

Fg. I, II

Cor. I, II

Tr. I, II.

in E♭

Tbn. A

Tbn. T, B

Timp.

ff

Coro d'Angeli

S.

A.

Coro del Popolo

S.

Va, che il cie - lo t'ac - com -

A.

Va, che il cie - lo t'ac - com -

T.

Va, che il cie - lo t'ac - com -

B.

Va, che il cie - lo t'ac - com -

Vln. I

Vln. II

Vla.

Vc.
Cb.

3

304

Fl. I, II

Ob. I, II

Cl. I, II

Fg. I, II

Cor. I, II

Tr. I, II.

Tbn. A

Tbn. T, B

Timp.

S.

A.

S.

pa - gni sul pe - no - so a - spro sen - tie - ro.

A.

pa - gni sul pe - no - so a - spro sen - tie - ro.

T.

pa - gni sul pe - no - so a - spro sen - tie - ro.

B.

pa - gni sul pe - no - so a - spro sen - tie - ro.

Vln. I

Vln. II

Vla.

Vc.
Cb.

307

Allegro

Fl. I, II

Ob. I, II

Cl. I, II

Fg. I, II

Cor. I, II

Tr. I, II.

Tbn. A

Tbn. T, B

Timp.

S.

A.

S.

A.

T.

B.

Vln. I

Vln. II

Vla.

Vc.
Cb.

ff

f

E per bo - schi, mon - ti e sta - gni fra l'al - go - re il più se -

311

Fl. I, II

Ob. I, II

Cl. I, II

Fg. I, II

Cor. I, II

Tr. I, II.

Tbn. A

Tbn. T, B

Timp.

S.

A.

S.

ve - ro, pen - sa, oh cop - pia for - tu - na - - - - - -

A.

ve - ro, pen - sa, oh cop - pia for - tu - na - - - - - -

T.

ve - ro, pen - sa, oh cop - pia for - tu - na - - - - - -

B.

ve - ro, pen - sa, oh cop - pia for - tu - na - - - - - -

Vln. I

Vln. II

Vla.

Vc.
Cb.

315

Fl. I, II

Ob. I, II

Cl. I, II

Fg. I, II

Cor. I, II

Tr. I, II.

Tbn. A

Tbn. T, B

Timp.

S.

A.

S.

ta, che l'e - ter - no è o - gnor con

A.

- ta, che l'e - ter - no è o - gnor con

T.

ta, che l'e - ter - no è o - gnor con

B.

- ta, che l'e - ter - no è o - gnor con

Vln. I

Vln. II

Vla.

Vc.
Cb.

sf

319

547

Fl. I, II

Ob. I, II

Cl. I, II

Fg. I, II

Cor. I, II

Tr. I, II.

Tbn. A

Tbn. T, B

Timp.

S.

A.

S.

te, pen - sa, oh cop - pia for - tu - na - ta, che l'e - ter - no è o - gnor con

A.

te, pen - sa, oh cop - pia for - tu - na - ta, che l'e - ter - no è o - gnor con

T.

te, pen - sa, oh cop - pia for - tu - na - ta, che l'e - ter - no è o - gnor con

B.

te, pen - sa, oh cop - pia for - tu - na - ta. che l'e - ter - no è o - gnor con

Vln. I

Vln. II

Vla.

Vc.
Cb.

323

Fl. I, II

Ob. I, II

Cl. I, II

p

sf

Fg. I, II

p

sf

Cor. I, II

p

sf

Tr. I, II.

Tbn. A

Tbn. T, B

T. Solo

p

Timp.

S.

A.

S.

te.

A.

te.

T.

te.

B.

te.

Vln. I

Vln. II

Vla.

Vc.
Cb.

I

Fl. I, II

Ob. I, II

Cl. I, II

Fg. I, II

Cor. I, II

Tr. I, II.

Tbn. A

Tbn. T, B

Timp.

S.

A.

S.

A.

T.

B.

Vln. I

Vln. II

Vla.

Vc.
Cb.

p

sf

Solo

Noi sa - re - mo tuoi com - pa - gni sul pe - no - so a - spro sen - tie - ro,

Noi sa - re - mo tuoi com - pa - gni sul pe - no - so a - spro sen - tie - ro,

p Vc.

333

Fl. I, II

Ob. I, II

Cl. I, II

sf

Fg. I, II

sf

Cor. I, II

sf

Tr. I, II.

Tbn. A

sf

Tbn. T, B

sf

Timp.

S.

mf

e per bo - schi, mon - ti e sta - gni, fra l'ar -

A.

mf

e per bo - schi, mon - ti e sta - gni, fra l'ar -

S.

A.

T.

B.

Vln. I

Vln. II

Vla.

Vc.
Cb.

337

551

Fl. I, II

Ob. I, II

Cl. I, II

Fg. I, II

Cor. I, II

Tr. I, II.

Tbn. A

Tbn. T, B

Timp.

S.

go - re più se - ve - ro, pen - sa, oh cop - pia a Dio sa - cra - ta, che noi

A.

go - re più se - ve - ro, pen - sa, oh cop - pia a Dio sa - cra - ta, che noi

S.

A.

T.

B.

Vln. I

Vln. II

Vla.

Vc.
Cb.

341

Fl. I, II
Ob. I, II
Cl. I, II
Fg. I, II
Cor. I, II
Tr. I, II.
Tbn. A
Tbn. T, B
Timp.
S.
siam sem - pre con te, che noi siam sem - pre con te, noi sa -
A.
siam sem - pre con te, che noi siam sem - pre con te, noi sa -
S.
Va, che il
A.
Va, che il
T.
Va, che il
B.
Va, che il
Vln. I
Vln. II
Vla.
Vc.
Cb.

ff Tutti

Fl. I, II

Ob. I, II

Cl. I, II

Fg. I, II

Cor. I, II

Tr. I, II.

Tbn. A

Tbn. T, B

Timp.

S. re - mo tuoi com - pa - gni sul pe - no - so a - spro - sen - tie - ro,

A. re - mo tuoi com - pa - gni sul pe - no - so a - spro - sen - tie - ro,

S. cie - lo t'ac - com - pa - gni sul pe - no - so a - spro sen - tie - ro,

A. cie - lo t'ac - com - pa - gni sul pe - no - so a - spro sen - tie - ro,

T. cie - lo t'ac - com - pa - gni sul pe - no - so a - spro sen - tie - ro,

B. cie - lo t'ac - com - pa - gni sul pe - no - so a - spro sen - tie - ro,

Vln. I

Vln. II

Vla.

Vc.
Cb.

349

Fl. I, II

Ob. I, II

Cl. I, II

Fg. I, II

Cor. I, II

Tr. I, II.

Tbn. A

Tbn. T, B

Timp.

S. e per bo - schi, mon - ti e sta - gni, fra l'ar - go - re più se -

A. e per bo - schi, mon - ti e sta - gni, fra l'ar - go - re più se -

S. e per bo - schi, mon - ti e sta - gni, fra l'ar - go - re più se -

A. e per bo - schi, mon - ti e sta - gni, fra l'ar - go - re più se -

T. e per bo - schi, mon - ti e sta - gni, fra l'ar - go - re più se -

B. e per bo - schi, mon - ti e sta - gni, fra l'ar - go - re più se -

Vln. I

Vln. II

Vla.

Vc.
Cb.

353

555

Fl. I, II

Ob. I, II

Cl. I, II

Fg. I, II

Cor. I, II

Tr. I, II.

Tbn. A

Tbn. T, B

Timp.

S. ve - ro, pen - sa, oh cop - pia a Dio sa - cra - - - - - -

A. ve - ro, pen - sa, oh cop - pia a Dio sa - cra - - - - - -

S. ve - ro, pen - sa, oh cop - pia for - tu - na - - - - - -

A. ve - ro, pen - sa, oh cop - pia for - tu - na - - - - - -

T. ve - ro, pen - sa, oh cop - pia for - tu - na - - - - - -

B. ve - ro, pen - sa, oh cop - pia for - tu - na - - - - - -

Vln. I

Vln. II

Vla.

Vc.
Cb.

357

Fl. I, II
Ob. I, II
Cl. I, II
Fg. I, II
Cor. I, II
Tr. I, II.
Tbn. A
Tbn. T, B
Timp.
S.
A.
S.
A.
T.
B.
Vln. I
Vln. II
Vla.
Vc.
Cb.

sf

-ta, che noi siam sem - pre con

-ta, che noi siam sem - pre con

-ta, che l'e - ter - no è o - gnor con

-ta, che l'e - ter - no è o - gnor con

-ta, che l'e - ter - no è o - gnor con

-ta, che l'e - ter - no è o - gnor con

Fl. I, II

Ob. I, II

Cl. I, II

Fg. I, II

Cor. I, II

Tr. I, II.

Tbn. A

Tbn. T, B

Timp.

S. te, che noi siam sem - pre con

A. te, che noi siam sem - pre con

S. te, che l'e - ter - no è o - gnor con

A. te, che l'e - ter - no è o - gnor con

T. te, che l'e - ter - no è o - gnor con

B. te, che l'e - ter - no è o - gnor con

Vln. I

Vln. II

Vla.

Vc.
Cb.

sf

365

Fl. I, II

Ob. I, II

Cl. I, II

Fg. I, II

fp fp fp fp

Cor. I, II

Tr. I, II.

Tbn. A

Tbn. T, B

fp fp fp fp

Timp.

S. te,

A. te,

S. te, che l'e - ter - - - - - - - -

A. te, che l'e - ter - - - - - - - -

T. te, che l'e - ter - - no è o - gnor con

B. te, che l'e - ter - - no è o - gnor con

Vln. I

Vln. II

Vla.

Vc.
Cb.

fp fp fp fp fp fp fp fp fp fp fp fp

Fl. I, II

Ob. I, II

Cl. I, II

Fg. I, II

fp *fp* *fp* *fp* *fp* *fp*

Cor. I, II

Tr. I, II.

Tbn. A

Tbn. T, B

fp *fp* *fp* *fp* *fp* *fp*

Timp.

S.

A.

S.

- - - - - - - - - - no è o - -

A.

- - - - - - - - - - no è o - -

T.

te, è o - gnor con te,

B.

te, è o - gnor con te,

Vln. I

Vln. II

Vla.

Vc.
Cb.

fp *fp* *fp* *fp* *fp* *fp*

371

Fl. I, II

Ob. I, II

Cl. I, II

Fg. I, II

fp fp fp fp fp fp

Cor. I, II

fp

Tr. I, II.

Tbn. A

fp fp fp fp fp fp

Tbn. T, B

fp fp fp fp fp fp

Timp.

S. che noi siam sem - - pre con

A. che noi siam sem - - pre con

S. gnor con te,

A. gnor con te,

T.

B. è o - -

è o - -

Vln. I

fp fp fp fp fp fp

Vln. II

fp fp fp fp fp fp

Vla.

fp fp fp fp fp fp

Vc.
Cb.

fp fp fp fp fp fp

374

Fl. I, II
Ob. I, II
Cl. I, II
Fg. I, II
Cor. I, II
Tr. I, II.
Tbn. A
Tbn. T, B
Timp.
S.
A.
S.
A.
T.
B.
Vln. I
Vln. II
Vla.
Vc.
Cb.

ff

te, con te, sem - pre con

te, con te, sem - pre con

— è o - gnor con te, è o - gnor con

— è o - gnor con te, è o - gnor con

gnor con te, è o - gnor con

gnor con te, è o - gnor con

378

Fl. I, II

Ob. I, II

Cl. I, II

Fg. I, II

Cor. I, II

Tr. I, II.

Tbn. A

Tbn. T, B

Timp.

S. te, sem - pre con te.

A. te, sem - pre con te.

S. te, è o - gnor - con te.

A. te, è o - gnor - con te.

T. te, è o - gnor con te.

B. te, è o - gnor con te.

Vln. I

Vln. II

Vla.

Vc.
Cb.