

Adagio maestoso

ff

7

11

14

Allegro vivace

19

36

cresc. f

41

46

50

sf sf sf

53

sf sf

58

14

Fagotto II

134

138

142

146

150

155

160

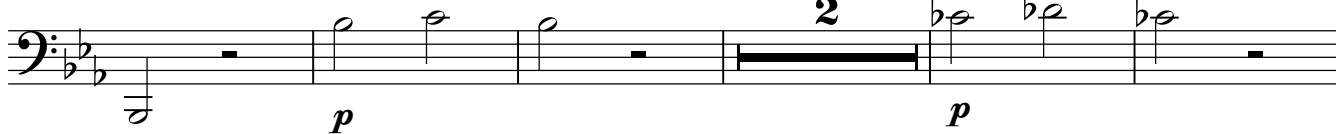

167

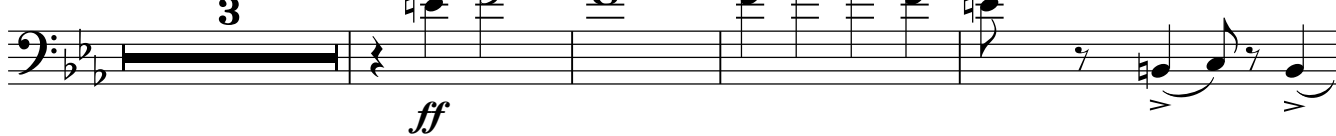

174

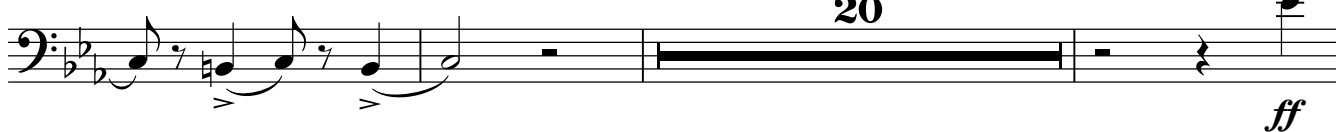

197

219

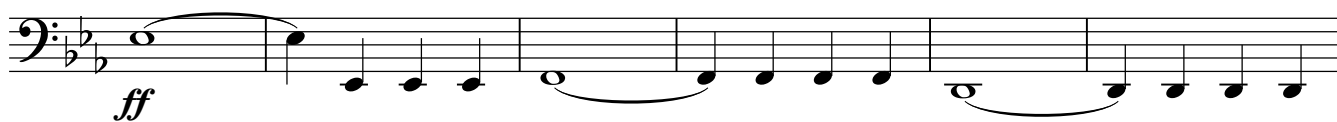

225

230

235

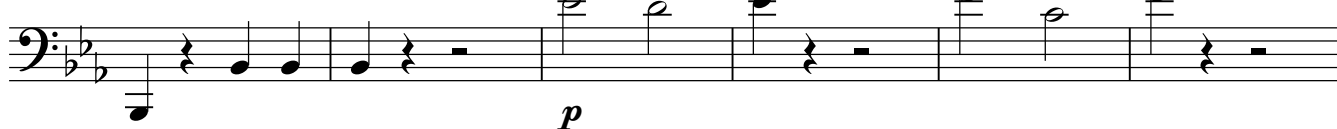

241

246

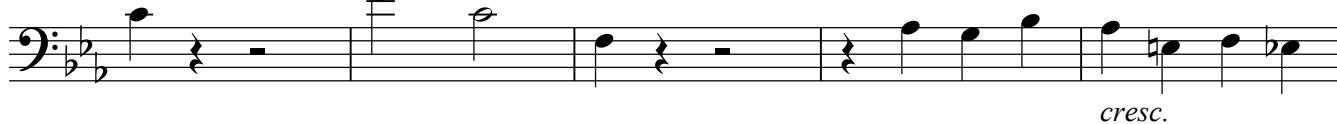

251

255

258

262

Fagotto II

266

270

275

280

285

Fagotto II

Scena I
1. Introduzione

Adagio

71 Allegro agitato

74

79

97

103

111

117

123

129

134

138

141

Fagotto II

Scena II
2. Coro

Andante

22

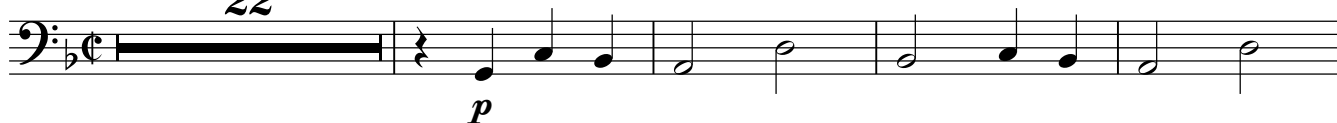

27

32

37

42

47

cresc.

52

57

62

67

Fagotto II

3. Aria con Coro

Allegro maestoso

5

10

14

28

42

47

65

75

84

92

ff

tr

tr

tr

p

f

fp *fp* *sf*

f

f

f

f

96 Più mosso

2

f

2

102

6

pp *p*

113

f

93

98

102

106

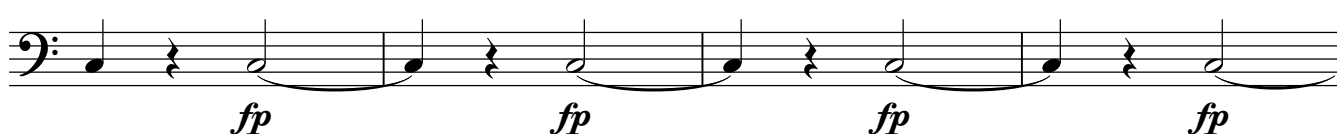

110

115

120

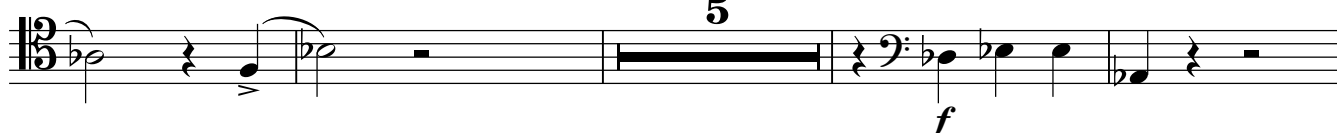

129

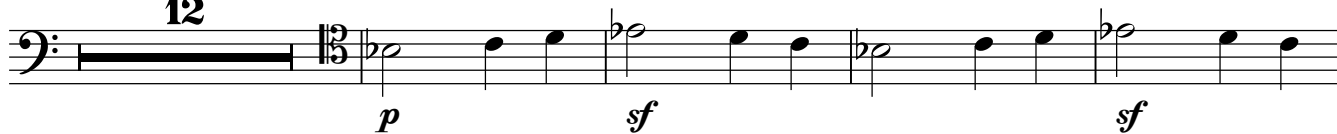

145

149

153

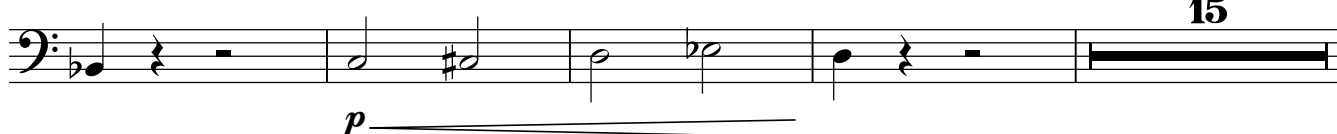

172

fp *f* *ff*

177

p

195

pp

200

sf *cresc.* *p*

205

Fagotto II

6a. Aria con coro

Allegro

6

10

25

35

40

56

65

71

Fagotto II

76 **10** *sf* *sf*

91 **2**

97 *f*

99

101

106

110 **18** *pp* **2**

132 *sf* **12**

146 *sf*

150 **4** **4**

Fagotto II

7b. Aria

Larghetto

5

10

13

27 Allegro

33

62 Larghetto

10

74 Allegro non tanto

3

78 Più mosso

3

82 Allegro agitato

f

86

113 Più mosso

3

117 Allegro agitato

f 6

127

f

132

2 *f*

138

4

147

fp fp fp fp

153

2 *f ff*

159

163

Fagotto II

Scena X
10. Finale

Allegro

6

11

15

20

25

29

44

49

54

59

151

157

165

172

194

199

204

211

218 Allegro

242

258

267

f *ff* *p*

275

281

p cresc. *ff*

299

302 **Adagio**

ff

307 **Allegro**

312

sf

317

322

p *sf*

327

sf

333

sf

