

Adagio maestoso

Fagotto I

133

136

140

144

149

154

159

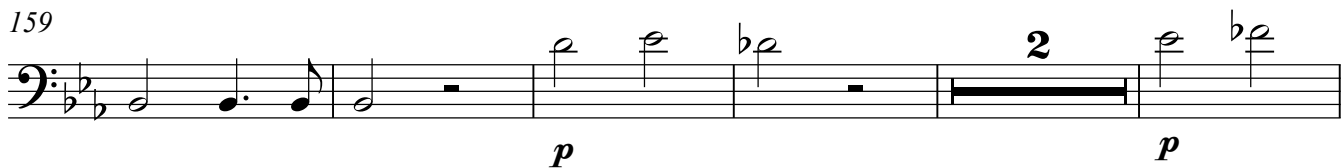

166

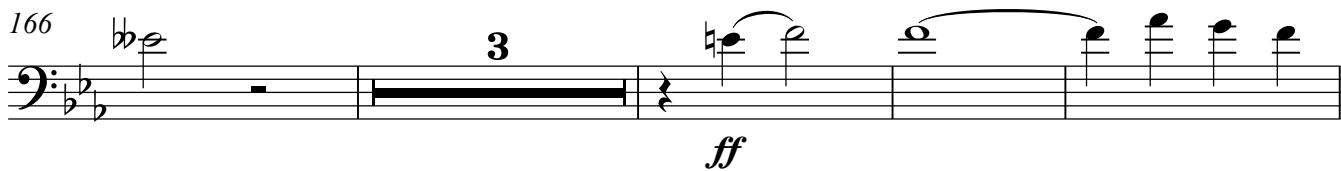

173

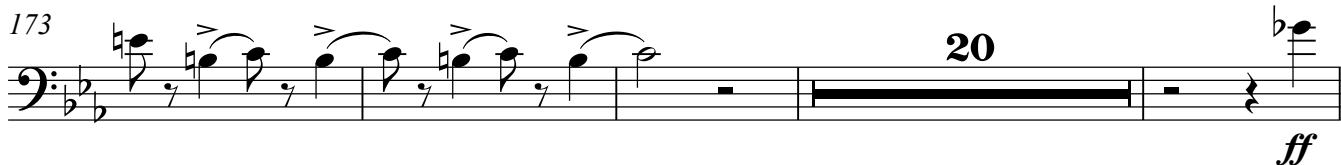

197

219

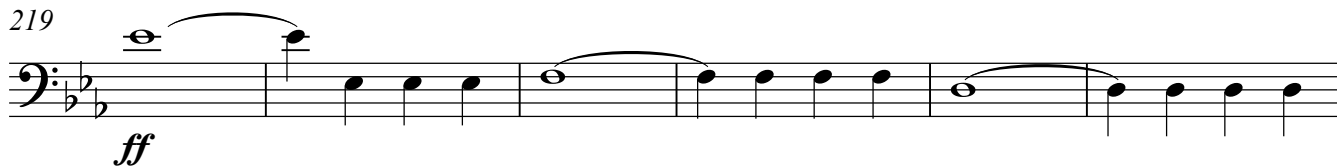

225

230

235

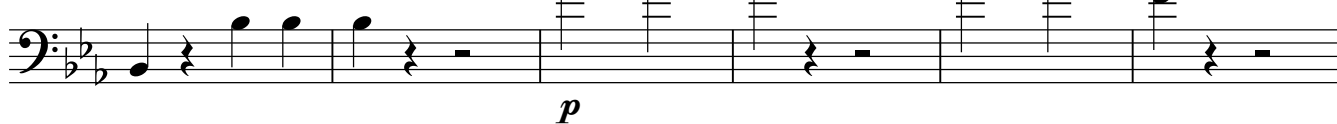

241

247

252

256

259

262

Fagotto I

266

270

275

*sf*

280

*sf*

285

9

Fagotto I

# Scena I

## 1. Introduzione

Adagio

*ff* *p* **3**

8 *sf* *sf* *sf*

12 *sf* *sf* *sf*

16 *sf* **7** **I**

28 **3** *p*

37 **7** **2** *p*

49

54 **2** **I**

61 **5** *f*

71 **Allegro agitato** *f*

Fagotto I

Scena II  
2. Coro

Andante

18

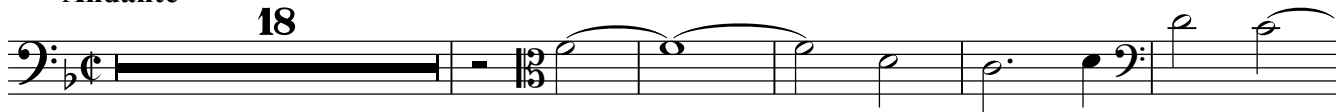

*p*

24

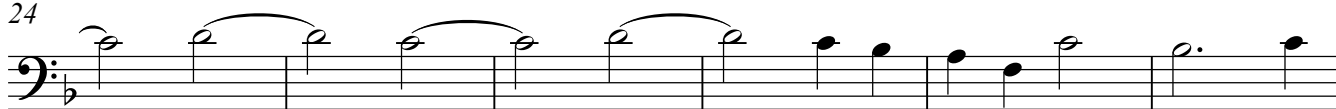

30

36

42

48

*cresc.*

54

60

65

*f*

70

*sf*

*sf*

Fagotto I

76

82

87

92

98

103

*decrescendo sino al fine*

108

114

120

126

132

Fagotto I

3. Aria con Coro

Allegro maestoso

ff tr

5 tr

10

15 10 p f

29 10 fp fp

43 sf

47 14 f

65 5 f

75 5

84 4 f

92

96 Più mosso

2 *f* 2

102 *pp* 6 *p*

113 *f*

116 10 *f a tempo* *ff*

129

133

138

143 6 *f*

153 6 *f*

163 3 *ff*

170 2

Fagotto I

78 *f* 2

84 *ff* 4

91 *pp*

95 *cresc.* *f*

99 7 *ff*

110 6 *ff*

119 5 *sf sf ff* 4

131

135 *b*

Fagotto I

5a. Terzetto

Larghetto

3 *pp* *f*

14 *p*

21

27 *I*

31 *f*

10

45 *f*

10

59 *p* *cresc.* *f* *p* *I*

65 *f* *p*

4

73 *f*

4

80 Allegro con spirito

*f*

9

93 *p*

Fagotto I

169 I

*fp* *f*

174

*ff* *p*

185

*pp*

197

*sf* *cresc.*

202

*p*

209

*f*

213

*unis.*

217

*f* *cresc.* *f* *ff*

221

# 6a. Aria con coro

Allegro

ff sf

6

sf sf

11

3 9 sf

26

6 f

36

41

8 I p

54

p 5

64

f f

70

Fagotto I

76 **10** *sf* *sf*

91 **2**

97 *f*

99

101

106

110 **I** **14** *p dolce* *sf* *sf*

128 **2** *pp* *sf*

134 **12** *sf*

150 **4** **4**

Scena X  
10. Finale

**Allegro**

**6**

*mf* *ff*

10

14

19

24

29

**11**

*f*

44

49

54

59

**2**

Fagotto I

65

70

80

85

90

94

99 Allegretto

104

110

116

122

218 Allegro

18 *f* 3

241

9 *f* 4 *p*

258

5

266

*cresc.* *f* *ff* 4

274

*p*

281

7 *f* I *f* I

293

3 *p cresc.* *ff* 3

299

302 Adagio

*ff*

307 Allegro

312

317

322

327

332

338

344

