

2

Cor. in B \flat

Corno II in E \flat , Corno II in B \flat ,

85 *ff*

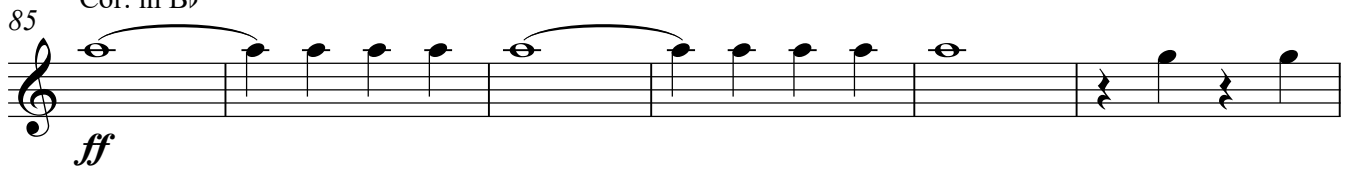

91

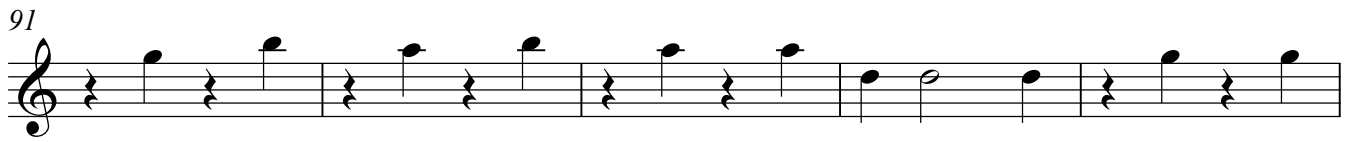

96 *sf sf sf sf*

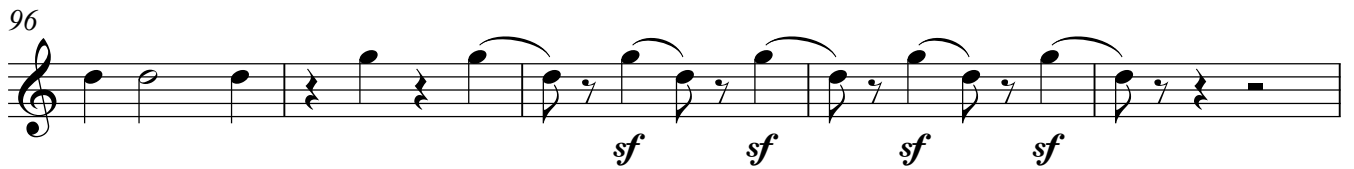

101 **6** **3**

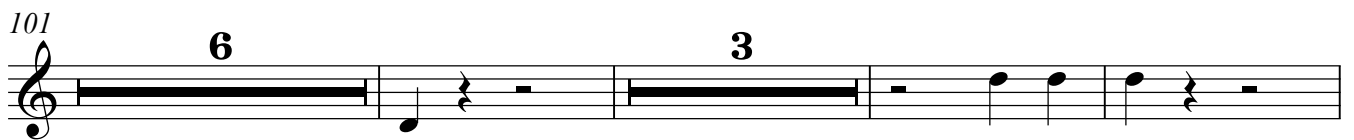

113 *dolce*

118

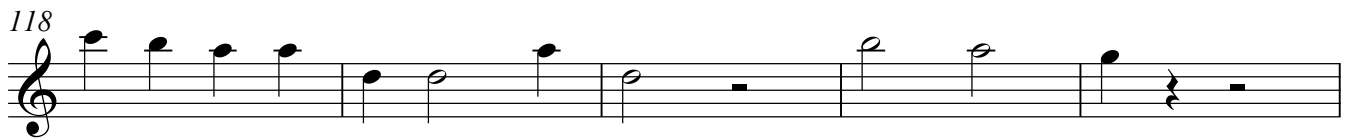

123 **3** *ff*

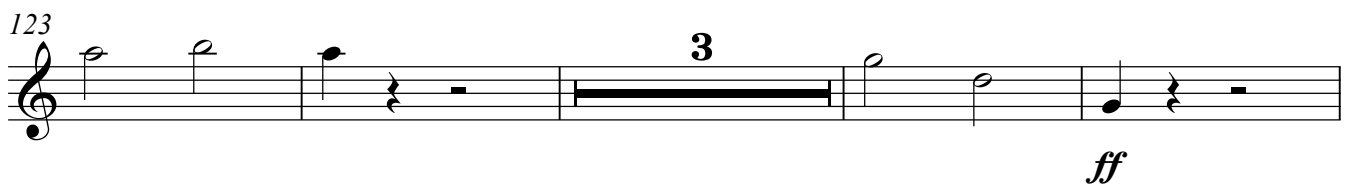

130 **4** **7**

144

149

154

159

Cor. in Eb

35

Cor. in Eb

ff

197

17

218

p

ff

224

10

p

238

243

248

3

f

ff

13

267

ff

272

23

Corno II in B♭ Basso
Corno II in E♭

Scena I

1. Introduzione

Adagio

ff

4

9

sf *sf*

2

16

sf

7

28

7

p

7

45

2

p

52

15

Cor. in E♭

71

Allegro agitato

2

f

p

76

6

f

86

4

p *f*

94

3

f

Corno II in F

Scena II
2. Coro

Andante

24

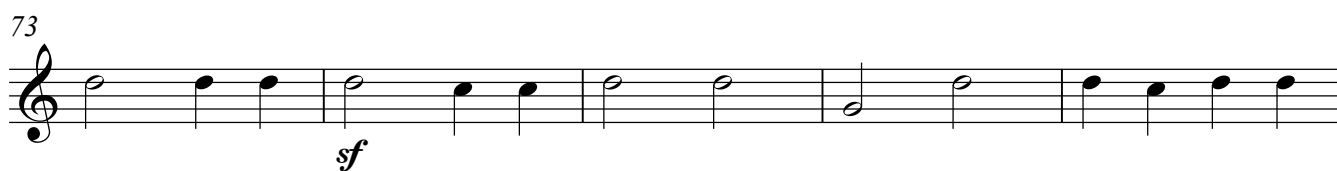
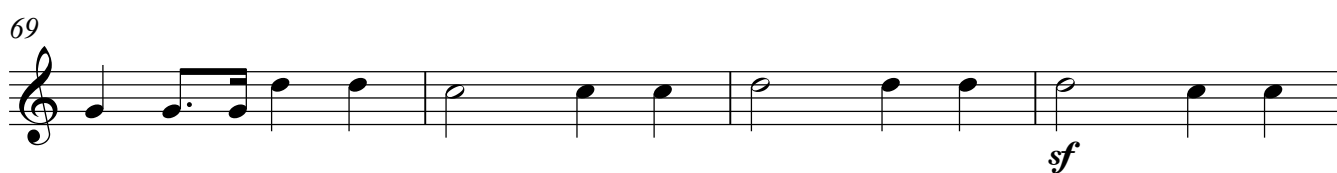
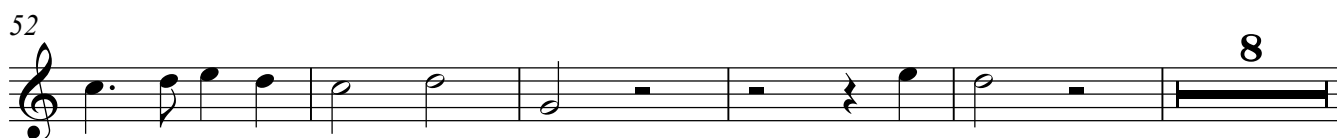
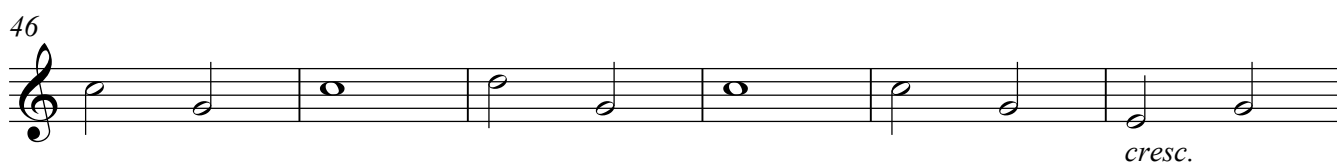
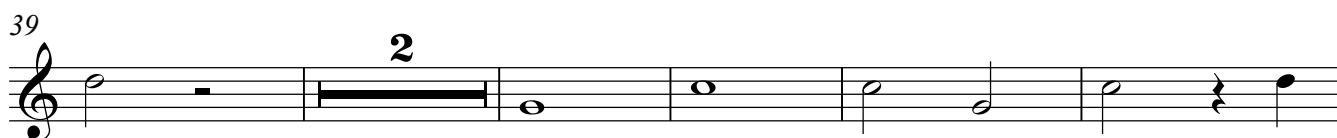
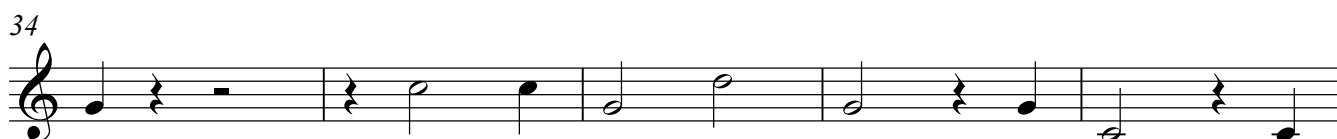

78

84

90

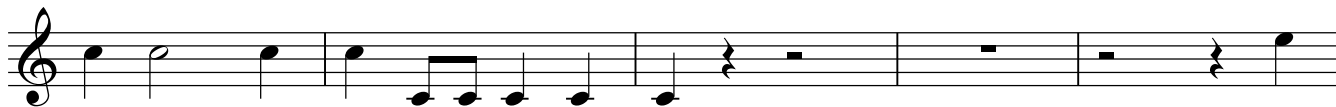

95

100

104

decrescendo sino al fine

109

115

121

135

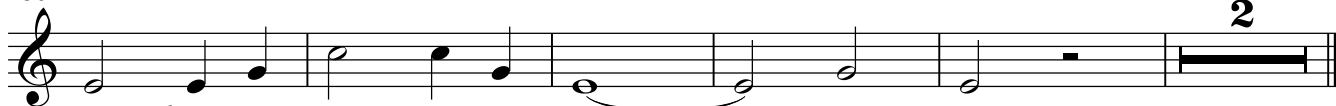

morendo

2

Corno II in F

4a. Aria

Larghetto

8

14

27

32

64

71 **Allegro con spirito**

74

Corno II in C

5a. Terzetto

Larghetto

3 7 4

pp *f*

18 3 4

p

28

33 11 10

f

57 3

64 5

f *p*

73 3

80 Allegro con spirito 2

f *p*

86 5

p

95

207

212

217

221

6a. Aria con coro

Allegro

6 *ff* *sf* 4

14 *sf* 9

27 6 *f*

37

42 26

72 12 *f* *sf*

88 *sf*

93 2 *f*

99 2

Corno II in Eb

7a. Recitativo

Larghetto

7

13 **Allegro assai** **14** **Largo** **5**

86 **20**

f

109 **Meno allegro**
3

f

113 **Più mosso**
3

f

117 **Allegro agitato**
6

f

127

f

133 **2**

f

139 **4**

fp

148

fp *fp* *fp*

153 **4**

f *ff*

160

164

Andante poco adagio

4

8

22

45

56

71

sf *p* *sf* *f* *p* *p* *f* *sf* *p* *f*

109

7

pp

121

3

p

128

f *ff*

132

p

136

f

Corno II in E \flat
Corno II in D
Corno II in B \flat Basso

Scena X

10. Finale

Allegro

12

16

21

26

31

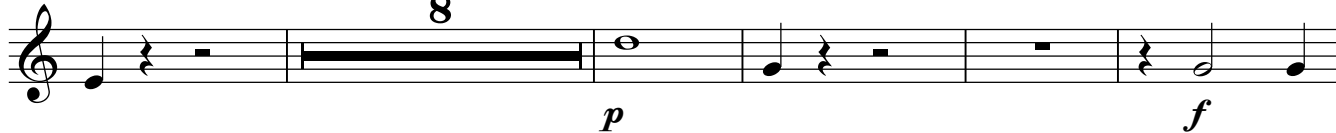

44

48

53

58

63

8

p

25

Corno in D

99 Allegretto

pp

104

p

pp

109

pp

114

2

121

2

127

24

pp

155

2

161

2

167

2

19

191 *ff*

195

200 *pp*

205

211 *p*

217 **Allegro** 83

Corno in B \flat Basso

302 **Adagio** *ff*

307 **Allegro** *ff*

312 2 *sf*

319

