

Corno I in Eb, Corno I in Bb

85 *ff*

91

96 *sf sf sf sf*

101 **6** **3**

113 *dolce*

118

123 **3** *ff*

130 **4** **7**

144

149

154

159

Cor. in Eb

35

Cor. in Eb

ff

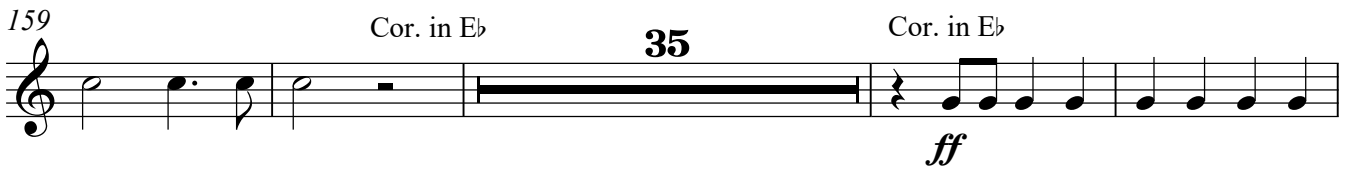

198

17

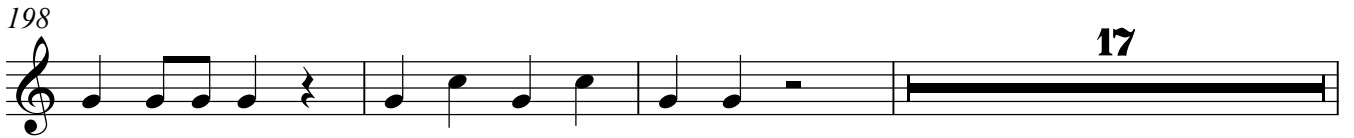

218

p

ff

224

10

p

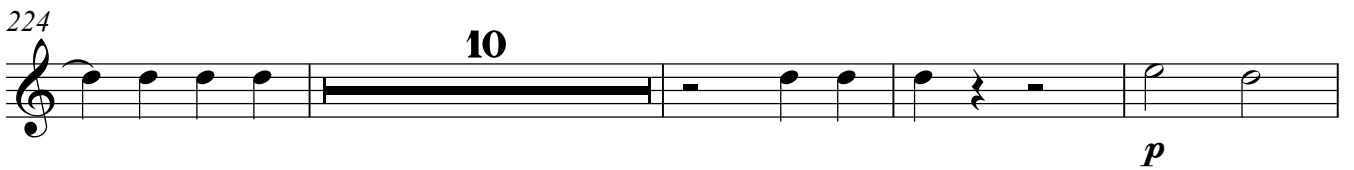

238

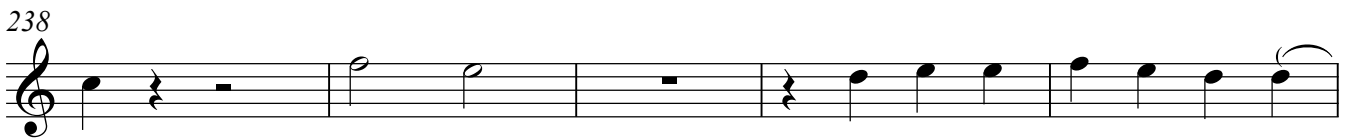

243

248

3

13

f

ff

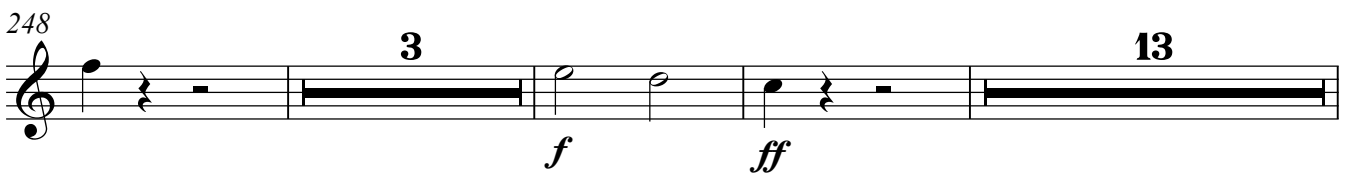

267

ff

272

23

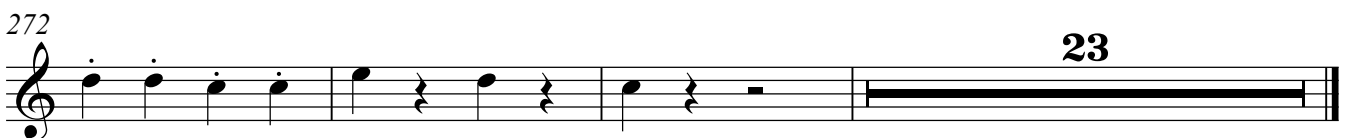

Corno I in B \flat Basso
Corno I in E \flat

Scena I

1. Introduzione

Adagio

ff

4

9

sf sf

2

16

sf

7

28

7 7 2

p

47

p

52

15

Cor. in Eb

71

Allegro agitato

f p

2

76

6

f

86

p f

4

94

3

f

Corno I in F

Scena II

2. Coro

Andante

24

p

29

34

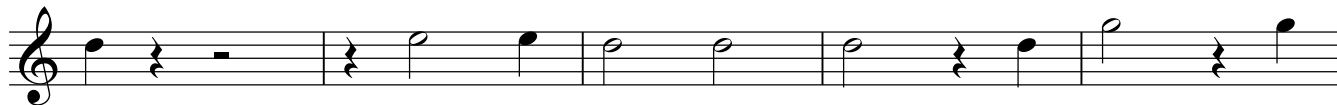

39

2

46

cresc.

52

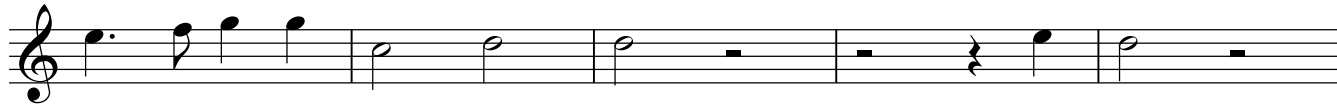

57

8

f

68

72

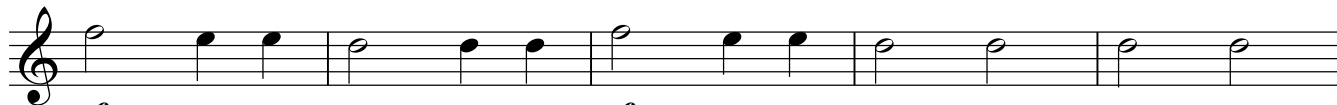

sf

sf

77

83

ff

87

p *pp*

93

cresc.

97

f

101

ff

111

ff

124

sf *sf* *ff*

132

sf *ff*

135

sf *ff*

5a. Terzetto

Larghetto

3 7 4
pp *f*

18

3 4
p

28

p

33

11 10
f

57

3
f *f*

64

5
f *p*

73

3
f

80 Allegro con spirito

2
f *p*

86

5
p

95

p

100

f

105

fp *fp* *fp* *fp*

110

38

152

p

158

p *sf*

165

5

fp *f*

174

ff *p*

185

7

pp

196

sf

201

cresc. *p*

2

207

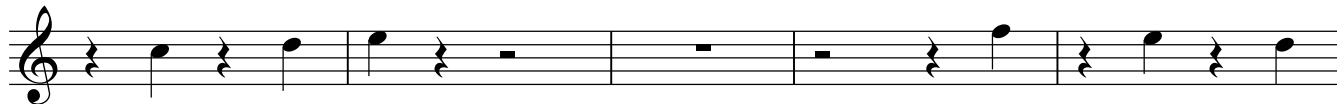

212

217

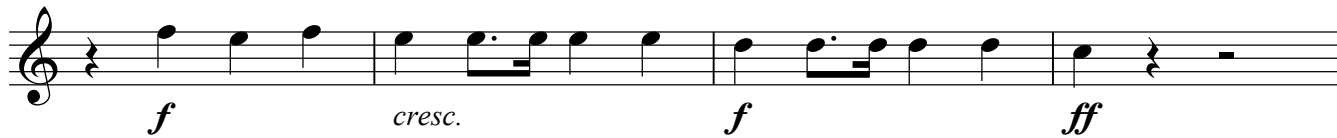

221

Scena VI

6. Recitativo

Allegro

11

ff

15

20

3

3

3

3

24

4

fp

34

5

13

52 **Allegro**

16

6a. Aria con coro

Allegro

- Staff 1: *ff* (fortissimo) and *sf* (sforzando).
- Staff 2: *sf* (sforzando).
- Staff 3: *sf* (sforzando).
- Staff 4: *f* (forte).
- Staff 5: *f* (forte).
- Staff 6: *f* (forte) and *sf* (sforzando).
- Staff 7: *sf* (sforzando).
- Staff 8: *f* (forte) and *sf* (sforzando).
- Staff 9: *f* (forte).
- Staff 10: *f* (forte).

Key features of the score include:

- Measures 6, 14, 27, 42, 72, and 99, which contain repeat signs.
- First and second endings marked with **4**, **9**, **6**, **26**, **12**, and **2** respectively.
- Articulation marks such as accents (>) and slurs.

105

110

128

138

155

Corno I in Eb

7a. Recitativo

Larghetto

p

7

2

13

Allegro assai

14

Largo

5

86 **20**

f

109 **Meno allegro**

3

f

113 **Più mosso**

3

f

117 **Allegro agitato**

6

f

127

f

133 **2**

f

139 **4**

f

147

fp *fp* *fp* *fp*

152 **4**

f *ff*

159

f *ff*

163

f *ff*

Andante poco adagio

4
sf *p*

8
9 2
sf *f*

22
18
p *p*

45
3 3 2
p

56
9 2
sf *sf* *f*

72
p *f*

110

7

pp

123

3

p *f*

131

ff *p*

136

f

Corno I in Eb
Corno I in D
Corno I in Bb Basso

Scena X

10. Finale

Allegro

12

16

21

26

31

8

p *f*

44

48

53

58

63

8

25

p

Corno in D

99 Allegretto

191

ff

195

200

pp

205

sf

211

p

217

Allegro

83

Corno in B \flat Basso

302 **Adagio**

ff

307 **Allegro**

ff

312

sf

319

