

Clarinetto I in B \flat

Ouvertura

Adagio maestoso

Allegro vivace

Clarinetto I in B \flat

69 

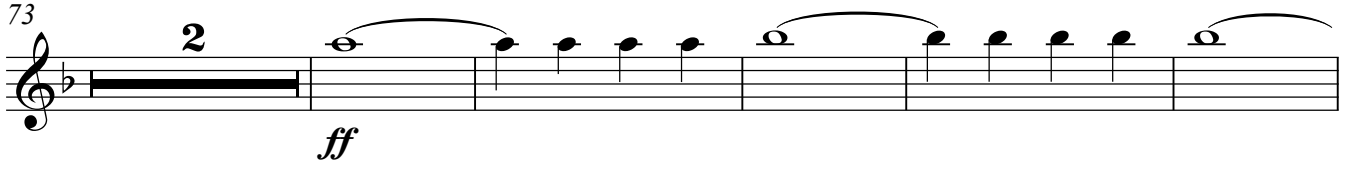
73 

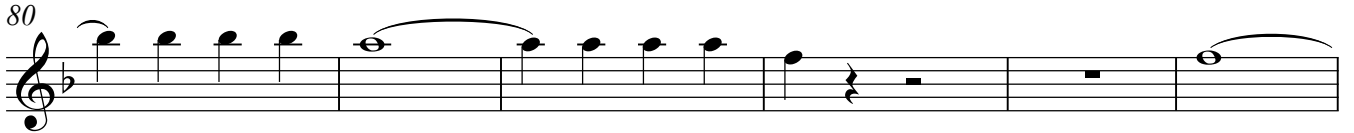
80 

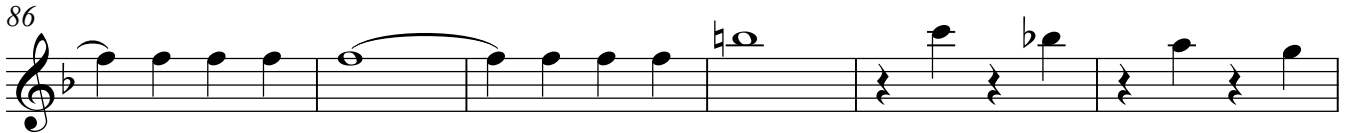
86 

92 

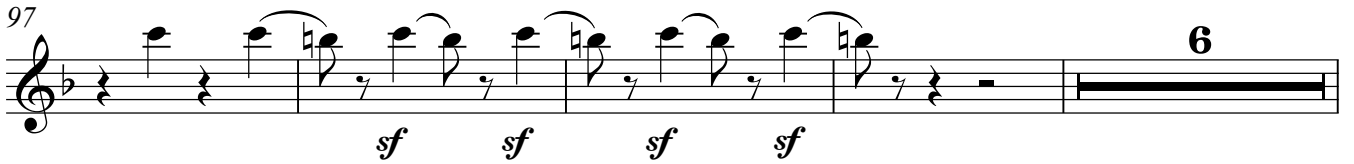
97 

107 

112 

117 

122 

127

sf *ff*

131

sf *ff*

134

sf *ff*

138

sf *ff*

142

sf *ff*

146

sf *ff*

151

sf *ff*

156

sf *ff* *p*

162

p *ff*

172

sf *ff* 20

250

cresc. *f* *ff*

254

257

261

265

270

275

sf

280

sf

285

sf 9

Scena I

1. Introduzione

Adagio

5

ff *sf*

9

sf

13

sf

18

sf

32

p

45

p

50

p

56

p

62

f

71 Allegro agitato

f

74

(*p*)

79

f *p*

92

f *f*

100

(*p*)

106

f

114

f

122

f

128

f

133

ff

138

ff

141

ff

Clarinetto I in B \flat

Scena II

2. Coro

Andante

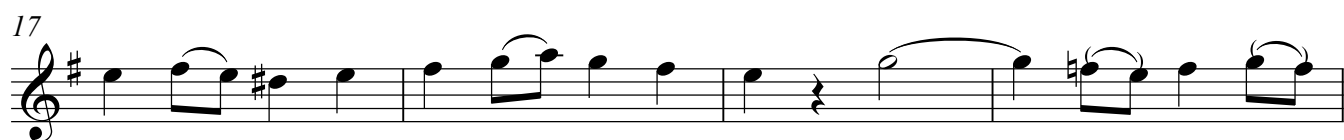
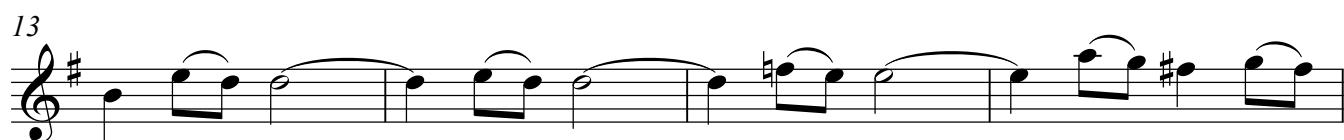
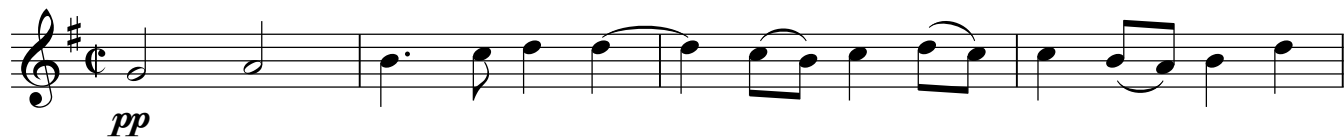

42

47

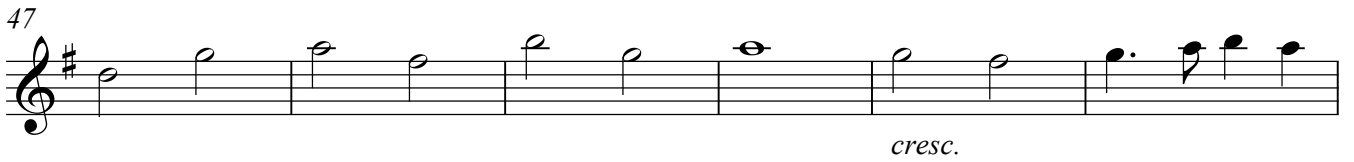

cresc.

53

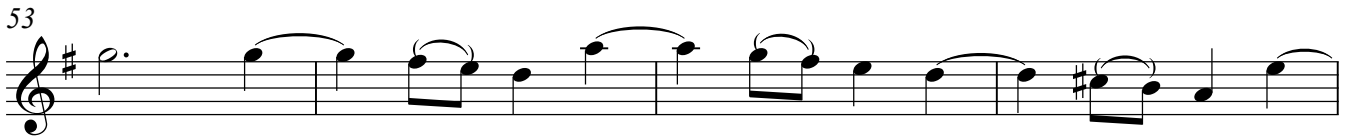

57

61

65

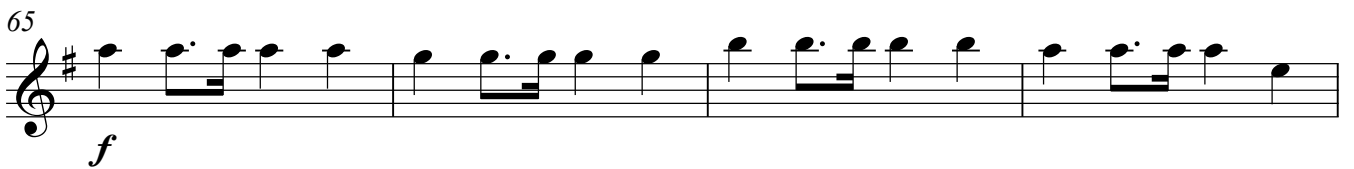

f

69

sf

74

sf

79

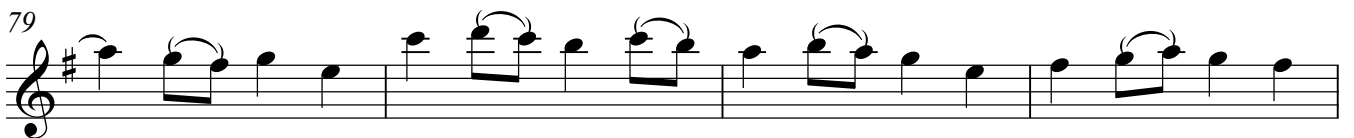

83

3

Larghetto

3 *pp* *f*

14 *p*

21

26 *sf*

30 10

44 *f* 12 *p*

60 *cresc.* *f* *p* I

65 *f* *p*

73 4

80 **Allegro con spirito** *f* 9

93

98

102

106

111

115

119

124

128

144

148

152 *f* *p*

156 *p*

161 8 *fp* *f*

173 *ff* *p*

177 7 9 *p*

196 *pp* *sf*

201 *cresc.* *p* 3

208

212

217 *f* *cresc.* *f* *ff*

221

Clarinetto I in B \flat

Scena VI

6. Recitativo

Allegro

11

ff

15

19

3 3 3 3

23

14

39

13 **Allegro** **16**

97

f *f*

102

106

110

p dolce *sf* *sf* **12**

126

pp

130

2 *sf* **3**

137

pp

141

sf

150

4 **4**

Larghetto

5

6

p

13

Allegro assai

14

Largo

p

28

3

74 **Allegro non tanto**

78 **Più mosso**

82 **Allegro agitato**

92

96

103

109 **Meno allegro**

113 **Più mosso**

117 **Allegro agitato**

127

f

133

f

140

fp *fp*

150

fp *fp* *f*

158

ff

163

Larghetto

7

p

11

p *f*

17

18 3

41

f *sf*

54 Allegro

f

57

sf *f*

67

f

73

Meno allegro

Tempo primo

f

86 *f*

89 *f* **Meno allegro**

106 **Tempo primo** *p* *pp*

120 *p*

128 *f* *ff*

132 *p*

136 *f*

Scena X

10. Finale

Allegro

6

mf *ff*

10

14

20

26

31

8

p *f*

44

49

54

59

2

Clarinetto I in B \flat

65 *pp*

70 **6** **I**

80

85

90 *ff* *p*

94

99 **Allegretto** *pp*

104 *p* *pp*

109

114

119

124 23

151 *pp*

156

161

166

171 28 *pp*

203

208 *sf*

213 *p* *pp*

218 **Allegro** 84

354

sf

359

sf

365

370

ff

375

380