

Adagio maestoso

ff

5

8

f

11

Allegro vivace

14

p

17

6

p

Vc.

27

3

Tutti

p

34

cresc.

38

f

Violoncello Contrabasso

42

48

52

56

62

66

70

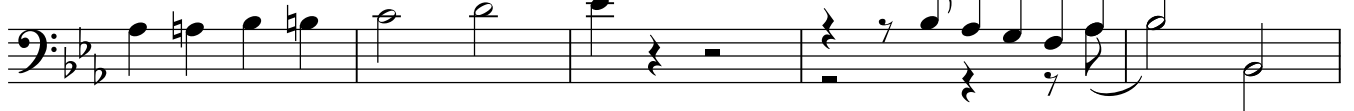

75

79

83

88

94

99

105

109

121

127

131

134

138

142

147

153

159

Violoncello Contrabasso

167

172

176

183

188

193

198

202

212

217

221

225

229

233

245

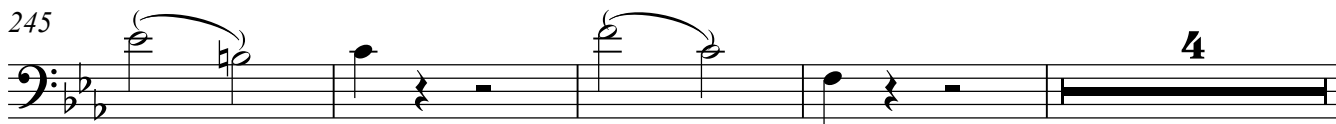

p Vc.

253

ff

256

259

263

267

272

sf

278

sf

284

pp

290

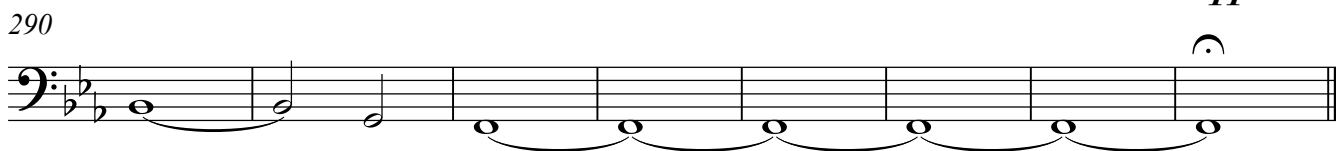

Violoncello Contrabasso

Scena I
1. Introduzione

Adagio

Vc.

5 Tutti

11

16

22

28

34

40

45

50

55

61

66

71 **Allegro agitato**

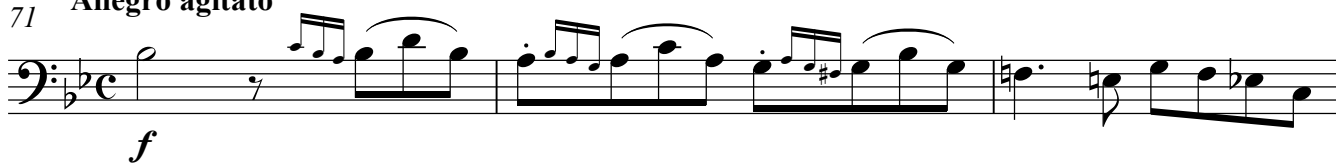

74

78

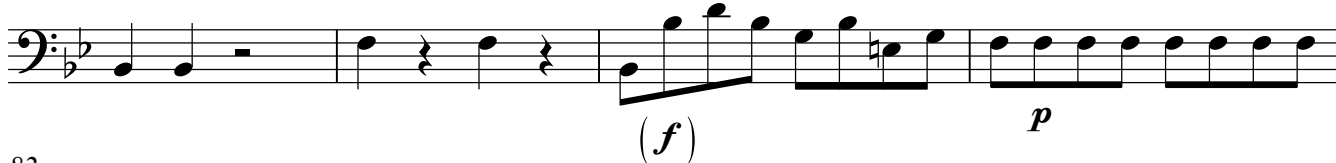

82

85

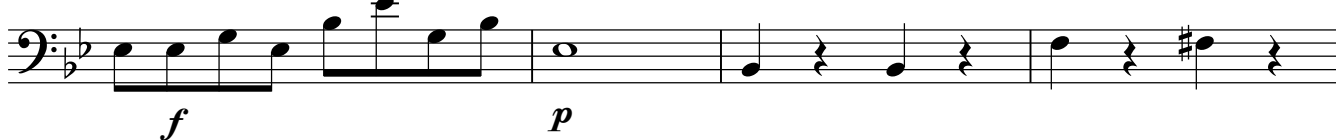

89

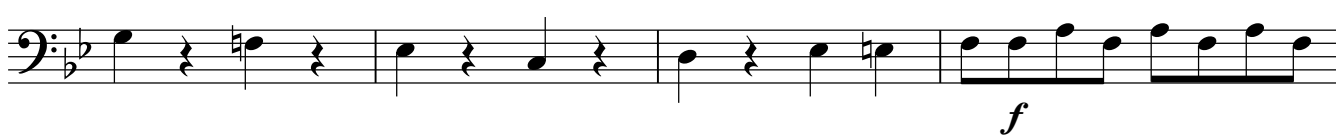

93

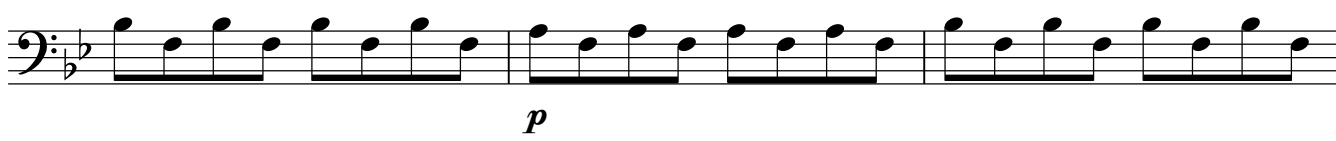

96

1a. Recitativo

5 *p* *sf*

Allegro

9

f *p*

14

2 *f* *p*

Adagio

20

f

Violoncelli

Allegro

Tutti

24

28

Andante

p *f*

Violoncello Contrabasso

Scena II
2. Coro

Andante
pizz.

pp

6

11

16

21

26

31

36

41

46

51

51

cresc.

56

56

61

61

f

66

66

71

71

sf

76

76

81

81

86

86

91

91

96

96

101

101

106

decrecendo sino al fine

111

116

121

126

131

morendo

136

2a. Recitativo

Giuseppe

Qual ze - lo e - mu - la - to - re a sì de - vo - ti ac - cen - ti il cor m'in -

3 Maria

fiam - ma? T'af - fret - ta pur giu - li - va, o - ve ti

Violoncello solo

5

gui - da un sa - cro i - stin - to o for - tu - na - ta gen - te, che non è

6 Basso
4^h
2

7 Giuseppe

sor - do ai pre - ghi il Dio vi - ven - te. Ma il tem - pio ve - ne - ra - to a - pre già il

9

var - co dell' au - gu - ste so - glie e le tur - be de - vo - te in se - no ac -

14

11

Maria

co - glie. La pie - tà de' fe - de - li al - la no - stra pie -

13

tà ser - va d'in - vi - to e a e - ser - ci - ta - re an - dia - mo il sa - cro

15

ri - to.

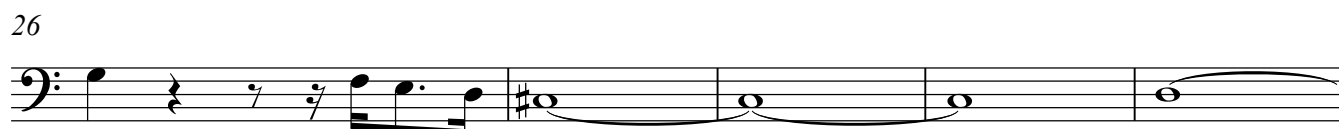
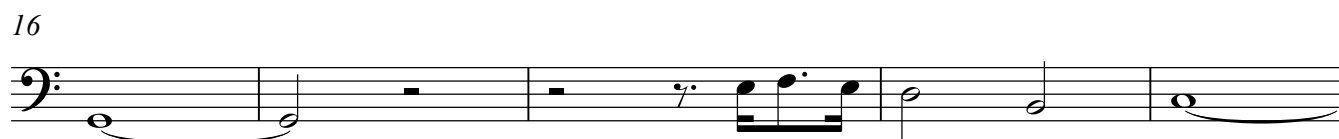
Scena III
3. Recitativo

3. Aria con Coro

Allegro maestoso

1 *ff* *tr* *tr*

5 *tr* *tr* *tr*

9 *tr* *tr* *tr*

13 *p*

18

22

26 *f*

31 *mf* *p*

36 *sf* *sf* *sf* *sf*

41

45

49

53

57

62

65

69

73

76

79

p colla parte *a tempo*

84

f *p*

88

cresc.

92

f

96

Più mosso

fp fp fp fp f p

100

sf p

105

110

f

114

p

118

122

colla parte

126

f a tempo ff

129

132

136

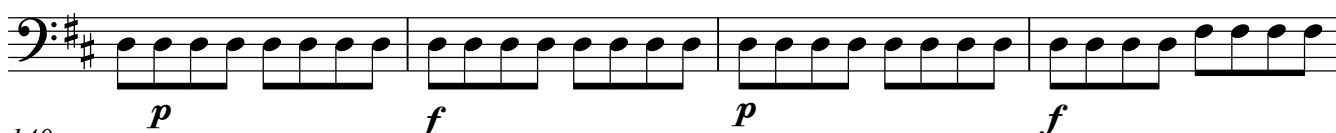

140

144

148

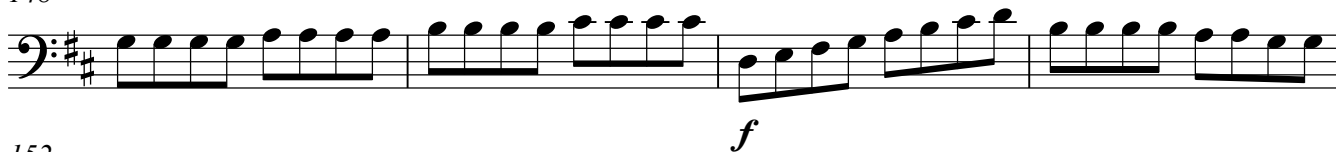

152

156

160

164

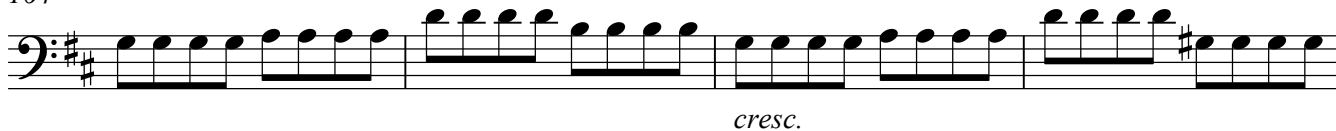

168

172

81

85

88

92

96

100

105

108

112

116

120

123

126

129

132

135

Scena V

5. Recitativo

Allegro non tanto

1 *fp* *fp* *fp*

4 *fp*

8

11 >

16 *fp* *fp*

20 *fp* *fp*

24 3

30 *f* 3 2

37

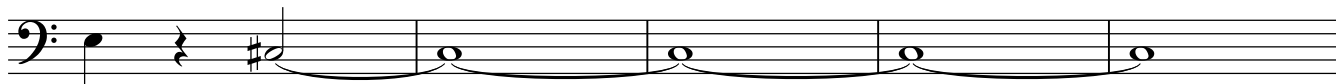

42

47

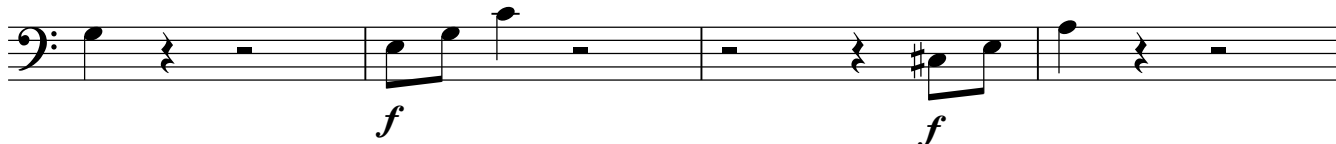

51

56

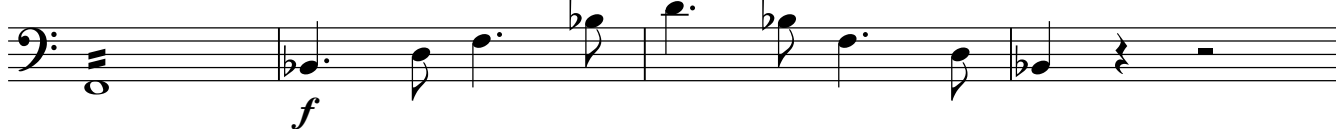

60

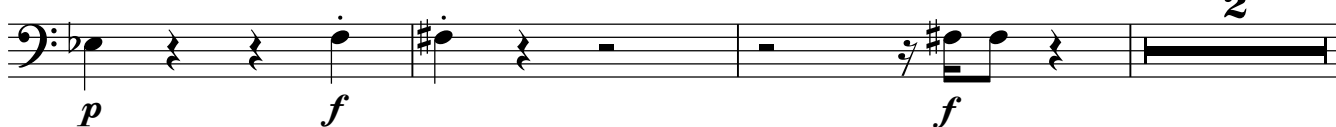

65

*siegue Terzetto in cadenza*

Larghetto

7

pp

7

12

f fp p

18

2

24

29

34

39

44

f

48

p p

52

56

61

65

70

76

80 **Allegro con spirito**

82

86

91

97

202

206

210

214

218

221

39

5

47

52 Allegro

56

60

64

38

41

44

49

54

59

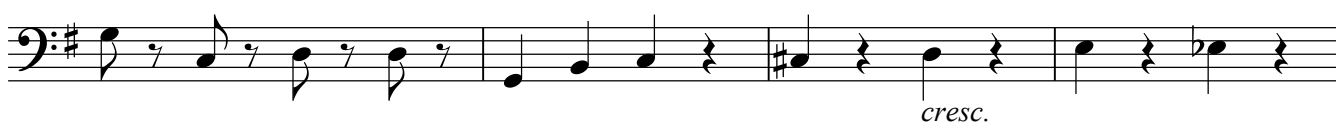

63

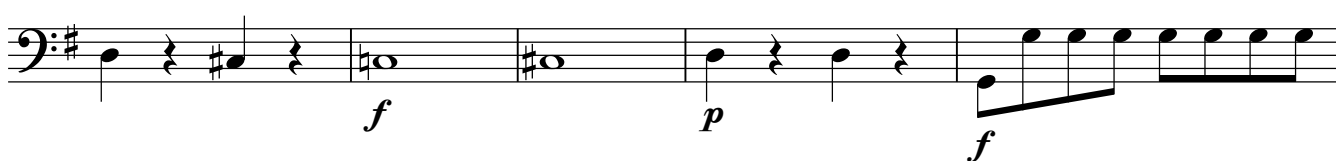

68

71

74

78

83

88

93

97

99

101

104

107

110

116

122

127

133

138

144

149

155

Segue in cadenza

Basso

Scena VII

7. Recitativo

Moderato

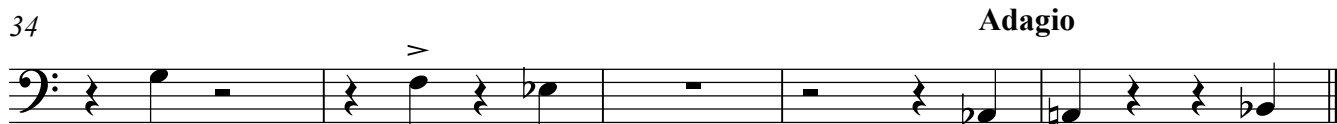
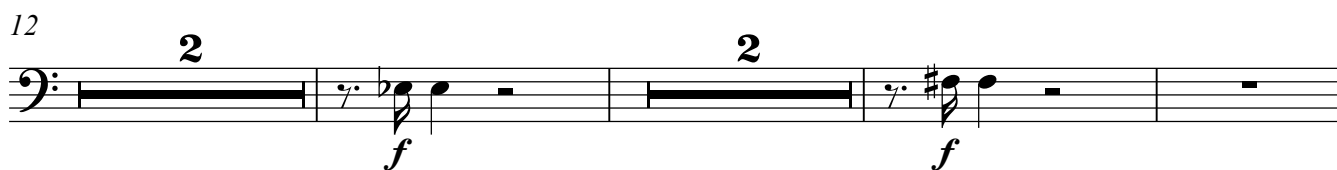
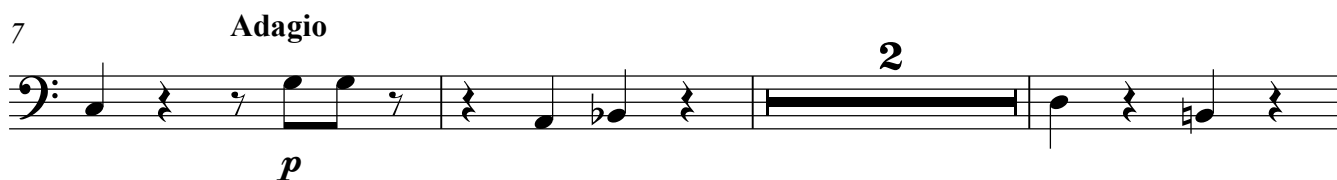

S'attacca subito in cadenza

7a. Recitativo

Larghetto

pp

3

7

10

2

Allegro assai

14 Vc. Cb. *p*

3 3 3 3 3 3 3 3

16

cresc.

18

f tutti

Violoncello Contrabasso

21 Vc. *p* **3** **3** **3** **3** **3** **3** **3** **3**
Cb. *p* *cresc.*

23 **3** **3** **3** **3** *f* **3** **3** **3** **3** *tutti*
Largo

25 *f* *p*

29 *f* segue in cadenza

Larghetto

1 *p* *f* *p* *f*

5 *p*

8 *f* *p*

13

17 *sf*

22 *f* *p* *f* *p*

27 Allegro

28 *p*

32 *sf*

37 *sf*

42

47

52

57

62 **Larghetto**

67

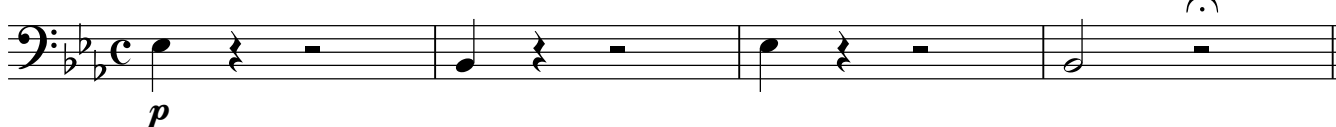
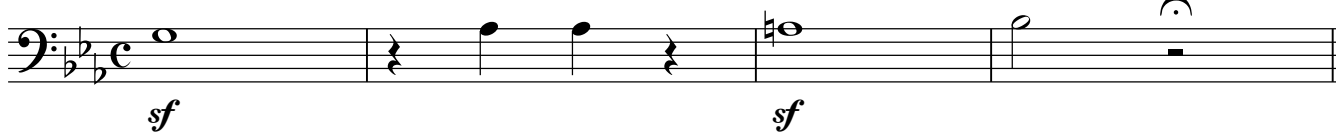
74 **Allegro non tanto**78 **Più mosso**82 **Allegro agitato**

86

89

94

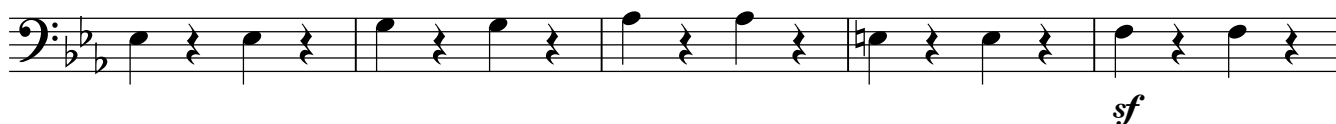

99

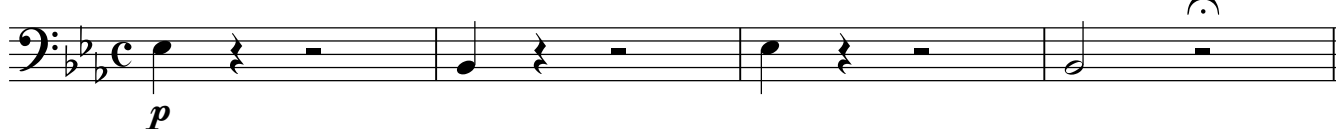
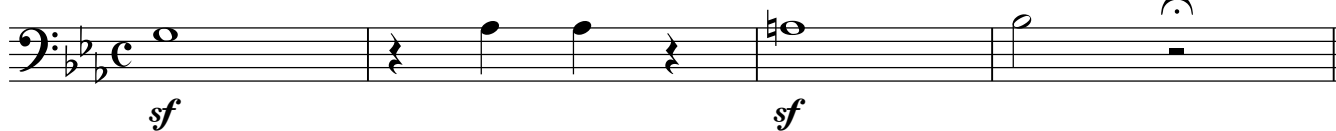

104

109 **Meno allegro**113 **Più mosso**117 **Allegro agitato**

121

124

128

131

135

138

141

144

148

153

157

160

163

Scena VIII

8. Recitativo

Zaccaria

Oh di sor - te mi - glior cop - pia ben de - gna! Chi non

3

pian - ge al tuo pian - to, chi non sen - te do - lor nel tuo do -

5

Simeone

lor, o non ha cor, op - pur di scel - ce ha il co - re. Tan - ta è si a -

8

cer - ba è la con - ge - rie im - men - sa dai ti - tu - ban - ti af - fet - ti, che mi

10

de - sta nel se - no il lor tor - men - to, ch'io stes - so non

12

Zaccaria

so più quel - lo che sen - to. Co - me po - trem sal - var quegl' in - fe -

Segue con Strumenti

14

Simeone

Zaccaria

li - ci? O - ve cer - car con - si - glio? O - ve un a -

f

16

Simeone

Zaccaria

si - lo? Se si ri - tar - da an - co - ra... Se nell' o - pra s'in -

18

Simeone

Zaccaria

du - gia... Te - mo ve - der gli ar - ma - ti en - trar nel Tem - pio. Strap -

20

Presto

Simeone

par dal sen ma - ter - no il di - vin ger - me. E

f

22

Zaccaria

Simeone

quel - le san - te mem - bra... mal - me - nar... La - ce - rar... Di mil - le

24

Zaccaria

col - pi cri - vel - lar - le... Ti - rar dal pet - to au - gu - sto sa - cro san - gue stil -

8a. Duetto

Andante poco adagio

1

7

7

12

12

17

17

22

22

27

27

33

33

39

39

45

45

51

51

57

62

67

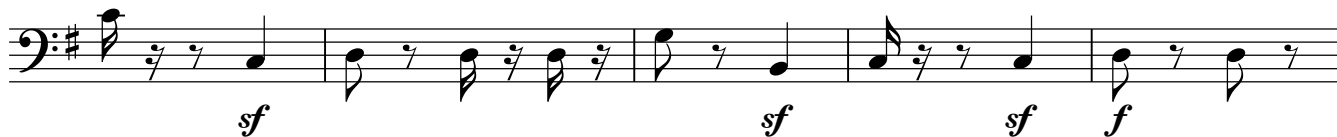

72

Basso

Scena IX

9. Recitativo

Allegro non troppo

mf

4

2

9

f *p*

15

mf

19

23

f *p*

29

34

f

Larghetto

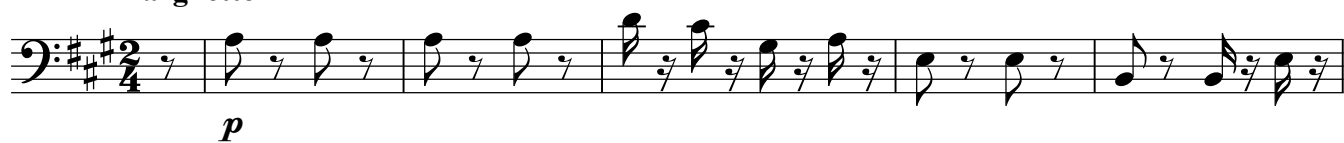

Allegro

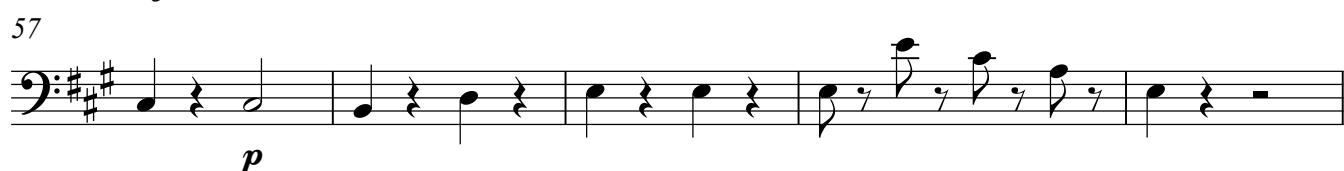

106 **Tempo primo**

110

114

118

122

126

130

*f**ff*

133

*p*

137

*f**p**f*

32 **3**

38 **f**

44

49 **sf**

54 **Allegro** **f** **2**

59

61 **sf** **sf**

64

68 **p**

72 **f** **Meno allegro** **dolce**

117

11

trar que - sto pre - zio - so pe - gno da quel che lo cir - con - da or - ror fu -

13

ne - sto. Ten - tiam quan - to si può, Dio pen - si al re - sto.

Violoncello Contrabasso

Scena X 10. Finale

Allegro

p *cresc.*

4

a poco

7

mf *ff*

10

mf

12

mf

15

mf

18

mf

21

mf

24

mf

27

mf

30

34

39

43

46

49

52

55

58

61

66

124

arco

fp Tutti

128

fp *fp* *fp* *f*

132

fp

137

p

140

143

mf

147

Vc.

153

pizz.

pp

158

163

168

fp arco
Tutti

173

sf *fp* *fp*

179

f

183

p Vc.

188

ff Tutti

192

196

3

199

p Vc. *pizz.*
pp

203

pizz.

208

sf

213

sf

218 **Allegro**
arco

221

225

230

235

239

244

249

253

257

302 Adagio

304

307 Allegro

310

313

317

320

324

332

338

344

349

352

355

359

362

365

370

373

376

380
